









ex  
Libris



THE CALYX



1929

**©**COPYRIGHT 1929



**CAMPBELL C. HUTCHINSON JR.**

EDITOR IN CHIEF

**EDWARD HATCHER GULD**

BUSINESS MANAGER

# THE CALYX

1929



**PUBLISHED ANNUALLY  
BY THE STUDENTS OF  
WASHINGTON AND LEE  
UNIVERSITY  
LEXINGTON VIRGINIA**



**ORDER  
OF  
BOOKS**

**UNIVERSITY  
CLASSES  
FRATERNITIES  
ORGANIZATIONS  
SOCIETY  
BEAUTY  
FEATURES  
ATHLETICS  
HUMOR**





## FORWARD

**P**AINTING ON A  
BACKGROUND OF  
TRADITION AND  
SACRED MEMORIES,  
**I**N ATTEMPTING TO  
PRESENT TO YOU A  
PANORAMIC VIEW OF  
WASHINGTON & Lee,  
**W**E FUSE THE OLD  
AND THE NEW  
IN A SCHEME  
OF TOMORROW.



C1

TO ---

**CARL EVERETT LEONARD ELL, B.S.**

**L.L.B.**

**IN APPRECIATION OF HIS  
DIRECTION OF SOCIAL  
AFFAIRS AT WASHINGTON  
AND LEE, AND HIS POS-  
ITION AS MEDIATOR  
BETWEEN FACULTY AND  
STUDENT BODY, THE  
1929 CALYX IS DEDICATED**





CARL EVERETT LOONARD GILL B.S., LL.B.

IN MEMORIAM

John  
Sinclair  
Munce

*University Graduate*

Thomas  
Broughton  
Thames, Jr.

*Member of Senior Class*







WASHINGTON COLLEGE



**PRESIDENT'S HOME**





CHAPEL



FRONT COLUMNS



NEWCOMB HALL



TUCKER HALL



BRIDGE



LIBERTY HALL



## Board of Trustees

In the Order of Official Seniority.

WILLIAM ALEXANDER ANDERSON, 1885 . . . . .	Lexington, Va.
GEORGE WALKER ST. CLAIR, 1901, <i>Rector</i> . . . . .	Tazewell, Va.
*JOHN SINCLAIR MUNCE, 1901 . . . . .	Richmond, Va.
REV. WILLIAM McCLANAHAN WHITE, 1915 . . . . .	Raleigh, N. C.
HARRINGTON WADDELL, 1915 . . . . .	Lexington, Va.
WILLIAM ALEXANDER MACCORKLE, 1918 . . . . .	Charleston, W. Va.
JOHN WILLIAM DAVIS, 1921 . . . . .	New York City
HUGH BELL SPROUL, 1922 . . . . .	Staunton, Va.
CHARLES J. McDERMOTT, 1922 . . . . .	New York City
JAMES R. CASKIE, 1924 . . . . .	Lynchburg, Va.
GEORGE BOLLING LEE, 1924 . . . . .	New York City
WALTER LAPSLEY CARSON, 1926 . . . . .	Richmond, Va.
NEWTON DIEHL BAKER, 1928 . . . . .	Cleveland, Ohio
WILLIAM McCHESNEY MARTIN, 1929 . . . . .	St. Louis, Mo.
PAUL McNEEL PENICK, <i>Secretary-Treasurer</i> . . . . .	Lexington, Va.

\*Died February 23, 1929.



HENRY LOUIS SMITH, Ph.D., LL.D.  
*President*





HENRY DONALD CAMPBELL, Ph.D., Sc.D.  
*Dean*



## Administration

HENRY LOUIS SMITH, A.B., M.A., Ph.D., LL.D.  
*President of the University*

HENRY DONALD CAMPBELL, M.A., Ph.D., Sc.D.  
*Dean of the University*

DE LA WARR BENJAMIN EASTER, M.A., Ph.D.  
*Assistant Dean of the University*

WILLIAM HAYWOOD MORELAND, LL.B.  
*Dean of the School of Law*

GLOVER DUNN HANCOCK, A.B., M.A., Ph.D.  
*Dean of the School of Commerce*

JAMES LEWIS HOWE, A.B., Ph.D., M.D.  
*Dean of the School of Applied Science*

PAUL MCNEEL PENICK, A.B., LL.D.  
*Treasurer*

VERBON E. KEMP  
*Executive and Alumni Secretary*

EARL STANBURY MATTINGLY, A.B.  
*Registrar*

BLANCH P. MCCRUM  
*Librarian*

WILLIAM MOSELEY BROWN, A.B., Ph.D.  
*Vocational Advisor and Psychological Examiner of Students*



## The School of Law

WILLIAM HAYWOOD MORELAND, LL.B.  
*Dean of the School of Law*

CLAYTON EPES WILLIAMS, LL.B.  
*Professor of Law*

RAYMON T. JOHNSON, A.B., J.D.  
*Professor of Law*

CHARLES RICE McDOWELL, A.B., M.A., LL.B.  
*Professor of Law*

CHARLES PORTERFIELD LIGHT, JR., A.B., LL.B.  
*Associate Professor of Law*



## The School of Commerce

GLOVER DUNN HANCOCK, A.B., M.A., Ph.D.  
*Dean of the School of Commerce*

ROBERT GRANVILLE CAMPBELL, A.B., M.A., Ph.D.  
*Professor of Political Science*

ROBERT HENRY TUCKER, A.B., M.A.  
*Professor of Economics and Business Administration*

WILLIAM COAN, A.B., M.A.  
*Professor of Commerce and Accounting*

RUPERT NELSON LATTURE, A.B., M.A.  
*Associate Professor of Political Science and Sociology*

CARL EVERETT LEONARD GILL, A.B., LL.B.  
*Assistant Professor of Economics and Business Administration*

E. EMORY FEREBEE, B.S., M.S.  
*Assistant Professor of Commerce and Business Administration*

EDWIN HENRY HOWARD, B.S.  
*Assistant Professor of Accounting*

L. W. ADAMS, A.B.  
*Instructor in Economics and Commerce*



## The School of Applied Science

JAMES LEWIS HOWE, A.B., Ph.D., M.D.

*Dean of the School of Applied Science*

HENRY DONALD CAMPBELL, M.A., Ph.D., Sc.D.

*Professor of Geology*

WILLIAM DANA HOYT, B.S., M.A., Ph.D.

*Professor of Biology*

ROBERT WILLIAM DICKEY, A.B., M.A., B.S., Ph.D.

*Professor of Electrical Engineering*

LUCIUS JUNIUS DESHA, A.B., Ph.D.

*Professor of Chemistry*

WILLIAM THOMAS LYLE, C.E.

*Professor of Civil Engineering*

HALE HOUSTON, C.E.

*Associate Professor of Civil Engineering*

PAUL CAMPBELL SHEDD, B.S.

*Assistant Professor of Electrical Engineering*

WILLIAM FLEMING BAILEY, B.S., M.S.

*Assistant Professor of Chemistry*

MARCELLUS HENRY STOW, A.B., M.A.

*Assistant Professor of Geology*

ROBERT G. McDORMAN, A.B.

*Assistant Professor of Physics*

LEMUEL LEE HILL, A.B., A.M.

*Instructor in Biology*



## The College

LIVINGSTON WADDELL SMITH, A.B., M.A., Ph.D.  
*Professor of Mathematics*

EARL KERR PAXTON, A.B., M.A.  
*Associate Professor of Mathematics*

HOWARD GREY FUNKHOUSER, A.B., M.A.  
*Assistant Professor of Mathematics*

ROBERT EUBANK WITT, A.B., B.S., C.E.  
*Instructor in Mathematics*

DE LA WARR BENJAMIN EASTER, A.B., M.A., Ph.D.  
*Professor of Romance Languages*

JOHN ALEXANDER GRAHAM, A.B., M.A.  
*Associate Professor of Romance Languages*

GEORGE JUNKIN IRWIN, B.A.  
*Assistant Professor of Romance Languages*

BOYD ROSS EWING, JR.  
*Assistant Professor of Romance Languages*

LAIRD YOUNG THOMPSON, A.B., LL.B.  
*Instructor in French*

HENRY VOGEL SHELLEY, A.B., M.A., Ph.D.  
*Professor of Ancient Languages*

THOMAS JAMES FARRAR, A.B., M.A., Ph.D.  
*Professor of German*

FRANKLYN LAFAYETTE RILEY, A.B., M.A., Ph.D., LL.D.  
*Professor of History*

WILLIAM GLEASON BEAN, A.B., M.A., Ph.D.  
*Associate Professor of History*

JAMES HIRAM POTEET, A.B., A.M.  
*Assistant Professor of History*

OLLINGER CRENSHAW, A.B., M.A.  
*Instructor in History*

# The College

(Continued)

JOHN HIGGINS WILLIAMS, A.B., M.A.  
*Instructor in History and Political Science*

EDGAR FINLEY SHANNON, A.B., M.A., Ph.D.  
*Professor of English*

JAMES STRONG MOFFATT, JR., A.B., M.A., Ph.D.  
*Associate Professor of English*

FITZGERALD FLOURNOY, A.B., (Oxon), M.A.  
*Associate Professor of English*

LAWRENCE E. WATKINS, A.B., M.A.  
*Assistant Professor of English*

THOMAS WEST GILLIAM, A.B.  
*Assistant Professor of English*

MARVIN GRANT BAUER, A.B., A.M.  
*Assistant Professor of Public Speaking*

WILLIAM MOSELEY BROWN, A.B., M.A., Ph.D.  
*Professor of Education and Psychology*

WALTER ABRAHAM FLICK, A.B., M.A., Ph.D.  
*Assistant Professor of Education and Psychology*

ROSCOE BRABAZON ELLARD, A.B., B.J.  
*Professor of Journalism*

WILLIAM L. MAPEL, B.J.  
*Assistant Professor of Journalism*

WILLIAM W. MORTON, A.B., B.D.  
*Assistant Professor of Philosophy and Christian Ethics*

FOREST FLETCHER, E.E.  
*Professor of Hygiene and Head of the Department of Physical Education*

E. PARKER TWOMBLY, B.P.E.  
*Assistant Professor of Physical Education*

A. E. MATHIS, B.S.  
*Assistant Professor of Physical Education*







# THE SENIORS

## LAW



JOSEPH HAROLD EDMONDSON

### OFFICERS

J. H. EDMONDSON . . . . . *President*  
H. B. FOZZARD . . . . . *Vice-President*  
C. E. HAMILTON . . . . . *Secretary-Treasurer*  
G. P. JOYNES . . . . . *Historian*

### *Executive Committeemen*

R. D. POWERS                      G. L. WARTHEN



PHILIP ROHRER BECKER

DAYTON, OHIO

Β Θ Π, Φ Δ Φ

CHARLES LUTHER CLAUNCH

JONESBORO, ARK.

Arcades, Φ Α Δ, Α Σ Σ, Square and Compass

Troubadours; Varsity Track, '25, '26, '27; Varsity Cross Country, '26; Editor Y. M. C. A. Handbook, '26; Y. M. C. A. Cabinet, '26, '27, '28; Band, '24, '25, '26, '27; Vice-President Intermediate Law Class, '29.



THE CALYX

1929

**McREE DAVIS**

GARLAND, TEXAS

Π Κ Α, Ο Δ Κ, Φ Α Δ, Π Δ Ε, Η Α Ν,  
"13."

Square and Compass; Photographic Editor "Calyx," '25; Assistant Editor-in-Chief "Calyx," '26; Editor "Calyx," '27; Assistant Business Manager Troubadours, '27; President Publication Board, '28; President Square and Compass, '28; Golf Team, '27, '28.

**WILMER JAMES DORSEY**

PHILADELPHIA, PA.

Φ Γ Δ, Η Α Ν, Δ Κ Φ, Ο Δ Κ, Φ Δ Φ, Σ

Freshman Football, '23; Freshman Basketball, '23; Varsity Football, '26, '27; Vice-President Student Body, '27; Interfraternity Council, '28; Monogram Club.

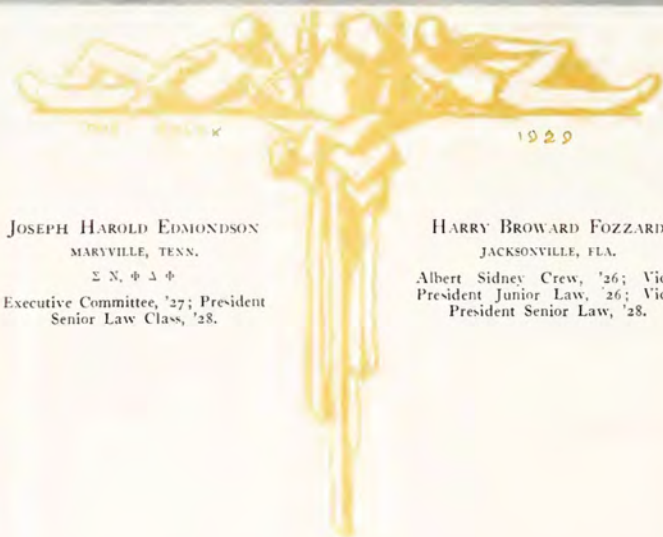

JOSEPH HAROLD EDMONDSON  
MARYVILLE, TENN.

Σ Ν, Φ Δ Φ

Executive Committee, '27; President  
Senior Law Class, '28.

HARRY BROWARD FOZZARD  
JACKSONVILLE, FLA.

Albert Sidney Crew, '26; Vice-  
President Junior Law, '26; Vice-  
President Senior Law, '28.



THE CALYX

MASSILLON MILLER HEUSER

NORTON, VA.

Π Κ Α, Φ Β Κ, Φ Α Δ

"Calyx," '28; Interfraternity Council, '28.

JOSEPH McWHORTER HOLT

LEWISBURG, WEST VA.

Φ Κ Ψ, Φ Β Κ, Ο Δ Κ, Φ Δ Φ, Σ, Δ Κ Ψ,  
Ⓢ

White Friars; Economics Scholarship, '24; Executive Committeeman, '24; Student Research Committee, '27; Converse Prize, '28; President Freshman Council, '28.



THE GALT

1929

SAMUEL WILLIAM LANCASTER

DALLAS, TEXAS

Σ Χ, Π Α Ν, Φ Α Δ

Interfraternity Council, '27.

JOHN THOMAS LOWE

TUNICA, MISS.

Σ Α Ε, Α Κ Φ, Φ Δ Φ, C. C.

Football Squad, '23, '24, '25; Secretary-Treasurer Cotillion Club, '27; Interfraternity Council, '26, '28; B.S. in Commerce, '26; White Friars.





THE CALYX

1929

RALPH MELVILLE MCLANE

PENSACOLA, FLA.

Σ Δ Ε, Φ Δ Φ

ARCHIBALD HOWELL MCLEOD

LAKELAND, FLA.

Π Κ Φ, Φ Δ Δ

Freshman Football Squad, '22; Varsity Football Squad, '26; Interfraternity Council, '25; Dance Control Committee, '26.



THE CALYX

1929

MALCOLM H. MACBRYDE, JR.  
B.S.

REIDVILLE, S. C.

Φ Δ Φ

Graham Lee Society; President  
Graham Lee Society, '26; University  
Debating Council, '26, '27, '28;  
Secretary Debating Council, '27;  
Manager Debating Team, '28.

ROBERT DAVIS POWERS, JR.  
PORTSMOUTH, VA.

Π Κ Φ, Ο Δ Κ, Φ Α Δ, Η Δ Ε Α Σ

Freshman Cross-country, '24; Latin  
Scholarship, '24; Ring-tum Phi  
Business Staff, '24, '25; Subscription  
Manager Ring-tum Phi, '26; Cir-  
culation Manager Mink, '26;  
"Calyx" Business Staff, '24, '25, '26,  
'27, '28; Business Manager "Calyx,"  
'27; Troubadours; Interfraternity  
Council, '28; Executive Committee,  
'28; Publication Board, '27, '28.



THE GAZETTE

1929

WILLIAM SHORES PRICE

SALEM, VA.

Α Χ Α Φ Α Δ

Freshman Council, '26; President Intermediate Law Class, '27; Track; Freshman Football, '25; Ring-tum Phi, '26, '27; Boxing Team, '26, '27, '28; Captain Boxing Team, '27, '28; Athletic Council, '28.

HARRY CHIPMAN RAND, JR.

WASHINGTON, D. C.

K Α Φ Δ Φ Ο Δ Κ

Freshman Football, '23; Varsity Football Squad; Varsity Boxing, '26; Interfraternity Council, '28; Leader Interfraternity Dance, '27; Vice-President Student Body, '28.



THE CALYX

1929

SAMUEL CLAGGETT STRITE

HAGERSTOWN, MD.

ΦΚΦ, ΦΔΦ, C. C.

Interfraternity Council, '28.

JOHN BELL TOWILL

BATESBURG, S. C.

ΠΚΦ, ΠΔΧ, ΔΚΦ, ΦΔΦ, ΟΔΚ, Σ

President Sophomore Class, '25;  
Freshman Council, '25; Executive  
Committee, '26; Secretary-Treasurer  
Athletic Council, '27; Interfraternity  
Council, '27; Freshman Football, '26,  
'28; Varsity Football, '26,  
'28; Vice-President Fancy Dress,  
'27; President Student Body, '28;  
Monogram Club.

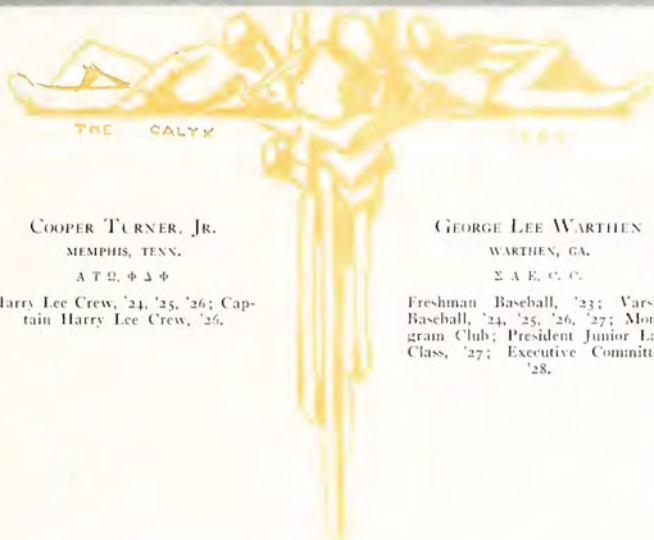

THE CALYX

COOPER TURNER, JR.  
MEMPHIS, TENN.

Α Τ Ω, Φ Δ Φ

Harry Lee Crew, '24, '25, '26; Cap-  
tain Harry Lee Crew, '26.

GEORGE LEE WARTHEN  
WARTHEN, GA.

Σ Δ Ε, Ο, Ο.

Freshman Baseball, '23; Varsity  
Baseball, '24, '25, '26, '27; Mono-  
gram Club; President Junior Law  
Class, '27; Executive Committee,  
'28.



JAMES COX WILBOURNE  
MERIDIAN, MISS.

Κ Α. Φ Β Κ. Ο Δ Κ. Φ Δ Φ. Δ Σ Ρ. '13'  
Debating Team, '26; Debating  
Council, '26; Manager Baseball, '27.

# THE SENIORS

## ACADEMIC



FRED COCKE PROCTOR, II

### OFFICERS

F. C. PROCTOR, II . . . . .	<i>President</i>
W. C. WATSON, JR. . . . .	<i>Vice-President</i>
H. F. DAY . . . . .	<i>Secretary-Treasurer</i>
O. N. SMITH . . . . .	<i>Historian</i>
W. B. HARRINGTON . . . . .	<i>Executive Committeeman</i>



THE CALYX

1929

CHARLES VARNER AMOLE

GREENSBORO, N. C.

Α Χ Ρ, Γ Σ Ε

Freshman Wrestling, '25; Track Squad, '27, '28; White Friars; Biological Society; Physical Education Scholarship, '27; H. Mann Page Memorial Scholarship, '28.

EDWARD NOLEN BACKUS

VERNON, TEXAS

Σ Χ

Freshman Track, '24; Varsity Track, '25, '26, '28; Monogram Club; Captain Track, '28; Cross-Country, '26, '28; Captain Cross-Country, '28; Captain Indoor Track Team.





THE CALYX

1929

ALBERT STRATFORD BARNES  
ROANOKE, VA.  
Α Χ Α

CLYDE STUART BEAR  
MONTGOMERY, ALA.  
Φ Δ Θ



RICHARD EDWARD BEATON

PORTSMOUTH, VA.

K Σ Π Δ Ε

Troubadours, '27; "Ring-tum Phi"  
Staff, '26, '27, '28; Assistant Business  
Manager "Calyx," '28.

JULIUS GARNETT BERRY

TUPELO, MISS.

Δ Τ Δ Σ Δ Χ

"Ring-tum Phi" Staff, '27, '28;  
Troubadours, '28; Tennis, '28.

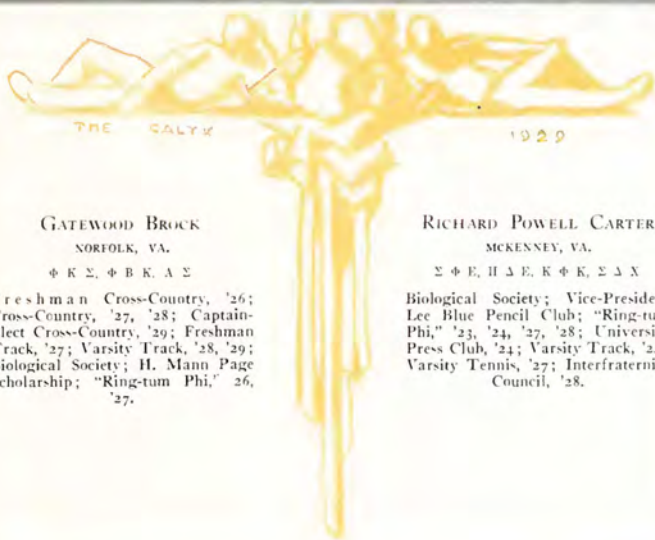

THE GALYX

1929

**GATEWOOD BROCK**

NORFOLK, VA.

Φ Κ Σ, Φ Β Κ, Α Σ

Freshman Cross-Country, '26;  
Cross-Country, '27, '28; Captain-  
Elect Cross-Country, '29; Freshman  
Track, '27; Varsity Track, '28, '29;  
Biological Society; H. Mann Page  
Scholarship; "Ring-tum Phi," 26,  
'27.

**RICHARD POWELL CARTER**

MCKENNEY, VA.

Σ Φ Ε, Η Δ Ε, Κ Φ Κ, Σ Δ Χ

Biological Society; Vice-President  
Lee Blue Pencil Club; "Ring-tum  
Phi," '23, '24, '27, '28; University  
Press Club, '24; Varsity Track, '24;  
Varsity Tennis, '27; Interfraternity  
Council, '28.



THE CALYX

1929

WILLIAM FLEMING CHANDLER  
LOUISVILLE, KY.

Φ Δ Θ, Σ Τ, Φ Δ Φ, Γ Σ Ε

Golf Team, '27, '28; Captain Golf  
Team, '28; Troubadours; Chemis-  
try Scholarship, '26.

WALTER ELIAS CONNELL  
SHREVEPORT, LA.

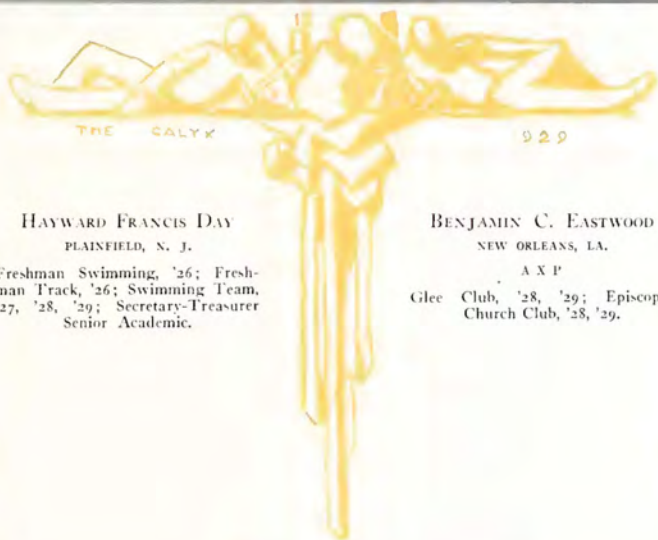

THE CALYX

929

HAYWARD FRANCIS DAY

PLAINFIELD, N. J.

Freshman Swimming, '26; Freshman Track, '26; Swimming Team, '27, '28, '29; Secretary-Treasurer Senior Academic.

BENJAMIN C. EASTWOOD

NEW ORLEANS, LA.

A X P

Glee Club, '28, '29; Episcopal Church Club, '28, '29.



JOHN VERNON EDDY  
WINCHESTER, VA.

Σ Φ Ε, Κ Φ Κ

Luther Seavers Birely Scholarship,  
'26; Biological Society.

ROYAL BURDICK EMBREE  
BUENA VISTA, VA.

Κ Φ Κ, Α Σ

Virginia Academy of Sciences.



JAMES MARSHALL FAULKNER  
DELMAR, DEL.  
Σ Α Ε, Γ Ξ Ε

RICHARD GORBY FRANKLIN  
NEWARK, OHIO



THE CALYX

1929

WILLIAM WOOD GLASS III  
WINCHESTER, VA.

K Φ K

Graham Lee Literary Society, '26;  
University Band, '27, '28, '29; Glee  
Club, '29.

CHARLES E. HAMILTON, JR.  
ABERDEN, MISS.

Φ K Ψ





1928

1929

**WILLIAM B. HARRINGTON, JR.**

COLUMBUS, MISS.

Δ T Δ, "13," G. C.

White Friars; Troubadours; President of Class, '26; Interfraternity Council, '27; Executive Committee, '28; President of "13," '28.

**NORMAN EMERY HAWES**

LEXINGTON, VA.

Φ B K

Glee Club, '26; Swimming Team, '26; Varsity Track, '27; Graham Lee Society, '26, '27, '28; President Graham Lee Society, '27; Debating Council, '27; Biological Society; Franklyn Society Scholarship, '26; Davidson Memorial Fund Scholarship, '27.



JAMES A. HENDERSON  
BROOKLYN, N. Y.

RICHARD WALKER HENDRIX  
CAMP HUGH, ALA.



THE GAZETTE

1929

ISAAC WILLIAM HILL, JR.  
WASHINGTON, D. C.

Α Χ Α Η Δ Ε Σ Δ Χ

White Friars; "Ring-tum Phi," '27,  
'28; News Bureau, '27, '28, '29;  
Journalism Scholarship, '29.

WILLIAM MILLER HINTON  
PARIS, KY.

Κ Α Κ Φ Κ

Secretary-Treasurer Student Body,  
'28; Education Scholarship, '27;  
President Kappa Phi Kappa, '27;  
Episcopal Club, Honor Roll, '26, '27,  
'28.



HARRY MARSHALL HOMER  
MARTINSBURG, WEST, VA.  
K Σ

HARRY HUNTER HUFFMAN  
BROWNSBURG, VA.



**WILLIAM BICKNELL JACOBS**

SUFFOLK, VA.

Σ Χ, Π Δ Ε

Band, '26, '27; "Ring-tum Phi"  
Business Staff, '26; Circulation  
Manager, '27; Junior Prom Com-  
mittee.

**HENRY POELLNITZ JOHNSON**

UNIONTOWN, ALA.

Α Τ Ω, Ο Δ Κ, Π Δ Ε, Σ Δ Χ

"Ring-tum Phi," '26, '27, '28, '29;  
Managing Editor, '28; Editor-in-  
Chief, '29; "Calyx," '27, '28, '29;  
Sports Editor, '29; Assistant Di-  
rector of Athletic Publicity, '27, '28;  
Official Scorer Basketball Tourna-  
ment, '27, '28; Vice-President White  
Friars, '29; President Sigma Delta  
Chi, '29; Publication Board, '29;  
Finals Week Committee, '29.



ALFRED CARUTHERS JUNKIN  
LEXINGTON, VA.

Arcades

President Graham-Lee Literary Society, '27; Business Manager Y. M. C. A. Handbook, '28; Debating Council, '28; President Biological Society, '29; Varsity Boxing, '29; President Y. M. C. A., '29.

RICHARD W. LACEFIELD, JR.  
MIDWAY, KY.

K Σ Π Δ Ε, C. C.

"Calyx" Staff, '27, '28, '29; Circulation Manager, '29.

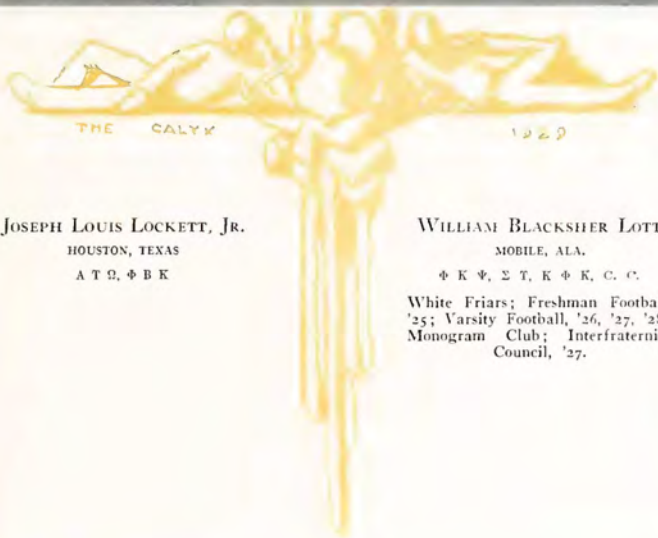

THE CALYX

1929

JOSEPH LOUIS LOCKETT, JR.  
HOUSTON, TEXAS  
Α Τ Ω, Φ Β Κ

WILLIAM BLACKSHER LOTT  
MOBILE, ALA.  
Φ Κ Ψ, Σ Τ, Κ Φ Κ, C. C.

White Friars; Freshman Football,  
'25; Varsity Football, '26, '27, '28;  
Monogram Club; Interfraternity  
Council, '27.



EDWIN FLOOD MADISON  
BASTROP, LA.

Π Κ Α, Π Α Ν, "13," C. C.

Football Squad, '27, '28; Wrestling  
Team, '28; Albert Sidney Crew, '28.

PAUL STAHL MERTINS, JR.  
MONTGOMERY, ALA.

Κ Σ

Gym Team.



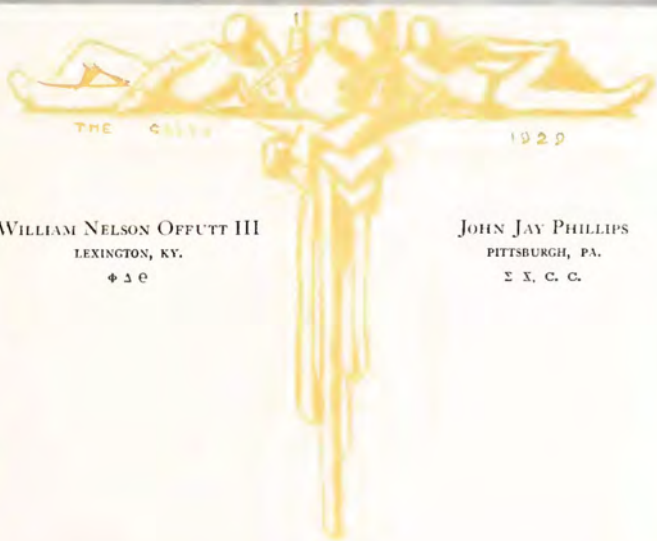

THE CLASS

1929

WILLIAM NELSON OFFUTT III  
LEXINGTON, KY.  
Φ Δ Ε

JOHN JAY PHILLIPS  
PITTSBURGH, PA.  
Σ Χ, C. C.



JOHN ALLEN PILLEY  
MINERAL WELLS, TEXAS  
Arcades

Freshman Cross-Country, '25;  
Freshman Track, '25; Varsity Cross-  
Country, '26, '27; Captain, '27;  
Varsity Track, '26, '27, '28; Bas-  
ketball Squad, '26, '27.

FRED COCKE PROCTOR II  
VICTORIA, TEXAS  
Φ Δ Θ

President Senior Academic; Finals  
Week Committee, '29.



BEVERLEY RHETT

BEDFORD, VA.

Graham Lee Society; Vice-President-Elect Graham Lee Society, '26; Cross-Country, '28; Boxing, '28.

JAMES JOSEPH SALINGER

NEW YORK, N. Y.

Φ Ε Π, Η Δ Ε, Α Σ

"Ring-tum Phi" Business Staff, '27, '28; Advertising Manager, '28; "Mink" Business Staff, '27, '28; Circulation Manager, '28; Business Manager-Elect, '29.

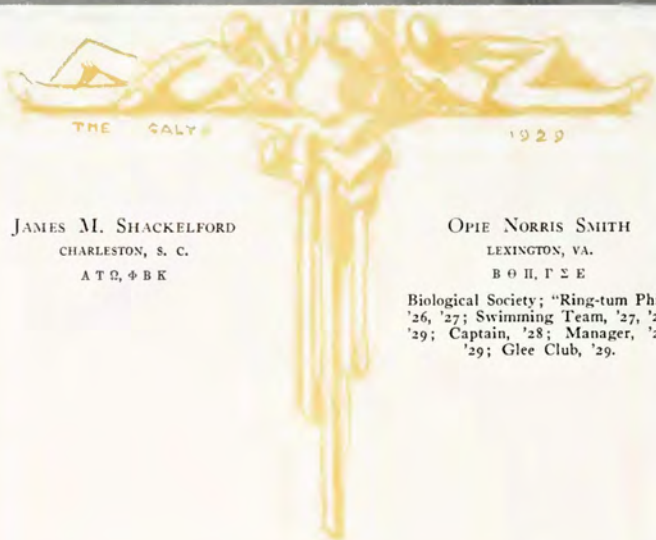

THE GAZETTE

1929

JAMES M. SHACKELFORD  
CHARLESTON, S. C.  
ΑΤΩ, ΦΒΚ

OPIE NORRIS SMITH  
LEXINGTON, VA.  
ΒΘΠ, ΓΣΕ

Biological Society; "Ring-tum Phi,"  
'26, '27; Swimming Team, '27, '28,  
'29; Captain, '28; Manager, '28,  
'29; Glee Club, '29.

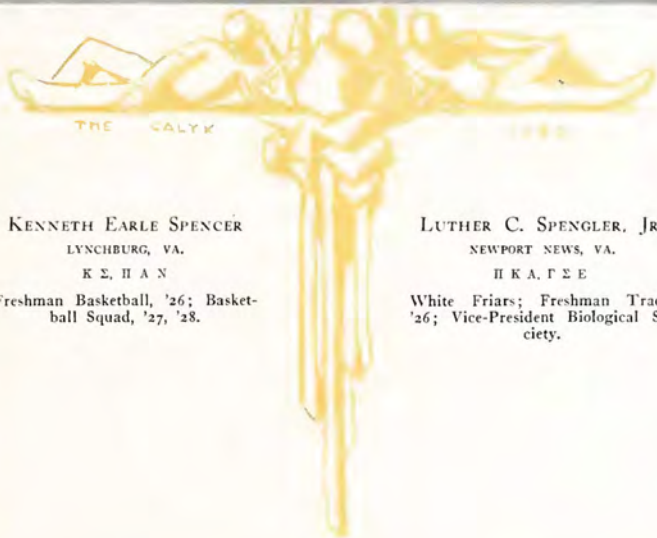

THE CALYX

KENNETH EARLE SPENCER

LYNCHBURG, VA.

Κ Σ, Π Α Ν

Freshman Basketball, '26; Basketball Squad, '27, '28.

LUTHER C. SPENGLER, JR.

NEWPORT NEWS, VA.

Π Κ Α, Γ Σ Ε

White Friars; Freshman Track, '26; Vice-President Biological Society.



THE GALT

1929

RICHARD SPERRY  
CHARDON, OHIO  
Square and Compass.

HARRY SCHEEN STEPHENS  
COUSHATTA, LA.  
Π Κ Φ



THE CALYX

1929

RILEY POLK STEVENSON  
POCOMOKE, MD.  
Α Τ Ω

THOMAS JOSEPH SUGRUE  
NAUGATUCK, CONN.

Φ Κ Φ, Φ Β Ε, Σ Τ, Π Δ Ε, Α Σ, Σ Δ Χ  
"Mink" Staff, '26, '27; "Calyx"  
Staff, '26, '27, '28; "Ring-tum Phi,"  
'28; Editor-in-Chief Southern Col-  
legian, '27, '28; English Scholarship,  
'28; Publication Board, '28.



1929

JAMES WILLIAM TANKARD  
FRANKTOWN, VA.  
Σ Φ Ε, Γ Σ Ε

"Mink" Staff, '26, '27, '28; Graham  
Lee Literary Society, '26; Cross-  
Country Team, '26, '27; Track  
Team, '26.

JAMES ROSCOE TOLLEY  
LEXINGTON, VA.



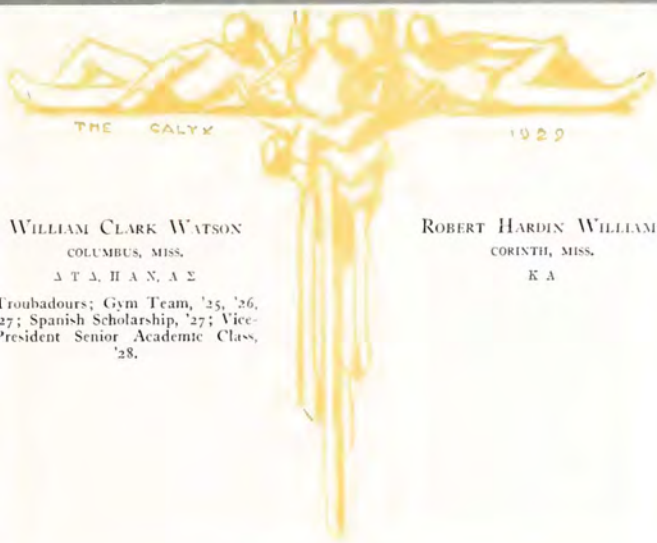

THE CALYX

1929

WILLIAM CLARK WATSON

COLUMBUS, MISS.

Δ Τ Δ, Η Α Ν, Α Σ

Troubadours; Gym Team, '25, '26,  
'27; Spanish Scholarship, '27; Vice-  
President Senior Academic Class,  
'28.

ROBERT HARDIN WILLIAMS

CORINTH, MISS.

Κ Α



THE CALYX

1929

CLYDE HERBERT WILSON  
SARASOTA, FLA.

"Ring-tum Phi," '26, '27, '28; Gra-  
ham-Lee Literary Society, '27.

THOMAS PERRIN WRIGHT  
GREAT FALLS, S. C.

Σ N



### Post Graduates

GUY WALDO DUNNINGTON  
A.B.

KANSAS CITY, MO.  
Φ Β Κ, Κ Φ Κ

Howard Houston Fellowship, '28;  
Instructor in German; Secretary-  
Treasurer Senior Academic, '28.

CHARLES LEIGH RILEY  
LEXINGTON, VA.

Σ Χ



## Post Graduates

MYER SELIGMAN

SHAW, MISS.

Z B T. O Δ K

Square and Compass; Vice-President Senior Academic, '27; Varsity Wrestling, '25, '26; Captain Varsity Wrestling, '27; Freshman Football, '25; Varsity Football, '27, '28; Monogram Club; Interfraternity Council, '27; Freshman Council, '26; Dance Control Committee, '27.

EUGENE HORTON WHITE

HAGERMAN, N. M.

Φ K Ψ. O Δ K. K Φ K

Vice-President Fancy Dress, 1929; Freshman Football, '25; Varsity Football, '26, '27, '28; Freshman Basketball, '25; Varsity Basketball, '26, '27; Freshman Baseball, '25; Varsity Baseball, '26, '27, '28; Captain Baseball, '28; Honorable Mention All-American Football, '28.

# THE SENIORS

## COMMERCE



JAMES WOOD RAINER

### OFFICERS

J. W. RAINER . . . . .	<i>President</i>
L. A. HASKELL . . . . .	<i>Vice-President</i>
A. D. SIMMONS . . . . .	<i>Secretary-Treasurer</i>
R. S. BACON . . . . .	<i>Historian</i>
F. T. PARKER . . . . .	<i>Executive Committeeman</i>



THE CALYX

1929

JEROME MARSHALL ALLEN  
KNOXVILLE, TENN.  
Arcades

ROBERT STILWELL BACON  
MOBILE, ALA.  
Φ Κ Σ



THE CALYX

929

JAMES WILLIAM BAILEY  
POCAHONTAS, VA.  
Secretary-Treasurer of Class, 1927.

THEODORE LACY BAUER  
NATCHEZ, MISS.  
K Σ, Π A N. C. C.  
Football, '27, '28; Junior Manager  
Basketball, '29; Glee Club.



PHARES DEMOVILLE BEVILLE  
MOBILE, ALA.  
K A. C. C., '13"

White Friars; President White  
Friars, '29; Manager of Baseball,  
'29.

RICHARD JACKSON BOLTON  
FINCASTLE, VA.

Varsity Wrestling, '27, '28, '29; Al-  
bert Sidney Crew, '28.





ALBERT PEYTON BUSH, JR.  
MOBILE, ALA.  
Φ Κ Ψ, Ο Δ Ε, C. C., Σ  
President of Cotillion Club.

RICHARD DYE CARVER  
TROY, OHIO  
Β Φ Π  
Y. M. C. A. Cabinet, '26, '27.



ALFRED BENJAMIN COLLISON  
TRENTON, N. J.

Σ Φ Ε

Troubadours, '25, '26, '27; President Troubadours, '28.

EARL ABBATH FITZPATRICK

ROANOKE, VA.

Κ Σ Ο Δ Κ

Freshman Football, '25; Varsity Football, '26, '27, '28; Captain Football, '28; Athletic Council, '27; President Athletic Council, '28; Monogram Club, '26, '27, '28; Vice-President Monogram Club, '28; Freshman Council, '26; Finals Finance Committee, '27-'28, '28-'29; Vice-President Junior Law, '31; Manager Co-Op, '28; All-State Football Team, '27, '28; All-South Atlantic, '27.

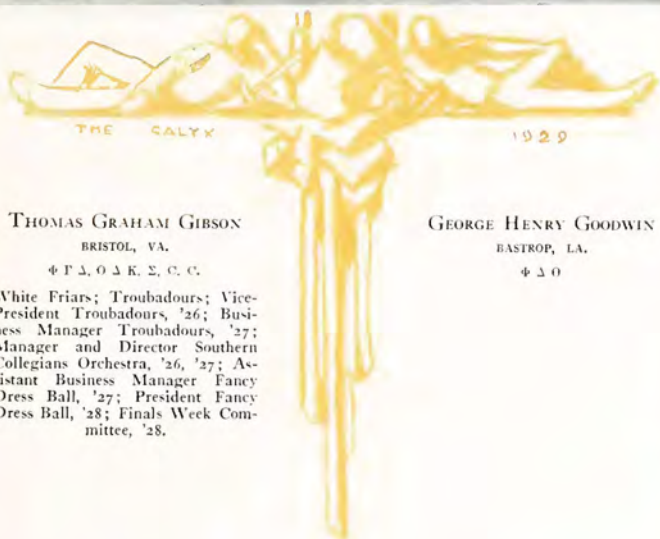

THE CALYX

1929

THOMAS GRAHAM GIBSON  
BRISTOL, VA.

Φ Γ Δ, Ο Δ Κ, Σ, C. C.

White Friars; Troubadours; Vice-President Troubadours, '26; Business Manager Troubadours, '27; Manager and Director Southern Collegians Orchestra, '26, '27; Assistant Business Manager Fancy Dress Ball, '27; President Fancy Dress Ball, '28; Finals Week Committee, '28.

GEORGE HENRY GOODWIN  
BASTROP, LA.

Φ Δ Ο



THE CALYX

1929

**HENRY THEODORE GROOP**

FITCHBURG, MASS.

Σ Ν. Ο Δ Κ. Σ

White Friars; Freshman Football, '25; Freshman Basketball, '25; Freshman Track, '25; Varsity Football, '26, '27, '28; Varsity Basketball, '26, '27, '28; Freshman Council, '26; Executive Committeeman, '27; Vice-President Athletic Council, '28; Finals Week Committee, '28; Interfraternity Scholarship; Monogram Club.

**LOUIS ALDWORTH HASKELL**

AUGUSTA, GA.

Φ Β Κ

Vice-President Senior Commerce, '28; Y. M. C. A. Cabinet, '28; Honor Roll, '29.

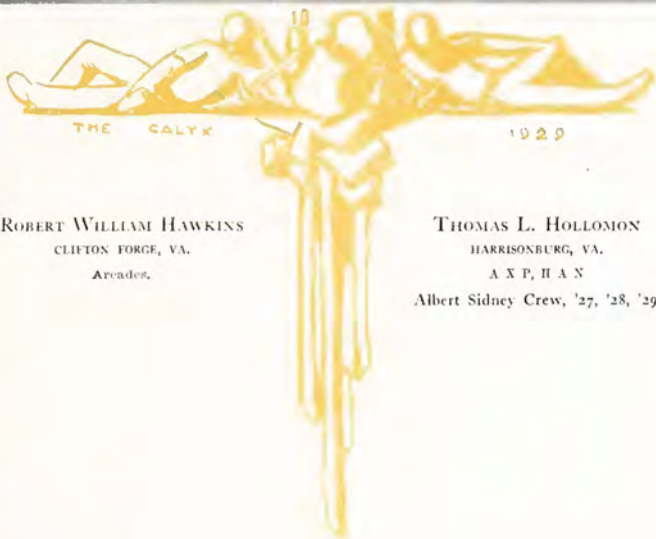

THE CALYX

1929

ROBERT WILLIAM HAWKINS  
CLIFTON FORGE, VA.  
Arcades.

THOMAS L. HOLLOMON  
HARRISONBURG, VA.  
A X P, H A S  
Albert Sidney Crew, '27, '28, '29.



CAMPBELL C. HUTCHINSON, JR.  
CASPIANA, LA.

B Φ Π, Ο Δ Κ, Η Δ Ε

Troubadours; Assistant University Editor "Calyx," '26; Fraternity Editor "Calyx," '27; Editor-in-Chief "Calyx," '28; Editorial Assistant "Ring-tum Phi," '28; University Publication Board, '28; Assistant Editor Y. M. C. A. Handbook, '25; Editor Y. M. C. A. Handbook, '26; Track Squad, '27, '28.

FRANKLIN POORE JOHNSON II  
CONCORD, N. H.

Σ Φ Ε

Track Team, '27, '28, '29; Cross Country Team, '27, '28, '29; White Friars.



DAVID SMITH JONES  
SCHLATER, MISS.  
B O II

Troubadours; "Ring-tum Phi," '26;  
Harry Lee Crew, '28.

WILLIAM CLARK KELLY  
MOBILE, ALA.  
B O II



THE CALYX

1929

GILBERT RUSSELL LADD, JR.

MOBILE, ALA.

BOHIAN

Sophomore Manager Football, '26;  
Junior Alternate Manager Track,  
'27; "Ring-tum Phi" Business Staff,  
'26, '27; Interfraternity Council,  
'28; Finals Week Committee, '29;  
Secretary-Treasurer Finals, '29;  
President Pi Alpha Nu, '29; Leader  
Pi Alpha Nu-White Friars Dance,  
'29.

GEORGE HUGULEY LANIER, JR.

WEST POINT, GA.

Φ Δ Θ, Ο Δ Κ, Σ, C. C., '13"

White Friars; Monogram Club;  
Manager Football, '28; President of  
Finals, '29; Captain Golf Team,  
'28; Dance Control Committee, '28;  
Interfraternity Council, '28.





THE CALYX

1929

ROBERT BRYARLY LEE

BEL AIR, MD.

A X A. Φ B K

"Mink" Staff, '26, '27; "Ring-tum  
Phi" Staff, '26, '27; Advertising  
Manager "Mink," '27; Y. M. C. A.  
Cabinet, '27.

JOHN EDWARD LEWIS

OAK HILL, WEST VA.

Σ N

Square and Compass.



THE CALYX

1929

GRAHAM NORRIS LOWDON  
WASHINGTON, D. C.

Β Ο Η, Ο Δ Κ, "13," Η Δ Ε, Ο. C.

White Friars; Monogram Club;  
"Ring-tum Phi," '25, '26; Sports  
Editor "Ring-tum Phi," '27; Associate  
Editor "Ring-tum Phi," '28;  
Freshman Baseball, '25; Freshman  
Basketball, '25; Varsity Baseball,  
'26, '27; Basketball Squad, '26, '27,  
'28; Associate Editor "Calyx," '28;  
President Junior Class, '27; Leader  
Junior Prom, '27.

ADRIAN LEROY MCCARDELL  
FREDERICK, MD.

Φ Δ Θ

The Luther Seevers Birely Scholar-  
ship, '27; Manager Track and  
Cross-Country, '28.

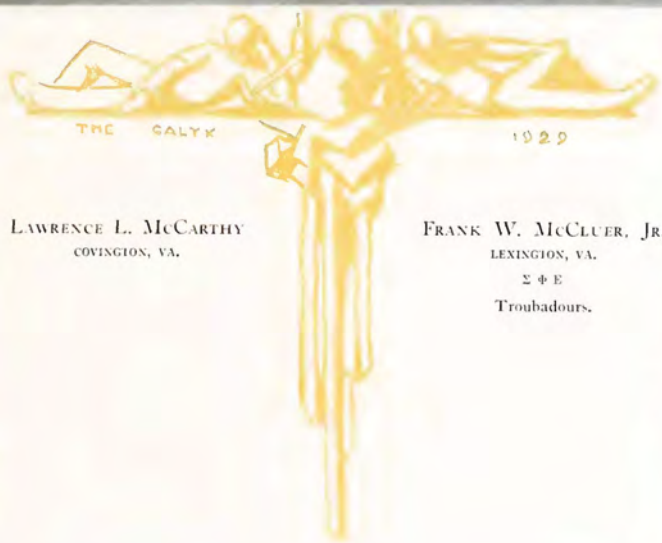

THE CALYX

1929

LAWRENCE L. MCCARTHY  
COVINGTON, VA.

FRANK W. MCCLUER, JR.  
LEXINGTON, VA.  
Σ Φ Ξ  
Troubadours.



THE CALYX

1929

CHARLES D. MERCKE  
LOUISVILLE, KY.  
ΑΤΩ

JOHN RODD MOFFETT  
KIANGYIN, CHINA  
ΑΧΡ, ΗΑΝ

Troubadours; Glee Club, '26, '27;  
Captain Freshman Swimming  
Team, '25; Varsity Swimming  
Team, '25, '26, '27, '28; Captain  
Varsity Swimming Team, '28;  
Harry Lee Crew, '25, '26, '27, '28;  
Captain Harry Lee Crew, '28;  
Football Squad, '26, '27; Freshman  
Council, '26; Interfraternity Council,  
'28.

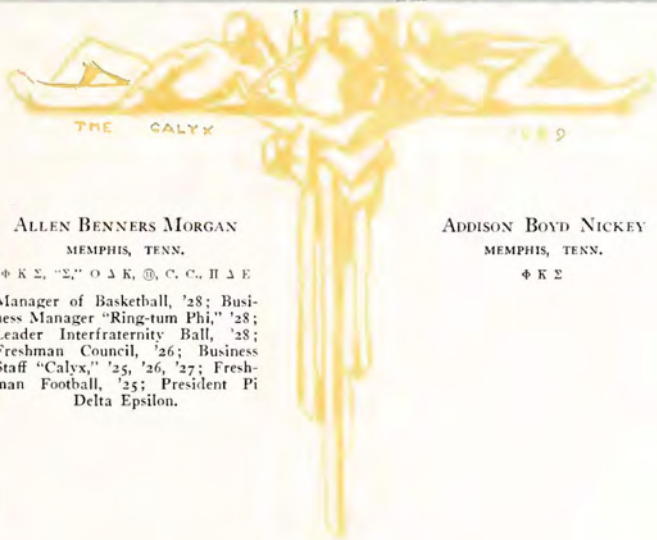

THE CALYX

1929

**ALLEN BENNERS MORGAN**

MEMPHIS, TENN.

Φ Κ Σ, "Σ," Ο Δ Κ, ⓓ, C. C., Η Δ Ε

Manager of Basketball, '28; Business Manager "Ring-tum Phi," '28; Leader Interfraternity Ball, '28; Freshman Council, '26; Business Staff "Calyx," '25, '26, '27; Freshman Football, '25; President Pi Delta Epsilon.

**ADDISON BOYD NICKEY**

MEMPHIS, TENN.

Φ Κ Σ



THE CALYX

1929

**EDWARD HATCHER OULD**

ROANOKE, VA.

Κ Σ Η Δ Ε, C. C.

Freshman Cross-Country, '25; Freshman Track, '25; "Calyx" Staff, '26; Advertising Manager "Calyx," '27; Business Manager "Calyx," '28; Assistant Cheer Leader, '26; Cheer Leader, '27; Troubadours; Publication Board, '28; Secretary-Treasurer Publication Board, '28.

**FRANCIS TROOST PARKER, JR.**

MOBILE, ALA.

Σ Α Ε, Η Δ Ε, Π Α Ν

Freshman Cross-Country, '25; Track Squad, '26, '27, '28; Troubadours; Glee Club, '25, '26, '27, '28; President Glee Club, '27; Vice-President Troubadours, '27; "Mink," '26, '27; Executive Committee, '28.



**LOUIS F. POWELL, JR.**

RICHMOND, VA.

Φ Κ Σ, Φ Β Κ, Ο Δ Κ, Π Δ Ε, Σ, Π Α Χ,  
Α Σ, '13, C. C.

Manager-Elect Football, '29; Secretary-Treasurer Fancy Dress, '28; Finals Week Committee, '28; Interfraternity Council, '28; Managing Editor "Ring-tum Phi," '26; Assistant Editor "Ring-tum Phi," '27; Sports Editor "Calyx," '26; University Editor "Calyx," '27; Y. M. C. A. Cabinet, '26, '27; Troubadours; Publicity Manager Troubadours, '28; Political Science Scholarship, '27.

**JOHN STOVALL RAGLAND**

DANVILLE, VA.

White Friars; "Ring-tum Phi" Staff, '26, '27; Photographic Editor "Calyx," '26; Athletic Editor "Calyx," '27; Assistant Editor "Calyx," '28; Interfraternity Council, '27.

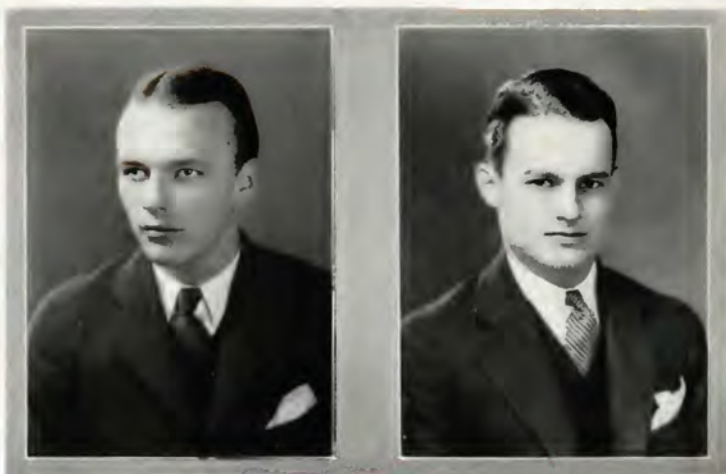

THE CALYX

1929

JAMES WOOD RAINER  
MOBILE, ALA.

Φ Γ Δ, "13," @, C. C.

President Senior Commerce Class,  
'28; Football Squad, '28; Baseball  
Squad, '27.

JOHN HAYWARD RANDOLPH  
JACKSONVILLE, FLA.

Φ Γ Δ

Troubadours.





THE CALYX

1929

WILLIAM T. ROWLAND  
MIDDLESBURG, N. C.

JAMES LANDON RULE  
HOBART, OKLA.

Σ Α Ε Α Κ Ψ

Executive Committee, '26; Varsity  
Wrestling, '25, '26, '28; Captain  
Wrestling, '26, '28.



JOSEPH MILLER SHERWOOD  
BALTIMORE, MD.  
B O II

ARTHUR D. SIMMONS  
ADAMS, MASS.

Secretary-Treasurer Senior Commerce Class, '28; Freshman Track, '25; Varsity Track, '26, '27, '28; Varsity Indoor Relay Team, '26, '27; '28.



THE BULK

929

A. DOUGLASS SIMPSON, JR.  
MERIDIAN, MISS.  
Σ A E

FRANK LOVERING SPENCER  
MOBILE, ALA.  
Α Χ Α, Η Α Ν  
Freshman Football, '25; Freshman  
Council, '26; Varsity Football  
Squad, '26, '27.



MASON MILLER SPROUL  
STAUNTON, VA.

Φ Γ Δ, C. C.

Freshman Football, '25; Varsity  
Football, '27, '28; Varsity Track,  
'27; Monogram Club.

THOMAS JAMES TAYLOR, JR.  
MOBILE, ALA.

K Α, Η Α Ν, C. C., @

Freshman Baseball, '25; Varsity  
Football, '28; Monogram Club.



CHARLES FRANK THOMPSON  
PITTSBURG, PA.  
Φ Κ Σ

White Friars; Freshman Football,  
'25; Freshman Boxing, '25; Varsity  
Boxing, '26, '27, '28; Football  
Squad, '27.

WILLIAM PHILIP WALL  
LEAKESVILLE, N. C.  
Δ Τ Δ

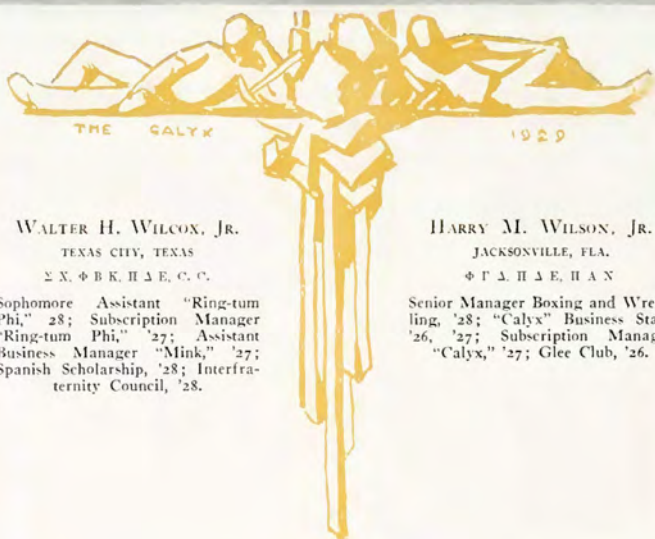

THE CALYX

1929

WALTER H. WILCOX, JR.

TEXAS CITY, TEXAS

ΣΧ, ΦΒΚ, ΗΔΕ, C. C.

Sophomore Assistant "Ring-tum Phi," '28; Subscription Manager "Ring-tum Phi," '27; Assistant Business Manager "Mink," '27; Spanish Scholarship, '28; Interfraternity Council, '28.

HARRY M. WILSON, JR.

JACKSONVILLE, FLA.

ΦΓΔ, ΗΔΕ, ΗΑΝ

Senior Manager Boxing and Wrestling, '28; "Calyx" Business Staff, '26, '27; Subscription Manager "Calyx," '27; Glee Club, '26.



THE CALYX

1929

GEORGE MANN WRIGHT, JR.  
GREAT FALLS, S. C.  
Σ X

SIDNEY MELTON WRIGHT  
FENTRESS, VA.  
Φ K T  
Graham Lee Literary Society.



## Academic School

IRWIN TAYLOR SANDERS  
MEMPHIS, TENN.

Φ B K, K Φ K, Arcades

Cross-Country Squad, '26; Intra-  
mural Wrestling, '27; Band, '26,  
'27; Y. M. C. A. Cabinet, '26, '27,  
'28; James J. White Scholarship,  
'26, '27; Valedictorian.



# THE SENIORS

## SCIENCE



JIM PRICE LOWRY

### OFFICERS

- J. P. LOWRY . . . . . *President*  
A. M. JANNEY . . . . . *Vice-President*  
E. L. GAMBLE . . . . . *Secretary-Treasurer*  
B. P. KNIGHT . . . . . *Historian*  
B. YOEPF . . . . . *Executive Committeeman*



EDMUND LEE GAMBLE  
HUNTSVILLE, ALA.

K Σ Γ Σ E

Chemistry Scholarship, '25; Albert Sidney Crew, '27, '28; Captain Albert Sidney Crew, '28; Interfraternity Council, '28.

ASA MOORE JANNEY, JR.  
LINCOLN, VA.

Γ Σ E

Freshman Cross-Country Team, '25; Freshman Track, '25; Varsity Track, '26, '27, '28; Monogram Club; Graham Lee Society; Vice-President Senior Science Class, '28.



**JIM PRICE LOWRY**

CLINTON, OKLA.

Σ Ν, Ο Δ Κ

Freshman Basketball, '25; Varsity Basketball, '26, '27, '28; Captain, '28; President Senior Science Class; Civil Engineering Scholarship, '27; Interfraternity Scholarship, '28; President Student Chapter of American Society of Civil Engineers.

**BERNARD YOOPP, JR.**

HURLEY, N. Y.

Φ Β Κ

Executive Committee, '28; Taylor Scholarship, '27; A. I. E. E.; Washington and Lee Delegate National Student Congress, '28.

## Youth!

**T**WO thousand years have passed since a Macedonian schoolboy swept through the world in triumphant glory. Still young men dream, and conquer. Still hearts are strong in beardless youth, and laugh at wisdom, the recompense of age. And youth succeeds. Youth builds our empires, conquers our deserts, penetrates our jungles, raises our cities. Youth builds our bridges, dams our rivers, explores the air. Youth scraps the obsolete, making the new and the better. Youth goes onward, upward, ever and ever. Youth dreams, lives, loves, and youth fights for her dreams, her life, her love. The blood of youth has been shed on a thousand battlefields, for honor, for virtue, for ideals.

Many years ago youth, the youth of the South, rose for honor against a sacred document impeached and denied. Green fields were black with clotted blood, and dreams and hearts were broken. Shattered and disillusioned youth returned to ravished dreams, scattered lives, lost love, but with the white plume still clean and unsullied. It was all that was left. Youth became age, and handed it to her sons, wide-eyed with the wonder of life and the burden of Reconstruction.

Youth has carried on. Youth is reborn, never dying. The white plume is still clean and waving. Still there are dreams, still there is life, still there is love. Still there is the far cry on blue hills to hearts that tremble and beat high with life unbeatable and unconquerable. Still there are battles to be fought, fields to be conquered, hearts to be won.

They will be fought, they will be conquered, they will be won. The spirit of youth lives on—the spirit of the South lives on. The white plume, and heritage—the heritage of fifteen thousand men, the flower of a magnificent aristocracy, marching in dress uniform across a silent valley to a glorious death.

Dreams—life—love! Always they are with us. And Youth, forever and ever—smiling—bleeding—triumphant!

THOMAS J. SUGRUE.

# INTERMEDIATE LAW



BENJAMIN LEWIS RAWLINS, JR.

## OFFICERS

B. L. RAWLINS . . . . .	<i>President</i>
KENNETH BANK . . . . .	<i>Vice-President</i>
H. B. BUSOLD . . . . .	<i>Secretary-Treasurer</i>
M. E. PADGETT, JR. . . . .	<i>Historian</i>
D. A. PENICK . . . . .	<i>Executive Committeeman</i>



RICHARD CONNER AMMERMAN  
Π Κ Α, Σ Υ, Α Σ, C. C.  
CYNTHIANA, KY.

EDGAR IRVIN BOSTICK  
Φ Κ Ψ  
PHILADELPHIA, PA.

JOHN PAUL BRONSTEIN  
Α Τ Ω  
ALLENTOWN, PA.

LEONARD HENLEY DAVIS

K A

PORTSMOUTH, VA.

Secretary Interfraternity Council, '28; Harry  
Lee Crew, '26, '27.



NICHOLAS DAWSON HALL, JR.

Π Κ Φ, Φ Α Δ, Π Δ Ε

CHATTANOOGA, TENN.

Varsity Wrestling Squad, '27; Wrestling Team,  
'28; Troubadours; Society Editor "Ring-tum  
Phi," '27.



BENJAMIN LEWIS RAWLINS, JR.

Ο Δ Χ, Φ Α Δ

HINSDALE, ILL.

Transferred from University of Illinois, '26;  
President of Intermediate Law Class, '28.





MONTAGUE BUCHANAN ROSENBERG

Z B T

JACKSONVILLE, FLA.

"Ring-tum Phi," '26, '27; Football Squad, '27, '28; Wrestling Squad, '27.

FRANKLIN LEONARD SHIPMAN

B O H,  $\Phi$   $\Delta$   $\Phi$

TROY, OHIO

Troubadours, '27; Albert Sidney Crew, '27, '28.

CHARLES FOX URQUHART

$\Lambda$   $\chi$   $\Lambda$ ,  $\Phi$   $\Lambda$   $\Delta$ ,  $\Lambda$   $\Sigma$

SACRAMENTO, CAL.

"Ring-tum Phi," '25; Political Science Scholarship, '26; Interfraternity Council, '27, '28; University Band.

WILLIAM ASBURY WARD, JR.

K  $\Lambda$ , O  $\Delta$  K,  $\Sigma$ ,  $\Phi$   $\Delta$   $\Phi$ , A K  $\Psi$ ,  $\Theta$

ATLANTA, GA.

White Friars; Freshman Council, '25; Manager Varsity Football, '27; President Junior Law Class, '27; Boxing Team, '28; Vice-President Finals, '28.



# THE JUNIORS

## ACADEMIC



STANLEY FORREST HAMPTON

### OFFICERS

S. F. HAMPTON . . . . .	<i>President</i>
W. G. TARRANT, JR. . . . .	<i>Vice-President</i>
F. O. EVANS . . . . .	<i>Secretary-Treasurer</i>
J. A. McVAY . . . . .	<i>Historian</i>
E. M. WOOD . . . . .	<i>Executive Committeeman</i>



FORREST DEAN ANNEN

Σ X

HOT SPRINGS, ARK.

GEORGE FREDERICK ASHWORTH

Δ T Δ, Σ Δ X

KENSINGTON, MD.

"Ring-tum Phi," '27, '28; Southern Collegian, '27, '28; Band, '26, '27, '28.

HUGH LINWOOD ATKINSON

ROANOKE, VA.

Southern Collegians, '28; Troubadours.

TOM COWAN ATWOOD

B Θ Π, Π Δ N, "13"

ST. LOUIS, MO.

Freshman Baseball, '26; Business Staff "Mink," '26, '27; Baseball, '28.

EDWARD BALLOW BAGBY

Σ Φ E

DANVILLE, VA.

WILLIAM PIERCE BALLARD

EXMORE, VA.

Graham Lee Society; Y. M. C. A. Cabinet, '28; Freshman Council, '27.

JOHN CAMPBELL BANKS

Δ T Δ, "13"

COLUMBUS, MISS.

**VIRGINIUS JONES BARNETT**

Φ Κ Σ, Ο Δ Κ, Σ, Γ Σ Ε

PINE BLUFF, ARK.

White Friars; Freshman Football, '26; Varsity Football, '27, '28; Athletic Council, '28; Monogram Club.

**WALTER PRESTON BATTLE**

Β Θ Η, Σ Τ, Α Σ, C. C.

MEMPHIS, TENN.

Troubadours; Vice-President Troubadours, '27.

**EDWIN PAGE BLEDSOE, JR.**

Σ Χ, C. C.

NORTH CHICAGO, ILL.

Interfraternity Council, '28; Freshman Track, '26; Freshman Football, '26; Varsity Football Squad, '27, '28; Boxing Squad, '27, '28; Freshman Council, '27.

**LEONARD CLIFFORD BORLAND**

Π Κ Φ

CHICAGO, ILL.

**JOSEPH CARLISLE BROADUS**

K Α, C. C.

DECATUR, ALA.

Troubadours; Troubadour Costumer, '28; Glee Club, '27.

**LINCOLN PALMER BROWN III**

K Σ

MEMPHIS, TENN.

**WILLIAM BESTOR BROWN**

Β Θ Η

BIRMINGHAM, ALA.

"Ring-tum Phi" Business Staff, '27, '28; Local Advertisement Manager "Ring-tum Phi," '28.





HENRY FOWLER BULLARD

Π Κ Φ

LAKE WALES, FLA.

HUGH LYNN CAYCE

Σ Τ, Α Σ, Κ Φ Κ

VIRGINIA BEACH, VA.

Associate Editor Southern Collegian, '27, '28.

JOHN RAYMOND CLACK

Φ Σ Κ

HAYVE, MONTANA

Transferred from University of Montana.

ROBERT EARLE CLAPP, JR.

Φ Δ Θ, Α Σ

FREDERICK, MD.

Troubadours; Luther SeEVERS Birely Scholarship.

CHARLES WILBUR COCKE

Κ Σ, Π Α Ν

MEMPHIS, TENN.

Freshman Football, '26; Varsity Swimming, '27;  
Varsity Track, '27; Football Squad, '27; Football  
Team, '28; Track Squad, '28.

MARCUS HENRY COHEN

Φ Ε Π

TAMPA, FLA.

Football Squad, '27, '28.

THOMAS GUNTER COOKE

Α Τ Ω, Π Δ Ν

EMPORIA, VA.

Freshman Swimming Team; Varsity Swimming  
Team, '27, '28; Golf Team, '28.

GEORGE BARNSDALE CRADDOCK

LYNCHBURG, VA.

Freshman Track Squad, '26; Varsity Track Squad, '27.

JOHN GORDON CROSLAND

Σ A E, C. C.

MIAMI, FLA.

Boxing Team, '27, '28.

JAMES WILLIAM DAVIS

Π K A, Π Δ E, Σ Δ X, C. C.

BRISTOL, TENN.

White Friars; Biological Society; Freshman Wrestling, '26; Fraternity Editor "Calyx," '28; Managing Editor "Ring-tum Phi," '28.

JOHN PRESTON DAVIS

Arcades, A Σ

SUTHERLAND, VA.

Graham Lee Society; President Graham Lee Society, '28; Biological Society; Y. M. C. A. Cabinet, '26, '27, '28; Editor Y. M. C. A. Handbook, '28; Intramural Javelin Throw, '28.

ROBERT WILLIAM DAVIS

A T Ω, Π A X

LOS ANGELES, CAL.

Business Staff "Mink," '26, '27; Business Staff, "Southern Collegian," '28; Sophomore Assistant Football Manager, '27.

JAMES HUNTER DORMAN

Π K A, "13"

BASTROP, LA.

Track, '27.

RICHARD THADDEUS DOUGHTIE, JR.

K Σ

HELENA, ARK.





**PAUL TATUM DOUGLASS**

**Σ X**

OKMULGEE, OKLA.

**DAVID CLEON EBERHART, JR.**

**K Α, Ο Δ K, K Φ K, Π Α X, Λ Σ**

DAYTONA BEACH, FLA.

Freshman Football, '26; Freshman Track, '26; Varsity Football, '27, '28; Athletic Council, '28; Honor Roll, '27; Biological Society.

**MARSHALL FULLER EDWARDS**

**B Θ II, Α Σ**

FORT THOMAS, KY.

Student Instructor in English.

**FRANK OWEN EVANS**

GORDON, GA.

Troubadours; Glee Club, '27; Band, '26, '27, '28; Graham Lee Society, '26, '27; President Graham Lee Society, '28; Secretary-Treasurer Junior Class, '28; Intramural Boxing, '27.

**ROBERT BUCKLAND FANGBONER**

**B Θ II**

FREMONT, OHIO

White Friars; Freshman Football, '26; Freshman Basketball, '26; Freshman Swimming, '26; Freshman Track, '26; Executive Committee, '27; Varsity Track, '27, '28; Swimming Team, '27, '28.

**WILLIAM HUDSON FIELDS, JR.**

**II K Φ**

PINEAPPLE, ALA.

White Friars; Freshman Baseball, '26; Varsity Baseball, '27; Alternate Junior Manager Basketball, '28.

**CHANDLER WYSOR GORDON**

**B Θ II**

ASHEVILLE, N. C.

Freshman Basketball, '26; Varsity Basketball Squad, '27, '28; Y. M. C. A. Cabinet, '26, '27, '28; Sophomore Manager Baseball, '27.

GERARD ELBERT GRASHORN

Φ Γ Δ

WINNETKA, ILL.

Freshman Track, '26; Varsity Track Squad, '27.

EDWARD SPENCER GRAVES

Δ Τ Δ, C. C., Π Α Χ, Σ Τ

LYNCHBURG, VA.

EDGAR LEE GRESHAM

Σ Δ Ε, Α Σ

NEW YORK, N. Y.

Freshman Wrestling, '26; Troubadours; Southern Collegians, '26, '27, '28; Band, '26, '27, '28.

ELIJAH WILLIAM HALE, JR.

Φ Δ Θ, Π Δ Ε

WHITEHAVEN, TENN.

Troubadours; "Ring-tum Phi" Staff, '26, '27; Circulation Manager "Ring-tum Phi," '28.

BRADFORD EMERSON HALEY

Φ Δ Θ

LOUISIANA, MO.

Troubadours; Glee Club, '28.

RICHARD DOUGLAS HAMILTON

Δ Τ Ω, Π Δ Ε, Σ Δ Χ, "13"

PORTSMOUTH, VA.

White Friars; Advertising Manager "Calyx," '28; Harry Lee Crew, '26, '27.

STANLEY FORREST HAMPTON

Φ Δ Θ, Π Α Χ, Γ Σ Ε, Ο Δ Κ, "13," C. C.

ST. LOUIS, MO.

"Ring-tum Phi," '26, '27; Freshman Council, '27; Troubadours; Sophomore Manager Baseball, '27; President Junior Class, '28.





**WILLIAM HOWARD HAWKINS**

Φ Γ Δ, Ο Δ Κ, Σ, "13," C. C.

PETERSBURG, VA.

White Friars; Freshman Football, '26; Varsity Football, '27, '28; Captain-Elect Varsity Football, '29.

**HUGH BRECKENRIDGE HEAPS**

A X P

PYLESVILLE, MD.

White Friars; Freshman Football, '26; Boxing, '28.

**JAMES NOAH HESS, JR.**

B Θ Π

CLARKSBURG, W. VA.

Transfer from West Virginia University.

**PAUL ALLEN HORNOR**

Φ Κ Σ

CLARKSBURG, W. VA.

Freshman Cross-Country, '26; Junior Manager Track, '28; Custis Lee Engineering Society.

**DENMAN CARTER HUCHERSON**

K Σ

LUFTON, TEXAS

**LEONARD WILLIAM JACOBS**

Φ Ε Π

NORFOLK, VA.

Freshman Track Team, '26; "Mink" Staff, '27; Tennis Team, '27; Captain Tennis Team, '28.

**ALBERT CONNOR JONES, JR.**

Π Κ Φ, Ο Δ Κ, Η Α Ν

BATESBURG, S. C.

Freshman Football, '26; Varsity Football, '28.



EARL THOMAS JONES  
DANVILLE, VA.

BEVERLEY JOEL LAMBERT, JR.  
Σ N, "13"  
HOLLY GROVE, ARK.  
Square and Compass.

HARRY CLAY LAWDER  
Σ Φ E  
HAVRE DE GRACE, MD.

White Friars; Biological Society; Baseball  
Squad, '27.

ALBERT NEWELL LESLIE  
Δ T Δ  
PITTSBURG, PA.

DAN WESIGER LINDSEY  
Φ Δ Θ  
FRANKFORT, KY.

White Friars; "Ring-tum Phi," '26; Interfraternity  
Council, '28; Troubadours; Vice-President  
Troubadours, '28.

JOHN LITTLE, JR.  
Φ K Ψ  
LOUISVILLE, KY.

ROBERT BERGEN McCracken  
Φ Δ Θ  
BELLEFONTAINE, OHIO





**CHARLES GILMORE McELROY**

Π Κ Φ

TAMPA, FLA.

Custis Lee Engineering Society; Business Staff  
"Calyx," '23.

**HENRY ROGERS McELWRATH**

Φ Δ Θ, Σ Τ

CORSICANA, TEXAS

**MELVILLE KENNETH MACINTYRE**

Φ Κ Ψ

CHICAGO, ILL.

**WILLIAM HILL MARSH**

Β Θ Η, Η Δ Ε, C. C.

FAYETTEVILLE, N. C.

Freshman Basketball, '26; "Ring-tum Phi"  
Business Staff, '27; "Ring-tum Phi" Assistant  
Business Manager, '28.

**DAVID HUBBELL MORETON**

Σ Χ, Η Α Ν

BROOKHAVEN, MISS.

Junior Manager Minor Sports, '28.

**HUGH GRAHAM MORISON**

Φ Γ Δ, Ο Δ Κ, Η Δ Ε, Σ Τ, Α Σ

JOHNSON CITY, TENN.

Band; Debating Team, '26; Southern Collegians,  
'26, '27, '28; Director, '28; Assistant Cheer  
Leader, '27; Head Cheer Leader, '28; Assistant  
Business Manager Troubadours; Troubadour  
Orchestra, '26, '27, '28; Business Manager  
"Southern Collegian"; Assistant Art Editor  
"Calyx," '27; Honor Roll, '27, '28.

**RUSSEL OLIVER MORROW**

Arcades.

LAKE WORTH, FLA.

Freshman Basketball, '26; Hubbard Scholarship,  
'26, '27, '28; Y. M. C. A. Cabinet, '27; Graham  
Lee Society; Debating Team, '26, '27, '28.

SHUFARD REINHART NICHOLS

Σ X

DES ARC, ARK.

J. ARLINGTON PAINTER

Α Σ

MILL HALL, PA.

Freshman Track, '26; Varsity Track, '27, '28;  
Monogram Club; Square and Compass.

FRED COOLEIDGE PACE

Π K Φ

ATLANTA, GA.

Golf Team, '28.

ALBERT GILLESPIE PEERY

Π K Α

TAZEWELL, VA.

Biological Society; Freshman Boxing, '26; Varsity  
Boxing Squad, '27, '28.

MOSBY GARLAND PERROW, JR.

K Σ, Η Δ Ε

LYNCHBURG, VA.

White Friars; Freshman Track, '26; "Mink"  
Staff, '27, '28; "Ring-tum Phi," '27, '28, '29.

EDWARD FEARN PILLEY

FERRUM, VA.

HAROLD MERWIN PLATT

Arcades, Α Σ, Δ Σ P

SOUTHAMPTON, N. Y.

Freshman Track Team, '26; Freshman Boxing  
Team, '26; Freshman Council, '27; Debating  
Team, '26, '27, '28; Latin Scholarship, '28.





FRANKLIN CLYDE POMEROY

Σ Φ Ε

CHARDON, OHIO  
Track Team, '28.

ALEXANDER L. ROBERSON, JR.

Φ Δ Θ, Π Δ Ε

JASPER, TENN.

"Calyx," '28 Assistant Business Manager, '28;  
"Mink" Staff, '27; Sophomore Manager Base-  
ball, '27.

JAMES RAGAN ROBERTS

Σ Ν, Α Σ, C. C.

JACKSONVILLE, FLA.

Troubadours.

LEON RICE ROBISON, JR.

WETUMPKA, ALA.

Boxing Team, '28.

GILBERT VICTOR ROSENBERG

Φ Ε Π

ROANOKE, VA.

"Mink" Business Staff, '27; "Ring-tum Phl,"  
Business Staff, '27.

HOWELL FRANK SNODGRASS

Π Κ Φ

CHAITANOOGA, TENN.

GEORGE ALSOP SPRINKEL

Κ Σ

RICHMOND, VA.

**ALBERT STEVES III**

K A, K Φ K, A Σ, "13", C. C.

SAN ANTONIO, TEXAS

Troutbouders; Glee Club, '26, '27, '28; Episcopal Student Vestry, '27, '28; Alternate Manager Football, '28.

**WILLIAM TORRENCE STUCHELL**

JERSEY CITY, N. J.

**MERLE SUTER**

ROSSLYN, VA.

**NEWTON BAUMANN STULTS**

B O II

FREMONT, OHIO

Track Squad, '27; Crew Squad, '27; Wrestling Squad, '28.

**ROBY KINZER SUTHERLAND**

Φ K Ψ, Π A X, Σ T, "13", C. C., @

PULASKI, VA.

**FREDERICK GILBERT SWINK**

NORFOLK, VA.

Freshman Cross-Country, '26; Swimming Team, '26, '27, '28; Harry Lee Crew.

**WILLIAM GARLAND TARRANT, JR.**

Φ K Σ, Γ Σ E

RICHMOND, VA.

Glee Club; Vice-President Junior Class, '28; "King-tum Phi," '26, '27.





HARRY THORNTON

Φ Δ Θ

PENSACOLA, FLA.

WILLIAM ALLEN TOMLINSON

Σ A E

HIGH POINT, N. C.

Glee Club, '27; Intramural Boxing, '28.

HARRY EDMUND TRAIL

Σ N

SAN ANTONIO, TEXAS

GEORGE ANDREW TURNER

Λ X Α

HARRISONBURG, VA.

Freshman Baseball, '26.

JOHN MARSHALL VAUGHT

Φ Γ Δ

JOHNSON CITY, TENN.

ALFRED SLAUGHTER WAGNER, JR.

Σ X

DALLAS, TEXAS

ROWLAND HALDANE WALKER, JR.

Φ K Σ, Η Δ Ε, Γ Σ Ε, Α Σ

NORFOLK, VA.

Troubadours: Glee Club, '27; "Ring-tum Phl." '26, '27, '28; Literary Editor, '27; Circulation Manager, '28; Y. M. C. A. Cabinet, '27.

L. STEPHEN THORNE WEBB

Φ Γ Δ, ⑩

NEW ORLEANS, LA.

Freshman Football, '26; Harry Lee Crew, '27, '28; Manager Golf Team, '28.

EDWIN BARRETT WILCOX

Α Χ Ρ, Σ Δ Χ

NORWICH, N. Y.

Freshman Track Squad, '26; Varsity Track Squad, '27, '28; Troubadours, '26, '27, '28; "Ring-tum Phi," '27, '28; University Band, '28.

HARVEY LEMUEL WILLIAMS, JR.

Φ Κ Σ, C. C., "13"

RICHMOND, VA.

President Sophomore Class; Freshman Basketball; Varsity Basketball Squad, '29.

JACK ALLIS WILLIAMSON

Κ Σ, Η Α Ν, Α Σ

LAKE CHARLES, LA.

Freshman Swimming Team, '26; "Ring-tum Phi," '27; Glee Club, '26, '27, '28; Vice-President Troubadours, '28.

GUSTAVE B. WILTSHIRE, JR.

Σ Χ, C. C.

MARTINSBURG, W. VA.

Freshman Football, '26.

ERNEST MERTON WOOD, JR.

Κ Σ, Ο Δ Κ, Σ, "13," C. C.

LYNCHBURG, VA.

Captain Freshman Basketball, '26; Varsity Basketball, '27, '28; Executive Committee, '28.

WALTER WURZBURGER, JR.

Φ Ε Η

NEW YORK, N. Y.

Curtis Lee Engineering Society; "Ring-tum Phi," '26, '27; Freshman Council, '27.



## Fantasy

**F**ANTASY—dreams—shadows black and hurrying. Fear—visions—crying at night when stars are gone, and streets are long and silent. Kaleidoscopic etchings—flitting against white paths of shimmer—nothingness. Regrets—revenge—madness. A velvet kiss—roses dipped in wine—turning black in sunshine. Never go back—never go back.

Worlds—whirling—bubbles of thin glass in eddies of backwash—blather. White arms—fading—fading—calling me on to darkness—fear. Why am I weeping? Where have I been? What is it? Why is it? Life—life—life. The past—fragrant memories—no pain—no heartaches. The present—dark—fleeting, strange—passing—instantaneous—ununderstandable—nothing. What is it? What is it? Future—black apes whirling—merry-go-round—onward—onward—onward. Where?

Three gods have called me on—a woman—wine—dreams. Let me wake to bathe in red wine and feed on kisses—bruised—inarticulate—inexpressable—maddening. Something dragging—calling—back—back—back!

Men—men—screaming, cursing, crying. Mud—mud—mud! They are dead—dead—all dead. Blood—here—on my hands—on my head. I am dying—dying—dreaming. War—pestilence—raging! Glory—glory—hell. They are dead—dead—all dead. Blood—on my hands—on my head.

Wine—kisses—dreams. Dragging me back. No—no—I will not go. Please—please—please. Shadows—faces—dying—dying—dying. Never go back. Never go back. No yesterday. No tomorrow. Only now—dreams—kisses—wine. Bubbles—laughter. Drink—drink—drink.

Bubbles—laughter—bursting—bursting—bursting. Down—down—down. Never go back. Never go back. No yesterday. No tomorrow. Only now. Falling—falling—falling. Down—down—down. Love—life—dreams—

THOMAS J. SUGRUE.



# THE JUNIORS

## LAW



HAROLD EDWARD SLANKER

### OFFICERS

H. E. SLANKER . . . . .	<i>President</i>
E. A. FITZPATRICK . . . . .	<i>Vice-President</i>
W. W. VENABLE . . . . .	<i>Secretary-Treasurer</i>
O. J. WILKINSON, JR. . . . .	<i>Historian</i>
T. B. FITZHUGH . . . . .	<i>Executive Committeeman</i>

## Class of 1931

- TURNER HURST ADAMS . . . . . Conway, Ark.  
JAMES RANDOLPH T. ALFORD . . . . . Chicago, Ill.  
ETHAN ALLAN . . . . . New York, N. Y.  
BENJAMIN MAJOR AYARS . . . . . St. Petersburg, Fla.  
MORRIS ELWYN BALLARD . . . . . Birmingham, Ala.  
DAVID BALLON . . . . . Memphis, Tenn.  
RICHARD EDWARD BEATON . . . . . Portsmouth, Va.  
WILLIAM FLEMING CHANDLER . . . . . Louisville, Ky.  
MILTON JOSEF DATTEL . . . . . Rosedale, Miss.  
CHARLES ARTHUR DAVIS . . . . . Salisbury, Md.  
THOMAS BATOP FITZHUGH . . . . . Augusta, Ark.  
EARL ABBATH FITZPATRICK . . . . . Roanoke, Va.  
WILLIS VAN GILBERT . . . . . Athens, Ala.  
WILLIAM ANDERSON GLASGOW . . . . . Staunton, Va.

## Class of 1931

- HORACE GOOCH, JR. . . . . Colorado Springs, Col.  
DONALD SCHOOLEY HOSTETTER . . . . Varnville, S. C.  
WILLIAM DAVID KUYKENDALL . . . . Martinsville, Va.  
HERMAN LITTMAN . . . . . Brooklyn, N. Y.  
LELAND HOLLOWELL LOGAN . . . . . Frankfort, Ky.  
FRANK WILSON McCLURE, JR. . . . . Lexington, Va.  
HENRY NORRIS McLANE . . . . . Clay, W. Va.  
JOE ALONZO McVAY . . . . . Huntington, West. Va.  
HARTON WASHBURN MARRY . . . . . Sanford, Fla.  
EDWIN FLOOD MADISON . . . . . Bastrop, La.  
JAMES BLAND MARTIN . . . . . Gloucester, Va.  
JAMES ROBERT MARTIN, JR. . . . . Greenville, S. C.  
GUS EDWARD MITCHELL, JR. . . . . Nathalia, Va.  
CHESTON HOWARD PADDOCK . Port Washington, N. Y.

## Class of 1931

- FREDERIC M. P. PEARSE, JR. . . . . Metuchen, N. J.  
GEORGE SUCH PEARSE . . . . . Metuchen, N. J.  
WILLIAM SMITH SANDIFER, JR. . . . . Lexington, Ky.  
HAROLD SLANKER . . . . . Washington, D. C.  
JOHN CHARLES SMITH . . . . . Evanston, Ill.  
JAMES COLUMBUS STRICKLAND, JR. . . . . Memphis, Tenn.  
WILLIAM CONRAD SUGG . . . . . Fayetteville, Tenn.  
SAMUEL JONES THOMPSON . . . . . Rustburg, Va.  
ROBERT JAMES THRIFT, JR. . . . . Fayetteville, West Va.  
WILLIAM WHITE VENABLE . . . . . Norfolk, Va.  
ARNOLD M. VICKERS . . . . . Montgomery, West Va.  
MANUEL MORTON WEINBERG . . . . . Lexington, Va.  
O. JENNINGS WILKINSON, JR. . . . . Columbus, Ohio  
MARRS WISEMAN . . . . . Fayetteville, Va.

# SOPHOMORES

## ACADEMIC



WILLIAM HENRY TALLYN

### OFFICERS

W. H. TALLYN . . . . .	<i>President</i>
R. C. LYNN . . . . .	<i>Vice-President</i>
W. S. LOPEZ . . . . .	<i>Secretary-Treasurer</i>
R. H. BRUNDAGE . . . . .	<i>Historian</i>
H. R. GROOP . . . . .	<i>Executive Committeeman</i>

## Class of 1931

CHARLES LEO ABBY, JR. . . . .	. . . . .	Ramsey, N. J.
	Π K A, A Σ	
JAMES HOLLOWAY ALEXANDER . . . . .	. . . . .	Spring Station, Ky.
	B Θ Π	
FREDERICK SUTTON ANDERSON . . . . .	. . . . .	Allentown, N. J.
JOHN PIERCE ARMSTRONG . . . . .	. . . . .	Rogersville, Tenn.
	A X A, Π A N	
JOHN WILLIAM BARGER . . . . .	. . . . .	Keyser, West Va.
	Σ Δ X	
PHILIP BARKUS . . . . .	. . . . .	Charleston, W. Va.
	Z B T	
FRED MINTO BARRON . . . . .	. . . . .	Charleston, W. Va.
FRED JULIUS BASHWITZ . . . . .	. . . . .	New York, N. Y.
	Z B T	
WALLACE JOINER BEARD . . . . .	. . . . .	Laurel, Miss.
	Σ A E	
TOWNSEND MIKELL BELSER . . . . .	. . . . .	Columbia, S. C.
	Φ Δ Θ	
JOHN HARRY BEURY . . . . .	. . . . .	Charleston, W. Va.
FRANKLYN RUTHERFORD BIGHAM . . . . .	. . . . .	Biglerville, Pa.
	Π K A, A Σ	
MORRIS TIFFANY BOOTH . . . . .	. . . . .	Stamford, Conn.
JOHN LARIMORE BOTT . . . . .	. . . . .	Cincinnati, Ohio
	Σ X	
CHARLES ALPIN BOWES . . . . .	. . . . .	Denver, Colo.
	A T Ω, A Σ	
WATSON ALLEN BOWES . . . . .	. . . . .	Denver, Colo.
	A T Ω	
FRANCIS LORRAINE BOWMAN . . . . .	. . . . .	Mt. Jackson, Va.
FRANK TAGGART BREADY . . . . .	. . . . .	Philadelphia, Pa.
	A X P	
CHARLES LEWIS BROOKS . . . . .	. . . . .	Albany, Ga.
	K A	
ROBERT HOWARD BRUNDAGE . . . . .	. . . . .	New York, N. Y.
	Φ K Ψ	
MARTIN PARKS BURKS III . . . . .	. . . . .	Roanoke, Va.
	Σ X, Π A N	
HARRY BURN, JR. . . . .	. . . . .	Birmingham, Ala.
	A T Ω, W. F.	
JAMES TRIGG CALHOUN . . . . .	. . . . .	Atlanta, Ga.
	K A	
ANDREW JENNINGS CAMPBELL, JR. . . . .	. . . . .	Beckley, W. Va.
	Π K A, C. C.	
ALLEN SOUTHGATE CARR . . . . .	. . . . .	Portsmouth, Va.
	K A	

## Class of 1931

HOWARD WILLIAM CARSON . . . . .	A X A	Montgomery, W. Va.
HOWARD DYKE CECILL . . . . .		Artesia, N. M.
RICHARD JEROME CERASO . . . . .		Brooklyn, N. Y.
ROBERT SELDEN CHAPIN . . . . .		Pasadena, Cal.
JAMES HOWARD CLARK . . . . .	H K Φ, Σ Δ X, Λ Σ	Daytona Beach, Fla.
JOHN CRAIG CLARK . . . . .	K A	Sweetwater, Tenn.
WILLIAM COOPER CLARK . . . . .	Arcades	Memphis, Tenn.
SIDNEY WARFIELD CLAY . . . . .	Φ K Σ	Frankfort, Ky.
DOUGLAS INGRAM CLOUD . . . . .	Φ Δ Θ	Waynesboro, Pa.
WALTER EWING COE . . . . .	Arcades, Λ Σ	Birmingham, Ala.
ELLIS OSLER COLEMAN . . . . .	Φ Γ Δ	Lexington, Va.
ROGER EDWARD COLL . . . . .		Clarksburg, W. Va.
FREDERICK BALCOM COLLETTE . . . . .	B Θ Π	Youngstown, Ala.
DAVID NEWELL CONN, JR. . . . .	Σ Φ E	McKees Rocks, Pa.
ROBERT COVINGTON CONNER . . . . .	K Σ	Enterprise, Ala.
ALLIE CROCKETT CONWAY . . . . .	A X A	Sharpsburg, Ky.
JOHN J. COOK . . . . .	K Σ, W. F.	Denver, Colo.
CLIFTON FURCHES CORPENING . . . . .		Dallas, Texas
GRAFTON EUGENE COST . . . . .	Σ X	Brunswick, Md.
HARRIS JOHNSON COX . . . . .	Σ N	Osceola, Mo.
MELVILLE BEVERIDGE COX . . . . .	Σ X	Washington, D. C.
JAMES BARTON CRANE . . . . .		Washington, D. C.
STUART LEE CRENSHAW . . . . .	A X P, Σ Δ X	Richmond, Va.
DAVID FREDERIC CROSSEN . . . . .	Φ K Σ, C. C.	St. Louis, Mo.
CHARLES WILLIAM DAY, JR. . . . .	B Θ Π	Tulsa, Okla.
JOHN WILLIAM DEVINE . . . . .	Σ X, C. C.	Lynchburg, Va.
	Σ A E, C. C.	

## Class of 1931

PAUL OLAF DICKEY . . . . .	Lakewood, Ohio
Φ Γ Δ	
FORREST REDFORD DIXON . . . . .	Crewe, Va.
Π Κ Φ	
ROBERT HAMILTON DOUGLAS . . . . .	Wilkesburg, Pa.
Δ Τ Δ	
RICHARD PORTER DU PAGE, JR. . . . .	New York, N. Y.
Σ Α Ε	
WALLACE CROOK EDMUNDSON . . . . .	Bessemer, Ala.
Α Χ Α	
JULIAN HENRY EICHEL . . . . .	Camden, S. C.
Φ Ε Η	
JAMES BAXTER ELLIS, JR. . . . .	Helena, Ark.
Δ Τ Δ, Π Α Χ	
JAMES MARSHALL FAULKNER . . . . .	Delmar, Del.
JOHN GRANT FAULKNER, JR. . . . .	Helena, Ark.
Α Τ Ω	
DEAN RAIGU'EL FIELD . . . . .	Asheville, N. C.
GEORGE ALLAN FLEECE . . . . .	Louisville, Ky.
Φ Δ Θ, W. F.	
RENE K. FRANK . . . . .	Okawville, Ill.
Α Χ Α	
FRANK EDWARD FREEMAN . . . . .	Philadelphia, Pa.
Σ Χ	
REDMOND BUNN GAUTIER, JR. . . . .	Miami, Fla.
Σ Α Ε, W. F.	
OSCAR HENRY GEISMER . . . . .	Birmingham, Ala.
Δ Τ Δ, C. C.	
WILLIAM JEROME GIBSON . . . . .	Birmingham, Ala.
Α Χ Α	
HOWARD GISE . . . . .	New York, N. Y.
Σ Φ Ε	
MEREDITH LEONARD GLOVER, JR. . . . .	Staunton, Va.
Α Τ Ω, Σ Δ Χ	
PHILIP JOHNSTON GORDON . . . . .	Trenton, N. J.
Α Σ	
RALPH PEERY GRANT . . . . .	Bristol, Tenn.
Φ Γ Δ	
DRURY TODD GRESHAM . . . . .	New York, N. Y.
Σ Α Ε	
HERBERT RODNEY GROOP . . . . .	Fitchburg, Mass.
Σ Χ, C. C.	
IRA GROSS . . . . .	Bluefield, W. Va.
Ζ Β Τ	
EDWARD GWIN, JR. . . . .	Ada, Okla.
Φ Δ Θ	
HUGER TUDOR HALL, JR. . . . .	Aiken, S. C.
Σ Φ Ε, Π Α Χ	
JULIUS HALPERN . . . . .	Roanoke, Va.
Φ Ε Η	



## Class of 1931

FRANK STINSON HANNA . . . . .	B O II, W. F.	St. Joseph, Mo.
DEVEREUX HANSON . . . . .	Σ A E, A Σ	Schenectady, N. Y.
WILLIAM BYRD HARRISON, JR. . . . .	A T Ω	Pensacola, Fla.
JACK HAROLD HARDWICK . . . . .	Φ Δ O, Π A N, A Σ	Winchester, Ky.
HAROLD CHARLES HARRISON . . . . .		Rutland, Vt.
ABNER MCGEEHE HARVEY . . . . .	Σ X, W. F., A Σ	Little Rock, Ark.
ARTHUR MELVIN HELFAT . . . . .	Z B T, A Σ	Brooklyn, N. Y.
JACK INZER HENDERSON . . . . .	Π K A, W. F.	Houston, Texas
JAMES JOHN HENDERSON, JR. . . . .		West Palm Beach, Fla.
RALPH ALBERT HERMES . . . . .	A T Ω	Portsmouth, Ohio
ALBERT THROSELL HICKIN . . . . .		Upper Montclair, N. J.
BOROUGHES REID HILL . . . . .	K A	Norfolk, Va.
EDWARD CALDWELL HILL . . . . .		Louisville, Ky.
WILLIAM BAPTIST HILL . . . . .	Φ K Ψ	Chicago, Ill.
GERRY ROUNDS HOLDEN, JR. . . . .	K A, C. C.	Jacksonville, Fla.
JAMES D. GARAD HOMER . . . . .		Martinsburg, W. Va.
RICHARD THOMAS HOPPER . . . . .		Trenton, N. J.
CLAUDE SAUNDERS HOWELL . . . . .	K A	Suffolk, Va.
WALTER ABNER HUNTSBERRY . . . . .	Σ Φ E	Winchester, Va.
JOHN LAIRD JACOB . . . . .	Φ Γ Δ, Π A N	Staunton, Va.
HERBERT GRANT JAHNCKE . . . . .	Π K A, A Σ	New Orleans, La.
GEORGE HENRY JENKINS . . . . .	Δ T Δ, W. F.	Fayetteville, N. C.
ANDREW SHEPARD JOHNSON . . . . .	K A	Columbus, Ga.
EUGENE JOHNSON . . . . .		Huntington, W. Va.
BILLY LANIER JONES . . . . .	Φ Δ O	Frankfort, Ky.
MERLE GILLAN KAETZEL . . . . .	Arcades	Hagerstown, Md.

## Class of 1931

MURREL HAROLD KAPLAN . . . . .	Louisville, Ky.
Φ E II	
SIDNEY KELLER . . . . .	Portsmouth, Va.
SAMUEL KESSLER . . . . .	Deland, Fla.
Φ E II	
LUTHER WADDINGTON KING . . . . .	Prospect, Va.
A Σ	
CARL JAMES KINSEY . . . . .	Newark, Ohio
Σ A E	
WILLIAM BUSTER LAING . . . . .	Lewisburg, W. Va.
Π K A	
TALCOTT CHAPMAN LANCASTER . . . . .	Glenn Ferris, W. Va.
ABE JOSEPH LEIBOWITZ . . . . .	Yonkers, N. Y.
Σ Δ X, A Σ	
ABNER BERNARD LEVIN . . . . .	Roanoke, Va.
Φ E II	
CHARLES IRVING LEWIS . . . . .	Maxwelton, W. Va.
Arcades, A Σ	
FRED LICHIRIE . . . . .	Mount Vernon, N. Y.
WADLO SHERMAN LOPEZ . . . . .	Glenn Ridge, N. J.
Arcades, A Σ	
JACK CAMPBELL LOVELACE . . . . .	Bozeman, Mont.
Π K Φ	
GEORGE MORGAN LUPTON . . . . .	Lynchburg, Va.
Σ A E	
HERBERT BERNARD LURIA . . . . .	Reading, Pa.
Z B T	
RALPH CLAY LYNN . . . . .	Bridgewater, N. Y.
Arcades	
JAMES LEE LYTLE, JR. . . . .	San Antonio, Texas
A X A	
ARCHIE BAIN MCBRIDE . . . . .	Bastrop, La.
ERNEST EDWARD MCCARTHY . . . . .	Orlando, Fla.
Σ Δ X	
DUNCAN MCCONNELL . . . . .	Chicago, Ill.
Σ A E	
DAVID MCKAY . . . . .	Memphis, Tenn.
JAMES MALONE MCKNIGHT . . . . .	Memphis, Tenn.
KENNETH KOCH MCLENAHAN . . . . .	Pittsburg, Pa.
Δ T Δ	
CLIFTON HAWKINS MCMILLAN, JR. . . . .	St. Louis, Mo.
B O B, C. C.	
JOHN OSBORN MCNEEL . . . . .	Millpoint, W. Va.
PAUL FULLER MABLEY . . . . .	Royal Oak, Mich.
Φ K Σ	

## Class of 1931

HENRY WILLIAM MACKENZIE, JR. . . . .	K Δ, W. F.	Portsmouth, Va.
ELLIOT JAMES MACKLE . . . . .	A T Ω	Birmingham, Ala.
JOE BERNARD MAGEE . . . . .	Π K Φ, Σ Δ X	Texarkana, Ark.
HENRY RICHARD MAHLER . . . . .	A Σ	Thomasville, Ga.
ROSS LYNN MALONE, JR. . . . .	Σ N, W. F., A Σ	Roswell, N. M.
ARTHUR CARROLL MARSHALL, JR. . . . .	Π K A	Orlando, Fla.
WILLIAM THOMAS MARTIN . . . . .	Φ Γ Δ, A Σ	Bristol, Va.
WAYNE HAROLD MATHIS . . . . .	Π K A	Elmwood, Ill.
BENJAMIN DANIELS MAXEY . . . . .	A X A	Scranton, Pa.
NOEL CLARK MELLEN . . . . .	Φ Γ Δ, W. F.	Pensacola, Fla.
JOSEPH COLEMAN MELTON . . . . .	Σ X	Washington, D. C.
ERNEST B. MILLER, JR. . . . .	Σ X	Tulsa, Okla.
HOUSTON MITCHELL MINNIECE . . . . .	Σ A E	Meridian, Miss.
JOHN AUBREY MITCHELL . . . . .		Nathalie, Va.
HARRY McCLUNG MOHLER . . . . .		Rockbridge Baths, Va.
GUY BRIGHT MONTGOMERY, JR. . . . .	Φ K Ψ	Roncevert, W. Va.
WILLIAM COLLINS MORRIS . . . . .		Port Gibson, Miss.
HILTON HENDRIXON MOUNT . . . . .	A X P	Allentown, N. J.
WILLIAM TAYLOE MUNFORD . . . . .	A T Ω, Σ Δ X	Uniontown, Ala.
COLLETTE HENRY MUNGER, JR. . . . .	Σ X	Dallas, Texas
FRED SHEPARD NANNY . . . . .		South Hill, Va.
EDWARD CURTIS NICHOLS . . . . .	Δ T Δ, C. C.	Jackson, Miss.
EDWARD AUGUSTUS NIX, JR. . . . .	A A P	Elizabeth, N. J.
ALFRED DUNKIN NOYES . . . . .	B Θ Π	Kensington, Md.
GILMORE NUNELLEY NUNN . . . . .	Φ K Ψ, W. F., Σ Δ X	Amarillo, Texas
ARTHUR IRWIN ORNDOFF . . . . .		Lexington, Va.

## Class of 1931

BALDWIN MORRIS OSOWITZ . . . . .	Trenton, N. J.
WILBUR OWEN . . . . .	South Boston, Va.
Φ Κ Σ, Η Α Ν	
FRED EARLE PALMER . . . . .	Yonkers, N. Y.
Α Χ Ρ	
LAUCHAN SECORD PALMER . . . . .	Lakewood, Ohio
Φ Γ Δ	
BINFORD EARL PARKER, JR. . . . .	Suffolk, Va.
Π Κ Α	
HENRY JOHNSON PATTERSON . . . . .	Osceola, Ark.
Α Τ Ω, C. C.	
JULIAN P. PATTERSON . . . . .	Pensacola, Fla.
Φ Γ Δ	
HENRY JAMES PAUL . . . . .	New York, N. Y.
Σ Ν	
FREDERICK KELLER PEARMAN . . . . .	Bedford, Va.
Φ Γ Δ	
ARTHUR WARREN PHELPS . . . . .	Hillsboro, Ohio
JAMES ENOCH PIERSOL, JR. . . . .	Oklahoma City, Okla.
Β Θ Π	
MARVIN NELSON PILLEY . . . . .	Ferrum, Va.
RENO RUSSELL PORTER . . . . .	Richmond, Va.
Α Χ Ρ, Η Α Ν	
RAFAEL WILLIAM RAMIREZ DE ARELLANO . . . . .	Rio Piedras, P. R.
Α Σ	
JAMES CRUZE RASH, JR. . . . .	Cleveland, Ohio
Σ Φ Ε	
JOHN WILLIAM RICHARDSON . . . . .	Church View, Va.
EDWARD MILES RILEY . . . . .	Lexington, Va.
Σ Χ	
JAMES LOUIS RIMLER . . . . .	Rockville Centre, N. Y.
Ζ Β Τ	
WILLIAM THADDEUS ROWLAND, JR. . . . .	Middleburg, N. C.
WILLIAM VINCENT RUCKER . . . . .	Bedford, Va.
Β Θ Π, Α Σ	
ALBERT JOWETT RUDES . . . . .	Washington, D. C.
RICHARD HARRISON RUFF . . . . .	Elkhorn, W. Va.
Arcades	
WALTER THOMAS SALE . . . . .	Beattyville, Ky.
Α Χ Ρ	
STUART SANDERS II . . . . .	Sweetwater, Tenn.
Arcades	
JOHN SCHALLES SCHUCHART . . . . .	York, Pa.
Φ Κ Ψ	
CLARENCE COLLINS SCOTT . . . . .	Greensboro, N. C.
Β Θ Π	

## Class of 1931

ATHERTON SEELEY . . . . .	Σ N	Germantown, Pa.
PHILIP DOAN SHARP . . . . .	Σ N, A Σ	Pottsville, Pa.
WILLIAM BOSTWICK SHEPPARD, JR. . . . .	Φ Γ Δ	Pensacola, Fla.
JAMES SURGET SHIELDS . . . . .	A X A	Forrest City, Ark.
HOMER LINCOLN SHOOK . . . . .	Σ Φ E, A Σ	Youngstown, Ohio
SIMON SLOSHBERG . . . . .		Trenton, N. J.
FRANK MILTON SMITH . . . . .	A T O, C. C.	Jellico, Tenn.
HAY WATSON SMITH, JR. . . . .	Σ A E	Little Rock, Ark.
KARL MIDDEKAUFF SMITH . . . . .	Π K Φ, Π A N	Waynesboro, Pa.
KENNETH ARTHUR SMITH . . . . .	Φ K Σ	Clifton, Ill.
OTIS HAMILTON SMITH . . . . .	Σ Φ E	Atlantic Highlands, N. J.
GEORGE HOWARD SNYDER, JR. . . . .		Glenside, Pa.
JAMES DILLING SPARKS . . . . .	Π K A	Monroe, La.
GEORGE ALGERNON SPEER, JR. . . . .	Π K A, Π A N	Sanford, Fla.
EDWARD STEIDTMAN, JR. . . . .	Φ Δ O	Lexington, Va.
JAMES J. STEINHEIMER . . . . .	Φ E Π	New York, N. Y.
JOHN MILLARD STEMMONS . . . . .	B O Π, Π A N	Dallas, Texas
CHARLES WESLEY STILLWELL . . . . .	A X A	Dallas, Texas
WILLIAM FRANCIS STONE . . . . .	Π K A	Stonewell, N. C.
DAVID HENRY STOWE . . . . .	A X A	Lynchburg, Va.
HALL PARK STREET, JR. . . . .	Σ N, Π A N	San Antonio, Texas
JOHN ALEXANDER STUART, JR. . . . .		Buena Vista, Va.
PARRY MCCLUER STUART . . . . .		Buena Vista, Va.
ROGER WATT SUTHERLAND . . . . .		Rochester, N. Y.
CHARLES HEISTAND TALLIAFERRO . . . . .	Φ K Σ, W. F.	Harrisonburg, Va.
WILLIAM HENRY TALLYN . . . . .	A X A, W. F., A Σ	Scranton, Pa.

## Class of 1931

HUGH GORDON TARDY . . . . .		Helena, Ark.
	A T $\Omega$	
JOHN S. TEGGART . . . . .		Brownville, Pa.
	A X A	
GEORGE WALTER THAMES . . . . .		Jacksonville, Fla.
	K A	
MORTON NATHANIEL THIBODEAU . . . . .		Waterville, Me.
	$\Phi$ K $\Sigma$	
JOHN HANSFORD THOMAS, JR. . . . .		Greenville, Va.
WILLIAM OTEY THOMAS . . . . .		Bedford, Va.
	B $\Theta$ $\Pi$	
WALLACE NEWTON TIFFANY . . . . .		Morgantown, W. Va.
	$\Pi$ K A	
DONALDSON PRESTON TILLAR . . . . .		Emporia, Va.
	K A, $\Pi$ A X, A $\Sigma$	
JOSEPH HOWARD TOWNSEND, JR. . . . .		Germantown, Tenn.
	$\Sigma$ A E	
JAMES HOGE TYLER III . . . . .		Norfolk, Va.
	$\Sigma$ X, C. C.	
LOUIS ALEXANDER VANCE . . . . .		Waynesboro, Va.
	$\Sigma$ A E, $\Pi$ A X	
GARLAND ESTES VAUGHN, JR. . . . .		Lynchburg, Va.
	K $\Sigma$	
JOHN ALEXANDER VEECH . . . . .		Louisville, Ky.
	$\Phi$ K $\Psi$ , $\Pi$ A X	
GEORGE LUTHER WALDEN . . . . .		Decatur, Ill.
	A X A	
JOHN HENRY WALKER . . . . .		Oak Park, Ill.
	B $\Theta$ $\Pi$	
JOHN LINTON WARREN, JR. . . . .		Enterprise, Ala.
	$\Sigma$ X	
JOHN OVERBEY WATKINS, JR. . . . .		South Boston, Va.
	$\Phi$ K $\Sigma$	
FRANKLYN DOUGLAS WHEELER . . . . .		Brooklyn, N. Y.
HARTWELL LEIGH WILLIAMS, JR. . . . .		Norfolk, Va.
	$\Phi$ K $\Sigma$	
PRICE WILLIAMS, JR. . . . .		Mobile, Ala.
	$\Phi$ K $\Sigma$	
HERBERT OWEN WINSTON . . . . .		West Orange, N. J.
JAMES HOLLOWAY WOODS . . . . .		St. Louis, Mo.
	B $\Theta$ $\Pi$	
JAMES ASHLEY WOTTON . . . . .		Montclair, N. J.
CHARLES EDWARD WRIGHT . . . . .		Bristol, Va.
	K A	
JAMES WALTER WRIGHT, JR. . . . .		Bristol, Va.
	K A	
ARTHUR DARIUS ZACHARY . . . . .		Sanford, Fla.
LEE BUCHANAN ZEAGLER . . . . .		Lufkin, Texas
	K $\Sigma$	

# THE FRESHMEN

## ACADEMIC



ARTHUR JOHN FEDOR

### OFFICERS

A. J. FEDOR . . . . .	<i>President</i>
H. G. DOLLAHITE, JR. . . . .	<i>Vice-President</i>
R. T. ADAMS . . . . .	<i>Secretary-Treasurer</i>
R. M. AVENT . . . . .	<i>Historian</i>
L. L. TIGNOR . . . . .	<i>Executive Committeeman</i>

## Class of 1932

- ROBERT TENNYSON ADAMS  
Δ T Δ  
WASHINGTON, D. C.
- ERVIN JEROME ADE  
Π K Φ  
NEW YORK, N. Y.
- RAYMOND ADE  
Π K Φ  
NEW YORK, N. Y.
- CHARLES GALPHIN ALLAN  
Π K Φ  
FERNANDINA, FLA.
- ROBERT WALLACE ANNIN  
Φ K Ψ  
TOLEDO, OHIO
- GEORGE HOWARD ANTHONY  
KINGSTON, N. J.
- JOSEPH CHARLES ARMOUR  
BRYN MAWR, PA.
- JOHN EVERETT ARMSTRONG  
Φ K Σ  
NEW YORK, N. Y.
- JOHN HEARD ASTIN  
Φ Δ Θ  
BRYAN, TEXAS
- CHARLES ATZBACK  
WEST HAVEN, CONN.
- ROBERT MUNDLE AVENT  
Π K Α  
JACKSONVILLE, FLA.
- FRANK RICHARD BAILEY  
Α T Ω  
HUNTINGTON, W. VA.
- ROBERT STAFFORD BAILEY  
Σ Α Ε  
HATTISBURG, MISS.
- JOHN WILLIS BALL  
Φ Γ Δ  
JACKSONVILLE, FLA.
- SAMUEL BARASCH  
ROCKVILLE CENTRE, N. Y.
- GEORGE WILLIAM BARNES, JR.  
HIGHLAND PARK, PA.
- HARRY DUNCAN BARNES  
PRATTVILLE, ALA.
- FRANK EASTMAN BEANE III  
NEW YORK, N. Y.
- WILLIAM EWING BEARD  
Φ K Σ  
NASHVILLE, TENN.
- JAMES McALISTER BENNAN  
Φ K Ψ  
CHICAGO, ILL.
- AUGUSTUS HOWARD BICKERSTAFF, JR.  
Σ Α Ε  
COLUMBUS, GA.
- CHARLES JACKSON BIDDLE  
K Σ  
RICHMOND, VA.
- MARCUS ROBINSON BISHOP  
BELLAMY, ALA.
- CHARLES HIBBITT BLAKE  
LOUISVILLE, KY.
- BENJAMIN BRUCE BLAKENY  
OKLAHOMA CITY, OKLA.
- JACOB MALCOLM BLUMBERG  
Φ Ε Π  
BROOKLYN, N. Y.
- GEORGE HOWARD BOUTWELL  
Π K Φ  
LAKE WORTH, FLA.
- CLEMENT CUSTER BOWERS  
BRUNSWICK, MD.
- ALBERT GALLATIN BOYCE  
AMARILLO, TEXAS
- FRANK HENRY BRADY  
BROOKLYN, N. Y.
- JOHN JOSEPH BRODERICK  
Α Χ Ρ  
YONKERS, N. Y.



## Class of 1932

- MILTON JOSEPH BROOKS  
Φ Ε Π  
LOUISVILLE, KY.
- WILLIAM JORDAN BROOKS  
DREW, MISS.
- JULIAN FINLEY BROOME  
Σ Α Ε  
GAINESVILLE, FLA.
- HARRY JOSEPH BURKE  
NEW HAVEN, CONN.
- JAMES TRIGG CALHOUN  
ATLANTA, GA.
- MALCOLM DUNCAN CAMPBELL, JR.  
Φ Δ Θ, Α Σ  
LEXINGTON, VA.
- GEORGE FREDERICK CARTWRIGHT  
SCRANTON, PA.
- WILLIAM EDWARD CATHEY  
NORFOLK, VA.
- ROBERT BROWNELL CHAMPLIN  
NEWARK, N. J.
- ERNEST COLLINS CLARK  
SALISBURY, MD.
- JOHN DALE CLOTHIER  
NATURAL BRIDGE, VA.
- JAMES WILFORD CLOPTON  
Δ Τ Δ  
HELENA, ARK.
- RICHARD MURRAY COE  
Φ Γ Δ  
BIRMINGHAM, ALA.
- WILLIAM PATRICK COLEMAN  
LEXINGTON, VA.
- JAMES HOWARD COLL  
CLARKSBURG, W. VA.
- ROBERT WILLIAM COLLIER  
Σ Φ Ε  
ROANOKE, VA.
- JOSEPH CREASY CONNER  
Α Χ Ρ, Σ Δ Χ  
BLOOMSBURG, PA.
- DELOS LAWTON COOK  
OKLAHOMA CITY, OKLA.
- SAMUEL EDWARD COWIN  
Φ Κ Σ  
RICHMOND, VA.
- THOMAS CLAYBORNE CREASY  
Α Χ Α  
GRETNA, VA.
- WALTER CALKINS CREMIN  
Σ Χ  
TULSA, OKLA.
- MACON RICE CROCKER  
Φ Κ Σ  
GREENSBORO, N. C.
- EVERETT NELSON CROSS  
WASHINGTON, D. C.
- OTHO RAYMOND CUNDIFF  
LYNCHBURG, VA.
- WILLIAM EDGAR DARNELL, JR.  
Φ Γ Δ  
ATLANTIC CITY, N. J.
- CHARLES HYDE DAVIDSON, JR.  
LEXINGTON, VA.
- JOHN MADISON DEAN  
DETROIT, MICH.
- LAWRENCE EUGENE DEBOGORY  
DALLAS, TEXAS
- WILLIAM McMURRAY DIX  
Α Χ Α, Α Σ  
MOBILE, ALA.
- GAINES STANLEY DOBBINS  
LOUISVILLE, KY.
- IRVING ELLSWORTH DOBBS  
Π Κ Α  
GLEN RIDGE, N. J.
- HERBERT GAMBRELL DOLLAHITE, JR.  
Δ Τ Δ  
AMORY, MISS.
- WILLIAM McIVER DONALDSON  
Arcades  
HOHOKUS, N. J.

## Class of 1932

- THOMAS PAREMORE DOUGHTY, JR.  
 II K A  
 RONCEVERTE, W. VA.
- TOM BURNS DUNCAN III  
 LOUISVILLE, KY.
- WILLIAM CHRISTIAN EDWARDS  
 B Θ II  
 ST. LOUIS, MO.
- RICHARD CHENEY EGBERT  
 Σ Φ E  
 HADDON HEIGHTS, N. J.
- ROBERT ELLAS  
 ROCKVILLE CENTRE, N. Y.
- FRANK FEARN ELLIS, JR.  
 BIRMINGHAM, ALA.
- HENRY BRANT FAIRCHILD  
 Φ Δ Θ  
 GRAND RAPIDS, MICH.
- LESLIE SHARP FARMER  
 ELM CITY, N. C.
- CHARLES FECHHEIMER, JR.  
 NEW YORK, N. Y.
- ARTHUR JOHN FEDOR  
 Σ Φ E  
 LINDEN, N. J.
- ELI FINKELSTEIN  
 JACKSONVILLE, FLA.
- HENRI THEOPHILE FONTAINE  
 II K A  
 WHEELING, W. VA.
- HENRY ALEXANDER FOOTE  
 Σ Φ E  
 WILSON, N. C.
- ALEXANDER MAC HATTIE FORRESTER  
 Φ K Ψ  
 LOUISVILLE, KY.
- JAMES VORHEES FREEMAN  
 A T D  
 JACKSONVILLE, FLA.
- SOLLACE MITCHEL FREEMAN  
 K A  
 JACKSONVILLE, FLA.
- CHARLES BRITTON FULTON  
 II K Φ  
 LAKE WORTH, FLA.
- WILLIAM NAYLOR GALPHIN  
 FERNANDINA, FLA.
- BARNET BENJAMIN GABER  
 Φ E II  
 WEST HARTFORD, CONN.
- AUTHOR GEORGE GARDNER  
 NEW YORK, N. Y.
- ROBERT CAMPBELL GILMORE, JR.  
 SANFORD, N. C.
- FRANCIS CARLIALE GILKERSON  
 FAIRFIELD, VA.
- WOODSON BURRUSS GILLOCK  
 LEXINGTON, VA.
- GLEN S. GIVENS  
 ST. LOUIS, MO.
- WILLIAM WILSON GORDON  
 IRVINGTON, N. J.
- GEORGE MASON GREEN  
 II K A  
 CULPEPER, VA.
- ALEXANDER PATTERSON GUYOL  
 CONCORD, N. H.
- RICHARD L. HALL  
 Σ A E  
 EAST ORANGE, N. J.
- JOHN GOADBY HAMILTON  
 Σ X  
 CINCINNATI, OHIO
- ELBERT BIRD HARRAL  
 CANANDAIGUA, N. Y.
- ARCHIBALD TYSON HARRIS  
 Φ Δ Θ  
 MONTGOMERY, ALA.
- COLLAS GRANT HARRIS  
 Σ A E  
 STAUNTON, VA.
- JOHN CLINTON HARRIS  
 PRATTSVILLE, ALA.

## Class of 1932

HORACE ALEXANDER HARTGROVE  
K Σ  
SAN ANGELO, TEXAS

HERBERT ARMSTRONG HARTLEY  
Α Χ Α  
ADAM, PA.

JOHN COLLINS HEUER  
Φ Δ Θ  
INDIANAPOLIS, IND.

GILBERT WARD HEWSON  
NEWARK, N. J.

WILLIAM BAYLIS HIGHTOWER  
Σ Α Ε  
ATHENS, ALA.

GEORGE ATKINSON HOLMESTED  
Σ Ν  
CHARLESTON, W. VA.

JOHN ROBERT HORNOR  
Φ Κ Ψ  
CLARKSBURG, W. VA.

THOMAS BURR HOUSE, JR.  
Φ Κ Ψ  
VIRGINIA BEACH, VA.

WILLIAM DANA HOYT, JR.  
Α Σ  
LEXINGTON, VA.

ISAAC FREDERICK HUDSON  
Φ Κ Σ  
STANFORD, TEXAS

HOWARD WOODS HUTCHENS  
Α Τ Ω  
PORTSMOUTH, OHIO

JOHN SWARTOUT HUTCHINSON  
Α Χ Ρ  
BROOKLYN, N. Y.

JAMES CUNNINGHAM HUTTON  
LEXINGTON, VA.

GEORGE MELVILLE JENNINGS  
Σ Α Ε  
DE FUNIAK SPRINGS, FLA.

ZEBULIN VANCE JOHNSON, JR.  
Σ Φ Ε  
DANVILLE, VA.

ERRY ALLYNE JOHNSTON  
Α Χ Α  
RALEIGH, N. C.

ALFRED RICHARD JONES  
BRUNSWICK, MD.

BEN DICKENSON JONES  
SWEETWATER, TENN.

JAMES FRANKLIN JONES  
Φ Γ Δ  
IRWIN, PA.

JUDSON SHIERS JONES  
Φ Δ Θ  
GALLIPOLIS, OHIO

ROBERT CUTHBERT KELL  
BALTIMORE, MD.

MELVIN HARTON KEMPTON  
YONKERS, N. Y.

WILLIAM CLEVELAND KNOPF, JR.  
Α Τ Ω  
BIRMINGHAM, ALA.

DAVID BRAINARD KIRBY  
Π Κ Φ  
CHAMBERSBURG, PA.

JOHN FREDERICK LADD  
Ε Θ Π  
MOBILE, ALA.

ERNEST SCOTT LANGLEY  
Σ Ν  
PORT WASHINGTON, N. Y.

GEORGE MACIVER LAPSLEY  
Σ Δ Χ, Α Σ  
RICHMOND, VA.

THOMAS NORWOOD LAYNE  
Κ Σ  
FARMVILLE, VA.

STEPHEN KENNETH LEECH  
PHILADELPHIA, PA.

JAMES ERROLL LESLIE  
CHARLESTON, W. VA.

## Class of 1932

- JOHN SURLS LEWIS  
MOUNT VERNON, N. Y.
- EDWARD MARVIN LIGHTFOOT  
TULSA, OKLA.
- JAMES EDWARD LIGHTLE, JR.  
Σ A E  
SEARCY, ARK.
- WILLIAM EDWIN LINDSEY  
Σ N  
CHRISTIANSBURG, VA.
- FRED DIEHL LIVINGSTON  
Σ Φ E  
NEW OXFORD, PA.
- LESLIE STERNE LOCKETT  
Α Τ Ω  
HOUSTON, TEXAS
- CHARLES EDWARD LONG, JR.  
Β Θ Η  
DALLAS, TEXAS
- WILLIAM TAYLOR LONG  
Κ Σ  
ABILENE, TEXAS
- MILLARD ROBERT LOUIS  
Φ Ε Η  
WASHINGTON, D. C.
- CHARLES CLEM LOVE  
WASHINGTON, N. C.
- WILLARD DAVID LUFT  
Φ Ε Η  
LYNBROOK, N. Y.
- ERNEST CARLYSLE LYNCH, JR.  
Α Σ  
WILSON, N. C.
- ROBERT LEFFEL MCBRIDE  
Φ Γ Δ  
HILLSBORO, OHIO
- JOHN WILLIAM McCLURE, JR.  
Φ Κ Σ  
MEMPHIS, TENN.
- REED GANTT McDUGALL  
Arcades  
NEW YORK, N. Y.
- ROBERT BENJAMIN McFARLIN  
Σ X  
TULSA, OKLA.
- ROY LEIGHTON McKINNEY  
Σ X, A Σ  
LITTLE ROCK, ARK.
- JAMES WALTER McLAURIN  
Δ Τ Δ  
HELENA, ARK.
- WILLIAM McMURRAY  
MOBILE, ALA.
- WINSTON CORNELIUS McNAMARA  
MILFORD, CONN.
- EDWIN ALEXANDER McNEER  
Σ A E  
BLUEFIELD, W. VA.
- JOHN LOYD MacWILLIAMS  
Α Τ Ω  
MEMPHIS, TENN.
- WADE MARION MacDONALD  
Η Κ Φ  
ATLANTA, GA.
- EUGENE POMEROY MARTIN, JR.  
Α Τ Ω  
BALTIMORE, MD.
- EVANS NORMAN MARTIN  
Η Κ Α  
MCCOLL, S. C.
- WILLIAM IRVING MARTIN, JR.  
BARRINGTON, ILL.
- WILBUR WRIGHT MATTOX  
Κ Σ  
LEESVILLE, VA.
- CARY BURWELL MAYO  
Δ Τ Δ  
GREENVILLE, S. C.

## Class of 1932

REID MERRILL  
Π Κ Φ  
ANDALUSIA, ALA.

KEITH LEO MEYER  
Σ Φ Ε  
ST. PETERSBURG, FLA.

HAROLD MARTIN MILLER  
Β Θ Η  
MANASSAS, VA.

SAMUEL ADKINSON MILLINER  
EXMORE, VA.

PATRICK MITCHELL  
Σ Χ  
PORTSMOUTH, OHIO.

WILLIAM CHILDRESS MONTGOMERY  
Κ Σ  
SAN ANGELO, TEXAS

JAMES RAYBORN MOORE  
Κ Α  
SOMERSET, KY.

ROBERT ALEXANDER MORRIS  
Α Τ Ω  
KENOVA, W. VA.

GEORGE WRAY MORSE  
PORTSMOUTH, VA.

WILLIAM COOKE MULLIGAN  
Φ Γ Δ, Α Σ  
LAGRANGE, ILL.

JOHN RAINES MYRICK  
Α Χ Α  
GIRAD, ILL.

LOUIS PENNINGTON NACHO  
LOUISVILLE, KY.

ROBERT FRANCIS NELSON  
RICHMOND, VA.

EDWARD ALLEN NESBITT  
Σ Χ  
DALLAS, TEXAS

DAVID ELI NICHOLS  
Β Θ Η  
PROVIDENCE, R. I.

BILLY BLANKS NOELKE  
Κ Σ  
SAN ANTONIO, TEXAS

LAWRENCE HAMPTON NORMAN  
Π Κ Α  
CROSSETT, ARK.

HENRY WILLIAM NORTHROP  
DALTON, PA.

PERRY O'CONNOR  
Σ Χ  
CARLSBAD, N. M.

IRA DANCY OGLESBY  
Κ Σ  
FORT SMITH, ARK.

ROBERT MERRYMAN OLMSTEAD  
Σ Χ  
DALLAS, TEXAS

JAMES KERR OSTERMAN  
CHAMBERSBURG, PA.

JOSEPHUS DERWARD PARKER, JR.  
ELM CITY, N. C.

GEORGE FRANCIS PARSONS  
Π Κ Α  
CAPEVILLE, PA.

JOHN BRALEY PAYNE  
Σ Φ Ε  
YOUNGSTOWN, OHIO

CHARLES PEAPER  
ST. LOUIS, MO.

JOHN HILMER PERRSON  
Σ Ν  
ROSLYN, N. Y.

ROBERT WIMBROW PHILIPS  
BERLIN, MD.

BURTON PERLEE PORTER  
Σ Φ Ε  
WASHINGTON, D. C.

## Class of 1932

- DARREL MANNING PRICE  
Δ Τ Δ  
WILLIAMSTON, N. C.
- DAVID GEORGE PRICE  
Α Χ Α, Σ Δ Χ  
WASHINGTON, D. C.
- MASSEY LEONARD PRINTZ  
LURAY, VA.
- RUSS ALBERT PRITCHARD  
Φ Κ Σ  
MEMPHIS, TENN.
- FRANK CARRE REED  
Σ Ν, Α Σ  
PHILADELPHIA, PA.
- ROBERT WILLIAM REINHOLD  
Φ Γ Δ, Δ Σ  
RUTHERFORD, N. J.
- ROBERT DWIGHT REYNOLDS  
Α Χ Ρ  
ATLANTA, GA.
- JOHN WARREN RICE  
WINCHESTER, VA.
- CHARLES FRANCIS RICHARDSON  
Π Κ Α  
DALLAS, TEXAS
- RICHARD TAYLOR ROBERTSON  
CARTHAGE, MO.
- ELBERT WELLS ROBINSON  
SOUTHAMPTON, N. Y.
- WILLIE ROSENBERG  
JACKSONVILLE, FLA.
- KENNETH RUDOLPH ROUTON  
WAUGH, VA.
- STANLEY MILLER ROWLAND  
Π Κ Φ  
BARRE, VT.
- LEONARD LEWIS RUPERT  
Δ Τ Δ  
PITTSBURG, PA.
- RALPH RAYMOND RUSSELL  
Σ Α Ε  
OMAHA, NEB.
- ALFRED PRESTON SALE, JR.  
Κ Σ  
CREWE, VA.
- ROBERT GOODLOE SAUNDERS  
Φ Κ Ψ  
AFTON, VA.
- ROBERT SAXON, JR.  
Β Θ Π  
CHICAGO, ILL.
- LORENZ OSCAR SCHMIDT  
Φ Δ Θ  
INDIANAPOLIS, IND.
- GEORGE WILLIAM SCHNATH  
Σ Α Ε  
BRONXVILLE, N. Y.
- PRESSLEY MCLEOD SEAY  
Σ Ν  
HATTIESBURG, MISS.
- RANDOLPH TUCKER SHIELDS, JR.  
TSINAN, CHINA
- LEWIS HAMPTON SHUMATE  
Φ Γ Δ  
JOHNSON CITY, TENN.
- ROBERT THOMAS SILVA  
Κ Α  
THOMASVILLE, GA.
- RUFUS KING SIMPSON  
Σ Α Ε  
MERIDIAN, MISS.
- RICHARD BLAIR SKEEN  
Φ Δ Θ, Α Σ  
ALEXANDRIA, LA.
- ROYAL RUSSELL SLEEPER  
Φ Κ Ψ  
BINGHAMPTON, N. Y.
- SIMON SLOSHBERG  
TRENTON, N. J.

## Class of 1932

ALEXANDER WILSON SMITH, JR.  
 $\Lambda \Sigma$   
 YONKERS, N. Y.

BEVERLEY HARRISON SMITH  
 $\Sigma \Lambda E$   
 LYNCHBURG, VA.

FRANK SAMPSON SMITH  
 $B \Theta \Pi$   
 LEXINGTON, VA.

GEORGE ROSE SMITH  
 $\Sigma \Lambda E$   
 LITTLE ROCK, ARK.

JAMES WILLIAM SMITHER  
 NEW ORLEANS, LA.

BERNARD SPECTOR  
 STAUNTON, VA.

EDWARD WALTER STAPLETON  
 CINCINNATI, OHIO

EMIL LEROY STEVENS  
 $\Phi K \Sigma$   
 ELMIRA, N. Y.

RICHARD STILES  
 WASHINGTON, D. C.

KENNETH MICJAH STONE  
 $\Lambda T \Omega$   
 LYNCHBURG, VA.

BOB ALLEN STREET  
 $\Sigma N$   
 OKLAHOMA CITY, OKLA.

ROBERT FRANCIS STURGIS  
 $\Lambda T \Omega$   
 POCOMOKE CITY, MD.

CHARLES BANCROFT TAYLOR  
 $K \Lambda$   
 MOBILE, ALA.

HUGH TAYLOR  
 $\Lambda T \Omega$   
 NEWPORT, TENN.

BILLY LEE TEDFORD  
 LITTLE ROCK, ARK.

CARL STROM THOMAS  
 ANNAPOLIS, MD.

LEWIS LUNSFORD TIGNOR  
 $\Pi K \Lambda$   
 URBANNA, VA.

EARL CHARLES TILSON  
 $\Lambda X \Lambda$   
 MATADOR, TEXAS

EDWARD CHARLES TONSMEIRE  
 $\Delta T \Delta$   
 BILOXI, MISS.

CHARLES EDGAR TREDICK  
 RIDERWOOD, ALA.

CARL CRADDOCK TUCKER  
 PORTSMOUTH, OHIO

JOHN CLINTON VARNER, JR.  
 LEXINGTON, VA.

CARL BRANNON VICKERS  
 $\Lambda X \Lambda$   
 MONTGOMERY, W. VA.

RICHARD M. D. WAGERS  
 $\Sigma X$   
 CENTRALIA, ILL.

THOMAS WEST WALKER  
 $\Lambda T \Omega$   
 JACKSONVILLE, FLA.

HAVEN WALTON  
 BROOKLYN, N. Y.

JAMES WINSTON WATSON  
 $\Phi \Gamma \Delta$   
 YOUNGSTOWN, OHIO

WILLIAM GORDON WEAGLEY  
 $\Pi K \Phi$   
 WAYNESBORO, PA.

WILLIAM WALLACE WELSH  
 ROCKVILLE, MD.

## Class of 1932

- WILLIAM WHITE  
Φ Γ Δ  
MARTINSBURG, W. VA.
- DAVID JONAH WICE  
Φ Ε Η  
NEW YORK, N. Y.
- EARL FREEMAN WICKE  
Α Χ Α  
EAST NORWALK, CONN.
- WILLIAM FLOYD WIGGINS  
INDIANAPOLIS, IND.
- HARMON MITCHELL WILCOX  
Α Χ Ρ  
BINGHAMPTON, N. Y.
- FRANK DRAPER WILLIAMS  
BOZEMAN, MONT.
- HARRY LEE WILLIAMS  
COLUMBUS, GA.
- WALTER FLEMING WILLIAMS  
ASHLAND, KY.
- GEORGE FRANCIS WILLIS, JR.  
Κ Α  
ATLANTA, GA.
- BEVERLEY RISQUE WILSON, JR.  
Φ Γ Δ  
MOBILE, ALA.
- WILLIAM EUGENE WILSON  
Φ Γ Δ  
JACKSONVILLE, FLA.
- EVAN A. WIMER  
Σ Ν  
BUTLER, PA.
- OTIS WALTONE WINE  
Α Χ Ρ  
HARRISONBURG, VA.
- DAVID JONAH WISE  
NEW YORK, N. Y.
- JAMES ALFRED WISE  
Φ Κ Σ  
DOVER, DEL.
- SHERWOOD WILLIAM WISE  
Κ Σ  
HAZLEHURST, MISS.
- NICOLAS LOMMEL WISSER  
Σ Φ Ε  
SHINNSTON, W. VA.
- ED. WOHLWENDER, JR.  
COLUMBUS, GA.
- DOUGLAS GRANT WOLFE  
Σ Φ Ε  
RIDLEY PARK, PA.
- ARTHUR ALBERT WOLK  
BROOKLYN, N. Y.
- WILLIAM LOVE WOODALL  
CARNEGIE, PA.  
Arcades
- JOHN MAX WOODCOCK  
BLACK MOUNTAIN, N. C.
- JOSEPH LEITCH WRIGHT  
Σ Ν  
GREAT FALLS, S. C.
- KENNETH E. YAGER  
Α Χ Ρ  
BINGHAMPTON, N. Y.
- CARL FRANCIS YOUNG  
Φ Κ Σ  
OSCEOLA, ARK.
- JOHN WALKER YOUNG  
EBENSBURG, PA.
- ABNER EVANS YOUNKIN, JR.  
LAREDO, TEXAS
- JOHN WILLIAM ZIMMERMAN  
Σ Χ  
CINCINNATI, OHIO









## Interfraternity Council

DR. T. J. FARRAR . . . . . *President*  
 L. H. DAVIS . . . . . *Secretary-Treasurer*

### MEMBERS

Phi Kappa Psi . . . . .	E. L. SMITH
Beta Theta Pi . . . . .	G. R. LADD
Kappa Alpha . . . . .	L. H. DAVIS
Alpha Tau Omega . . . . .	COOPER TURNER
Sigma Chi . . . . .	W. H. WILCOX
Sigma Alpha Epsilon . . . . .	J. T. LOWE
Phi Gamma Delta . . . . .	W. J. DORSEY
Kappa Sigma . . . . .	E. L. GAMBLE
Sigma Nu . . . . .	W. P. RICHIE
Phi Delta Theta . . . . .	D. W. LINDSAY
Pi Kappa Alpha . . . . .	M. M. HEUSER
Phi Kappa Sigma . . . . .	A. B. MORGAN
Delta Tau Delta . . . . .	W. C. WATSON
Sigma Phi Epsilon . . . . .	R. P. CARTER
Alpha Chi Rho . . . . .	J. R. MOFFETT
Pi Kappa Phi . . . . .	R. D. POWERS
Phi Epsilon Pi . . . . .	M. H. COHEN
Lambda Chi Alpha . . . . .	C. F. URQUEHART

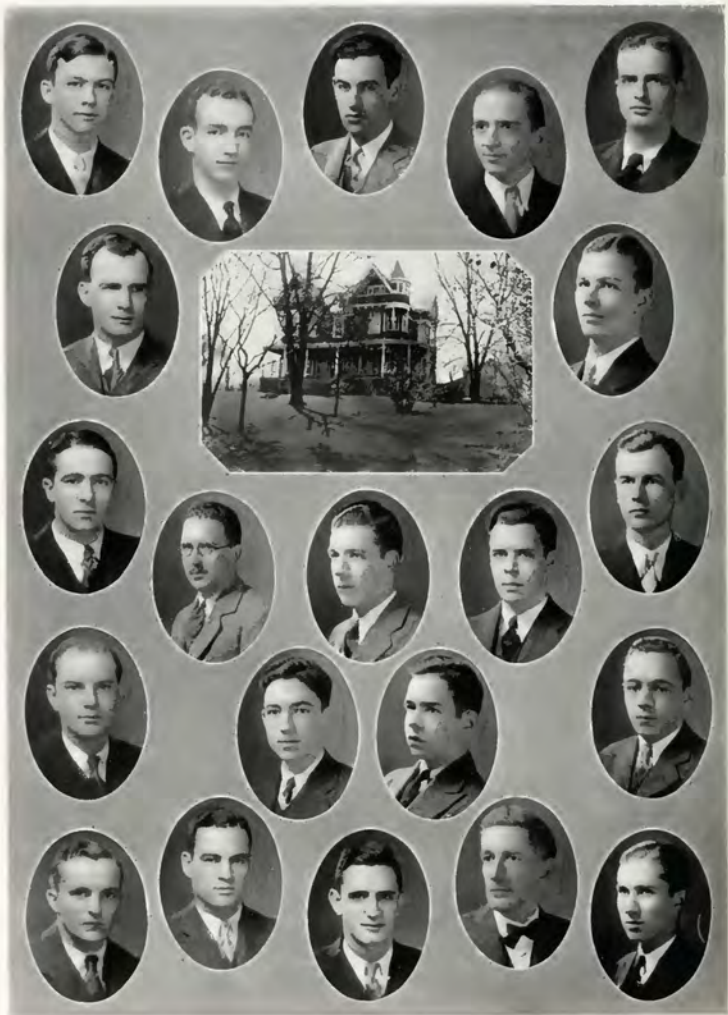



## Phi Kappa Psi

Founded, Washington and Jefferson, 1852

### VIRGINIA BETA CHAPTER

*Established 1855*

#### FRATRES IN FACULTATE

ROBERT WILLIAM DICKEY	HALE HOUSTON
FITZGERALD FLOURNOY	LIVINGSTON W. SMITH

#### FRATRES IN UNIVERSITATE

##### *Class of 1929*

ALBERT P. BUSH, JR.	WILLIAM BLACKSHER LOIT	SAMUEL CLAGGETT SRITE
CHARLES E. HAMILTON, JR.	EDWARD LANDER SMITH	THOMAS JOSEPH SUGRUE
JOSEPH McWHORTER HOLT		EUGENE HORTON WHITE

##### *Class of 1930*

EDGAR IRWIN BOSTWICK	JOHN LITTLE, JR.
HORACE GOOCH, JR.	JOHN TANNER RAYMOND
ROBERT BURTON JUSTICE	ROBY KINZER SUTHERLAND

##### *Class of 1931*

ROBERT H. BRUNDAGE	MELVILLE K. MCINTYRE
WILLIAM BAPTIST HILL	GUY BRIGHT MONTGOMERY
JOHN ALEXANDER VEECH	GILMORE N. NUNN
O. J. WILKINSON, JR.	

##### *Class of 1932*

ROBERT ANSIN	THOMAS BURR HOUSE, JR.
JAMES M. BENNAN	ROBERT G. SAUNDERS
ALEXANDER M. FORRESTER	JOHN S. SCHUCHART
JOHN ROBERT HORNER	ROYAL RUSSEL SLEEPER

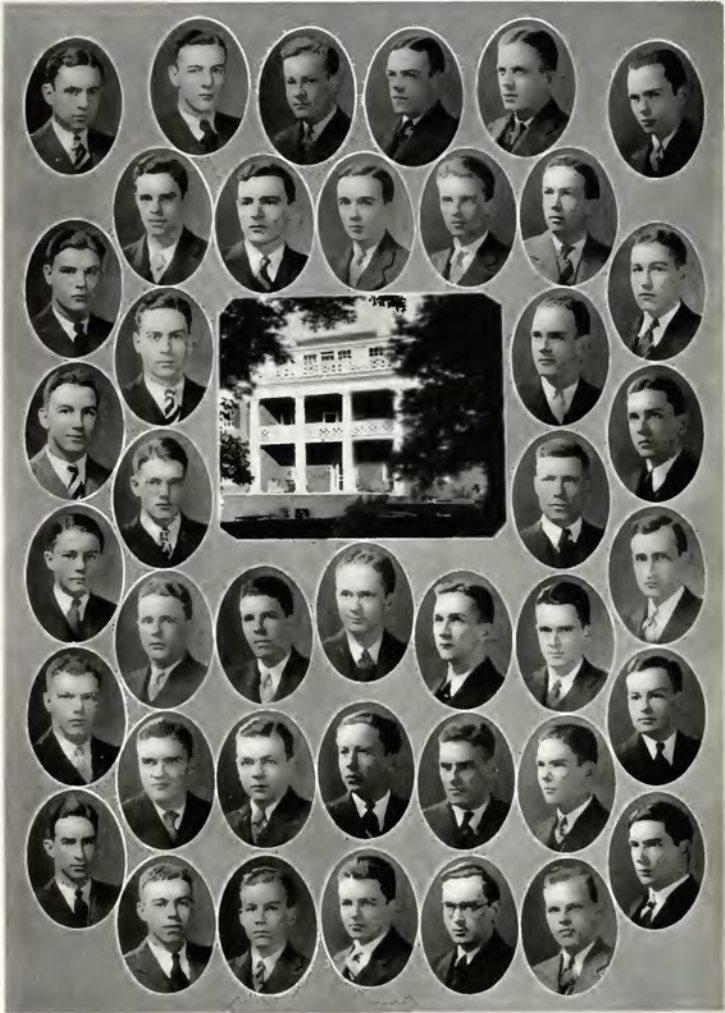



## Beta Theta Pi

Founded, Miami University, 1839

### ALPHA RHO CHAPTER

*Established 1856*

#### FRATRES IN URBE

VERNON E. KEMP	GRAHAM ROBINSON
JAMES W. KERN	HARRY ST. G. TUCKER
CRAIG H. PATTERSON	HUGH A. WHITE
GOODRIDGE A. WILSON	

#### FRATRES IN UNIVERSITATE

##### *Class of 1929*

PHILIP ROHRER BECKER  
RICHARD DYE CARVER  
C. C. HUTCHINSON, JR.

DAVID SMITH JONES  
WILLIAM CLARK KELLY  
GILBERT R. LADD, JR.

GRAHAM NORRIS LOWDON  
JOSEPH MILLER SHERWOOD  
OPIE NORRIS SMITH

##### *Class of 1930*

TOM COWAN ATWOOD  
WALTER P. BATTLE, JR.  
WILLIAM BESTOR BROWN

MARSHALL F. EDWARDS  
ROBERT B. FANGBONER  
CHANDLER WYSOR GORDON  
WILLIAM HILL MARSH

DANIEL ALLEN PENICK  
LEONARD F. SHIPMAN  
NEWTON BAUMAN STULTS

##### *Class of 1931*

JAMES H. ALEXANDER  
MORRIS EDWYN BALLARD  
RODGER EDWARD COLL  
DAVID FREDERIC CROSSEN  
FRANK STINSON HANNA

JAMES ENOCH PIERSOL, JR.  
WILLIAM V. RUCKER  
CLARENCE COLLINS SCOTT  
JOHN M. STEMMONS  
JAMES NOAH HESS

C. H. McMILLAN, JR.  
ALFRED DUNKIN NOYES  
WILLIAM O. THOMAS  
JOHN HENRY WALKER  
JAMES HOLLOWAY WOODS

##### *Class of 1932*

WILLIAM C. EDWARDS	HAROLD MARTIN MILLER
JOHN FREDERICK LADD	DAVID ELI NICHOLS
CHARLES E. LONG, JR.	ROBERT GUY SAXON, JR.
FRANK SAMPSON SMITH	

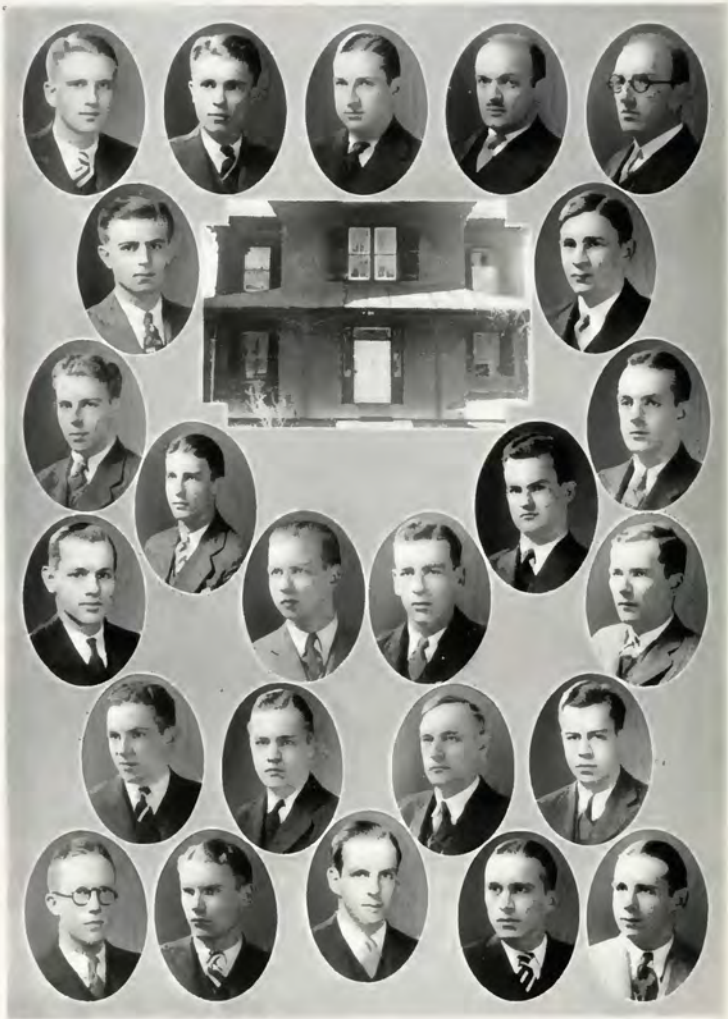





## Kappa Alpha

Founded at Washington and Lee University, 1865

### ALPHA CHAPTER

*Established 1865*

#### FRATRES IN URBE

NORMAN BERGISS	JOHN CAMPBELL	DR. R. P. COOKE	COLONEL DODSON
GENERAL W. H. COCKE	COLONEL H. C. FORD		GREENLEE D. LETCHER

#### FRATRES IN FACULTATE

JOHN A. GRAHAM	JOHN H. WILLIAMS	WILLIAM H. MORELAND
----------------	------------------	---------------------

#### FRATRES IN UNIVERSITATE

##### *Class of 1929*

PHARES D. BEVILLE	HARRY CHIPMAN RAND	JAMES COX WILBOURN
WILLIAM MILLER HINTON	THOMAS J. TAYLOR, JR.	ROBERT HARDIN WILLIAMS

##### *Class of 1930*

JOSEPH CARLISLE BROADUS	FLETCHER G. MAY, JR.	JOEL JONATHAN MCGINNIS
LEONARD HENLEY DAVIS	MORRIS C. MONTGOMERY	ALBERT STEVES, III
DAVID CLEON EBERHART		WILLIAM A. WARD, JR.

##### *Class of 1931*

CHARLES LEWIS BROOKS	WILLIAM D. KUYKENDALL	GERRY R. HOLDEN, JR.
ALLEN SOUTHGATE CARR	HENRY W. MCKENZIE	CLAUDE S. HOWELL
JAMES TRIGG CALHOUN	GEORGE W. THAMES, III	DONALDSON P. TILLAR
JAMES HOWARD CLARK	BORROUGHS REID HILL	CHARLES EDWARD WRIGHT
ANDREW S. JOHNSON		JAMES W. WRIGHT, JR.

##### *Class of 1932*

SOLLACE M. FREEMAN	ROBERT THOMAS SILVA	HARRY LEE WILLIAMS
JAMES RAYBORN MOORE	CHARLES B. TAYLOR	GEORGE F. WILLIS, JR.

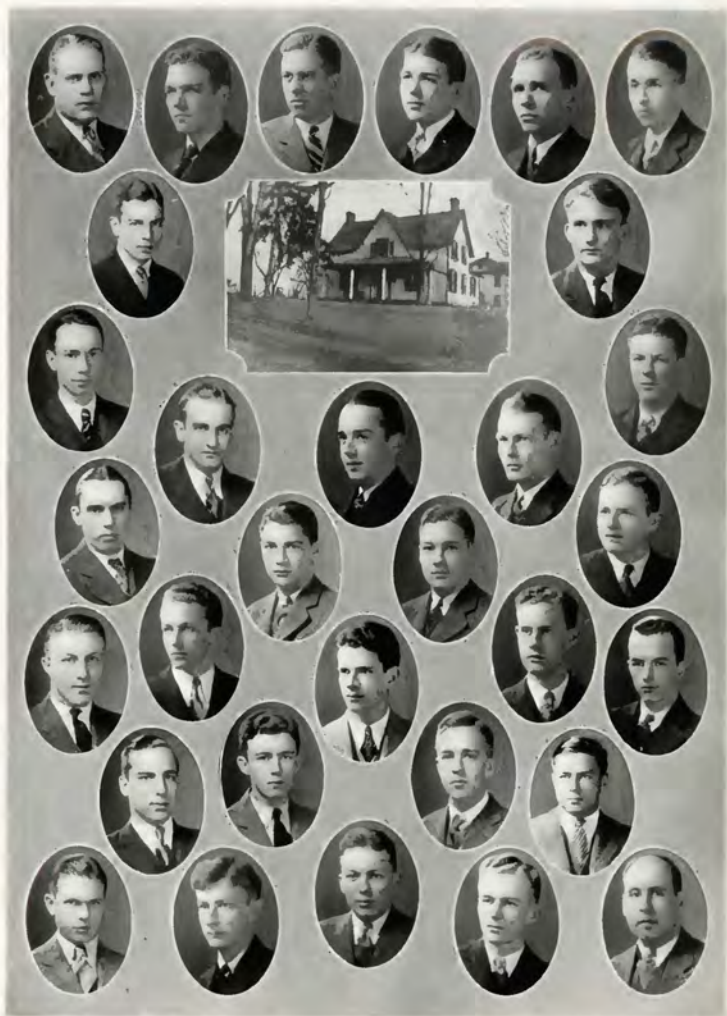



## Alpha Tau Omega

Founded at the Virginia Military Institute, 1865

### VIRGINIA BETA CHAPTER

Established 1865

#### FRATRES IN URBE

M. W. PAXTON, SR.                      M. W. PAXTON, JR.

#### FRATRES IN FACULTATE

H. D. CAMPBELL                      C. E. L. GILL

#### FRATRES IN UNIVERSITATE

*Class of 1920*

HENRY P. JOHNSTON                      JAMES M. SHACKELFORD  
JOSEPH L. LOCKETT, JR.                      RILEY POLK STEVENSON  
CHARLES D. MERCKE                      COOPER TURNER, JR.

*Class of 1930*

JOHN PAUL BRONSTEIN                      HOWERTON GOWEN                      RICHARD D. HAMILTON  
THOMAS GUNTER COOKE                      THOMAS W. GRIFFIN                      CLARENCE S. HUMPHREYS  
ROBERT WILLIAM DAVIS                                           DU VAL RADFORD, JR.

*Class of 1931*

CHARLES ALPIN BOWES                      MEREDITH L. GLOVER                      WILLIAM T. MUNFORD  
WATSON ALLEN BOWES                      WILLIAM HARBESON, JR.                      HENRY J. PATTERSON  
HARRY BURN, JR.                      RALPH ALBERT HERMS                      FRANK MILTON SMITH  
JOHN G. FAULKNER, JR.                      ELLIOTT JAMES MACKLE                      HUGH GORDON TARDY  
JOE ALONZO McVAY

*Class of 1932*

FRANK RICHARD BAILEY                      LESLIE STERNE LOCKEIT  
JOHN LLOYD McWILLIAMS                      ROBERT A. MORRIS, JR.  
JAMES V. FREEMAN                      KENNETH MICAJAH STONE  
HOWARD W. HUTCHENS                      ROBERT FRANCIS STURGIS  
WILLIAM C. KNOPF, JR.                      HUGH TAYLOR  
THOMAS WEST WALKER





## Sigma Chi

Founded, Miami University, 1855

### ZETA CHAPTER

*Established 1866*

#### FRATRES IN UNIVERSITATE

##### *Class of 1929*

EDWARD NOLEN BACKUS	JOHN JAY PHILLIPS
WILLIAM B. JACOBS	CHARLES LEIGH RILEY
SAMUEL W. LANCASTER	WALTER H. WILCOX, JR.

##### *Class of 1930*

EDWIN PAGE BLEDSOE	DAVID H. MORETON	SAMUEL WRIGHT RAYDER
PAUL TATUM DOUGLASS	WILLIAM A. PLUMMER	ALFRED S. WAGNER, JR.

##### *Class of 1931*

MARTIN P. BURK, III	JOSEPH COLEMAN MELTON
CLIFTON F. CORPENING	ERNEST B. MILLER, JR.
MELVILLE BEVERIDGE COX	COLLETT H. MUNGER, JR.
CHARLES W. DAY, JR.	EDWARD MILES RILEY
ABNER MCGEEHEE HARVEY	JAMES H. TYLER, III

##### *Class of 1932*

JOHN LARIMORE BOTT	PATRICK MITCHELL
WALTER CALKINS CREMIN	EDWIN ALLEN NESBIT
JOHN GOADBY HAMILTON	PERRY O'CONNOR
ROBERT B. MCFARLIN	ROBERT M. OLMSTED
ROY L. MCKINNEY, JR.	RICHARD M. D. WAGERS

JOHN W. ZIMMERMAN

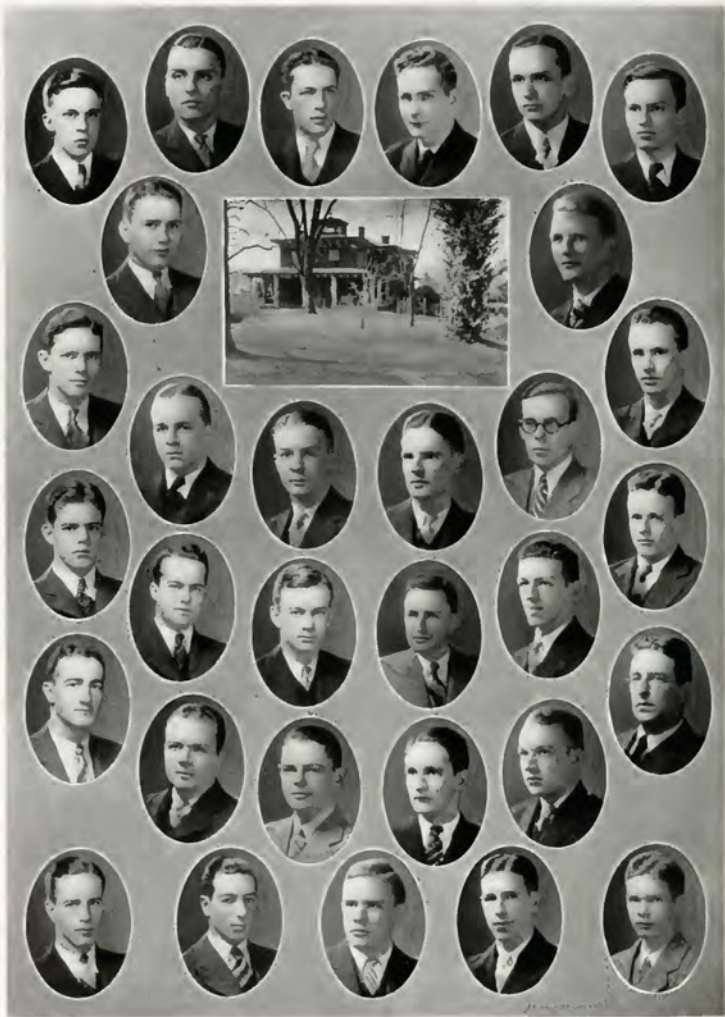



## Sigma Alpha Epsilon

Founded, University of Alabama, 1856

### VIRGINIA SIGMA CHAPTER

*Established 1860*

#### FRATRES IN URBE

W. S. FORRESTER                      WILLIAM M. McELWEE

#### FRATRES IN FACULTATE

FRANK J. GILLIAM                      CHARLES R. McDOWELL

#### FRATRES IN UNIVERSITATE

##### *Class of 1920*

JAMES M. FAULKNER  
WILLIS VAN GILBERT  
LELAND H. LOGAN

JOHN THOMAS LOWE  
RALPH MELVILLE McLANE

FRANCIS TROOST PARKER  
JAMES LONDON RULE  
AVINGDON D. SIMPSON

##### *Class of 1930*

JOHN JAY COOK                      LAWRENCE YATES FOOTE  
JOHN G. CROSLAND                      EDGAR LEE GRESHAM

WILLIAM A. TOMLINSON

##### *Class of 1931*

WALLACE J. BEARD	ADDISON L. EVERETT	CARL JAMES KINSEY	HOUSTON M. MINNIECE
JOHN W. DEVINE, JR.	REDMOND B. GAUTIER, JR.	GEORGE M. LUPTON	HAY WATSON SMITH
RICHARD P. DUPAGE	DEVEREUX HANSON	DUNCAN McCONNELL	JOSEPH H. TOWNSHEND

LOUIS A. VANCE

##### *Class of 1932*

ROBERT STAFFORD BAILEY  
AUGUSTUS H. BICKERSTAFF  
JULIA B. BROOME  
RICHARD HALL  
CORLISS HARRIS

WILLIAM B. HIGHTOWER  
GEORGE M. JENNINGS  
JAMES EDWARD LIGHTLE  
EDWIN A. McNEER

RALPH R. RUSSELL  
GEORGE W. SCHNATH  
RUFUS KING SIMPSON  
BEVERLY HARRISON SMITH  
GEORGE ROSE SMITH

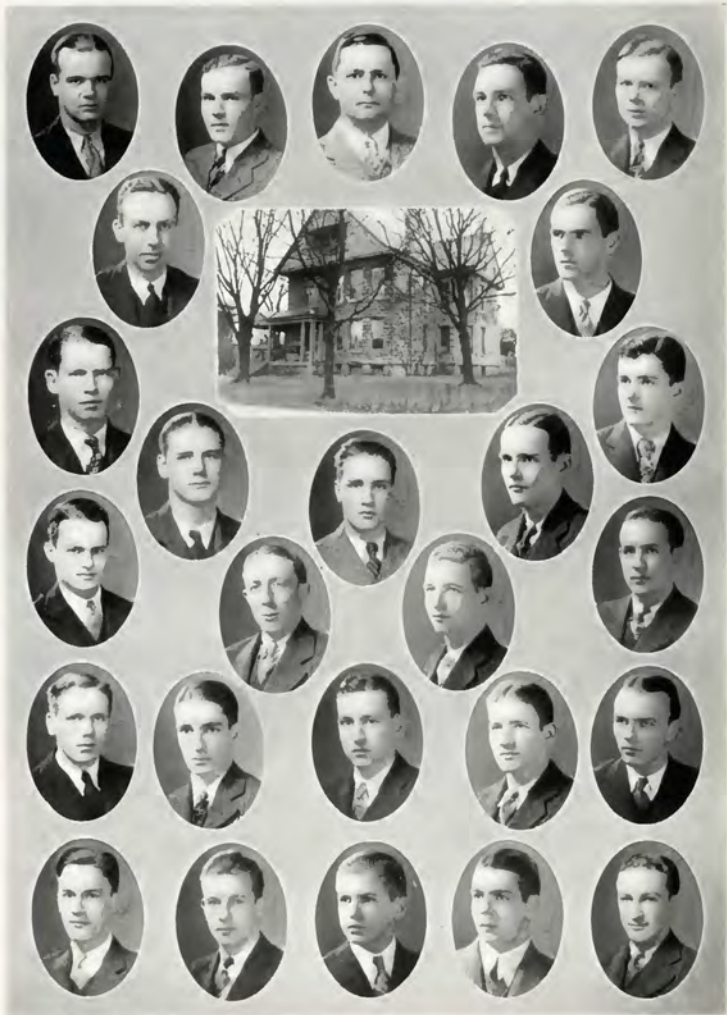





## Phi Gamma Delta

Founded at Washington and Jefferson, 1848

### ZETA DEUTERON CHAPTER

*Established 1868*

#### FRATRES IN FACULTATE

WILLIAM GLEASON BEAN      OLLINGER CRENSHAW  
GEORGE JUNKIN IRWIN

#### FRATRES IN UNIVERSITATE

##### *Class of 1929*

WILMER JAMES DORSEY      JOHN H. RANDOLPH  
THOMAS GRAHAM GIBSON      MASON MILLER SPROUL  
JAMES WOOD RAINER      HARRY MAURICE WILSON

##### *Class of 1930*

GERARD E. GRASHORN      WILLIAM WATTS PALMER      JOHN MARSHALL VAUGHT  
WILLIAM H. HAWKINS      DICK BURSON ROUSE      NED H. WADDELL  
HUGH G. MORISON      LANSING THORNE WEBB

##### *Class of 1931*

WALTER EWING COE      JOHN LAIRD JACOB      JULIAN PATTERSON  
PAUL OLAF DICKEY      WILLIAM T. MARTIN      FREDERICK K. PEARMAN  
RALPH PERRY GRANT      NOEL CLARK MELLEN      WILLIAM B. SHEPPARD  
LAUCHLIN SECORD PALMER

##### *Class of 1932*

JOHN BALL      ROBERT W. REINHOLD      BEVERLY R. WILSON  
RICHARD MURRAY COE      LOUIS H. SHUMATE      ROBERT L. MCBRYDE  
WILLIAM E. DARNELL      JAMES W. WATSON      WILLIAM C. MULLIGAN  
JAMES FRANKLIN JONES      WILLIAM WHITE      WILLIAM EUGENE WILSON

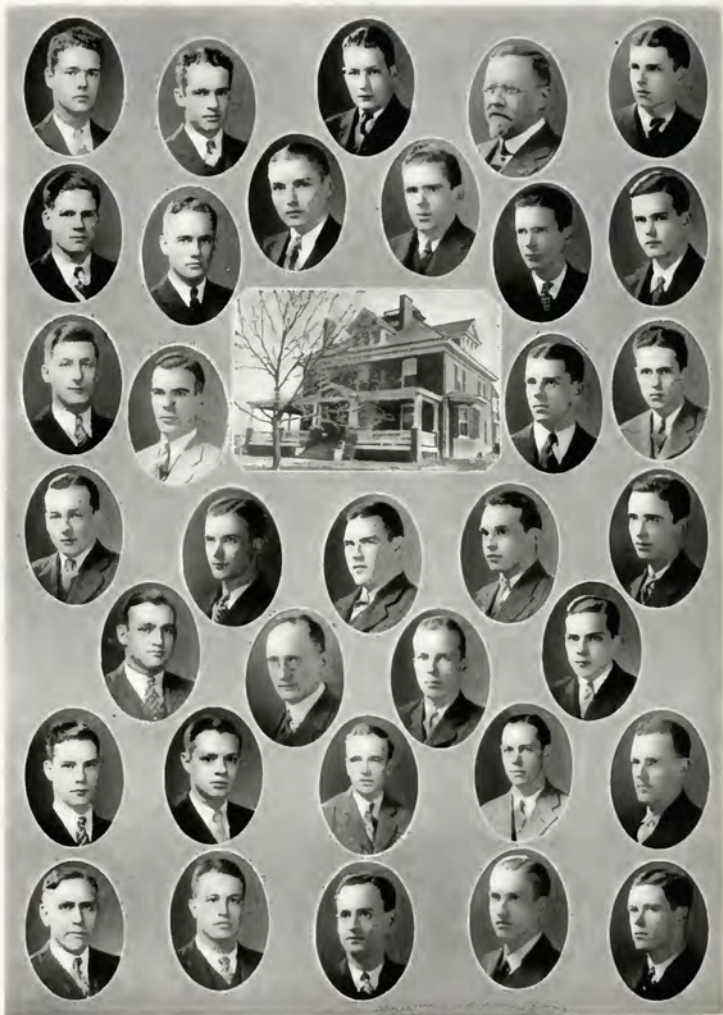



## Kappa Sigma

Founded, University of Virginia, 1867

### MU CHAPTER

*Established 1873*

#### FRATER IN URBE

R. L. OWEN

#### FRATRES IN FACULTATE

DE LA WARR B. EASTER

ROBERT HENRY TUCKER

ROBERT EUBANK WITT

#### FRATRES IN UNIVERSITATE

*Class of 1929*

THEODORE LACY BAUER  
RICHARD EDWARD BEATON  
THOMAS BATOP FITZHUGH

EARL A. FITZPATRICK  
EDMOND LEE GAMBLE  
HARRY MARSHALL HOMER  
RICHARD LACEFIELD, JR.

EDWARD HATCHER OULD  
JOHN STOVALL RAGLAND  
KENNETH EARLE SPENCER

*Class of 1930*

LINCOLN P. BROWN, III  
CHARLES WILBUR COCKE  
EDWARD CALDWELL HILL

DENMAN C. HUTCHERSON  
MOSBY G. PERROW, JR.

GEORGE A. SPRINKLE, III  
JACK ALLIS WILLIAMSON  
ERNEST MERTON WOOD

*Class of 1931*

DAVID N. CONN, JR.  
ALLIE CROCKETT CONWAY

RICHARD T. DOUGHTIE, JR.

LEE BUCHANAN ZEAGLER  
GARLAND E. VAUGHAN, JR.

*Class of 1932*

CHARLES JACKSON BIDDLE  
HORACE A. HARTGROVE  
WILLIAM C. MONTGOMERY

BILLY BLANKS NOELKE  
THOMAS NORWOOD LAYNE  
WILLIAM TAYLOR LONG  
WILBUR WRIGHT MATTOX

IRA DANCY OGLESBY  
ALFRED P. SALE, JR.  
SHERWOOD WILLING WISE

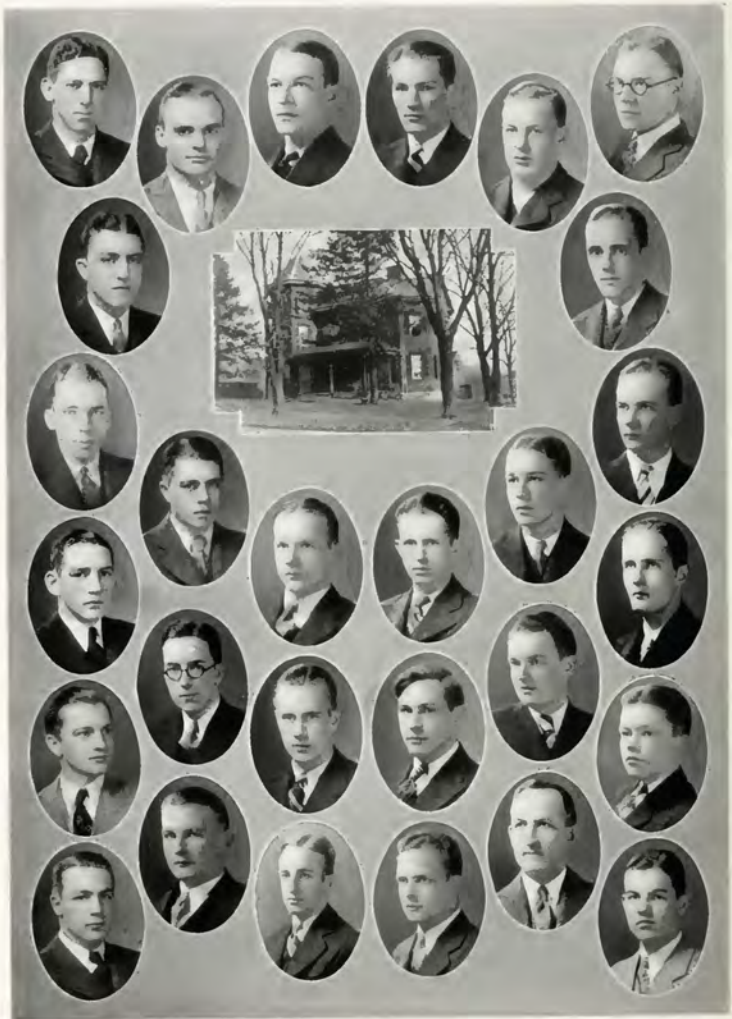



## Sigma Nu

Founded at Virginia Military Institute, 1869

### LAMBDA CHAPTER

*Established 1882*

#### FRATRES IN URBE

RALPH I. DAVES                      R. S. HUTCHINSON  
J. T. PRESTON

#### FRATRES IN FACULTATE

HOWARD G. FUNKHOUSER          CHARLES P. LIGHT  
GLOVER DUNN HANCOCK          RICHARD A. SMITH

#### FRATRES IN UNIVERSITATE

##### *Class of 1920*

JOSEPH H. EDMONDSON  
HENRY THEODORE GROOP  
JOHN EDWARD LEWIS

JIM PRICE LOWRY  
WALTER POWELL RITCHIE

GEORGE WILLIAM WHITE  
GEORGE M. WRIGHT, JR.  
THOMAS PERRIN WRIGHT

##### *Class of 1930*

FORREST DEAN ANKEN  
BEVERLY J. LAMBERT, JR.

JOHN KELL MARTIN  
SHUTFORD R. NICHOLS

GEORGE T. STEUTERMAN  
HARRY EDMUND TRAIL

##### *Class of 1931*

HARRIS JOHNSON COX  
FRANK EDWARD FREEMAN  
HERBERT RODNEY GROOP  
ROSS L. MALONE, JR.

JAMES RAGAN ROBERTS  
CHESTON H. PADDOCK  
HENRY JAMES PAUL  
ATHERTON SEELEY

PHILIP DOANE SHARP  
HALL P. STREET, JR.  
JOHN L. WARREN, JR.  
GUSTAV B. WILTSHIRE, JR.

##### *Class of 1932*

GEORGE A. HOLMESTED  
ERNEST S. LANGLEY  
WILLIAM E. LINDSEY

JOHN HILMER PERSSON  
FRANK CARRE REED  
PRESSLEY McLEOD SEAY

BOB ALLEN STREET  
EVAN A. WIMER  
JOSEPH LEITCH WRIGHT





## Phi Delta Theta

Founded, Miami University, 1848

### VIRGINIA ZETA CHAPTER

*Established 1887*

#### FRATRES IN FACULTATE

ROBERT G. CAMPBELL

EARL S. MATTINGLY

HENRY LOUIS SMITH

#### FRATRES IN URBE

M. D. CAMPBELL  
COLONEL EDWARDS

E. L. GRAHAM  
COLONEL PENDLETON

#### FRATRES IN UNIVERSITATE

##### *Class of 1929*

CLYDE STUART BEAR  
WILLIAM F. CHANDLER  
GEORGE H. LANIER, JR.

DANIEL W. LINDSEY  
GEORGE HENRY GOODWIN  
ADRIAN L. MCCARDELL  
FRED C. PROCTOR, II

WILLIAM CONRAD SUGG  
WILLIAM SMITH SANDDER  
WILLIAM N. OFFUTT, III

##### *Class of 1930*

MAURICE JONES ARND  
ROBERT EARL CLAPP, JR.  
STANLEY F. HAMPTON

ROBERT B. MCCrackEN  
HARRY THORNTON  
HENRY R. McELWRATH  
ALEXANDER L. ROBERSON

JACK THORINGTON, JR.  
ELIJAH WILLIAM HALE  
BRADFORD E. HALEY

##### *Class of 1931*

TOWNSEND MIKELL BELSER  
SIDNEY WARFIELD CLAY

GEORGE ALLEN FLEECE  
ED STEIDMAN, JR.  
EDWIN GWIN, JR.

JACK HAROLD HARDWICK  
BILLY LANIER JONES

##### *Class of 1932*

JUDSON SHIERS JONES  
ARCHIBALD TYSON HARRIS  
JOHN HEARD ASTIN

M. D. CAMPBELL, JR.  
RICHARD BLAIR SKEEN

LORENZ OSCAR SCHMIDT  
JOHN COLLINS HEUER  
HENRY BRANT FAIRCHILD

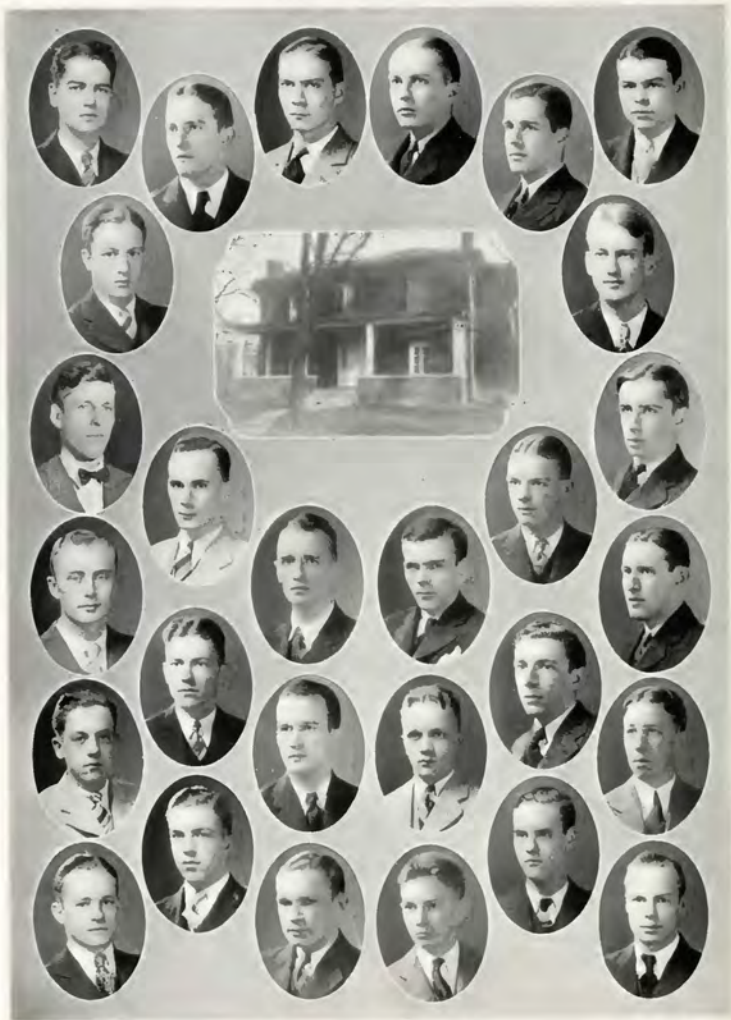





## Pi Kappa Alpha

Founded, University of Virginia, 1868

### PI CHAPTER

*Established 1892*

#### FRATER IN FACULTATE

CLAYTON EPES WILLIAMS

#### FRATER IN URBE

A. WILLIS ROBERTSON

#### FRATRES IN UNIVERSITATE

*Class of 1920*

McREE DAVIS

MASSILON M. HEUSER

LUTHER C. SPENGLER, JR.

EDWIN FLOOD MADISON

*Class of 1930*

RICHARD C. AMMERMAN  
MILTON WATKINS EWELL  
JOHN BUFORD OLIVER

HARTON W. MABRY  
JAMES H. DORMON  
JAMES WILLIAM DAVIS  
HARRY C. MARTIN, JR.

ALBERT G. PEERY  
ALBERT THROSSSELL HICKIN  
WAYNE HARL MATHIS

*Class of 1931*

CHARLES LEO ABRV, JR.  
WILLIAM BUSTER LAING  
ANDREW J. CAMPBELL, JR.  
ARTHUR C. MARSHALL, JR.

JACK INZER HENDERSON  
GEORGE A. SPEER, JR.  
BINFORD EARL PARKER, JR.

FRANKLIN R. BIGHAM  
HERBERT G. JAHNCKE  
JAMES D. SPARKS  
WALLACE N. TIFFANY

*Class of 1932*

ROBERT MUNDLE AVENT  
THOMAS P. DOUGHTY, JR.  
IRVING ELLSWORTH DOBBS  
HENRI T. FONTAINE

GEORGE MASON GREEN  
EVANS NORMAN MARTIN  
LAWRENCE H. NORMAN

GEORGE F. PARSONS  
CHARLES F. RICHARDSON  
WILLIAM FRANCIS STONE  
LEWIS LUNSFORD TIGNOR

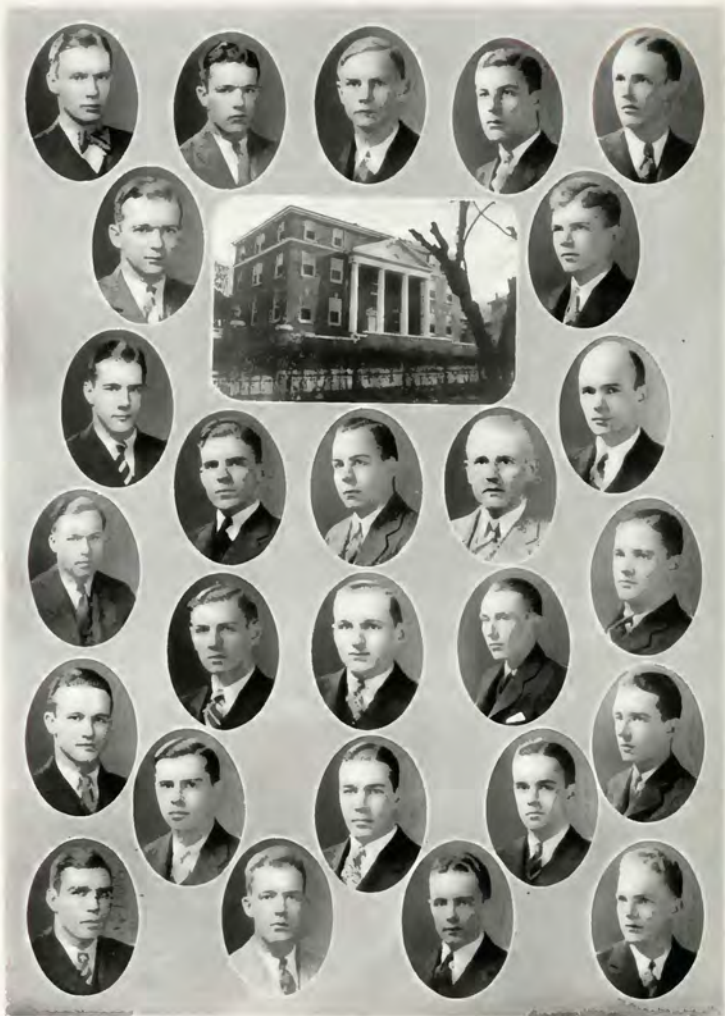



## Phi Kappa Sigma

Founded, University of Pennsylvania, 1850

### ALPHA ALPHA CHAPTER

*Established 1894*

#### FRATRES IN FACULTATE

LUCIUS JUNIUS DESHA                      L. W. ADAMS

#### FRATRES IN URBE

MERCER GRAHAM                      STUART MOORE  
W. C. RAHERTY                      FRANK MOORE

#### FRATRES IN UNIVERSITATE

##### *Class of 1929*

ROBERT STILLWELL BACON  
ALLAN BENNERS MORGAN

CHARLES F. THOMPSON

ADDISON BOYD NICKEY  
LOUIS FRANKLIN POWELL

##### *Class of 1930*

PEYTON R. HARRISON, JR.  
VIRGINIUS JONES BARNETT

HARVEY L. WILLIAMS  
GATEWOOD BROCK  
WILLIAM G. TARRANT

ROWLAND H. WALKER  
PAUL ALLEN HONOR

##### *Class of 1931*

WILLIAM COOPER CLARK  
STUART LEE CRENSHAW  
LEIGH WILLIAMS, JR.  
JOHN CHARLES SMITH

KENNETH ARTHUR SMITH  
PAUL FULLER MABLEY  
CHARLES H. TALIAFERRO

MARVIN N. THIBODEAU  
JOHN O. WATKINS, JR.  
PRICE WILLIAMS, JR.  
WILBUR OWEN

##### *Class of 1932*

WILLIAM EWING BEARD  
JOHN W. McCLURE, JR.  
RUSS ALBERT PRITCHARD  
SAMUEL EDWIN COWIN

ISAAC HUDSON  
JAMES ALFRED WISE  
JOHN E. ARMSTRONG

MACON RICE CROCKER  
JAMES B. WOOLRIDGE  
EMIL LEROY STEVENS  
CARL FRANCIS YOUNG

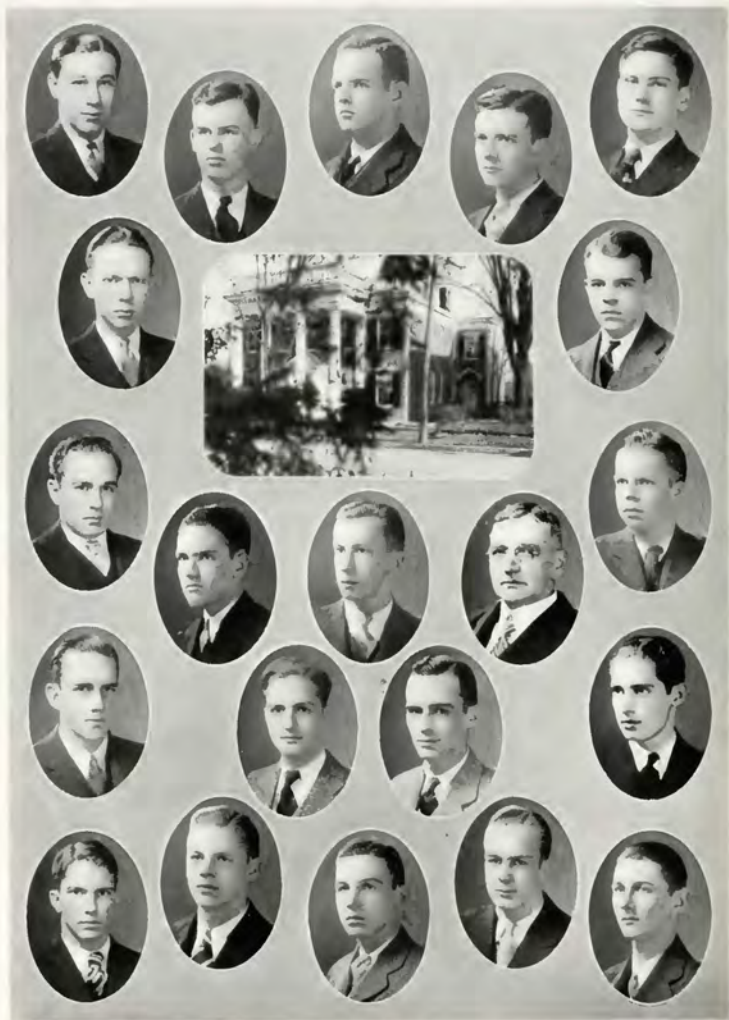



## Delta Tau Delta

Founded, Bethany College, 1859

### PI CHAPTER

*Established 1896*

#### FRATER IN FACULTATE

THOMAS JAMES FARRAR

#### FRATRES IN UNIVERSITATE

##### *Class of 1929*

JULIUS GARNETT BERRY	WILLIAM PHILIP WALL
WILLIAM B. HARRINGTON	WILLIAM CLARK WATSON

##### *Class of 1930*

GEORGE F. ASHWORTH	EDWARD S. GRAVES	ALBERT NEWELL LESLIE
JOHN CAMPBELL BANKS	HUBERT LEE ECHOLS	JAMES DONALD JENKINS
	WILLIAM A. GLASGOW	

##### *Class of 1931*

GEORGE HENRY JENKINS	ROBERT H. DOUGLAS
EDWARD CURTIS NICHOLS	JAMES BAXTER ELLIS
OSCAR HENRY GEISMER	KENNETH K. MCLENAHAN
ROCH E. DE MONTLUZIN, JR.	

##### *Class of 1932*

ROBERT TENNYSON ADAMS	EDWARD C. TONSMIRE
JAMES WILFORD CLOPTON	DARRELL MANNING PRICE
HERBERT G. DOLLAHITE	CARY BURWELL MAYO
JAMES W. MCLAURIN	LEONARD LEWIS RUPERT

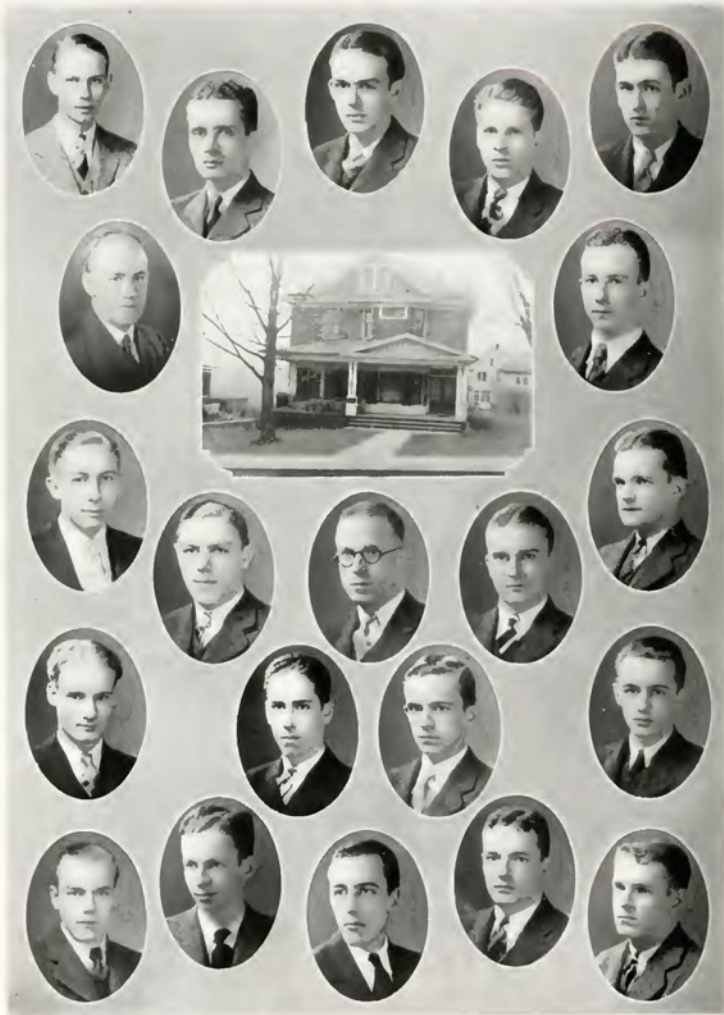



## Sigma Phi Epsilon

Founded, Richmond College, 1900

### VIRGINIA EPSILON CHAPTER

*Established 1906*

#### FRATRES IN FACULTATE

JAMES STRONG MOFFATT      MARCELLUS H. STOWE  
LAIRD YOUNG THOMPSON

#### FRATER IN URBE

DR. FRANK WILSON McCLUER

#### FRATRES IN UNIVERSITATE

##### *Class of 1929*

RICHARD POWELL CARTER  
ALFRED B. COLLISON

JOHN VERNON EDDY  
CARL W. HAMILTON  
FRANKLIN P. JOHNSON

FRANK W. McCLUER, JR.  
JAMES WILSON TANKARD

##### *Class of 1930*

EDWARD BALLOU BAGBY  
GREGG KURTH

HARRY C. LAWDER, III

JAMES WILSON McDILL  
FRANKLIN C. POMEROY

##### *Class of 1931*

TURNER HEARST ADAMS  
FREDERICK B. COLLETTE  
HOWARD GISE

HUGER TUDOR HALL  
WALTER A. HUNTSBERRY  
JAMES ROBERT MARTIN, JR.  
JAMES CREWS RASH, JR.

HOMER LINCOLN SHOOK  
OTIS HAMILTON SMITH  
JAMES C. STRICKLAND, JR.

##### *Class of 1932*

ROBERT WILLIAM COLLIER  
ARTHUR JOHN FEDOR  
HENRY FOOTF  
FRED DIEHL LIVINGSTON

KEITH LEO MEYER  
JOHN BRALY PAYNE  
DOUGLAS GRANT WOLFE

MICHAEL BURTON PORTER  
NICHOLAS LOMME WISSER  
ZEBULON V. JOHNSON, JR.  
RICHARD CHANEY EGBERT







## Alpha Chi Rho

Founded, Trinity College, Connecticut, 1895

### PIII ETA CHAPTER

*Established 1907*

#### FRATRES IN URBE

EDWIN G. ADAIR                      JAMES M. ADAIR

#### FRATRES IN UNIVERSITATE

##### *Class of 1920*

CHARLES VARNER AMOLE              THOMAS HULLOMAN  
BENJAMIN C. EASTWOOD              VIRGIL CARRINGTON JONES  
JOHN MOFFETT

##### *Class of 1930*

HUGH B. HEAPS                      EDWIN BARRETT WILCOX

##### *Class of 1931*

ETHAN ALLEN                      FRED EARLE PALMER  
FRANK TAGGART BREADY              RENO RUSSELL PORTER  
JAMES BARTON CRANE              WALTER THOMAS SALE  
HILTON H. MOUNT                      HAROLD EDWARD SLANKER  
EDWARD A. NIX, JR.                      ROBERT J. THRIFT, JR.

##### *Class of 1932*

JOHN J. BRODERICK                      ROBERT DWIGHT REYNOLDS  
JOSEPH CREASY CONNER              HARMON M. WILCOX  
JOHN S. HUTCHINSON                      OTIS WALTON WINE  
KENNETH E. YAGER

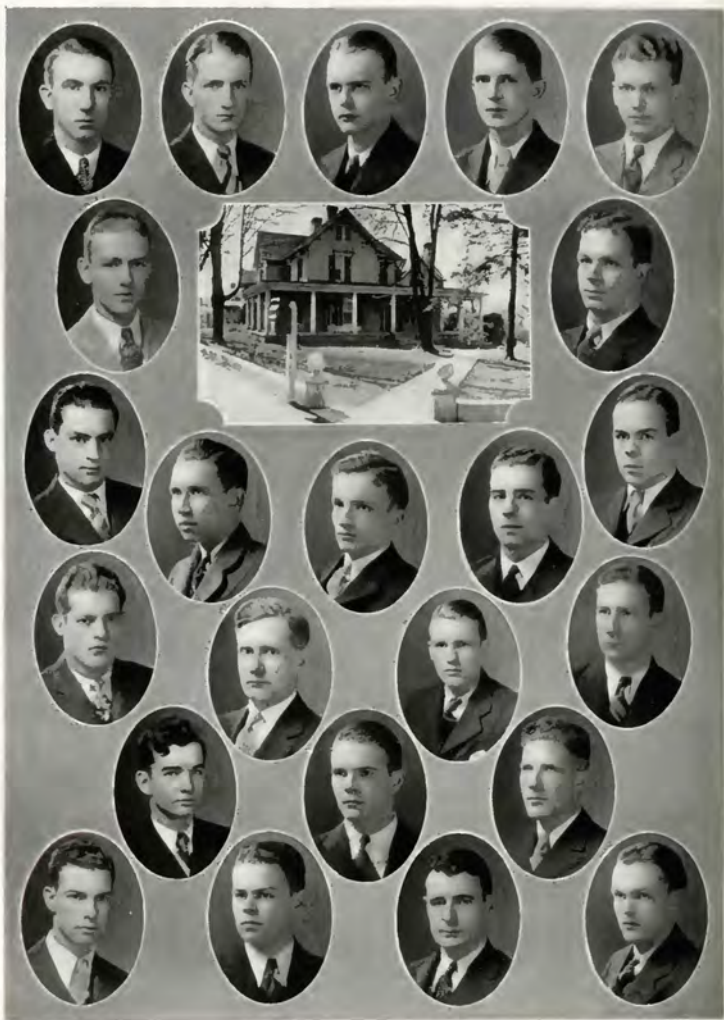



## Pi Kappa Phi

Founded, College of Charleston, 1904

### RIIO CHAPTER

*Established 1920*

#### FRATRES IN FACULTATE

EARL KERR PAXTON                      RAYMOND T. JOHNSON

#### FRATRES IN UNIVERSITATE

##### *Class of 1929*

ARCHIBALD H. McLEOD                      DONALD S. HOSETTER  
ROBERT D. POWERS, JR.                      HARRY S. STEPHENS  
JOHN BELL TOWILL

##### *Class of 1930*

JULIAN HOWARD BLACK	WILLIAM H. FIELDS, JR.	CHARLES G. McELROY
LEONARD C. BORLAND	NICHOLAS D. HALL, JR.	FRED COOLEGE PACE
HENRY FOWLER BULLARD	ALBERT C. JONES, JR.	HOWELL F. SNODGRASS

##### *Class of 1931*

ROBERT SELDEN CHAPIN                      JACK C. LOVELACE  
FOREST REDFORD DIXON                      JOE BERNARD MAGEE  
KARL M. SMITH

##### *Class of 1932*

ERVIN JEROME ADE	WADE M. McDONALD
RAYMOND ADE	JAMES BLAND MARTIN
CHARLES G. ALLAN	REID MERRILL
GEORGE H. BOUTWELL	GUY H. MITCHELL
CHARLES B. FULTON	STANLEY M. ROWLAND
DAVID BRAIRNARD KIRBY	WILLIAM G. WEAGLEY





## Phi Epsilon Pi

Founded, College of the City of New York, 1902

### DELTA CHAPTER

*Established 1920*

#### FRATRES IN UNIVERSITATE

*Class of 1920*

JAMES J. SALINGER

*Class of 1930*

DAVID I. BALLON	HERMAN LITTMAN
MARCUS HENRY COHEN	MORTON PAUL LEVY
LEONARD W. JACOBS	GILBERT V. ROSENBERG
MURREL HAROLD KAPLAN	WALTER WURZBURGER, JR.

*Class of 1931*

JULIAN HENRY EICHEL	SAMUEL KESSLER
JULIUS P. HALPERN	ARNER BERNARD LEVIN
JAMES J. STEINHEIMER	

*Class of 1932*

JACOB M. BLUMBERG	ROBERT MILLARD LOUIS
MILTON JOSEPH BROOKS	WILLARD DAVID LUTT
BARNET B. GARBER	HERBERT PERLMANN
DAVID J. WICE	

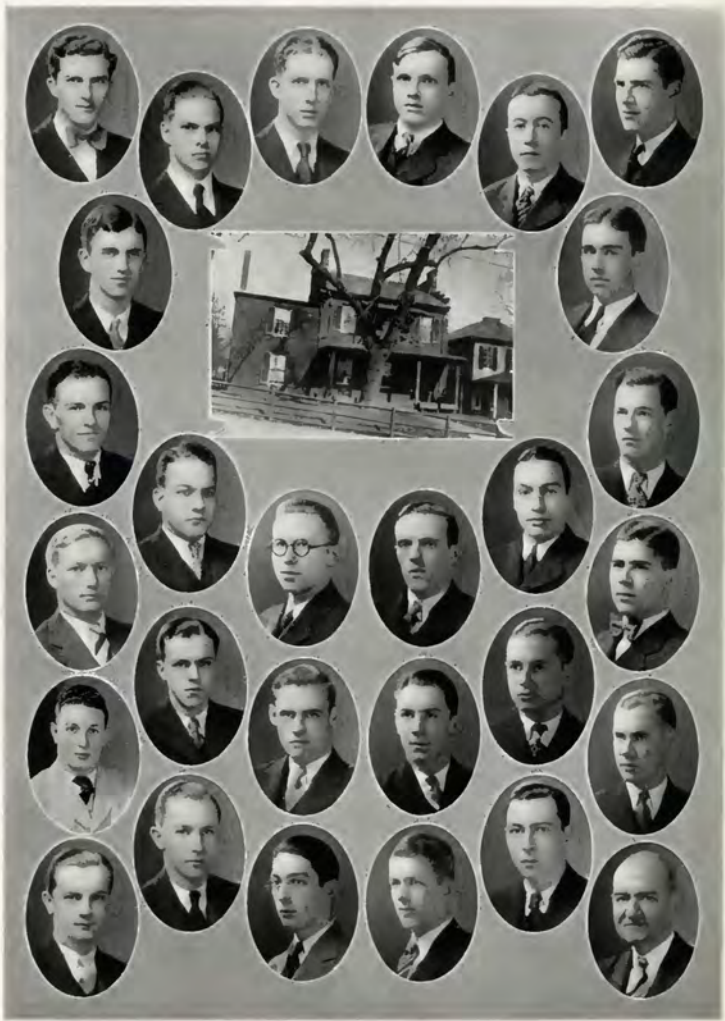



## Lambda Chi Alpha

Founded, Boston University, 1909

### GAMMA PHI ZETA CHAPTER

*Established 1922*

#### FRATRES IN FACULTATE

WILLIAM THOMAS LYLE      MARVIN GRANT BAUER

#### FRATRES IN UNIVERSITATE

##### *Class of 1929*

WILLIAM SHORES PRICE	ROBERT BRYARLY LEE	RICHARD W. HENDRIX
FRANK LOVERING SPENCER	ISAAC WILLIAM HILL	ALBERT STRATFORD BARNES

##### *Class of 1930*

CHARLES F. U'ROUHAUT	LESLIE BORING FOWLER
GEORGE ANDREW TURNER	

##### *Class of 1931*

JOHN PIERCE ARMSTRONG	WILLIAM J. GIBSON	JOHN S. TEGGART
HOWARD WILLIAM CARSON	BENJAMIN D. MAXEY	GEORGE LUTHER WALDEN
ROBERT C. CONNOR	CHARLES W. STILLWELL	JAMES SURGET SHIELDS
WALLACE C. EDMUNDSON	DAVID HENRY STOWE	JAMES LEE LYTLE, JR.
RENE K. FRANK	WILLIAM HENRY TALLYN	ARNOLD M. VICKERS

##### *Class of 1932*

THOMAS C. CREASY	JOHN RAINES MYRICK
WILLIAM McMURRAY DIX	EARL CHARLES TILSON
HERBERT A. HARTLEY	CARL BRANNON VICKERS
ERBY ALLYNE JOHNSTON	EARL FREEMAN WICKE





## Arcades Club

Founded, Washington and Lee, 1920

### FRATRES IN FACULTATE

RUPERT NELSON LATTURE      EDWIN HENRY HOWARD

### FRATRES IN UNIVERSITATE

#### *Class of 1929*

JEROME MARSHALL ALLEN      ALFRED C. JUNKIN  
CHARLES L. CLAUNCH      JOHN ALLEN PILLEY  
IRWIN TAYLOR SANDERS

#### *Class of 1930*

JOHN PRESTON DAVIS      ROBERT W. HAWKINS  
WILLIAM F. FORDHAM      JOHN P. LYNCH, JR.  
HAROLD MERWIN PLATT      RUSSELL OLIVER MORROW

#### *Class of 1931*

JOHN CRAIG CLARK      CHARLES IRVING LEWIS  
DOUGLAS INGRAM CLOUD      RALPH CLAY LYNN  
MERLE GILLAN KAETZEL      STUART SANDERS, II

#### *Class of 1932*

WILLIAM M. DONALDSON      REED G. McDUGALL  
WILLIAM LOVE WOODALL









## Executive Committee

J. B. TOWILL . . . . . *President*  
 H. C. RAND . . . . . *Vice-President*  
 W. M. HIXON . . . . . *Secretary-Treasurer*

### MEMBERS

*Senior law* . . . . . G. L. WARTHEN  
*Intermediate law* . . . . . D. A. PENICK  
*Junior law* . . . . . T. B. FITZHUGH  
*Senior Commerce* . . . . . F. T. PARKER  
*Senior science* . . . . . BERNARD YOEPF  
*Senior academic* . . . . . W. B. HARRINGTON  
*Junior academic* . . . . . E. M. WOOD  
*Sophomore academic* . . . . . H. R. GROOP  
*Freshman academic* . . . . . L. L. TIGNOR



## The Young Men's Christian Association

Founded 1867

### OFFICERS

C. H. PATTERSON, *General Secretary*

A. C. JUNKIN . . . . .	<i>President</i>
J. P. LOWRY . . . . .	<i>Vice-President</i>
C. W. GORDON . . . . .	<i>Treasurer</i>
E. F. PILLEY . . . . .	<i>Secretary</i>

### CABINET

L. A. HASKELL, J. P. DAVIS . . . . .	<i>Meetings</i>
J. P. LOWRY, D. P. TILLAR . . . . .	<i>Freshmen</i>
B. R. HILL, F. D. WHEELER . . . . .	<i>Boys' Work</i>
J. P. LYNCH . . . . .	<i>Discussion Groups</i>
G. E. VAUGHAN, JR. . . . .	<i>Reading Room</i>
E. F. PILLEY . . . . .	<i>Advertising</i>
C. W. GORDON . . . . .	<i>Finance</i>
S. F. HAMPTON . . . . .	<i>Deputations</i>
W. O. THOMAS . . . . .	<i>Publicity</i>
W. E. WADDELL . . . . .	<i>Social</i>

### HANDBOOK

J. P. DAVIS . . . . .	<i>Editor</i>
W. E. WADDELL . . . . .	<i>Business Manager</i>



## The University Publication Board

### OFFICERS

McREE DAVIS . . . . .	<i>President</i>
P. R. HARRISON . . . . .	<i>Vice-President</i>
E. H. OULD . . . . .	<i>Secretary</i>
R. D. POWERS, JR. . . . .	<i>Treasurer</i>

### FACULTY MEMBERS

DOCTOR EASTER                      MR. GILL

### MEMBERS

#### *Calyx*

C. C. HUTCHINSON, JR.                      E. H. OULD

#### *Ring-tum Phi*

H. P. JOHNSTON                      A. B. MORGAN

#### *Southern Collegian*

T. J. SUGRUE                      H. G. MORISON



## The Calyx

### THE ANNUAL

CAMPBELL C. HUTCHINSON, JR . . . . . *Editor-in-Chief*  
 EDWARD H. OULD . . . . . *Business Manager*

### EDITORIAL BOARD

McREE DAVIS . . . . . *Assistant Editor-in-Chief*  
 J. S. RAGLAND . . . . . *Associate Editor*  
 G. N. LOWDON . . . . . *Associate Editor*  
 I. H. ELIAS . . . . . *University Editor*  
 H. P. JOHNSTON . . . . . *Athletic Editor*  
 J. W. DAVIS . . . . . *Fraternity Editor*  
 W. A. PLUMMER . . . . . *Society Editor*  
 G. N. NUNN . . . . . *Photographic Editor*  
 T. J. SUGRUE . . . . . *Editorial Assistant*  
 J. L. RIMLER . . . . . *Editorial Assistant*  
 M. L. GLOVER . . . . . *Art Editor*  
 W. T. MUNFORD . . . . . *Art Editor*  
 J. T. RAYMOND . . . . . *Humorous Editor*  
 A. C. MARSHALL . . . . . *Humorous Editor*

### ASSISTANT EDITORS

W. O. THOMAS . . . . . A. J. LEIBOWITZ  
 A. M. HARVEY . . . . . W. C. EDWARDS  
 L. O. SCHMIDT

### BUSINESS STAFF

R. D. POWERS, JR. . . . . *Associate Business Manager*  
 R. E. BEATON . . . . . *Assistant Business Manager*  
 A. L. ROBERTSON . . . . . *Assistant Business Manager*  
 R. D. HAMILTON . . . . . *Advertising Manager*  
 R. E. E. DE MONTLUZIN . . . . . *Subscription Manager*  
 J. W. DEVINE . . . . . *Assistant Subscription Manager*  
 R. W. LACEFIELD . . . . . *Circulation Manager*

### SOPHOMORE ASSISTANTS

C. G. McELROY . . . . . A. C. CONWAY . . . . . J. B. PAYNE  
 WILBUR OWEN . . . . . L. L. TIGNOR . . . . . ED STEIDTMAN  
 J. C. CLARK



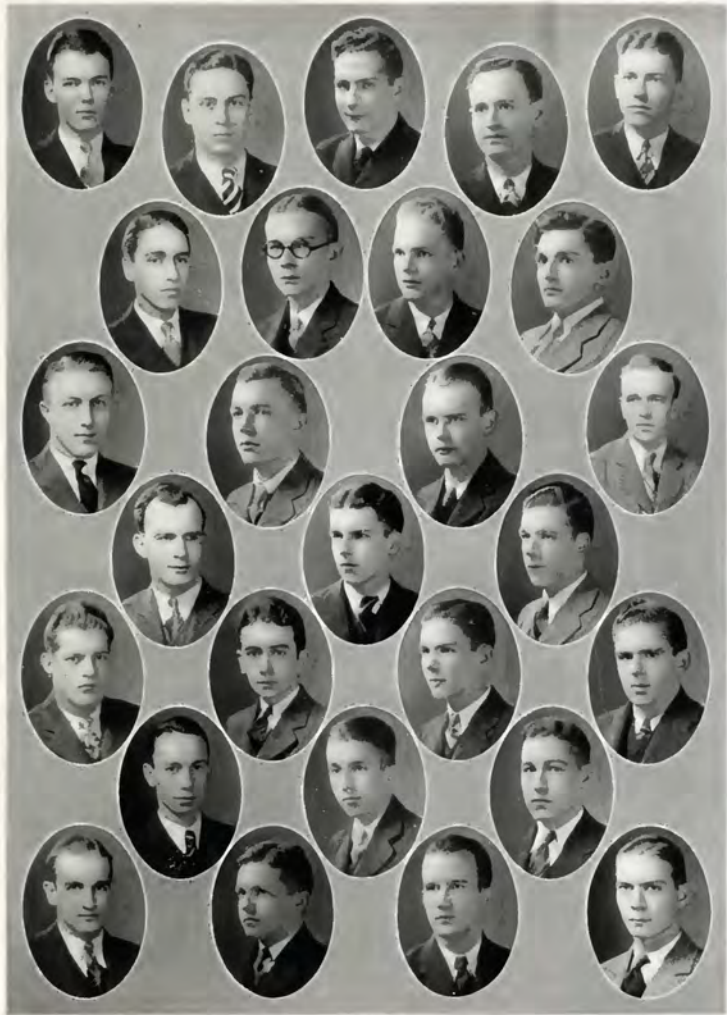



## The Ring-tum Phi

### OFFICERS

HENRY P. JOHNSTON . . . . . *Editor-in-Chief*  
 ALLEN B. MORGAN . . . . . *Business Manager*

### EDITORIAL BOARD

P. R. HARRISON, JR. . . . . *Associate Editor*  
 I. W. HILL . . . . . *Assistant Editor*  
 G. N. LOWDON . . . . . *Assistant Editor*  
 R. P. CARTER . . . . . *Assistant Editor*  
 J. W. DAVIS . . . . . *Managing Editor*  
 E. E. MCCARTHY . . . . . *Makeup Editor*  
 M. G. PERROW . . . . . *News Editor*  
 T. J. SUGRUE . . . . . *Literary Editor*  
 G. W. DUNNINGTON . . . . . *Assistant Literary Editor*  
 H. W. MACKENZIE . . . . . *Sports Editor*  
 I. H. ELIAS . . . . . *Exchange Editor*  
 C. H. WILSON . . . . . *Feature Editor*

### EDITORIAL ASSOCIATES

V. C. JONES                      G. F. ASHWORTH                      J. W. BARGER                      J. G. BERRY

### EDITORIAL ASSISTANTS

C. C. HUTCHINSON                      J. B. MAGEE                      W. O. THOMAS                      F. M. SMITH  
 R. S. CHAPIN                      A. J. LEIBOWITZ                      G. N. NUNN

### REPORTERS

A. M. HARVEY                      D. M. PRICE                      J. M. DEAN                      W. V. RUCKER  
 A. D. NOYES                      D. G. PRICE                      J. W. CLOPTON                      T. P. DOUGHTY

### BUSINESS STAFF

W. H. MARSH . . . . . *Assistant Business Manager*  
 W. C. SUGG . . . . . *Subscription Manager*  
 WILBUR OWEN . . . . . *Assistant Subscription Manager*  
 M. P. LEVY . . . . . *National Advertising Manager*  
 W. B. BROWN . . . . . *Local Advertising Manager*  
 R. H. WALKER . . . . . *Circulation Manager*  
 E. W. HALE . . . . . *Circulation Manager*  
 J. A. WEINBERG . . . . . *Collection Manager*

### SOPHOMORE ASSISTANTS

B. L. JONES                      ED GWIN                      M. B. COX                      R. E. COLL  
 J. H. TYLER                      F. S. NANNY                      B. R. HILL                      J. M. STEMMONS  
 J. H. EICHEL                      HENRY FAIRCHILD                      WALTER COE





## The Southern Collegian

### EDITORIAL STAFF

THOMAS J. SUGRUE . . . . .	<i>Editor-in-Chief</i>
GEORGE F. ASHWORTH . . . . .	<i>Assistant Editor-in-Chief</i>
I. H. ELIAS . . . . .	<i>Assistant Editor-in-Chief</i>
JOHN BARGER . . . . .	<i>Copy Editor</i>
H. L. CAYCE . . . . .	<i>Book Review Editor</i>
O. J. WILKINSON . . . . .	<i>Humor Editor</i>
FITZGERALD FLOURNOY . . . . .	<i>Faculty Advisor</i>

### BUSINESS STAFF

H. GRAHAM MOREON . . . . .	<i>Business Manager</i>
ROBY K. SUTHERLAND . . . . .	<i>Subscription Manager</i>
R. H. WALKER . . . . .	<i>Circulation Manager</i>
J. A. WEINBERG, JR. . . . .	<i>Advertising Manager</i>

### BUSINESS ASSISTANTS

C. G. ALLAN	M. R. LOUIS
ROBERT DAVIS	J. B. MAGEE
EDWARD S. GRAVES	J. B. MARTIN
D. C. HUTCHERSON	FRED SWINK
JAMES WATSON	





## Debating Council

PROFESSOR MARVIN G. BAUER . . . . . *President*

### FACULTY MEMBERS

DR. JAMES S. MOFFATT, JR.  
 WILLIAM COAN  
 FITZGERALD FLOURNOY

### STUDENT MEMBERS

WILLIAM A. PLUMMER . . . . . *Manager*  
 H. M. PLATT . . . . . *Secretary*  
 A. C. JUNKIN                      M. H. MACBRYDE, JR.



## Debating Team

W. A. PLUMMER                      D. N. CONN  
 H. M. PLATT                         J. R. MOORE  
                                                  R. O. MORROW

### RESUME OF ACTIVITIES

Never before in the history of debating at W. & L. has a team taken such an extended tour as was made this season when H. M. Platt, D. N. Conn, and W. A. Plummer journeyed west as far as Chicago, where they met the team of Chicago-Kent College of Law on the question, "Resolved, that Congress should enact uniform marriage and divorce laws, constitutionally waived." This debate, which was broadcasted by WMAZ, the Chicago Daily News Broadcasting Station, was the first W. & L. debate to be given to a radio audience. The ballots, which were cast by listeners-in from all over the country, gave the local team the victory by a wide margin.

On the return trip, the men debated at both Miami and Ohio Wesleyan Universities, on the question, "Resolved, that trial by jury should be abolished." In the former debate no decision was given, while in the latter, where an audience vote was taken, our men received only four votes less than the home team.

The other outstanding event of the forensic season is to be the debates in Lexington with Princeton University on the subject, "Resolved, that national advertising, as now carried on, is both socially and economically harmful." This discussion will be published in the National University Debaters' Annual, as was the debate last year with the English team. The team for this debate will be composed of R. O. Morrow, J. R. Moore, and W. A. Plummer.

The record of Washington and Lee's orators has also been an outstanding one during the past year, both state contests being won. H. M. Platt took first honors in the Virginia State Oratorical Contest, while J. B. Clower, Jr., won the state elimination contest in the National Contest on the Constitution. He competed in the regional contest as well, but was defeated there.

Too much cannot be said for the work of Professor Marvin G. Bauer, head of the Public Speaking Department and coach of the W. & L. teams. Under his most able direction, our teams have received national recognition, both through the broadcasting of the Chicago debate, and the publication of that with Princeton, as a reference work for other debaters all over the country.



## Graham Lee Literary Society

### OFFICERS

#### *First Semester*

J. P. DAVIS . . . . .	<i>President</i>
P. TREDWAY . . . . .	<i>Vice-President</i>
K. L. KEIL . . . . .	<i>Secretary</i>

#### *Second Semester*

K. L. KEIL . . . . .	<i>President</i>
F. O. EVANS . . . . .	<i>Vice-President</i>
C. B. FULTON . . . . .	<i>Secretary</i>

### MEMBERS

CHARLES J. ARMOUR  
 WILLIAM P. BALLARD  
 GEORGE H. BOUTWELL  
 HOWARD B. BUSOLD  
 JAMES H. COLL  
 JOHN P. DAVIS  
 FRANK O. EVANS

LLOYD R. FOSTER  
 CHARLES B. FULTON  
 NORMAN E. HAWES  
 WILLIAM D. HOYT  
 ASA M. JANNY  
 KENNETH L. KEIL  
 MALCOM MCBRYDE, JR.

LAWRENCE H. NORMAN  
 ROBERT W. REINHOLD  
 WILLIAM T. ROWLAND  
 JAMES R. TOLLEY  
 PAGE TREDWAY, JR.  
 DAVID J. WISE  
 WILLIAM L. WOODALL







## The Southern Collegians

### OFFICERS

ETHAN ALLEN . . . . .	<i>Director</i>
E. C. WHITE . . . . .	<i>Manager</i>

### PERSONNEL OF ORCHESTRA

H. G. MORRISON . . . . .	<i>Leader</i>
ETHAN ALLEN . . . . .	<i>Piano</i>
LYNWOOD ATRINSON . . . . .	<i>Piano</i>
TURNER ADAMS . . . . .	<i>Bass</i>
R. P. DUPAGE . . . . .	<i>Drums</i>
TODD GRESHAM . . . . .	<i>Banjo</i>
T. G. GIBSON . . . . .	<i>First Sax</i>
E. C. WHITE . . . . .	<i>Second Sax</i>
E. L. GRESHAM . . . . .	<i>Third Sax</i>
H. SLANKER . . . . .	<i>Trumpet</i>
H. SHOOK . . . . .	<i>Trumpet</i>
GEORGE STEUTERMAN . . . . .	<i>Trombone</i>



## Washington and Lee Band

HAROLD SLANKER . . . . . *Director*  
 JAMES CALHOUN . . . . . *Drum Major*

### PERSONNEL

#### *Saxophones*

G. F. PARSONS  
 H. D. BARNES  
 J. WHITSON  
 J. J. COOK  
 L. H. NORMAN  
 GEORGE MORSE  
 S. NICHOLS  
 S. ROWLAND  
 R. K. FRANK  
 C. VICKERS  
 J. WISE  
 FRED COLLETTE  
 J. A. RIMLER  
 H. MILLER  
 WILLARD LUFT  
 CARL THOMAS  
 O. H. SMITH  
 E. A. NIX  
 F. P. KING  
 L. P. BROWN  
 J. W. STRICKLAND

B. J. LAMBERT  
 W. FERFORD  
 W. C. KNOPF  
 W. MCCARTY  
 C. A. ATZBACK

#### *Clarinets*

ED WHITE  
 R. R. PORTER  
 R. STILES  
 KEITH MEYER  
 HARRY STANFIELD  
 H. FAIRFIELD  
 E. L. GRESHAM  
 T. J. GIBSON

#### *Trombones*

L. R. ROBISON  
 R. H. RUFF  
 D. L. CLOUD  
 E. H. PADDOCK

#### *Alto Horns*

E. B. WILCOX  
 D. T. GRESHAM  
 W. W. GLASS

#### *Bass Horn*

TURNER ADAMS

#### *Bass Drums*

R. R. PORTER

#### *Traps*

ARTHUR FEDOR

#### *Trumpets*

F. E. PALMER  
 ED GWIN  
 H. L. SHOOK  
 J. A. HARDWICK  
 J. C. HARRIS  
 WILLIAM WOODALL

M. J. BROOKS  
 F. D. LIVINGSTON  
 N. T. WISSER  
 L. BOWMAN

#### *Flutes*

G. S. DOBBINS  
 J. HARNOR  
 H. H. MOUNT

#### *Tuba*

J. W. CLOPTON

#### *Baritone*

G. F. EVANS

#### *Drums*

CHARLES SIDNEY  
 ROBERT OLMSTEAD  
 D. G. PRICE  
 DUNCAN MCCONNELL  
 F. MAYOTTE

# The Troubadours

## OFFICERS

A. B. COLLISON . . . . . *President*  
W. V. GILBERT . . . . . *Business Manager*

## TROUBADOUR MEMBERS

R. C. AMMERMAN	A. L. EVERETT	G. N. NUNN
W. P. BATTLE	T. B. FITZHUGH	E. H. OULD
M. G. BAUER	LLOYD FOSTER	F. T. PARKER
C. S. BEAR	W. V. GILBERT	J. M. PEARSE
W. J. BEARD	C. E. L. GILL	J. E. PERSOL
J. G. BERRY	T. G. GIBSON	W. A. PLUMMER
C. A. BOWES	J. A. GRAHAM	R. D. POWERS
J. C. BROCK	D. T. GRESHAM	J. H. RANDOLPH
H. B. BUSOLD	E. L. GRESHAM	J. R. ROBERTS
A. J. CAMPBELL	IRA GROSS	F. L. SHIPMAN
C. L. CLAUNCH	N. D. HALL	H. L. SHOOK
R. C. CLAPP	S. F. HAMPTON	E. L. SMITH
F. B. COLLETTE	D. HANSON	K. M. SMITH
A. B. COLLISON	J. H. HARDWICK	J. T. STEUTERMAN
J. J. COOK	W. B. HARRINGTON	H. E. TRAIL
D. N. CONN	J. C. MELTON	JOHN ULMER
MACON CROCKER	G. R. HOLDEN	L. A. VANCE
C. W. DAY, JR.	C. C. HUTCHINSON, JR.	R. M. D. WAGERS
IRVING DOBBS	J. D. JENKINS	W. C. WATSON
HERBERT DOLLAHTE	D. W. LINDSAY	E. B. WILCOX
R. P. DUPAGE, JR.	WILLIAM LONG	O. J. WILKINSON
B. C. EASTWOOD	WILLIARD LUFT	J. A. WILLIAMSON
	H. C. MARTIN	
	J. R. MOFFATT	
	WILLIAM MOORE	
	F. C. MCCLUER	
	W. T. MUNFORD	



## The Troubadours

### THE ORGANIZATION

A. B. COLLISON, '29 . . . . . *President*      VAN GILBERT, '29 . . . . . *Business Manager*

#### *Faculty Advisers*

C. E. L. GILL . . . . . *Dramatics*      M. G. BAUER . . . . . *Dramatics*

JOHN A. GRAHAM . . . . . *Glee Club*

#### *Vice-Presidents*

J. A. WILLIAMSON, '30 . . . . . *Glee Club*      D. W. LINDSEY, '29 . . . . . *Dramatic Club*

E. L. GRESHAM, '30 . . . . . *Orchestra*

#### *Production*

T. B. FITZHUGH, '29 . . . . . *Property Manager*      W. A. PLUMMER, '30 . . . . . *Production Manager*

J. C. BROADUS, '30 . . . . . *Costumer*      J. G. BERRY, '30 . . . . . *Publicity Assistant*

L. F. POWELL, JR., '29 . . . . . *Publicity Manager*      R. D. POWERS, '29 . . . . . *Publicity Assistant*

F. B. COLLETTE, '31 . . . . . *Electrician*

#### *Assistant Business Managers*

THEO. L. BAUER, '29

E. W. HALE, JR., '30

A. L. ROBERSON, '30

R. W. DAVIS, '30

M. P. BURKS, '31

II. P. STREET, '31

J. J. COOK, '31

J. C. MELTON, '31

H. M. MINNIECE, '31

#### *Assistant Property Managers*

R. T. ADAMS

C. H. BLAKE

J. W. DEVINE

R. R. RUSSELL

II. D. BARNES

S. L. CRESHAW

J. E. LIGHTLE, JR.

J. D. SPARKS

P. H. WOFFORD, JR.

#### *Assistant Costumers*

W. B. HIGHTOWER

J. C. RASH, JR.

I. D. OGLESBY

G. W. THAMES

#### *Assistant Electricians*

J. C. ARMOUR

G. S. GIVENS



## Glee Club

### *First Tenors*

W. J. BEARD  
 IRA GROSS  
 W. C. KNOPF, JR.  
 E. M. LIGHTFOOT  
 G. N. NUNN  
 R. F. STURGIS  
 H. E. TRAIL  
 E. B. WILCOX

### *Baritones*

F. S. ANDERSON  
 H. B. BUSOLD  
 D. N. CONN  
 D. L. COOK  
 E. S. GRAVES  
 G. B. HALEY  
 K. M. SMITH  
 ALBERT STEVES, III  
 L. A. VANCE  
 S. W. WISE

### *Second Tenors*

B. C. EASTWOOD  
 W. W. GLASS, III  
 R. L. MCKINNEY, JR.  
 F. T. PARKER  
 R. PORTER  
 O. N. SMITH  
 W. G. TARRANT, JR.  
 J. B. WOOLDRIDGE

### *Second Basses*

T. L. BAUER	F. M. P. PEARSE, JR.
J. W. CLOPTON	G. E. VAUGHAN, JR.
J. H. HARDWICK	J. A. WILLIAMSON
W. C. McCARTY, JR.	W. L. WOODALL



## “Officer 666”

*Annual Thanksgiving Production*  
 PRESENTED BY THE TROUBADOURS  
 Saturday, December 1

### CAST

<i>Bateato</i> . . . . .	R. M. D. WAGERS
<i>Michael Phelan, Officer 666</i> . . . . .	G. R. HOLDEN
<i>Whitney Barnes</i> . . . . .	D. W. LINDSEY
<i>Travers Gladwin</i> . . . . .	S. F. HAMPTON
<i>Helen Burton</i> . . . . .	W. A. PLUMMER
<i>Sadie Small</i> . . . . .	H. G. DOLLAHITE
<i>Mrs. Burton</i> . . . . .	I. E. DOBBS
<i>Alfred Wilson</i> . . . . .	L. R. FOSTER
<i>Watkins</i> . . . . .	J. C. MELTON
<i>Police Captain Stone</i> . . . . .	C. E. LONG
<i>Kearney, Plain Clothes Man</i> . . . . .	W. D. LUFF
<i>Ryan, Police Officer</i> . . . . .	J. L. ULMER
<i>Policeman</i> . . . . .	M. R. CROCKER
<i>Policeman</i> . . . . .	WM. MOORE

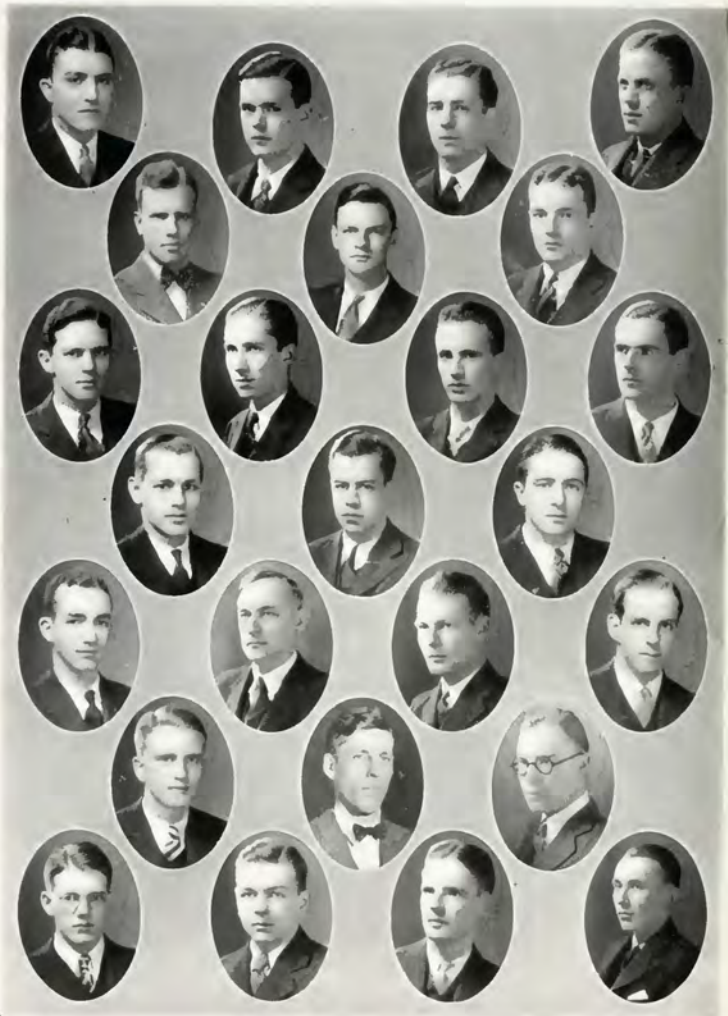





## Phi Delta Phi

Legal

Founded, University of Michigan, 1869

### TUCKER CHAPTER

*Established 1908*

#### FRATRES IN FACULTATE

WILLIAM H. MORELAND	LAIRD Y. THOMPSON
CLAYTON EPES WILLIAMS	CHARLES P. LIGHT

#### FRATRES IN UNIVERSITATE

*Class of 1929*

PHILIP BECKER	HARRY CHIPMAN RAND	JAMES COX WILBOURN
JOSEPH M. HOLT	SAMUEL CLAGGETT STRITE	WILMER JAMES DORSEY
JOHN THOMAS LOWE	JOHN BELL TOWILL	MALCOLM MACBRYDE, JR.
RALPH M. McLANE	COOPER TURNER, JR.	JOSEPH H. EDMONDSON

*Class of 1930*

MAURICE JONES ARND	FRANKLIN L. SHIPMAN
LEONARD HENLEY DAVIS	JACK THORINGTON, JR.
PEYTON R. HARRISON, JR.	WILLIAM WATTS PALMER
MORRIS C. MONTGOMERY	DICK BURSON ROUSE
WILLIAM A. WARD, JR.	JOHN PAUL BRONSTEIN

*Class of 1931*

LEWIS FRANKLIN POWELL	HORACE GOOCH
WILLIAM F. CHANDLER	JAMES R. MARTIN, JR.
WILLIS VAN GILBERT	DONALD S. HOSTETTER
THOMAS BATON FITZHUGH	MORRIS ELWIN BALLARD





## Phi Alpha Delta

Legal

Founded, Chicago School of Law, 1897

### WALTER R. STAPLES CHAPTER

*Established 1912*

#### FRATER IN FACULTATE

RAYMOND T. JOHNSON

#### FRATRES IN UNIVERSITATE

*Class of 1929*

CHARLES L. CLAUNCH	ARCHIBALD H. MCLEOD
SAMUEL WRIGHT RAYDER	MCREE DAVIS
ROBERT D. POWERS, JR.	WALTER POWELL RITCHIE
SAMUEL W. LANCASTER	WILLIAM SHORES PRICE

*Class of 1930*

RICHARD C. AMMERMAN	CHARLES FOX UROGHART
NICHOLAS DAWSON HALL	DANIEL ALLEN PENICK
MASSILON M. HEUSER	WILLIAM A. PLUMMER
BENJAMIN L. RAWLINS, JR.	GEORGE T. STEUTERMAN



## Phi Beta Kappa

(Honorary)

Founded, William and Mary, 1776

### GAMMA OF VIRGINIA CHAPTER

*Established 1911*

#### CHARTER MEMBERS

WILLIAM A. ANDERSON	DE LA W. B. EASTER
JAMES LEWIS HOWE	JAMES HOLLADAY LATANE
ROBERT G. CAMPELL	JAMES WILLIAM KERN

#### EXECUTIVE COUNCIL

GLOVER DUNN HANCOCK . . . . .	<i>President</i>
FRANKLIN L. RILEY . . . . .	<i>Vice-President</i>
LIVINGSTON W. SMITH . . . . .	<i>Secretary-Treasurer</i>

# Phi Beta Kappa

## FRATRES IN FACULTATE

W. A. ANDERSON  
W. G. BEAN  
W. M. BROWN  
H. D. CAMPBELL  
R. G. CAMPBELL  
O. CRENSHAW  
L. J. DESHA  
R. W. DICKEY

D. B. EASTER  
F. FLOURNOY  
H. G. FUNKHOUSER  
J. A. GRAHAM  
G. D. HANCOCK  
J. L. HOWE  
E. H. HOWARD  
W. D. HOYT  
J. W. KERR  
R. N. LATTURE  
W. T. LYLE  
C. H. PATTERSON

M. W. PAXTON  
M. W. PAXTON, JR.  
F. L. RILEY  
E. F. SHANNON  
H. L. SMITH  
L. W. SMITH  
L. Y. THOMPSON  
H. WADDELL

## FRATER IN UNIVERSITATE

J. M. HOLT

## INITIATES OF 1929

J. M. SHACKLEFORD  
J. L. LOCKETT  
M. M. HEUSER  
J. C. WILBOURN

L. F. POWELL  
G. BROCK  
R. B. LEE  
G. W. DUNNINGTON  
I. T. SANDERS  
WX. H. WILCOX, JR.

T. J. SUGRUE  
L. A. HASKELL  
N. E. HAWES  
B. YOEPF, JR.

## ALUMNI

E. T. COMAN

E. SYDENSTRICKER

H. W. HOLT

G. C. PEERY

C. H. MORRISSETT





## Omicron Delta Kappa

Society for the Recognition of College Leadership

Founded, Washington and Lee University, 1914

### ALPHA CIRCLE

#### FRATRES IN FACULTATE

WILLIAM MOSELY BROWN	FITZGERALD FLOURNOY
HENRY DONALD CAMPBELL	JAMES LEWIS HOWE
LUCIUS JUNIUS DESHA	RUPERT NELSON LATTURE
ROBERT WILLIAM DICKEY	WILLIAM H. MORELAND
DE LA WARR B. EASTER	EDGAR FINLEY SHANNON
FOREST FLETCHER	HENRY LOUIS SMITH
CARL E. LEONARD GILL	ROBERT HENRY TUCKER
CLAYTON EPES WILLIAMS	

#### FRATRES IN UNIVERSITATE

##### *Class of 1929*

ALBERT P. BUSH, JR.	JOSEPH M. HOLT	ALLEN BENNERS MORGAN
MCREE DAVIS	C. C. HUTCHINSON, JR.	ROBERT D. POWERS, JR.
WILMER JAMES DORSEY	HENRY P. JOHNSON	HARRY C. RAND, JR.
EARL A. FITZPATRICK	GEORGE H. LANIER, JR.	MYER SELIGMAN
THOMAS GRAHAM GIBSON	GRAHAM NORRIS LOWDON	JOHN BELL TOWILL
HENRY THEODORE GROOP	JIM PRICE LOWRY	EUGENE HORTON WHITE

##### *Class of 1930*

VIRGINIUS JONES BARNETT	ALBERT CONNOR JONES, JR.
DAVID C. EBERHART, JR.	HUGH GRAHAM MORISON
STANLEY F. HAMPTON	WILLIAM WAITS PALMER
PEYTON R. HARRISON, JR.	WILLIAM A. WARD, JR.
WILLIAM H. HAWKINS	ERNEST M. WOOD, JR.

##### *Class of 1931*

THOMAS B. FITZHUGH	LEWIS F. POWELL, JR.
--------------------	----------------------







## Square and Compass

An Intercollegiate Fraternity of Master Masons  
Founded, Washington and Lee, May 12, 1917

### WASHINGTON AND LEE SQUARE

#### FRATRES IN FACULTATE

WILLIAM M. BROWN	HOWARD G. FUNKHOUSER
ROBERT G. CAMPBELL	JAMES LEWIS HOWE
THOMAS JAMES FARRAR	EDWIN HENRY HOWARD
PAUL CAMPBELL SHEDD	RAYMOND T. JOHNSON

#### FRATRES IN UNIVERSITATE

VIRGIL C. JONES	SAMUEL J. THOMPSON
CHARLES L. CLAUNCH	JOSEPH C. ARMOUR
McREE DAVIS	DAVID B. KIRBY
JOHN E. LEWIS	J. ARLINGTON PAINTER
HAROLD E. SLANKER	BEVERLY J. LAMBERT
RICHARD SPEERY	DICK B. ROUSE

MYER SELIGMAN

#### FRATRES IN URBE

WILLIAM W. ACKERLY	WALTER L. FOLTZ
EARL E. DEEVER	COL. A. T. SHIELDS
CHARLES W. R. DUNLAP	W. HORACE LACKEY





## Sigma Upsilon

### FRATRES IN FACULTATE

WILLIAM GLEASON BEAN	ROSCOE BRABAZON ELLARD
OLLINGER CRENSHAW	FITZGERALD FLOURNOY
DE LA WARR B. EASTER	GLOVER DUNN HANCOCK
EDGAR FINLEY SHANNON	

### FRATRES IN UNIVERSITATE

#### *Class of 1929*

WILLIAM BLACKSHER LOTT	THOMAS JOSEPH SUGRUE
------------------------	----------------------

#### *Class of 1930*

RICHARD C. AMMERMAN	EDWARD SPENCER GRAVES
WALTER P. BATTLE, JR.	HENRY R. McELWRATH
HUGH LYNN CAYCE	HUGH GRAHAM MORISON
IRVIN H. ELIAS	ROBY KINZER SUTHERLAND

#### *Class of 1931*

WILLIAM F. CHANDLER	O. J. WILKINSON, JR.
---------------------	----------------------

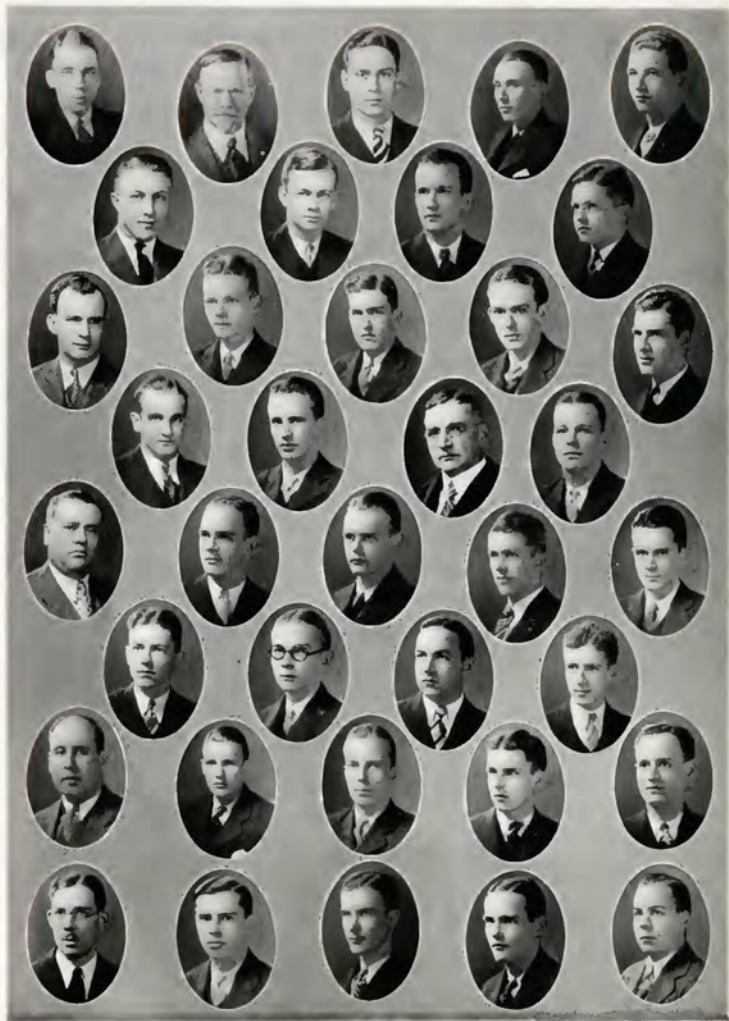



## Pi Delta Epsilon

(Honorary Journalistic)

Founded, Syracuse University, 1909

### WASHINGTON AND LEE CHAPTER

*Established 1923*

#### FRATRES IN FACULTATE

DE LA WARR B. EASTER  
ROSCOE B. ELLARD

THOMAS JAMES FARRAR  
HOWARD G. FUNKHOUSER

CARL E. L. GILL  
WILLIAM L. MAPEL

#### FRATRES IN UNIVERSITATE

##### *Class of 1929*

ROBERT DAVIS POWERS  
GRAHAM NORRIS LOWDON  
HARRY MAURICE WILSON  
ALLEN BENNERS MORGAN  
WILLIAM B. JACOBS  
C. C. HUTCHINSON, JR.

JAMES JOSEPH SALINGER  
ISAAC WILLIAM HILL  
MCREE DAVIS  
RICHARD POWELL CARTER  
HENRY P. JOHNSTON

EDWARD HATCHER OULD  
FRANCIS TROOST PARKER  
WALTER H. WILCOX  
ROBERT BRYARLY LEE  
THOMAS JOSEPH SUGRUE  
RICHARD W. LACEFIELD

##### *Class of 1930*

PEYTON R. HARRISON  
LOUIS FRANKLIN POWELL  
WILLIAM A. PLUMMER  
RICHARD D. HAMILTON  
JAMES WILLIAM DAVIS  
WILLIS VAN GILBERT  
ALEXANDER L. ROBERSON

RICHARD EDWARD BEATON  
NICHOLAS DAWSON HALL  
WILLIAM CONRAD SUGG  
HUGH GRAHAM MORISON  
MOSBY GARLAND PERROW  
WILLIAM HILL MARSH  
ELIJAH WILLIAM HALE

ROLAND H. WALKER





## Biological Society

Founded at Washington and Lee, 1923

### FRATRES IN FACULTATE

H. D. CAMPBELL

J. L. HOWE

L. J. DESHA

W. D. HOYT

### OFFICERS

A. C. JUNKIN . . . . . *President*

L. C. SPENGLER . . . . . *Vice-President*

M. H. KAPLAN . . . . . *Secretary*

C. V. AMOLE . . . . . *Treasurer*

### MEMBERS AT LARGE

M. H. COHEN

J. P. LYNCH

### OLD MEN

C. V. AMOLE

N. E. HAWES

J. B. MERRICK

M. H. COHEN

A. C. JUNKIN

E. A. NIX, JR.

R. P. CARTER

M. H. KAPLAN

L. C. SPENGLER

D. C. EBERHART

J. P. LYNCH

J. R. TOLLEY

### NEW MEN

J. P. DAVIS

A. T. HICKIN

K. R. ROUNTON

CHAS. FECHHEIMER, JR.

EUGENE JOHNSON

F. S. SMITH

S. F. HAMPTON

H. C. MARTIN

G. R. SMITH

A. M. HARVEY

NOEL MELLON

C. J. KINSEY

G. W. HEWSON

W. C. MULLIGAN

L. A. VANCE

I. F. HUDSON

R. R. PORTER

NED WADDELL

R. T. ROBERTSON

# Sigma Delta Chi

Professional Journalistic

Founded, DePauw University, 1909

## WASHINGTON AND LEE CHAPTER

*Established 1929*

### FRATRES IN FACULTATE

ROSCOE B. ELLARD

WILLIAM L. MAPEL

### FRATRES IN UNIVERSITATE

#### *Class of 1929*

J. G. BERRY

H. P. JOHNSTON

R. P. CARTER

V. C. JONES

I. W. HILL

T. J. SUGRUE

#### *Class of 1930*

G. F. ASHWORTH

I. H. ELIAS

J. W. DAVIS

R. D. HAMILTON

E. B. WILCOX

#### *Class of 1931*

J. W. BARGER

A. J. LEIBOWITZ

R. S. CHAPIN

J. B. MAGEE

J. C. CONNER

W. T. MUNFORD

J. B. CRANE

E. E. MCCARTHY

M. L. GLOVER

G. N. NUNN

J. T. RAYMOND

#### *Class of 1932*

G. M. LAPSLEY

D. G. PRICE





## Alpha Sigma

(Honorary Freshman English)

### FRATRES IN FACULTATE

DE LA WARR B. EASTER  
JAMES STRONG MOFFAT

EDGAR FINLEY SHANNON  
LAWRENCE E. WATKIN

### FRATRES IN UNIVERSITATE

#### *Class of 1931*

C. L. ABBY, JR.  
F. R. BIGHAM  
C. A. BOWES  
R. S. CHAPIN  
P. J. GORDON  
D. HANSON  
J. H. HARDWICK

A. M. HARVEY  
A. M. HELFAT  
H. S. JAHNCKE  
A. J. LEIBOWITZ  
W. S. LOPEZ  
H. R. MAHLER

W. T. MARTIN  
R. W. RAMIREZ  
W. V. RUCKER  
P. D. SHARP  
H. L. SHOOK  
W. H. TALLYN  
D. P. TILLAR

#### *Class of 1932*

M. D. CAMPBELL, JR.  
D. I. CLOUD  
W. M. DIX  
W. D. HOYT, JR.  
L. W. KING  
G. M. LAPSLEY  
C. I. LEWIS  
E. C. LYNCH, JR.

R. L. MCKINNEY  
R. L. MALONE, JR.  
A. W. SMITH, JR.  
W. C. MULLIGAN  
L. H. NORMAN  
F. C. REED  
R. W. REINHOLD  
R. R. SKEEN





## Student Chapter of American Society of Civil Engineers

### CUSTIS LEE ENGINEERING SOCIETY

#### MEMBERS IN FACULTY

WILLIAM THOMAS LYLE                      HALE HOUSTON

#### MEMBERS IN STUDENT BODY

JIM PRICE LOWRY . . . . . *President*  
DEWITT BARKER COOK . . . . . *Vice-President*  
JOHN THEODORE MOSCH . . . . . *Treasurer*  
EDWARD FEARN PILLEY . . . . . *Secretary*

CHARLES G. McELROY	ELLIOT JAMES MACKLE
HARVEY L. WILLIAMS	JOHN A. VEECH
MORTON PAUL LEVY	HERBERT OWEN WINSTON
JAMES M. SHACKELFORD	JOHN GRANT FAULKNER
WALTER WURZBURGER	PAUL ALLEN HORSNOR
CLAYTON REEVES LOWE	WILLIAM J. GIBSON
HARRIS JOHNSON COX	MERLE SUTER
PHILIP J. GORDON	RICHARD HARRISON RUFF





## Kappa Phi Kappa

Professional, Education

Founded, Dartmouth, 1921

### OMICRON CHAPTER

*Established 1924*

#### FRATRES IN FACULTATE

WILLIAM MOSELY BROWN	GUY WALDO DUNNINGTON
OLLINGER CRENSHAW	WALTER ABRAHAM FLICK
EARL KERR PANTON	

#### FRATRES IN UNIVERSITATE

##### GRADUATE STUDENTS

GUY W. DUNNINGTON	RICHARD MONROE IREY
EUGENE HORTON WHITE	

##### *Class of 1929*

RICHARD POWELL CARTER	WILLIAM MILLER HIXTON
JOHN VERNON EDDY	WILLIAM B. LOTT
WILLIAM W. GLASS, III	IRWIN TAYLOR SANDERS

##### *Class of 1930*

HUGH LYNN CAYCE	EDWARD SPENCER GRAVES
DAVID C. EBERHART, JR.	WILLIAM D. KUYKENDALL
ROYAL B. EMBREE, JR.	JAMES BERNARD MERRICK
LEON RICE ROBISON, JR.	



## Delta Sigma Rho

(Honorary)

"Oratory, the Key to Success"

### WASHINGTON AND LEE CHAPTER

*Installed 1913*

#### FRATRES IN FACULTATE

FITZGERALD FLOURNOY      RUPERT NELSON LATTURE  
CRAIG H. PATTERSON

#### FRATRES IN UNIVERSITATE

HAROLD MERWIN PLATT      WILLIAM A. PLUMMER  
JAMES COX WILBOURN



## Sigma

### FRATRES IN URBE

J. L. CAMPBELL

M. D. CAMPBELL

E. P. DAVIS

C. S. GLASGOW

M. W. PAXTON, JR.

S. M. GRAHAM

STUART MOORE

### FRATRES IN UNIVERSITATE

J. M. HOLT

W. A. WARD

H. T. GROOP

W. W. PALMER

W. J. DORSEY

L. F. POWELL

J. B. TOWILL

### NEW MEN

W. H. HAWKINS

V. J. BARNETT

E. L. SMITH

T. G. GIBSON

A. P. BUSH

A. B. MORGAN

G. H. LANIER

T. J. TAYLOR

## "13" Club

### OLD MEN

P. D. BEVILLE  
McREE DAVIS  
W. B. HARRINGTON, JR.  
W. V. GILBERT  
H. P. JOHNSTON

G. H. LANIER, JR.  
G. N. LOWDON  
E. F. MADISON  
W. W. PALMER  
L. F. POWELL

J. W. RAINER  
W. P. RITCHIE  
E. L. SMITH  
COOPER TURNER, JR.  
J. C. WILBOURN



### NEW MEN

T. C. ATWOOD  
J. C. BAXKS  
J. H. DORMON  
R. D. HAMILTON

S. F. HAMPTON  
W. H. HAWKINS  
B. J. LAMBERT, JR.  
L. H. LOGAN  
W. A. PLUMMER

ALBERT STEVENS, III  
R. K. SUTHERLAND  
HARVEY WILLIAMS, JR.  
E. M. WOOD, JR.





## "11" Club

### MEMBERS

J. M. HOLT	J. A. McVAY
W. W. PALMER	R. K. SUTHERLAND
W. A. WARD	T. J. TAYLOR
J. W. RAINER	WILBUR OWEN
E. L. SMITH	THORNE WEBB
A. B. MORGAN	

# Pi Alpha Nu

G. R. LADD . . . . . *President*  
T. L. BAUER . . . . . *Secretary-Treasurer*

## OLD MEN

T. C. ATWOOD  
T. L. BAUER  
C. S. BEAR  
M. DAVIS  
R. W. DAVIS  
W. J. DORSEY

D. C. EBERHART  
E. S. GRAVES  
S. F. HAMPTON  
T. L. HOLLOWOM  
A. C. JONES  
G. R. LADD  
S. W. LANCASTER  
C. W. LITTLE  
J. LITTLE  
H. W. MABRY

E. F. MADISON  
J. R. MOFFETT  
D. H. MORETON  
F. T. PARKER  
F. C. POMEROY  
L. F. POWELL  
H. E. SLANKER  
E. L. SMITH  
K. E. SPENCER  
F. L. SPENCER  
M. M. SPROUL  
ROBY SUTHERLAND  
J. B. TOWILL  
W. C. WATSON, JR.  
J. A. WILLIAMSON  
H. M. WILSON, JR.

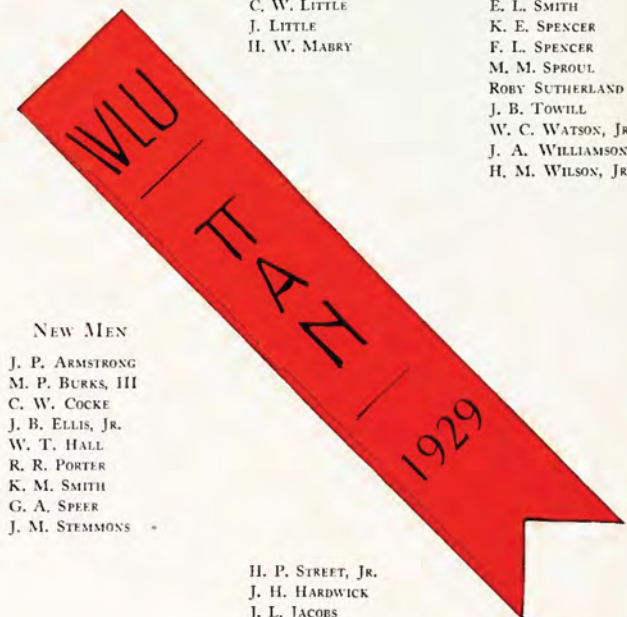

## NEW MEN

J. P. ARMSTRONG  
M. P. BURKS, III  
C. W. COCKE  
J. B. ELLIS, JR.  
W. T. HALL  
R. R. PORTER  
K. M. SMITH  
G. A. SPEER  
J. M. STEMMONS

H. P. STREET, JR.  
J. H. HARDWICK  
J. L. JACOBS  
WILBUR OWEN  
D. P. TILLAR  
J. A. VECH  
L. A. VANCE

## White Friars

P. D. BEVILLE . . . . . *President*  
W. C. SUGG . . . . . *Secretary-Treasurer*

### OLD MEN

ETHAN ALLEN  
P. B. BEVILLE  
T. G. GIBSON  
H. T. GROOP  
W. B. HARRINGTON  
J. M. HOLT  
D. S. HOSTETTER

W. A. PLUMMER  
J. S. RAGLAND  
W. P. RITCHIE  
L. C. SPENGLER  
C. P. THOMPSON  
W. A. WARD  
O. J. WILKINSON  
C. V. AMOLE  
V. J. BARNETT  
G. T. STEUTERMAN  
J. W. DAVIS

R. B. FANGBONER  
R. D. HAMILTON  
W. H. HAWKINS  
I. W. HILL  
H. P. JOHNSTON  
G. H. JANIER  
R. B. LEE  
D. W. LINDSEY  
W. B. LOTT  
G. N. LOWDON  
J. T. LOWE  
J. D. JENKINS  
R. B. JUSTICE  
J. R. MARTIN  
J. J. MCGINNIS  
M. G. PERROW  
H. F. SNODGRASS  
W. C. SUGG

### NEW MEN

G. N. NUNN  
F. S. HANNA  
F. C. MELLEN  
G. H. JENKINS  
J. I. HENDERSON  
C. H. TALLAFERRO  
G. A. FLEECE  
H. B. HEAPS  
R. L. MALONE  
R. B. GAUTIER  
W. H. FIELDS

H. W. MACKENZIE  
H. C. LAWDER  
W. H. TALLYN  
A. C. CONWAY  
HARRY BURN, JR.  
A. M. HARVEY



## Episcopal Club

Washington and Lee University

DOCTOR GLOVER DUNN HANCOCK . . . . . *Senior Warden*

FREDERIC M. P. PEARSE  
WILLIAM MILLER HINTON  
ALBERT STEVES, III  
GILBERT R. LADD  
FRANCIS TROOST PARKER

LEWIS LUNSFORD TIGNOR  
WILLIAM C. MULLIGAN  
JOHN F. LADD  
EDWARD SPENCER GRAVES  
ROBERT CUTHBERT KELL





# Cotillion Club

## OFFICERS

A. P. BUSH, JR. . . . . *President*  
HOWERTON GOWEN . . . . . *Secretary-Treasurer*

## OLD MEN

W. W. PALMER  
J. T. LOWE  
S. C. STRIEE  
L. F. POWELL  
J. W. RAINER  
P. D. BEVILLE  
E. H. OULD

W. B. HARRINGTON  
G. L. WARTHEN  
J. J. PHILLIPS  
E. S. GRAVES  
G. B. WILTSHIRE  
R. C. AMMERMAN  
T. G. GIBSON  
M. M. SPROUL  
W. B. LOTT  
R. K. SUTHERLAND  
W. V. GILBERT  
L. Y. FOOT

ALBERT STEVES, III  
T. J. TAYLOR, JR.  
H. L. WILLIAMS  
G. N. LOWDON  
J. R. ROBERTS  
A. B. MORGAN  
E. F. MADISON  
J. B. OLIVER  
E. M. WOOD  
T. B. FITZHUGH  
E. P. BLEDSOE  
W. H. WILCOX  
J. A. McVAY  
W. N. OFFUTT  
J. D. JENKINS  
W. P. BATTLE  
G. H. LANDR

## NEW MEN

H. J. PATTERSON  
E. M. SMITH  
W. H. MARSH  
C. H. McMILLAN, JR.  
R. W. LACEFIELD  
O. H. GEISMER  
S. F. HAMPTON  
J. W. DEVINE  
H. R. GROOP  
O. J. WILKINSON, JR.  
HORACE GOOCH  
P. R. HARRISON, JR.  
S. L. CRENSHAW

T. L. BAUER  
C. W. DAY  
A. J. CAMPBELL  
C. H. PADDOCK  
W. H. HAWKINS  
H. G. MORSON  
J. C. BROADUS  
G. R. HOLDEN

E. C. NICHOLS  
J. H. TYLER  
J. G. CROSLAND  
J. W. DAVIS



## Sophomore Cotillion

LED BY

W. H. TALLYN with Miss SUSALEE BELSER

ASSISTED BY

R. C. LYNN with Miss MARY HARPER

### COMMITTEES

#### Finance

S. L. CRESSHAW, *Chairman*

D. H. STOWE  
G. R. HOLDEN  
F. B. COLLETTE

H. P. STREET, JR.  
M. G. KAETZEL  
A. B. LEVIN

N. C. MELLE  
R. B. GAUTIER  
F. M. SMITH

J. M. STEMMONS  
G. H. JENKINS  
C. F. CORPENING

#### Reception

J. E. PIERSOL, JR., *Chairman*

E. J. MACKLE

H. R. GROOP

A. S. CARR

M. N. THIBODEAU

#### Decoration

E. A. NIX, JR., *Chairman*

PHILIP BARKUS  
O. H. SMITH

F. R. DIXON  
A. C. CONWAY

S. W. CLAY  
H. O. WINSTON

C. L. BROOKS  
A. D. NOYES

#### Refreshments

C. E. WRIGHT, *Chairman*

R. H. DOUGLASS

J. B. MAGEE  
F. S. HANNA

W. C. EDMUNDSON  
F. E. PALMER

T. M. BELSER

#### Invitation

A. C. MARSHALL, *Chairman*

JULIUS HALPERN

R. L. MALONE, JR.

H. L. WILLIAMS, JR.

D. P. TILLAR

#### Music

R. H. BRUNDAGE, *Chairman*

A. J. LEIBGWITZ

H. W. MCKENZIE, JR.

C. W. DAY, JR.

C. H. TALLAFERRO





## Cotillion Club Thanksgiving Dance

LED BY

A. P. BUSH, JR., with Miss ISABEL BUSH

ASSISTED BY

HOWERTON GOWEN with Miss MARY CREEY

### COMMITTEES

#### *Finance*

G. N. LOWDON, *Chairman*

J. W. RAINER

G. B. WILTSHIRE

J. T. McVAY

W. H. WILCOX

L. F. POWELL

E. M. WOOD

#### *Reception*

T. G. GIBSON, *Chairman*

T. J. TAYLOR, JR.

A. B. MORGAN

E. F. MADISON

W. V. GILBERT

#### *Decoration*

P. D. BEVILLE, *Chairman*

W. B. HARRINGTON

H. L. WILLIAMS

T. B. FITZHUGH

J. D. JENKINS

#### *Floor*

J. T. LOWE, *Chairman*

G. H. LANIER

R. K. SUTHERLAND

J. J. PHILLIPS

W. P. BATTLE

#### *Music*

R. C. AMMERMAN, *Chairman*

W. W. PALMER

L. Y. FOOTE

S. C. STRITE

J. R. ROBERTS



## Junior Prom

February 21, 1929

LED BY S. F. HAMPTON with Miss JULIA WILSON  
 ASSISTED BY W. H. HAWKINS with Miss MARY GRASTY

### COMMITTEES

#### Finance

ALBERT STEVES, III, *Chairman*

J. M. VAUGHT	J. W. DAVIS	W. H. MARSH	G. A. TURNER	A. S. WAGNER
P. A. HORNER	K. L. KEIL	H. E. TRAIL	H. C. LAWDER	L. Y. FOOT
J. C. BANKS	R. W. DAVIS	M. G. PERROW	F. B. KING	H. GOOCH, JR.
		R. B. McCRACKEN		

#### Decoration

E. S. GRAVES, *Chairman*

W. S. TARRANT	B. G. LAMBERT	F. C. POMEROY	W. WURZBURGER, JR.
H. G. MORISON	G. B. CRADDOCK	J. H. DORMIAN	W. H. FIELDS

#### Invitation

H. I. WILLIAMS, *Chairman*

W. P. BATTLE	C. W. COCKE	J. A. WILLIAMSON	C. E. GRASHORN
E. W. HALE	H. S. STEPHENS	E. L. GRESHAM	G. B. WILTSHIRE

#### Arrangements

F. O. EVANS, *Chairman*

D. H. MORETON	W. E. BROWN	J. C. BROADUS	W. T. ALSOP
J. A. McVAY	E. T. JONES	R. W. EICHOLTZ	H. B. HEAPS

#### Floor

E. M. WOOD, *Chairman*

R. D. HAMILTON	J. A. PAINTER	M. K. MacINTYRE	J. G. CROSLAND
H. F. SNODGRASS	C. W. GORDON	A. L. ROBERSON	D. E. EBERHARDT

#### Reception

R. K. SUTHERLAND, *Chairman*

HOWERTON GOWEN	H. R. McELWRATH	R. B. FANGBONER	I. H. ELIAS
S. E. WEBB	L. B. ROBISON	J. D. JENKINS	H. C. MARTIN

#### Refreshments

T. C. ATWOOD, *Chairman*

DAVID BALLON	A. C. JONES	V. J. BARNETT	E. F. PILLEY
J. H. NELSON	E. P. BLEDSOE	R. B. JUSTICE	H. E. SLANKER



## Fancy Dress Ball

February 22, 1929

LED BY

THOMAS GRAHAM GIBSON with Miss SOPHIA DUNLAP

ASSISTED BY

EUGENE HORTON WHITE with Mrs. E. H. WHITE

OPENING FIGURE LED BY

LOUIS F. POWELL with Miss SALLY BARRET

ASSISTED BY

W. VAN GILBERT with Miss MARY ELIZABETH FITZPATRICK

### COMMITTEES

#### *Oriental Vice-Presidents*

P. R. HARRISON    G. R. LADD    J. C. WILBOURN    C. TURNER    J. EDMONDSON

#### *Chinese Vice-Presidents*

W. A. WARD    E. H. OULD    T. B. FITZHUGH    A. B. COLLISON    W. H. HAWKINS

#### *French*

J. B. TOWILL, *Chairman*  
W. B. HARRINGTON

R. D. POWERS  
W. A. PLUMMER

A. P. BUSH  
J. J. SALINGER

G. LANIER, *Chairman*  
WALTER RITCHIE

*Italian*  
ALLAN MORGAN  
W. S. PRICE

H. F. SNOGRASS  
W. W. PALMER

H. JOHNSON, *Chairman*  
G. N. FOWDON

*English*  
S. F. HAMPION  
M. DAVIS

J. T. LOWE  
H. C. MORISON

F. FITZPATRICK, *Chairman*  
H. C. RAND

*Turkish*  
E. ALLEN  
E. S. GRAVES

G. I. WARTHEN  
M. SELIGMAN

JOE M. HOUL, *Chairman*  
WALTER WILCOX

*Spanish*  
C. C. HUTCHINSON  
E. F. MADSON

D. V. RADFORD  
J. W. RAINER

H. T. GROOP, *Chairman*  
D. W. LINDSAY

*Egyptian*  
J. R. MOFFETT  
R. B. LEE

C. L. CLAUNCH  
B. YOEPP



## Cotillion Club Easter Dance

LED BY

A. P. BUSH, JR., with Miss EVELYN BALLARD

ASSISTED BY

HOWERTON GOWEN with Miss GERALDINE LEE

### COMMITTEES

#### *Finance*

G. N. LOWDON, *Chairman*

J. W. RAINER

G. B. WILTSHIRE

J. T. McVAY

WALTER WILCOX

L. F. POWELL

E. M. WOOD

#### *Reception*

T. G. GIBSON, *Chairman*

ALBERT STEVES, III

A. B. MORGAN

E. F. MADISON

W. V. GILBERT

#### *Decoration*

T. J. TAYLOR, *Chairman*

W. B. HARRINGTON

H. L. WILLIAMS

T. B. FITZHUGH

J. D. JENKINS

#### *Floor*

J. T. LOWE, *Chairman*

G. H. LANIER

R. K. SUTHERLAND

J. J. PHILLIPS

L. Y. FOOTE

#### *Music*

R. C. ASMERMAN, *Chairman*

W. W. PALMER

E. P. BLEDSOE

S. C. STRITE

J. R. ROBERTS



## "13" Club Dance

April 20, 1929

LED BY

W. B. HARRINGTON, JR., with MISS EVELYN JONES

### COMMITTEES

#### *Decoration*

J. W. RAINER, *Chairman*

W. A. PLUMMER

T. C. ATWOOD

R. D. HAMILTON

S. F. HAMPTON

#### *Invitation*

P. D. BEVILLE, *Chairman*

G. H. LANIER

E. M. WOOD

W. V. GILBERT

W. P. RITCHIE

#### *Reception*

McREE DAVIS, *Chairman*

R. K. SUTHERLAND

E. F. MADISON

G. N. LOWDON

H. L. WILLIAMS



## Final Week Committee

G. H. LANIER, JR., *President*

W. A. WARD, JR., *Vice-President*

G. R. LADD, *Secretary-Treasurer*

L. F. POWELL  
J. B. TOWILL  
H. T. GROOP  
F. C. PROCTOR  
J. R. MOFFETT  
A. P. BUSH

T. G. GIBSON  
E. H. WHITE  
E. A. FITZPATRICK  
W. A. PLUMMER  
H. P. JOHNSTON  
C. E. L. GILL





## Interfraternity Dance

May 31, 1929

LED BY

ALLEN B. MORGAN with MISS LOUISE DAY SMITH

ASSISTED BY

LEONARD DAVIS with MISS MARY BROWN

### *Reception Committee*

W. A. WARD, JR.  
G. N. LOWDON

C. F. THOMPSON  
G. H. LANIER

W. A. PLUMMER  
W. C. WATSON, JR.

### *Music Committee*

R. S. BACON  
T. J. TAYLOR

G. R. LADD  
J. R. MOFFETT

J. M. HOLT  
J. J. SALINGER

### *Decoration Committee*

R. B. LEE  
S. W. LANCASTER

D. W. LINDSEY  
W. B. HARRINGTON, JR.

C. L. CLAUNCH  
H. T. GROOP

### *Refreshments Committee*

T. L. BAUER  
W. P. RITCHIE

J. C. LOWE  
C. W. HAMILTON  
R. D. POWERS, JR.

L. F. POWELL  
T. L. HOLLOMON

### *Finance Committee*

A. P. BUSH  
D. V. RADFORD, JR.

J. B. TOWILL  
McREE DAVIS

H. M. WILSON  
C. F. URQUHART, JR.

### *Invitation Committee*

W. J. DORSEY  
M. M. HEUSER

W. V. GILBERT  
M. COHEN  
J. W. McDILL

E. L. GAMBLE  
COOPER TURNER





## Pi Alpha Nu--White Friar Dansant

LED BY

GILBERT R. LADD, JR., with MISS MERCER JACKSON

ASSISTED BY

P. D. BEVILLE, JR., with ? ? ? ?

### COMMITTEES

#### *Floor*

S. W. LANCASTER	G. H. LANIER, <i>Chairman</i>	F. T. PARKER
	F. L. SPENCER	

#### *Invitation*

W. B. HARRINGTON	L. F. POWELL, <i>Chairman</i>	R. B. LEE
	ETHAN ALLEN	

#### *Reception*

S. F. HAMPTON	W. B. LOTT, <i>Chairman</i>	W. B. WATSON
	J. B. TOWILL	

#### *Finance*

E. F. MADISON	W. A. PLUMMER, <i>Chairman</i>	H. P. JOHNSTON
	H. T. GROOP	

#### *Decoration*

T. C. ATWOOD	T. G. GIBSON, <i>Chairman</i>	M. G. PERROW, JR.
	D. C. EBERHARDT	

#### *Arrangements*

G. N. LOWDON	T. J. TAYLOR, <i>Chairman</i>	J. R. MARTIN
	H. M. WILSON	



## Sigma German

June 1, 1929

LED BY

W. W. PALMER *with* MISS MARIAN WOLFF

ASSISTED BY

W. A. WARD *with* MISS SUZZETTE HEATH

### COMMITTEES

#### *Finance*

J. M. HOLT

W. H. HAWKINS  
ALLEN MORGAN

T. J. TAYLOR

#### *Arrangements*

J. B. TOWILL

V. J. BARNETT  
E. M. WOOD

G. H. LANIER

#### *Reception*

L. F. POWELL  
H. T. GROOP

T. G. GIBSON

W. J. DORSEY  
E. L. SMITH



## Senior Ball

June 3, 1929

LED BY

J. W. RAINER with Miss CLARA YERGER

ASSISTED BY

F. C. PROCTOR with Miss MARY MARSHALL

AND

J. P. LOWRY with Miss MARY EVELYN LOWRY

### COMMITTEES

#### Finance

W. M. HINTON, *Chairman*

T. P. WRIGHT  
J. V. EDDY

F. T. PARKER  
A. L. McCARDELL

G. N. LOWDON  
BERNARD YOEPF, JR.  
E. H. OULD

A. B. NICKEY  
COOPER TURNER, JR.

#### Reception

A. P. BUSH, *Chairman*

W. B. HARRINGTON  
R. S. BACON  
J. R. MOFFETT

J. B. TOWILL  
E. H. WHITE  
J. L. RULE

M. SELIGMAN  
S. C. STRIFE  
A. D. SIMPSON

#### Invitation

H. M. WILSON, *Chairman*

G. H. GOODWIN  
W. C. KELLY  
C. F. THOMPSON

R. E. BEATON  
H. P. JOHNSON  
A. B. MORGAN

J. J. SALINGER  
L. F. POWELL  
L. C. SPENGLER

#### Decoration

C. S. BEAR, *Chairman*

R. B. LEE  
J. C. WILBOURN  
T. G. SUGRUF

C. C. HUTCHINSON  
G. N. LANIER, JR.  
T. G. GIBSON

W. B. JACOBS  
D. S. JONES  
G. M. WRIGHT

F. L. SPENCER

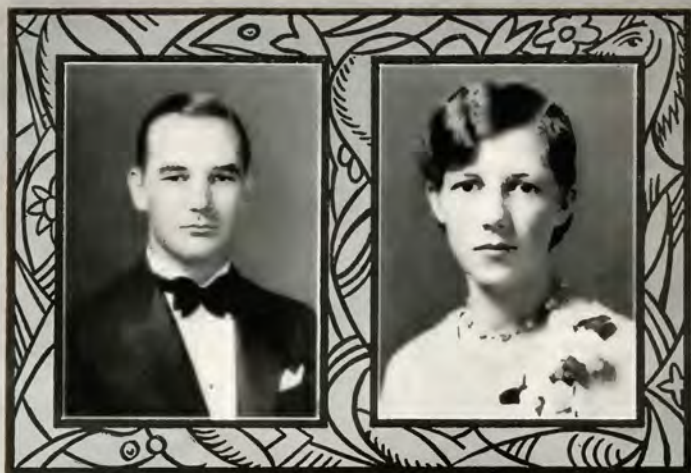

## Final Ball

June 4, 1929

LED BY

G. H. LANIER, JR., with MISS MARIE L. LANIER

ASSISTED BY

W. A. WARD, JR., with MISS MARIAN WOLFF

### EXECUTIVE COMMITTEE

L. F. POWELL  
J. B. TOWILL  
H. T. GROOP

G. R. LADD  
F. C. PROCTOR  
C. E. L. GILL

J. R. MOFFETT  
A. P. BUSH  
T. G. GIBSON

E. H. WHITE  
E. A. FITZPATRICK

### Floor Committee

H. P. JOHNSTON  
W. A. PLUMMER  
W. P. RITCHIE

A. B. MORGAN  
W. V. GILBERT

G. N. LOWDON  
W. B. HARRINGTON

J. C. WILBOURN  
E. ALLEN  
McREE DAVIS

### Decoration Committee

E. N. BACKUS  
V. J. BARNETT  
C. C. HUTCHINSON

J. T. LOWE  
W. C. WATSON

R. B. LEE  
C. L. CLAUNCH

T. B. FITZHUGH  
D. W. LINDSEY  
A. B. COLLISON

### Invitation Committee

E. H. OULD  
S. F. HAMPTON  
E. T. MADISON

A. C. JONES  
J. SALINGER

J. M. HOLT  
C. TURNER

W. H. HAWKINS  
H. GOWEN  
W. W. PALMER

### Alumni Committee

A. L. McCARDELL

R. D. POWERS  
M. SELIGMAN

W. J. DORSEY  
J. W. RAINER

B. YOEPF







Miss Mary Francis Marshall

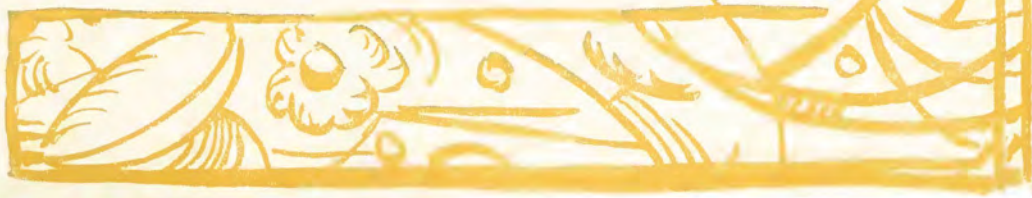



*Miss Marian Wolff*







Miss Madolyn Airheart





Miss Mildred Webb





Miss Shirley Newbould





Miss Virginia Hall





Miss Aylwin Hughson





*Miss Adele Houssels*





*Miss Ailine Burch*





*Miss Estelle Dickinson*







*Miss Ruth Brown*





*Miss Hope Marston*









LEADERS OF FANCY DRESS BALL, 1929

*Above:* PRESIDENT GIBSON WITH MISS DUNLAP. *Lower Left:* MR. AND MRS. E. H. WHITE, assistant leaders, *Lower Right:* L. F. POWELL WITH MISS BARRET, leaders of Opening Figure



MEMBERS OF 1929 FANCY DRESS BALL

"THE ARABIAN NIGHTS"

*Upper Left:* GRAHAM GIBSON, President of Fancy Dress, and Miss SOPHIA DUNLAP, of Mobile, Alabama. *Upper Right:* A PRINCESS OF THE COURT. *Lower Left:* Miss SHIRLEY NEWBOULD with G. H. LANIER. *Lower Right:* Miss BABE McCORKLE with J. M. HOLT



*Upper Left:* McREE DAVIS WITH HIS LADY. *Upper Right:* HENRY JOHNSTON WITH MISS FRANCES MOORE. *Below:* MISS FRY OF RICHMOND WITH ONE OF HER TALENTED LITTLE DANCERS



*Upper Left: THE EDITOR WITH MISS ELIZABETH HUTCHINSON. Upper Right: JOHN BELL TOWILL WITH MISS HARRIET DUNLAP. Lower Left: MR. C. E. GILL, designer and director of the entire theme of the dance. Lower Right: THE BUSINESS MANAGER WITH MISS HOPE MARSTON*





*Some high-lights from "Officer 666," the Annual Thanksgiving production of the Troubadors.*



*Some fast action on Wilson Field.*



*Caught by the Camera-man here and there*

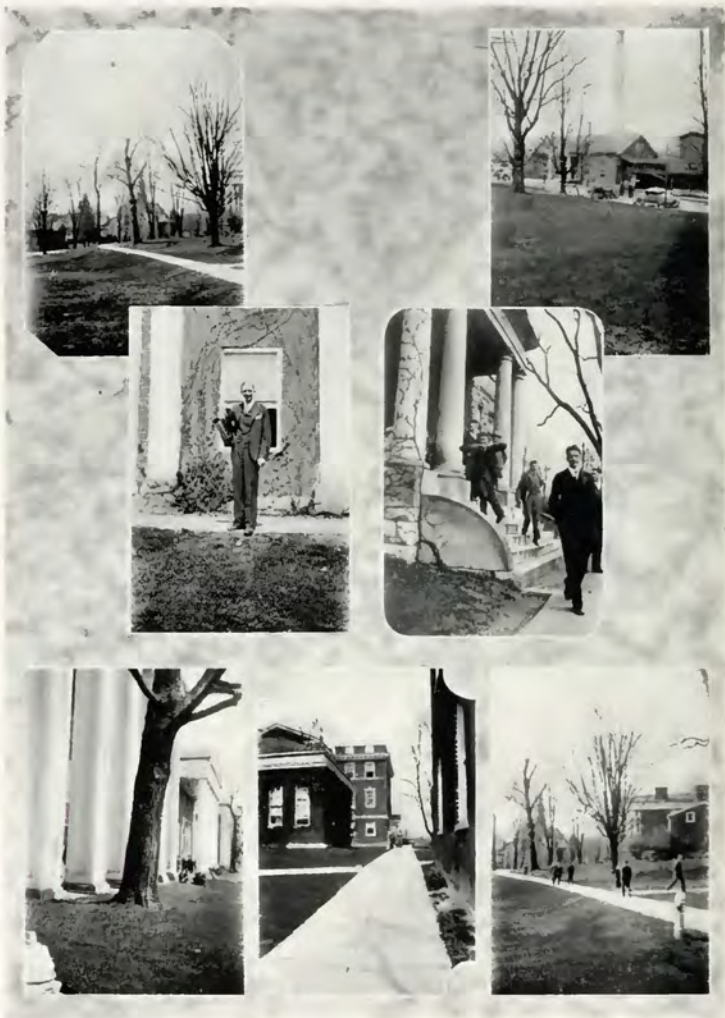









*Above:* Final Week Committee 1929.

*Below:* Members of Final Ball Figure 1928



AT  
YOU SLICE  
T'S STILL  
BOLDNEY







## The Athletic Council

### OFFICERS

E. A. FITZPATRICK . . . . . *President*  
 H. T. GROOP . . . . . *Vice-President*  
 W. S. PRICE . . . . . *Secretary-Treasurer*

### MEMBERS AT LARGE

V. J. BARNETT . . . . . D. C. EBERHART

### FACULTY MEMBERS

FORREST FLETCHER . . . . . R. G. CAMPBELL

### ALUMNI MEMBERS

E. L. GRAHAM . . . . . C. S. GLASGOW  
 SHIRLEY RILEY

# Monogram Men

W. H. HAWKINS . . . . . *President*  
 V. J. BARNETT . . . . . *Vice-President*  
 J. L. JACOB . . . . . *Secretary-Treasurer*

## MEMBERS

### Football

V. J. BARNETT	W. H. HAWKINS	M. SELIGMAN
C. W. COCKE	D. S. HOSTETTER	H. F. SNODGRASS
C. W. DAY, JR.	J. L. JACOB	M. M. SPROUL
D. C. EEBERHART, JR.	A. C. JONES	T. J. TAYLOR, JR.
J. G. FAULKNER, JR.	G. LANIER, JR., <i>Manager</i>	M. N. THIBODEAU
E. A. FITZPATRICK	W. B. LOTT	J. B. TOWILL
H. T. GROOP	J. R. MARTIN	E. H. WHITE
H. R. GROOP		H. L. WILLIAMS, JR.

### Basketball

H. J. COX	F. S. HANNA	H. L. WILLIAMS, JR.
H. T. GROOP	J. L. JACOB	E. M. WOOD, JR.
	J. P. LOWRY	
	A. B. MORGAN, <i>Manager</i>	

### Baseball

W. B. BACH, <i>Manager</i>	J. E. JONES	B. B. TIPS
C. L. EIGELBACH	G. N. LOWDON	E. A. TUGGLE
J. P. FOLLARD	J. H. OSTERMAN	G. L. WARTHEN
M. T. HICKMAN	H. E. SLANKER	E. H. WHITE
	H. S. SPOTTS	

### Track

E. N. BACKUS	R. B. MCFARLIN	W. H. REARDON
G. BROCK	J. B. NANCE	W. S. SANDIFER, JR.
P. R. HARRISON, <i>Manager</i>	J. A. PAINTER	A. D. SIMMONS
A. M. JANNEY	W. D. PATTERSON	M. M. SPROUL
	F. C. POMEROY	

### Swimming

J. R. MOFFETT                      O. N. SMITH



CAPTAIN E. A. FITZPATRICK



## Eugene Oberst

A giant in size, a giant in ability, Eugene G. Oberst comes to our campus to handle the destinies of the football team and to inaugurate the Notre Dame system made so famous by his former tutor, Knute Rockne.

Oberst comes to Washington and Lee wholeheartedly endorsed by Rockne and wholeheartedly backed by the student body. Glorious success cannot be achieved in a day. But constant support and backing will bring the desired. To Eugene Oberst, our sincerest best wishes for your future.

## Pat Herron

The resignation of Pat Herron marks the passing of a clean sportsman, one who loved the game for the game's sake and not for the win—and the win at any price. Herron was a gentleman, possessing all the necessary qualifications of such. He was loved by his pupils and admired by his followers.

Herron replaced DeHart, who had served for three years as head football mentor. The passing of Herron means the end of six years of the Warner system of football and the beginning of the Rockne regime.





## Varsity Football, 1928

J. P. HERRON . . . . .	Coach
E. A. FITZPATRICK . . . . .	Captain
W. H. HAWKINS . . . . .	Captain-elect
G. H. LANIER . . . . .	Manager
L. F. POWELL . . . . .	Manager-elect
A. C. CONWAY . . . . .	Junior Manager-elect

### MONOGRAM MEN

V. J. BARNETT  
 C. W. COCKE  
 C. W. DAY, JR.  
 D. C. EBERHART, JR.  
 J. G. FAULKNER, JR.  
 E. A. FITZPATRICK  
 H. T. GROOP  
 H. R. GROOP

W. H. HAWKINS  
 D. S. HOSTETTER  
 J. L. JACOB  
 A. C. JONES  
 G. H. LANIER, JR.  
 W. B. LOTT  
 J. K. MARTIN

M. SELIGMAN  
 H. F. SNODGRASS  
 M. M. SPROUL  
 T. J. TAYLOR  
 M. N. THIBODEAU  
 J. B. FOWELL  
 E. H. WHITE  
 H. L. WILLIAMS, JR.

### RESERVES

H. LITTMAN  
 E. F. MADISON  
 S. L. CRENSHAW  
 C. S. STILWELL

T. L. BAUER  
 G. V. ROSENBERG  
 M. H. COHEN  
 E. H. SMITH

J. D. JENKINS  
 J. W. RAINER  
 J. J. MCGINNIS  
 J. M. STEMMONS



M.N. THIBODEAU ~  
- HALF-BACK -



C.W. DAY ~  
- END -



C.W. COCKE ~  
- END -



H.R. GROOP ~  
- CENTER -



A.C. JONES ~  
- HALF-BACK -

## Varsity Football Resume 1928

From a standpoint of games won and lost, the Washington and Lee Generals suffered possibly the worst football season in history—yet from a standpoint of clean sportsmanship and spirit, the 1928 season surpasses all others.

It took a poor season to bring out the true Washington and Lee spirit—a spirit so great that it is known the country over.

The Generals, under Coach Pat Herron, started off in a blaze of glory, sweeping aside Lynchburg College, 56 to 0 one Saturday, and whipping North Carolina State the following week-end, 38 to 6.







H.L. WILLIAMS ↻  
-END-



E.H. WHITE ↻  
-FULL-BACK-



T.J. TAYLOR ↻  
-TACKLE-



M.M. SPROUL ↻  
-END-



J.L. JACOB ↻  
-QUARTER-BACK-

But it was the following Saturday that the downfall in victories began and the beginning of a great spirit became noticeable. Although playing Kentucky to a standstill in yards gained through the line and around end, the Wildcats were able to win over the Generals, 6 to 0.

The following Saturday the Blue and White was again held scoreless, while the great Mountaineer eleven was marching on to a 22 to 0 victory. It was the great work of Stumpf for West Virginia that made the score so large.

Jumping from Lexington to Knoxville to meet the unconquered Vols, the Herronites fell victims of too much McEver and Hackman. The touchdown on the kick-off took heart out of the team for at least a quarter, but after this the team came back fighting as no General eleven had ever fought before.



D.C. EBERHART ~  
-HALF-BACK-





V. J. BARNETT ~  
- HALF - BACK -



J. G. FAULKNER ~  
- HALF - BACK -



W. B. LOTT ~  
- HALF - BACK -



D. S. HOSTETTER ~  
- TACKLE -



H. F. SNODGRASS ~  
- CENTER -

After the Volunteer encounter, all hearts were set on the Cavalier battle. The Blue and White completely outclassed the Virginia aggregation in every department except scoring, and the Neale machine eked out a 20 to 13 victory—a fumble being the direct cause of the winning marker, just as was the case against Kentucky.

Princeton, continuing its masterful attack, was able to push across twenty-five points, while the Generals were netting twelve, the first team of the year to net two touchdowns against Roper's team.

The next Saturday saw the "Galloping Ghost" of V. P. I., Peake, in all his glory on Wilson field. The final result being that the Techmen took the encounter, 13 to 7, after letting the Blue and White get a one-point lead earlier in the game.

Snyder, the all-Southern fullback from Maryland,





H. T. GROOP ~  
- GUARD -

J. R. MARTIN ~  
- GUARD -

MYER SELIGMAN ~  
- GUARD -



W. W. PALMER ~  
- BACKFIELD COACH -

proved too much for the Generals to stop. He ripped things wide open—at least long enough for the Old Liners to score a touchdown in the third quarter to win their first contest from the Washington and Lee Generals, 6 to 0.

Five days after Fitzpatrick's cohorts had tasted their seventh consecutive defeat, the team met the invincible Florida 'Gators. Gene White was able to send over a lone touchdown for the Blue and White, while Crabtree, Steele, Van Sickle, and company were racing up and down the field for a grand total of sixty.

Despite the poor record—wherever a Washington and Lee team played, it carried off the greatest admiration and respect of opponents as a clean, hard-fighting team. And in victory or loss, the student body backed every member of the blue-jerseyed clan through every minute of play.



G. H. LANIER ~  
- MANAGER -



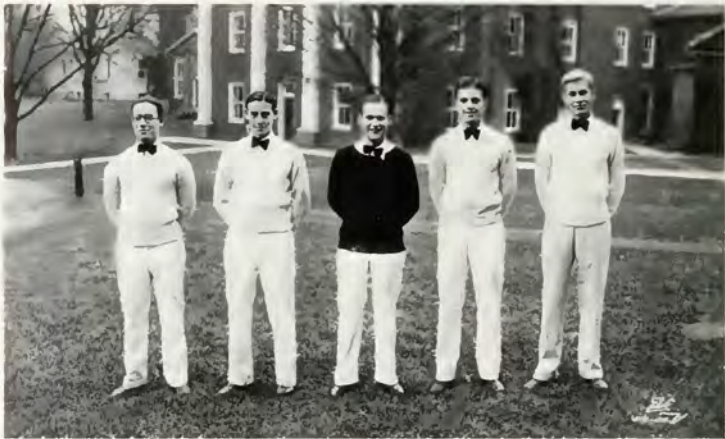

### Varsity Football Record, 1928

Washington and Lee . . . . .	56;	Lynchburg College . . . . .	c
Washington and Lee . . . . .	38;	North Carolina State . . . . .	6
Washington and Lee . . . . .	0;	Kentucky . . . . .	6
Washington and Lee . . . . .	0;	West Virginia . . . . .	22
Washington and Lee . . . . .	7;	Tennessee . . . . .	26
Washington and Lee . . . . .	12;	Virginia . . . . .	20
Washington and Lee . . . . .	12;	Princeton . . . . .	25
Washington and Lee . . . . .	7;	V. P. I. . . . .	13
Washington and Lee . . . . .	0;	Maryland . . . . .	6
Washington and Lee . . . . .	6;	Florida . . . . .	60

### Varsity Football Schedule, 1929

September 28—Lynchburg College . . . . .	Here
October 5—North Carolina State . . . . .	There
October 12—Kentucky . . . . .	Here
October 19—West Virginia . . . . .	There
October 26—Tennessee . . . . .	Undecided
November 2—V. P. I. . . . .	There
November 16—Virginia . . . . .	Here
November 28—Florida . . . . .	There



CAPTAIN J. P. LOWRY



## Varsity Basketball, 1929

R. A. SMITH . . . . .	<i>Coach</i>
J. P. LOWRY . . . . .	<i>Captain</i>
E. M. WOOD, JR. . . . .	<i>Captain-elect</i>
A. B. MORGAN . . . . .	<i>Manager</i>
T. L. BAUER . . . . .	<i>Manager-elect</i>

### MONOGRAM MEN

J. P. LOWRY . . . . .	<i>Forward</i>
H. J. COX . . . . .	<i>Forward</i>
H. L. WILLIAMS . . . . .	<i>Center</i>
E. M. WOOD, JR. . . . .	<i>Guard</i>
F. S. HANNA . . . . .	<i>Guard</i>
J. L. JACOB . . . . .	<i>Forward</i>
H. T. GROOP . . . . .	<i>Guard</i>



## Varsity Basketball Record, 1929

January 9—Washington and Lee . . . . .	45;	Hampden-Sidney . . . . .	26
January 11—Washington and Lee . . . . .	77;	Bridgewater . . . . .	22
January 14—Washington and Lee . . . . .	44;	Georgia . . . . .	25
January 15—Washington and Lee . . . . .	56;	Randolph-Macon . . . . .	27
January 19—Washington and Lee . . . . .	47;	Virginia . . . . .	19
January 26—Washington and Lee . . . . .	44;	V. P. I. . . . .	25
February 1—Washington and Lee . . . . .	47;	William and Mary . . . . .	19
February 2—Washington and Lee . . . . .	47;	Maryland . . . . .	22
February 4—Washington and Lee . . . . .	42;	Maryland . . . . .	18
February 8—Washington and Lee . . . . .	30;	Kentucky . . . . .	31
February 9—Washington and Lee . . . . .	42;	West Virginia . . . . .	37
February 14—Washington and Lee . . . . .	55;	Davidson . . . . .	26
February 16—Washington and Lee . . . . .	45;	V. P. I. . . . .	17
February 20—Washington and Lee . . . . .	48;	Marshall College . . . . .	30
February 23—Washington and Lee . . . . .	36;	V. P. I. . . . .	17
February 26—Washington and Lee . . . . .	50;	Virginia . . . . .	30



## Basketball Resume, 1929

Fifteen wins and one loss is the record of Captain Dick Smith's "Point-a-Minute" basketball team. The Generals' mentor, faced with one of the hardest tasks of any court tutor in the Southern conference, whipped his team into great style and furnished Washington and Lee followers the greatest team in the school's history.

Two defeats over Virginia, three over V. P. I., two over Maryland, and one over West Virginia were the season's high lights.

At the opening of the campaign Captain Dick had only three monogram men available, Captain Jim Lowry, Hinie Groop and Ernie Wood. The first two were veterans of two campaigns and the latter was entering his second term of competition.

To replace "Babe" Spotts, for three seasons one of the leading point scorers in the South, at center, and Jim Nance, Spotts' understudy, was no little task, to say nothing of replacing two stellar forwards in White and Ebert and one veteran guard in Howe. But the Generals' mentor was not discouraged and set about to accomplish this thing. And how he did it.

Cox, a member of the freshman team of the year before, with Jacob, stepped right in to hold down the forwards with Captain Lowry. Then came a third sophomore in Leigh Williams to take over the vacated post at the center of the floor. Hanna, a fourth man on the team for the first time, alternated with the veteran Groop.







GROOP ~  
-GUARD-



JACOB ~  
-FORWARD-



SMITH ~  
-COACH-



MORGAN ~  
-MANAGER-

The Generals started off the season by defeating Hampden-Sidney 45-26, and then to capture the bacon from Bridgewater 77-22. Georgia suffered its first defeat at the hands of the Generals by losing 44-25.

Randolph-Macon was the next victim and then followed Virginia, V. P. I., William and Mary, Maryland at College Park, and Maryland here. Kentucky played a mean trick on the Generals and administered the only loss of the regular playing season. The Wildcats held the Generals to 30 points while they were ringing the basket for one additional point, enough to spell defeat for the Blue and White.

After the Kentucky loss it was one, two, three until the end of the season. West Virginia, Davidson, V. P. I., Marshall College, V. P. I., and Virginia took the count as the Generals continued to sweep all opposition aside at a "point-a-minute" clip.

In sixteen contests the "point-a-minute" Generals scored 755 points to the opponents' 391. Only two games during the entire season saw the Generals fall below 42 points per game.

These two occasions were the Kentucky game when the Generals lost 30-31, and in the V. P. I. game at Blacksburg, when the Techmen lost 36-17.

V. P. I. scored the fewest points in a single game against the "point-a-minute" machine by ringing the basket for 17 points in two of the three games scheduled. The Smith five averaged 47 points a game while opponents were only able to register 24.

In the post-season tournament the "point-a-minute" machine was unable to function properly, but managed to nose out Louisiana State in the initial round, only to be downed by the less noted Mississippi quint in the second bracket.

But the team cannot win forever, and to win fifteen out of sixteen games during regular season and a total of sixteen games out of eighteen in a year is no record to shun. The 1930 machine should be even stronger with Captain Wood and Hanna at guards, Williams at center, and Cox and Jacob at forwards, and plenty of capable material coming up from the yearling and ineligibles.



## Sixth Annual Scholastic Basketball Tournament

The Sixth Annual Scholastic Basketball Tournament was held in the Doremus Gymnasium, March 7, 8 and 9. This tournament has become one of the leading ones of its kind in the South and East, until now its winners are generally conceded to be the champions of preparatory and high schools in the South Atlantic States.

Newport News High School won the tournament by defeating Augusta Military Academy in a hard-fought contest for the championship.

### NEWPORT NEWS TEAM

WHEELER, *Captain*  
 PRICE  
 PALMER  
 MEISSNER  
 STURM  
 WILKINSON  
 CAIN  
 GORDON  
 PRIDDY  
 FRANKLIN

### A. M. A. TEAM

BLAKEMORE, *Captain*  
 BACH  
 MALONE  
 WELCH  
 SCHAFFER  
 HARRIS  
 MCINTYRE  
 SALE  
 JACOB  
 LATHROP

### ALL-TOURNAMENT TEAM

BACH (A. M. A.)  
 WHEELER (Newport News)  
 COLLEY (Emerson)  
 HALL (Princeton)  
 PALMER (Newport News)

### HONORABLE MENTION

PENICK (South Boston)  
 BUSCHER (Emerson)  
 BAKER (John Marshall)  
 REISERT (S. M. A.)  
 SHAFFER (S. M. A.)

### TOURNAMENT AWARDS

High Score Man in Any One Game . . . . . HALL (Princeton High)  
 Best Foul Shot . . . . . VAN NOTE (Massanutten)  
 Best All-Round Basketball Player . . . . . HALL (Princeton High)  
 High Point Man from Teams Eliminated in First Game . . . . . STOVER (Staunton High)



CAPTAIN J. P. FOLLIARD



EIGELBACH



TIPS

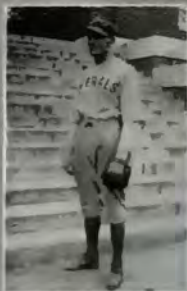

WHITE

CAPTAIN  
FOLLIARD



## Varsity Baseball, 1928

- J. P. FOLLIARD . . . . . *Captain*  
 W. B. BACH . . . . . *Manager*  
 E. H. WHITE . . . . . *Captain-elect*  
 P. D. BEVILLE . . . . . *Manager-elect*

### MONOGRAM MEN

- |                 |                |
|-----------------|----------------|
| W. B. BACH      | J. H. OSTERMAN |
| C. L. EIGELBACH | H. E. SLANKER  |
| J. P. FOLLIARD  | H. S. SPOTTS   |
| M. T. HICKMAN   | B. B. TIPS     |
| J. E. JONES     | E. A. TUGGLE   |
| G. N. LOWDON    | G. L. WARTHEN  |
|                 | E. H. WHITE    |



LOWDON

SPOTTS





OSTERMAN



HICKMAN



BACH, MANAGER



SLANKER

### Varsity Baseball Record 1928

March 30	—Washington and Lee	4;	Catholic University	0
April 2	—Washington and Lee	3;	Cornell	2
April 4	—Washington and Lee	2;	Duke University	5
April 5	—Washington and Lee	12;	Duke University	10
April 6	—Washington and Lee	1;	North Carolina State	5
April 7	—Washington and Lee	6;	University of North Carolina	4
April 9	—Washington and Lee	1;	Richmond	6
April 12	—Washington and Lee	1;	University of North Carolina	0
April 16	—Washington and Lee	3;	V. P. I. (eight innings)	5
April 21	—Washington and Lee	0;	Virginia	3
April 27	—Washington and Lee	..	Maryland	rain
April 28	—Washington and Lee	..	Navy	rain
May 3	—Washington and Lee	4;	North Carolina State	2
May 4	—Washington and Lee	2;	Quantico Marines	3
May 8	—Washington and Lee	8;	William and Mary	1
May 11	—Washington and Lee	4;	V. P. I.	1
May 18	—Washington and Lee	7-2;	Maryland (double header)	0-5
May 19	—Washington and Lee	1;	Virginia	3



COACH  
SMITH



JONES



WARTHEN





## RESUME OF 1928 BASEBALL

Washington and Lee opened its 1928 baseball season on March 30 with a 4 to 0 victory over the Catholic University ball-tossers. Captain Folliard on the hill for the Generals proved invincible and limited the visitors to four scattered hits. Tips and Franklin led in the stick work, each collecting a brace of blunders.

Cornell next fell before the fast flying Generals by the score of 3 to 2. Osterman took over the hurling duties for the first time and gave a masterly exhibition. Jones gave the game a Merriwell finish by sending over the two winning runs with a two-bagger after two were out in the ninth.

Duke beat the Generals 5 to 2 in the first game of the Easter road trip. They nipped the offerings of Folliard freely. The Generals came back the next afternoon to trim the Blue Devils 12 to 10 in a slugfest. Radford went the distance for the Blue and White. N. C. State took the measure of Washington and Lee by the count of 5 to 1 when Osterman received ragged support from his mates.

The Generals showed a complete reversal of form in Chapel Hill on the last game of the Carolina invasion and defeated North Carolina university by the score of 6 to 4 in a well played game. Folliard hurled steady ball throughout the contest while Spotts provided the heavy punch with a triple, a double, and a single in four trips to the plate. The Washington and Lee infield cracked in the final innings in the last game of the Easter tour and the University of Richmond chalked up a 6 to 1 victory.

The Generals returned to their own playground on April 12 to nose out North Carolina in a return game by the count of 1 to 0. Captain Folliard was in top form and the Tar Heels were helpless before his fast ball. Slanker's timely hit with Tuggles on base gave the Generals their only score.

The "supper time" rule of V. P. I. robbed the Generals of three runs they scored in the ninth inning and the score was reverted back to the end of the eighth to give V. P. I. a 5 to 3 victory in Blacksburg. The Gobblers drove Folliard from the mound, but were unable to touch Osterman. Spotts led the Washington and Lee assault with two hits, one of which was a home run.

Virginia blanked the Generals in their first meeting, 3 to 0. Melrose of the Cavaliers was unhittable while Folliard's support went wrong at critical times. The Blue and White turned the tables on the N. C. State Wolfpack and defeated them 4 to 2. Folliard hurled a beautiful game while Warthen, White and Hickman did the heavy hitting.

Osterman faltered twice and the Quantico Marines slipped over the necessary tallies to beat the Generals 3 to 2 on May 4, but the Blue and White came back the next day to drive Wallace, the William and Mary ace, from the mound to hang up an 8 to 1 decision over the Indians. Slanker's home run with two on the sacks was the feature.

Washington and Lee, still entranced over the "supper time" rule, defeated V. P. I. in a return game by the count of 4 to 1. Osterman did the hurling, and Warthen and Tips each collected three hits. In their last home appearance of the year, the Generals divided a double bill with Maryland. Folliard was invincible in the first game, but Maryland rode the offerings of Radford in the nighttime. Spotts, Jones and Kischbach led the batting.

Virginia again defeated Washington and Lee in the final game of the 1928 campaign, 3 to 1.





## Varsity Track, 1928

FOREST FLETCHER . . . . .	<i>Coach</i>
W. R. REARDON . . . . .	<i>Captain</i>
E. N. BACKUS . . . . .	<i>Captain-elect</i>
P. R. HARRISON . . . . .	<i>Manager</i>
A. L. MCCARDELL . . . . .	<i>Manager-elect</i>

### MONOGRAM MEN

E. N. BACKUS	J. A. PAINTER
G. BROCK	W. D. PATTERSON
P. R. HARRISON	F. C. POMEROY
A. M. JANNEY	W. R. REARDON
R. B. MCFARLIN	W. S. SANDIFER, JR.
J. B. NANCE	A. D. SIMMONS
M. M. SPROUL	





### Varsity Track Record, 1928

March 31—Washington and Lee . . . . .	54 1/3;	Duke University . . . . .	71 1/3
April 5—Washington and Lee . . . . .	47 1/6;	North Carolina University . . . . .	78 5/6
April 16—Washington and Lee . . . . .	58	; North Carolina State . . . . .	68
April 21—Washington and Lee . . . . .	69 2/3;	Richmond . . . . .	56 1/3
April 28—Washington and Lee . . . . .	36	; V. P. I. . . . .	84
May 1—Washington and Lee . . . . .	55 1/2;	Virginia . . . . .	70 1/2

### Varsity Track Schedule, 1929

April 1—Maryland . . . . .	Here
April 13—North Carolina University . . . . .	There
April 15—North Carolina State . . . . .	There
April 20—Richmond . . . . .	Here
April 27—Pennsylvania Relay . . . . .	
May 4—Virginia, V. P. I. . . . .	Charlottesville
May 11—Duke University . . . . .	Here



## Track Resume, 1928

Individual brilliance rather than the existence of a strong, well-balanced team, painted the brightest side of the 1928 track season for Washington and Lee. Five defeats and one victory in meets with rivals from the South Atlantic section was the result of the seven-weeks' campaign, University of Richmond being the only school to dip its colors to the Generals' track and field entrants.

Duke, North Carolina University, North Carolina State, Virginia Polytechnic Institute, and the University of Virginia meets were so close that they would have been won had it not been for the chronic weakness of the Blue and White weight entrants.

The individual performances of Captain Pete Reardon, Captain-elect Backus, and Sandifer provided cheer for W. and L. supporters in every dual competition. Reardon was consistently flashy in his timber-topping and javelin hurling, while Sandifer, entering the dashes and jumps, was high-point man in three meets. Backus, returning to school after a year at Oklahoma, showed his old form in the middle distances, and was a dependable point-gainer in these events.

The season opened March 31, when Coach Forest Fletcher took his squad to Durham to meet the Duke Blue Devils. The millionaires took advantage of a clear, cool day to down the invaders 71 2-3 to 54 1-3, scoring heavily in the distance races and the throwing events. Sandifer scored a dozen points in this meet.

The following week Fetzer's N. C. U. proteges came to Wilson Field, and on an unusually good track day for so early in the season, took the long end of a 78 5-6 to 47 1-6 count. The redeeming feature of the day was the fine form of Sandifer, who scored 17 points, over a third of the Generals' total.



## Track Resume, 1928

*(Continued)*

From Raleigh came N. C. State April 16th for the Blue and White's third meet of the year. Ten points alone separated the competing aggregations when the last event was over, the Staters holding the advantage of a 68-58 score. The meet was lost when the Carolinians scored heavily in the field events, the Generals having a chance for victory until the last event, the broad jump, was tabulated.

The only win of the season came April 21, on a cold, windy, rainy and generally disagreeable day. Richmond University succumbed on a soggy track 69 2-3 to 56 1-3, after a meet which left sore legs for the runners and stiff arms and backs for the pit and weight men on both teams.

V. P. I. put the Generals to rout in Blacksburg April 30, running up a 84-36 count before the afternoon was over. The meet had been postponed from the 28th due to the former day being snowy and cold. Sandifer was again high point man for the day, scoring 11 points. Tech won with a well-balanced team, which took almost everything in the throwing events, the Generals' weakest spot.

The season ended with the invasion of Wilson Field by the Virginia Cavaliers May 7. With a small gallery and a cold, rainy day, the Charlottesville team took the desirable section of a 70 1-2 to 55 1-2 score, although at times only a point or two separated the competitors until the weight events were called.



## Varsity Cross Country, 1928

FOREST FLETCHER . . . . . *Coach*  
 E. N. BACKUS . . . . . *Captain*  
 A. L. McCARDELL, JR. . . . . *Manager*

### MONOGRAM MEN

E. N. BACKUS                      F. P. JOHNSON  
 G. BROCK                              A. T. HICKIN

### RECORD OF VARSITY CROSS-COUNTRY, 1928

October 27 . . . Washington and Lee . . . 39; Duke University . . . 21  
 November 12 . . . Washington and Lee . . . 38; Maryland . . . 21  
 November 17 . . . Washington and Lee . . . 60; Virginia . 38, V. P. I. . 26





## Varsity Wrestling, 1929

J. L. RULE . . . . . *Captain*  
 A. E. MATHIS . . . . . *Coach*  
 H. M. WILSON . . . . . *Manager*

### MONOGRAM MEN

M. H. KAPLAN	N. D. HALL	R. J. BOLTON	F. E. PALMER
T. M. BELSER	W. C. CLARK	W. L. FLAGG	
	J. L. RULE, <i>Captain</i>	H. M. WILSON, <i>Manager</i>	

### RECORD OF VARSITY WRESTLING SEASON

Washington and Lee . . . . . 8	;	Princeton . . . . . 26
Washington and Lee . . . . . 6	;	Army . . . . . 28
Washington and Lee . . . . . 6	;	University of North Carolina . . . . . 22
Washington and Lee . . . . . 16	;	Virginia . . . . . 14
Washington and Lee . . . . . 16	;	North Carolina . . . . . 12
Washington and Lee . . . . . 11	;	Duke University . . . . . 21
Washington and Lee . . . . . 12½	;	V. P. I. . . . . 15½



## Wrestling Resume, 1929

Two victories and five losses in seven matches constituted the record of the Washington and Lee wrestling team for the season of 1929.

With the failure of Captain-elect Jim Tully to return to school Coach Mathis was faced with the problem of building up a team with but little varsity material from the preceding season.

The return of former Captain J. E. Rule to competition strengthened the Generals' chances as they departed on their Northern invasion. Princeton defeated the Generals 26 to 8, Rul obtaining a fall. Against the Army, Rule and Belser obtained decisions to gain the only Washington and Lee scores, while the Army matmen were marking up 28.

The Generals returned to Lexington to meet the strong North Carolina U. team who trounced them 22 to 6. Kaplan and Bolton won decisions. The losing streak was broken with the invasion of Doremus gymnasium by the Virginia mat men. By virtue of Palmer's maneuvering to hold his heavier man to a decision and Bolton's fall over his opponent, the Generals were able to eke out a 16-14 victory.

Coach Mathis employed the same tactics against North Carolina State, and the Generals won 16 to 12.

On the same trip, Duke, wrestling masterfully, gained a 21-11 victory over the Generals. Kaplan and Bolton continued their victorious march against Southern conference opponents with victories.

The final meet of the season saw Virginia Poly win over the Generals 15½ to 12½. Kaplan lost his opportunity to win a Southern conference championship by being defeated by Captain Andes of V. P. I.

During the season Rule was elected captain and Dick Bolton gained the cup offered by Coach A. E. Mathis for the highest point score during the season.



## Varsity Boxing, 1929

J. H. BLACK . . . . . *Captain*  
 WM. PRICE . . . . . *Coach*  
 H. M. WILSON . . . . . *Manager*

### MONOGRAM MEN

A. C. JUNKIN	L. R. ROBISON	J. W. DEVINE
J. P. ARMSTRONG	J. G. CROSLAND	J. G. FAULKNER
W. A. WARD	J. H. BLACK, <i>Captain</i>	H. B. HEAPS

### RECORD OF VARSITY BOXING SEASON

Washington and Lee . . . . .	5;	William and Mary . . . . .	2
Washington and Lee . . . . .	2;	V. P. I. . . . .	5
Washington and Lee . . . . .	1;	Duke University . . . . .	6
Washington and Lee . . . . .	0;	University of North Carolina . . . . .	7
Washington and Lee . . . . .	3;	Catholic University . . . . .	3



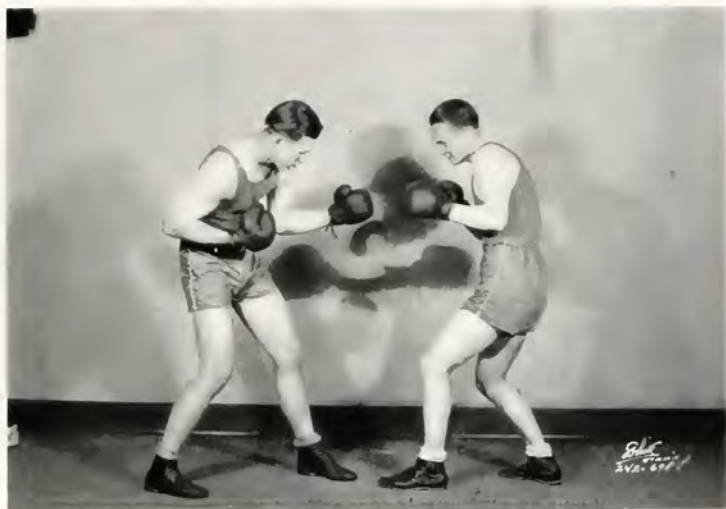

## Boxing Resume, 1929

Washington and Lee marked its return to competition within the intercollegiate squared circle this year by scoring a victory, a tie and two defeats in four bouts.

The season was opened against the William and Mary pugs, who were defeated 5 to 2, with Captain Julian Black and Jack Crosland leading the Generals' attack.

On the trip through Carolina the Generals were defeated 6 to 1 by Duke and 7 to 0 by North Carolina. Robinson was the only winner for the Generals on the trip.

The final match of the year held at Lexington, resulted in a tie of 3-all with the Catholic University pugs. Captain Black, Ward and Faulkner accounted for victories over the visitors. Faulkner scored the quickest knockout of the season when he floored his Catholic University opponent in less than one minute of the first round.

The team was handled by former Captain Bill Price, who took over the coaching duties of both the varsity and freshmen teams.

The squad was built chiefly on new material with a view toward development for later years.

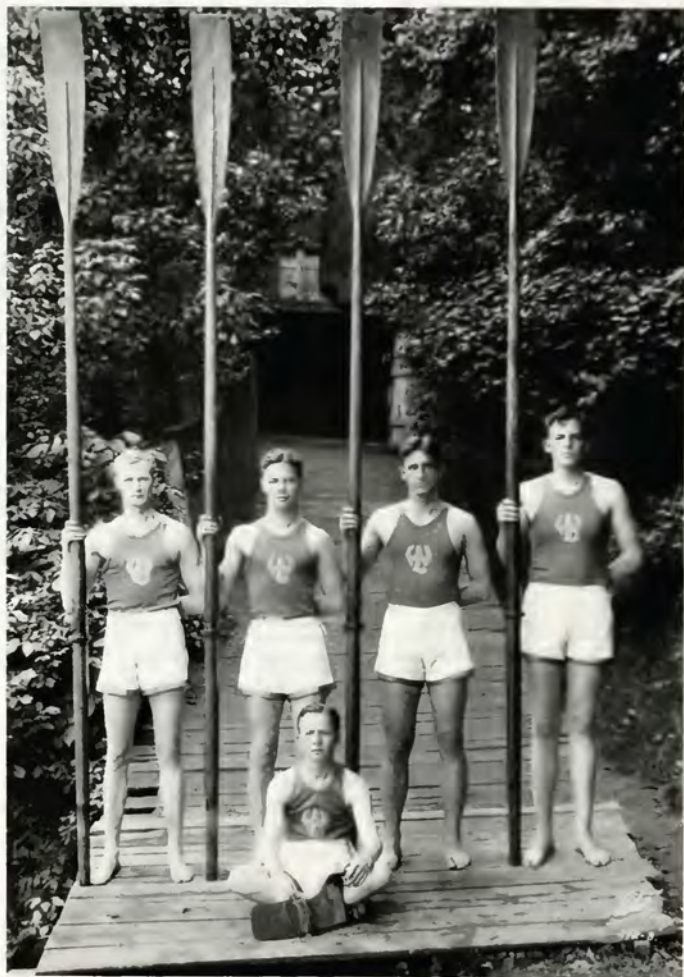



## Albert Sidney Crew

### OFFICERS

P. H. GARVIN . . . . . *Captain*  
E. L. GAMBLE . . . . . *Captain-elect*

### FIRST CREW

*No. 1.* P. H. GARVIN                      *No. 3.* R. L. MILLER  
*No. 2.* F. E. BADE, II                      *No. 4.* E. L. GAMBLE  
C. L. WITHERSPOON, *Coxswain*

### SECOND CREW

*No. 1.* T. L. HOLLOMON                      *No. 3.* E. F. MADISON  
*No. 2.* F. L. SHIPMAN                      *No. 4.* R. J. BOLTON  
W. E. WADELL, *Coxswain*

### FRESHMEN CREW

*No. 1.* E. A. NIX                              *No. 3.* W. H. TALLYN  
*No. 2.* M. A. WEICHBRODT                      *No. 4.* C. EXUM  
F. R. DIXON, *Coxswain*





## Harry Lee Crew

### OFFICERS

A. W. PIERPONT . . . . . Captain  
J. R. MOFFETT . . . . . Captain-elect

### FIRST CREW

No. 1. J. D. JENKINS                      No. 3. J. R. MOFFETT  
No. 2. A. W. PIERPONT                      No. 4. J. W. DAVIS  
W. A. PLUMNER, *Coxswain*

### SECOND CREW

No. 1. R. D. HAMILTON                      No. 3. C. D. MERCKE  
No. 2. J. J. MCGINNIS                      No. 4. F. G. SWINK  
L. S. T. WEBB, *Coxswain*

### FRESHMEN CREW

No. 1. W. H. MARSHALL                      No. 3. H. THORNTON  
No. 2. D. P. TILLAR                      No. 4. C. I. LEWIS  
C. A. BOWES, *Coxswain*



## Varsity Swimming, 1929

### STATE CHAMPIONS

J. R. MOFFETT . . . . .	. . . . .	<i>Captain</i>
E. P. TWOMBLY . . . . .		<i>Coach</i>
O. N. SMITH . . . . .		<i>Manager</i>

### MONOGRAM MEN

O. N. SMITH and J. R. MOFFETT

*Major Monograms for three years of outstanding work.*

A. D. ZACHARY	B. M. AYARS	T. G. COOKE
H. G. JANCHE	R. B. FANGBONER	W. T. MARTIN
	F. G. SWINK	

### RESUME

February 9	Washington and Lee . . . . .	45;	University of Virginia . . . . .	15
February 13	Washington and Lee . . . . .	40;	William and Mary . . . . .	20
February 14	Washington and Lee . . . . .	35;	Catholic University . . . . .	25
February 16	Washington and Lee . . . . .	30;	Johns Hopkins . . . . .	32
February 28	Washington and Lee . . . . .	43;	Duke University . . . . .	17
Totals Washington and Lee . . . . .				193; Opponents . . . . . 109



## Golf Team

W. F. CHANDLER, *Captain*

T. G. COOKE

G. H. LANIER, JR.

R. W. EICHOLTZ

H. W. MABRY

### RECORD, 1928

Washington and Lee . . . . .	13; Davidson . . . . .	15
Washington and Lee . . . . .	12; Duke . . . . .	5
Washington and Lee . . . . .	6; North Carolina University . . . . .	8

### SCHEDULE, 1929

April 17 Davidson . . . . .	Charlotte
April 18 Duke . . . . .	Durham
April 19 North Carolina University . . . . .	Chapel Hill
April 20 North Carolina State . . . . .	Raleigh
April 21 William and Mary . . . . .	Richmond
May Duke . . . . .	Lexington
May North Carolina University . . . . .	Lexington



## Varsity Tennis Team, 1928

PROFESSOR C. E. WILLIAMS . . . . . *Coach*  
 D. G. THOMAS . . . . . *Manager*  
 E. H. MILLER . . . . . *Captain*

H. R. DOBBS	L. W. JACOBS	P. G. THOMAS
H. GOOCH	E. H. MILLER	M. T. TURK

### RECORD, 1928

April 6 Washington and Lee . . . . .	5; Johns Hopkins . . . . .	4
May 1 Washington and Lee . . . . .	7; Catholic University . . . . .	0
May 2 Washington and Lee . . . . .	3; George Washington University . . . . .	4
May 3 Washington and Lee . . . . .	3; Pennsylvania State . . . . .	4
May 4 Washington and Lee . . . . .	4; New York University . . . . .	3
May 5 Washington and Lee . . . . .	0; Lehigh . . . . .	7
May 8 Washington and Lee . . . . .	3; Virginia . . . . .	6
May 12 Washington and Lee . . . . .	8; V. P. I. . . . .	1







## Freshman Football, 1928

W. T. LONG . . . . .	Captain
E. P. DAVIS . . . . .	Coach
W. J. DORSEY . . . . .	Assistant Coach
M. B. MATTOX . . . . .	Assistant Coach

### NUMERAL MEN

W. T. LONG . . . . .	End	E. C. TONSMEIRE . . . . .	Guard
W. E. WILSON . . . . .	End	B. P. PORTER . . . . .	Center
R. A. MORRIS . . . . .	End	R. C. EGBERT . . . . .	Center
E. L. STEVENS . . . . .	End	W. W. MATTOX . . . . .	Quarterback
E. C. TILSON . . . . .	Tackle	W. C. CREMIN . . . . .	Quarterback
F. R. BAILEY . . . . .	Tackle	E. V. CROSS . . . . .	Halfback
W. ROSENBERG . . . . .	Tackle	B. H. SMITH . . . . .	Halfback
C. G. HARRIS . . . . .	Guard	J. W. MCLAURIN . . . . .	Halfback
H. M. WILCOX . . . . .	Guard	A. P. GUYOL . . . . .	Halfback
E. A. NESBITT . . . . .	Guard	PAT MITCHELL . . . . .	Fullback

### FRESHMAN FOOTBALL RECORD, 1928

October 5	Freshmen	0;	William and Mary Frosh	12	Here
October 19	Freshmen	12;	V. P. I. Frosh	0	There
October 27	Freshmen	13;	Greenbrier M. S.	0	Here
November 2	Freshmen	7;	Virginia Frosh	0	Here
November 12	Freshmen	7;	Maryland Frosh	6	There



## Freshman Baseball, 1928

### NUMERAL MEN

J. G. FAULKNER, JR.  
 F. S. HANNA  
 J. L. JACOB  
 G. H. JENKINS

H. H. MOUNT  
 H. S. SUTTON  
 C. H. TALIAFERRO  
 H. G. TARDY

M. N. THIBODEAU  
 L. H. WILLIAMS  
 T. D. N. WILSON  
 C. E. WRIGHT

### FRESHMAN BASEBALL RECORD, 1928

April 3	Frosh . . . . .	0;	Staunton Military Academy . . . . .	9
April 6	Frosh . . . . .	5;	Jefferson High School (Roanoke) . . . . .	3
April 9	Frosh . . . . .	2;	John Marshall High School . . . . .	5
April 17	Frosh . . . . .	6;	Staunton Military Academy . . . . .	7
April 25	Frosh . . . . .	5;	Potomac State School . . . . .	5
May 1	Frosh . . . . .	6;	V. P. I. Frosh . . . . .	5
May 10	Frosh . . . . .	14;	Massanutten . . . . .	2
May 11	Frosh . . . . .	1;	Georgetown Frosh . . . . .	5
May 12	Frosh . . . . .	4;	Maryland Frosh . . . . .	5



## Freshman Basketball

H. J. BURKE . . . . . *Captain*  
 E. P. DAVIS . . . . . *Coach*  
 T. L. BAUER . . . . . *Manager*

### NUMERAL MEN

SMITH	FULTON	BARASCHE	WILSON
BAILEY	CROSS	NESBITT	MORRIS
	BURKE, <i>Captain</i>		JONES

### FRESHMAN BASKETBALL RECORD, 1929

January 14	Frosh . . . . .	46;	Augusta Military Academy . . . . .	22
January 19	Frosh . . . . .	44;	Staunton Military Academy . . . . .	33
January 26	Frosh . . . . .	59;	V. P. I. . . . .	27
January 30	Frosh . . . . .	38;	F. M. S. . . . .	16
January 31	Frosh . . . . .	36;	Virginia Frosh . . . . .	40
February 5	Frosh . . . . .	35;	Staunton Military Academy . . . . .	22
February 6	Frosh . . . . .	30;	N. C. U. Frosh . . . . .	34
February 9	Frosh . . . . .	29;	Virginia Frosh . . . . .	47
February 14	Frosh . . . . .	39;	Davidson Frosh . . . . .	38
February 15	Frosh . . . . .	52;	F. M. S. . . . .	28
February 19	Frosh . . . . .	35;	Princeton High School . . . . .	30
February 23	Frosh . . . . .	41;	V. P. I. Frosh . . . . .	27



## Freshman Track, 1928

FOREST FLETCHER, *Coach*

### NUMERAL MEN

F. M. BARRON  
L. R. BIGHAM  
S. W. CLAY  
P. O. DICKEY  
J. G. FAULKNER, JR.  
R. P. GRANT  
F. S. HANNA

R. A. HERMS  
B. R. HILL  
H. T. HALL, JR.  
E. JOHNSON  
F. LICHIRIE  
B. D. MAXEY

A. D. NOYES  
F. T. PARKER  
S. SANDERS  
M. A. SCHRANTZ  
W. B. SHEPPARD, JR.  
G. A. SPEER, JR.  
L. H. WILLIAMS

### FRESHMAN TRACK RECORD, 1928

March 31	Frosh . . . . .	43 1-5;	S. M. A. . . . .	73 1-3
April 21	Frosh . . . . .	82	; Jefferson High School (Roanoke) .	35
May 9	Frosh . . . . .	50 1-2;	V. P. I. Frosh . . . . .	66 1-2
May 2	. . . . .	Penn. Relays . . . . .		
		for		
		Freshman Championship of America in One-Mile Relay		
Georgetown . . . . .	First	W. and L. . . . .		Second



## Freshman Boxing

G. A. HOLMSTEAD . . . . . *Captain Appointed*  
 W. C. PRICE . . . . . *Coach*  
 D. H. MORETON . . . . . *Manager*

### NUMERAL MEN

R. T. ROBERTSON	A. R. JONES	E. B. HARRAL
L. E. DEBEGORY	R. L. MCKINNEY	W. T. LONG
J. R. MYRICK	G. A. HOLMSTEAD	W. M. McDONALD

### FRESHMAN BOXING RECORD, 1929

Frosh . . . . .	3; A. M. A. . . . .	4
Frosh . . . . .	1; V. P. I. Frosh . . . . .	6
Frosh . . . . .	1; S. M. A. . . . .	6
Frosh . . . . .	1; A. M. A. . . . .	6
Frosh . . . . .	6; Blackstone Military Academy . . . . .	0



## Freshman Wrestling

C. G. HARRIS . . . . . *Captain*  
 A. E. MAIHIS . . . . . *Coach*  
 D. H. MORETON . . . . . *Manager*

### NUMERALS

C. H. DAVIDSON	J. W. SMITHER	E. C. TILSON
J. F. LADD	C. G. HARRIS	PAT MICHELL
W. W. GORDON	A. P. GUYOL	W. W. MATTOX

### FRESHMAN WRESTLING RECORD, 1929

Frosh . . . . .	28;	A. M. A. . . . .	10
Frosh . . . . .	20;	N. C. U. Frosh . . . . .	20
Frosh . . . . .	33;	Virginia Frosh . . . . .	3
Frosh . . . . .	18;	A. M. A. . . . .	12
Frosh . . . . .	21;	V. P. I. Frosh . . . . .	13
Frosh . . . . .	35;	Blackstone Military Academy . . . . .	0



## Freshman Cross-Country Record 1928

November 17—Frosh . . . . .	82
Virginia Frosh . . . . .	38
V. P. I. Frosh . . . . .	20





## Freshman Swimming

STATE CHAMPIONS

E. P. TWOMBLY, *Coach*

### NUMERAL MEN

E. STAPLETON  
D. E. NICHOLS  
L. P. NACHOD

H. D. BARNES  
H. J. RUDES  
J. C. HARRIS

W. C. EDWARDS  
G. S. DOBBINS  
J. F. BROOME

### RESUME

January 26 Freshman . . . . .	38;	Augusta Military Academy . . . . .	24
February 2 Freshman . . . . .	40;	Staunton Military Academy . . . . .	20
February 9 Freshman . . . . .	40;	Virginia Frosh . . . . .	19
February 18 Freshman . . . . .	38;	Fishburne M. S. . . . .	22
February 21 Freshman . . . . .	47;	R. M. A. . . . .	13
February 25 Freshman . . . . .	43;	Fishburne M. S. . . . .	17
February 27 Freshman . . . . .	43;	R. M. A. . . . .	17
Totals . . . . .	287;	Opponents . . . . .	132



L. F. POWELL  
*Football Manager, 1929*

T. L. BAUER  
*Basketball Manager, 1930*

P. D. BEVILLE  
*Baseball Manager, 1929*

A. L. MCCARDELL  
*Track Manager, 1929*

H. M. WILSON  
*Minor Sports Manager, 1929*

D. H. MORETON  
*Minor Sports Manager, 1930*







*"Darling—in the moonlight your teeth are like pearls."  
"Indeed—and when were you in the moonlight with Pearl?"*



## Junior Prom

*Love, will you cry when the young, white  
 dawn  
 Creeps through the trees and wets the lawn?  
 Love, will you weep if I say good-bye,  
 Or sigh if our love should die?*

*Holding you close in the whirling waltz—  
 Wondering whether your lips are false,  
 Wondering why, if your lips are true—  
 So many others dance with you—*

*Perfume and kisses have made me sad,  
 Music and wine have made me mad,  
 Prom girl I wonder if you would care  
 To love me a little, or do you dare?*

*Kiss me and put my heart in tune—  
 The Dance will be over all too soon;  
 Let me have love for a little while  
 Kiss me—kiss me a bit, and smile!*

*Dance and laugh, and sing and play—  
 Drink to our love, and drinking, pray  
 That life will be always, ever thus,  
 Laughter and tears, and love, and us.*

No. 1758493766 (jumping up in a rage after the prison movie show): "Dammit, a serial, and I'm to be hung next week."

## OLD STORY

Pout! little girl, and see if I care—  
 You've broken two dates and you're getting  
 the air;  
 Our Prom date is off 'till you act as you  
 should,  
 (And gee, little girl, I wish that you would).  
 Glower! you brute! Horrid old bear—  
 Date up with other girls—see if I care.  
 Our Prom date is off until you act good,  
 (And gee, little boy, I wish that you would.)  
 Ed.'s NOTE: She did. He did. They went.  
 —Bison

Dough—"How's your cold?"  
 Nut—"Oh, I've got it pr'tty w'll bott'ed up,  
 thanksh!"

Student—"Is this candy good?"  
 Clerk—"Is it good? Why, it's as pure and  
 sweet as the girl of your dreams."  
 Student—"I'll have a pack of gum!"

"What makes you say you get along well  
 with that girl?"  
 "Well. She does the wrong thing at the  
 right time."

Indignant Farmer—"Say, look here. Yer  
 ain't gettin' as much milk from them cows as  
 y'uster."  
 Hired Man—"Nope. Sorter lost m' pull."  
 —Dennison Flamingo

## THESE WOMEN

"Oh!" she cried, falling back when he at  
 last released her, cheeks scarlet, eyes flash-  
 ing, "you h-b-beast." Then, body rocking,  
 she fell sobbing on his shoulder.

## EXCELSIOR

He—"Move over closer to me."  
 She—"Didn't I tell you I was a lady."  
 He—"I don't care what you were."

## IN PIRATE DAYS

Englishman (about to walk the plank):  
 "Really—I've just eaten; I can't go in the  
 watah now."  
 —Washington Dirge

*Little Willie hung his sister,  
 She was dead before we missed her.  
 Willie's always up to tricks,  
 Ain't he cute? He's only six.*

## ODE TO THE MORNING

Arise, arise, the dawn is here,  
The air is filled with atmosphere.  
And in you vale, a flock of cheese,  
Lift their faces to the breeze,  
There, in a sturdy eucalyptus tree  
A Ukellele smiles at me.  
It is! It is! And is it not?  
And how? And why? And where? And  
what?

\*\*\*

The shades of night were falling fast,  
When through the dark a bootlegger passed  
Bearing a case of Scotch and gin  
Carefully wrapped and packed within  
Excelsior

—Orange Peel

\*\*\*

"Shay, are you the conductor of thish 'ere  
car?"

"Yes, sir."

"Well, conduc' me to my sheat."

\*\*\*

"Go," said the landlady, "and never darken  
my bathtub again."

—Sun Dial

\*\*\*

She—"Let's play house."

He—"That's such a kid's game."

She—"Not the way I play it."

\*\*\*

"You don't love me as much as you used to.  
Haven't I always played fair with you?"

"Yeh, you're fair, but I like 'em warmer."

—Texas Ranger

\*\*\*

You know these fresh-air lovers. They take  
you out in air and get fresh.

—Punch Bowl

\*\*\*

Kind Old Lady—"You had boy. Why did  
you tie a can to that dog's tail?"

Bad Boy—"That's where I always tie 'em.  
If you know of a better place I'd be glad for  
you to tell me."

—Lafayette Lyre

\*\*\*

Grandpa in a speedy car  
Pushed the throttle down too far.  
Twinkle, twinkle, little star,  
Music by the G. A. R.

—Dennison Flamingo

\*\*\*

Thelma—"I'm for free love."

Doris—"So am I—no matter who pays."



## Fancy Dress

Young, heedless children, lifting hands to  
love;

Living for now, and laughing at tomor-  
row—

Trusting in life—a crystal ball above,

Kisses and wine, insensible to sorrow.

Bubbles and bits of half-intended laughter,

Perfume and passion strewn along the way.

Madly the vagrant tune denies an after,

Madly the dancers fight against the day.

Youth, you are drunk with life and joy of  
love,

Jasmine and rose have scattered all but joy.

Moonlight and mist and love that lives in  
giving,

They are for you tonight, young girl and  
boy.

Child of the East in tiny, silken covers,

Cling to your Lochinvar and whirl away;

"Never the twain shall meet" is not for  
lovers—

Not for the night—and who shall fear the  
day?

Dance! and forget that life is not all pleas-  
ure—

Kisses and wine upon a scarlet mouth—

Dance! and be glad that you have such a  
treasure—

Youth—and the love and romance of the  
South!



Nell—"Why is Mac so cold and reserved?"

Gwynn—"He doesn't like to give away to his emotions."

Old Lady—"Is that bottle the only consolation you have in this world?"

Disconsolate and Inebriated Student—"No ma'm, I have another in my pocket."

—*Wisconsin Octopus*

\*\*\*

"Did you hear about her teeth falling out while she was playing tennis?"

"No. Did she lose the set?"

—*Centre Colonel*

\*\*\*

He (teaching her to drive): "The brake is something that you put on in a hurry."

She: "Oh, I see. A sort of kimono."

—*Arizona Kitty Kat*

\*\*\*

I will now sing a little ditty entitled, "I want you to meet my wife, but not too often."

\*\*\*

"Haven't I seen you before?"

"No. I haven't ever been to the zoo."

\*\*\*

## From the Mink

Do you think your son will ever forget what he is learning in college?  
"I hope so; he can't make a living dancing, drinking, and necking."

\*\*\*

She: "No, you can't kiss me and you can't hug me—you can't hold my hand, either."

He: "Well, how in hell are we going to do any necking, then?"

\*\*\*

"What a smooth gear shift you have on your car."

"Hey, will you take your hand off my knee?"

\*\*\*

"I saw a man swallow a sword."

"That's nothing, I saw a man inhale a camel."

\*\*\*

Mark Twain and General Grant were walking down Main street, and as the General bent over to pick a cigar-butt out of the gutter, he slipped this fast one:

"Patricia read that the Piggly-Wiggly was a chain store, so she went down to get one for Fido." And Mark shot the General.

\*\*\*

"The jig is up," said the doctor as the patient with St. Vitus' dance died.

—*Annapolis Log*

\*\*\*

"I feel giddy tonight."

"All right, giddy up."

—*Iowa Frivol*

\*\*\*

"Hear about the Scotchman who was arrested for going down the street naked?"

"No."

"He was on his way to a strip-poker game."

—*Wisconsin Octopus*

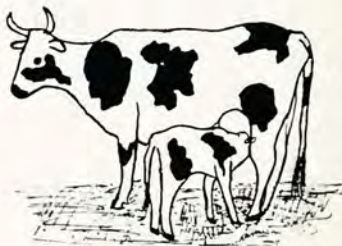

"Utter Content."





"I see by the papers that Gilda Gray has a bad cold."  
 "Oh, she'll soon shake that off."

### THE COLLEGE WIDOW

*Lady of many loves—and lovers,  
 Cruel, heartless, sans regrets,  
 Know you not the fate that hovers  
 Waiting for such bold coquettes?*

*Men are foolish, but they're needed!  
 Really, dear, they have a part.  
 Love lives on when hope's receded;  
 Come now, lady; have a heart.*

*Might you not for once just love, dear?  
 For it's splendid; wait and see.  
 Forget the others; be above mere  
 Gold and silver. Please try me.*

\* \* \*

Billy—"Your lipstick is coming off."  
 Sally—"Oh, it is not."  
 Billy—"You just don't know me well yet, dear."

\* \* \*

"How dare you insult me! I never did invite you up to my rooms. How can you suggest such a thing?"  
 "Excuse me. I thoughtcha told me you'd meet me in the suite bye and bye."

Frat. Man: "What! Salmon again?"

House Manager: "What do you want, sardines every night?"

\* \* \*

Nina: "When shall we visit this new night club that's so naughty?"

Nea: "Any morning you say, old dear, any morning."

\* \* \*

Rita: "I can't go to the dance tomorrow night. My trunks haven't arrived."

Dick: "Say, it's not going to be that kind of a dance!"

\* \* \*



"Isn't that life-guard over there handsome?"

"Yes. But how do you know he's a life-guard?"

"Well, I've seen him here for three weeks, and he hasn't been in the water once."

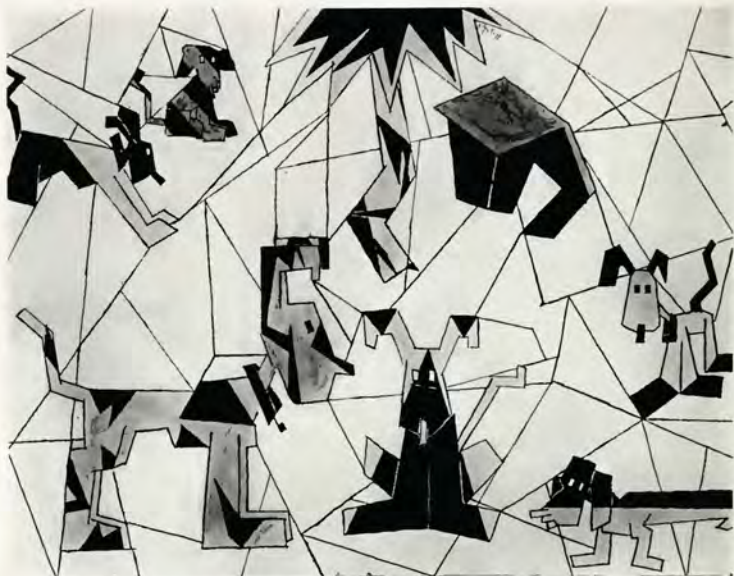

*"It's a dog's life we lead, eh what, poodle, old laddie?"  
 "Right you arr, comrade, a verry beastly existence indeed."*

First Sweet Briar Girl: "Did you go riding with Billy last night?"

Second ditto: "Yes."

First ditto: "Well, what do you think of him?"

Second ditto: "Well, he's either a gentleman, or a fool."

\* \* \*

"Where were you during the sixth and seventh dances last night?"

"Jack was showing me some new steps."

"Were they very hard?"

"Oh, no; we had cushions."

\* \* \*

Voice on the phone: "You have becomes the father of triplets."

Hermit: "You've got the wrong number, lady."

\* \* \*

Helen: "The chaperon made a big fuss about my dress tonight."

Bobby: "What'd you do about it?"

Helen: "Oh, I just laughed it off."



*"What are the Hanging Gardens of Babylon?"*

*"The place where they hold the royal execution."*

\* \* \*

She's not Reginald's best girl. No, not his best. Necks best, though.

Mae—"You're a promiscuous necker, Bob. I hear you bit Doris last night."  
Bob—"Oh, not so's you could notice it."

\* \* \*

Dad: "Here's a riddle, Sally. Five couples are car riding. Three girls say their mothers won't let them pet. How many couples pet?"  
Sally: "Five."

\* \* \*

Eugene's idea of a perfect chaperon is a good-looking one like Alberta, who permits kissing right under her nose.

\* \* \*

Alice says that it's a lot of bologna about traveling salesmen telling doubtful stories. Those that she's ever heard are all too easy to understand.

\* \* \*

"Can you see through my disguise, sir?"  
"Why—er-er, here and there."



He—"Are you having a good time?"

She—"No. I'm not doing any of the things my mother told me not to."



Nitt—"Would you be afraid to hunt grizzly bears with a club?"

Witt—"Not if there were enough members in the club."

#### FANTASY IN PURPLE

A long time ago, I remember well,  
Alone in a poorhouse a fair maid did dwell.  
She lived with her mother and father serene,  
Her age it was red, and her hair was nine-  
teen.

Nearby lived her lover, a bantam backed  
rooster

Hump-legged as well.

He said, "Let us fly, by the light of you star,  
For you are the eye of my apple, you are."

"Oh, no," quoth the maid. "You will bring  
us disgrace."

Said the maid as she buried her hands in her  
face.

Then the villain he slew that maiden so fair,  
And he dragged her around by the head of  
her hair.

Now the father appeared.

He gazed at the sad sight with eyes in his  
tears.

He knelt down beside her, the cold corpse he  
kissed.

He rushed with his throat at the murder's fist,  
And drew a horse-pistol he'd raised from a  
colt.

The villain he flew to a chimney nearby,

And he said, "I shall fly!"

And he flew up to flue.

\* \* \*

He: "Kiss me!"

She: "Make me!"

—West Pointer



*"Be careful, Archie. There may be sharks below."  
That doesn't bother me, honey. My father is a real-  
estate agent, my mother an ex-chorus girl, and I was born  
in Chicago."*

\* \* \*

*Sentimental laddie, sentimental lassie.  
Sentimental, sitting in the moonlight.  
"Do you believe in dreams?" says she.  
"Yes, I believe in dreams," said he.  
"For I believe in you dear,  
And you're a perfect dream, dear."  
W'ith that he knelt and kissed her  
As often as he wished to.  
She softly whispered in his ear,  
"I wish you'd dream some more dear."*

\* \* \*

*I wish I were a little ston'  
Sitting on a hill,  
W'ith nothin' else to do  
But just sittin' still.  
I wouldn't eat, I wouldn't sleep,  
I wouldn't even wash.  
I'd sit n' sit a thousand years,  
And rest myself, by gosh.*

#### MODERN VERSION

"Father, dear father, come home with me  
now."  
"What is the matter, daughter?"  
"I'm afraid the gin is getting the best of  
me."

—College Humor

\* \* \*

Dad: "What a relief!"  
Mother: "What?"  
Dad: "Our boy doesn't drink. I found  
nothing but empty gingerale bottles in his  
room."

\* \* \*

Ticket Agent: "Where would you like your  
seats?"  
Theatre-Goer: "Oh, about a good egg's  
throw from the stage."

—Cornell Widow

Old Lady Wickett  
Sat on her ticket  
And gave the ush-er seat.

The usher blushed,  
Became quite flushed  
And stepped all ov-er feet.

\*\*\*

"My husband is a garter sales-  
man."  
"How do you keep him in-  
terested." —*Missouri Outlaw*

\*\*\*

". . . And waiter," added  
the fussy old gentleman, "have  
my chops lean."  
"Yes, sir. Which way, sir?"  
—*Black and Blue Jay*

\*\*\*

Lifer 974867532: "Where ya  
going, Joe?"  
Condemned Murderer: "Aw,  
me 'n the parson is just takin'  
a run over t' th' perish house."

\*\*\*

First Steno: "I had a date with  
a college student, last night,  
Maizie."  
Second Steno: "What'd ja  
do?"

First Steno: "Honey, Ain't you  
never been out with a college  
boy?" —*Colgate Banter*



Archie—"Is that pretty good stuff?"  
Mehitabel—"It must be. Father says it's very sooth-  
ing after a shave."



"What do you think of that lawyer you had a date  
with last night?"  
"Oh, he's all right in a pinch."



She—"Father says my mouth  
is the prettiest he has ever seen."  
He—"I'll put mine against it  
any time."

### THE DRUNKARD'S CURSE

*I've followed the hearse of all my hopes,  
And buried them one by one.  
Now gaze on me and you shall see  
What the curse of drink has done.  
I had a home, and wife, and a child,  
But now I'm all alone.  
Oh, God, I never should have taken  
That first insidious ice cream cone.  
But I was young, and my friends were false—  
"One will not hurt you," they said.  
And they started me there  
With a chocolate eclaire.  
Oh, God, what a life I've led.  
My mother said, "Willy, lay off the vanilly,  
Them phosphates will lead you astray,  
The devil himself is in sasparrilly,  
His den in them fountains so gay."  
But fool that I was, I laughed her to scorn,  
I thought I could take it or leave it alone.  
That very same day I had a caramel frappe;  
Oh, God, if I had only known.  
And that was the start of my downfall, my friends,  
And I went down the pathway of vice,  
To a pineapple ice,  
And a hellish banana split.  
'Twas then that an angel came into my life.  
"I believe in you, Clarence," she said.  
And I loved her so dearly  
That for a whole year, nearly,  
A temperate life I led.  
Then a baby came as babies will,  
And grew to a babbling child.  
But all the time,  
I longed for the juice of a lime,  
And the thought of it drove me wild.  
One night I chanced by an ice cream den,  
I slinked in with a sinful slink.  
Ten hours later, I staggered out,  
The victim again of drink.  
That night shall remain on my mind,  
And haunt me to the day of my death.  
As I kissed her goodnight, my child  
Cried in accents wild:  
"Father, you've raspberry crush on your breath."  
And that was the end of my happy home,  
And now I am all alone.  
Oh, God, I never should have taken  
That first insidious ice cream cone.*

## The Story of Battling Billy Bludsoe of Beaver Bluff

By JOHN T. RAYMOND

Battling Billy woke up with a snort, he usually did, snorts were quite in order at Beaver Bluff and Billy was a loyal citizen. Besides about the same time every morning, Bludsoe's pet cow licked her master's face. She liked his brand of night cream, so Billy woke with a snort.

The water in the basin was frozen, a common occurrence, it happened in the night, the nights were as cold at Beaver Bluff as the citizens were tough.

Then it suddenly came to him that he had work on hand; there were, he remembered, babies to be drowned and as Billy was the official baby drowner, he busied himself with his toilet. He got as far as his ears and gave up with a sigh of ennui. Billy was a bit lazy and the contemplation of all the undrowned babies gave him a feeling of utter weariness somewhat akin to the sensation that Hannibal must have experienced as he viewed the Alps in the distance. He hastily dried his face and taking a couple of stale dog-biscuits from the bread bin, sat down at the table and munched them slowly. Billy was as slow in actions as in thought and the dog biscuits were good for his teeth. "Slow but sure" was his motto and in his official capacity he pointed with pride to the fact that his babies never rose to the surface after their initial plunge.

While he was thus engrossed with the dog biscuits the echo of what sounded like a dull rumble came to him. It grew until it became a roar and seemed to be from the vicinity of his front yard.

Billy threw the door open and there before him was a motley gathering of the local citizenry shouting themselves hoarse and brandishing all sorts of agricultural implements whose only duties in life came at such occasions as the present.

"Kill 'im, hang 'im, drag the rascal out and horsewhip him," and hundreds of other violent expressions came from the throats of the mob. To Billy, the evident object of all this discussion, it appeared that the people were a bit louder than usual this morning. He was used to it; it was a daily occurrence that people objected to having their offspring drowned. Every morning they came around and told him so. But this morning, as I said before, a new note seemed to have crept, it went farther than the usual righteous indignation motif, in fact it bordered on the critical. To Billy, anything that sounded like criticism, was a thorn in the side, so to speak, a burr in the saddle blanket, and what not, and the blood of the Bludsoe's boiled.

However, he might be misjudging them, so in a well-controlled voice, he said:

"My friends, what is it? I seem to detect a tinge of disfavor in your words. May I go so far as to ask an explanation of the same? Have I failed in any particulars in the round of my official duties? I should like to say that any adverse criticism will be regarded in the light of a personal insult, and I shall deal with the offender accordingly. However, do not let that deter you from expressing your honest sentiments and be assured that I shall listen with an open mind to anything that you may desire to say. For I have always maintained that a plaudit in the ear is worth two in the throat. Proceed, my friends."

A big burly fellow, evidently the spokesman, stepped out in front of the assemblage, and clearing his throat and brushing his mustache aside to permit the sound to pass through, said in a very high voice. (He was an ex-pearl diver in the shark infested waters of the south seas.)

"Begging your pardon sir, and hoping you will not think me offensive, but Sandy MacDowell has requested me to ask you that when you drowned little Sandy, number nineteen, last week, did you notice that his hands were sticky?"

"That his hands were sticky?" queried Billy, somewhat mystified.

"Yes, that his hands were sticky," replied the questioner. "You see it's this way, it seems that when Sandy was figuring his year's accounts, he found the balance short one cent and he remembered that Sandy, No. 19, had made off with a penny which had been given him to play with, and that he had gone somewhere and lost it and the possibility of the jam pot as a likely hiding place had occurred to him.

THE END

## Afterword

**M**Y LABORS are ended and I present the result for your discrimination. I offer the 1929 Calyx, hoping that it will give you a glimpse of the fleeting beauty of a year at Washington and Lee, and in future years, may you look back upon it as a record of one of the happiest years of your life. I wish to take this opportunity to thank those who have helped and co-operated in making this book:—the Staff, Marion M. Junkin, who has carried out the art theme; Benson Printing Company, Capitol Engraving Company, White Studio, and the Y. M. C. A.

*"The king's a beggar, now the play is done:  
All is well-ended if this suit be won,  
That you express content; which we will pay,  
With strife to please you, day exceeding day:  
Ours be your patience then, and yours our parts;  
Your gentle hands lend us, and take our hearts."*

CAMPBELL C. HUTCHINSON, JR.







ESTABLISHED 1818

*Brooks Brothers,*  
**CLOTHING,**

*Gentlemen's Furnishing Goods,*

MADISON AVENUE COR. FORTY-FOURTH STREET  
NEW YORK

Clothes for Vacation  
and Summer Wear

*Send for New Illustrated  
Catalogue*

**BOSTON**

NEWBURY CORNER OF BERKELEY STREET  
NEWPORT PALM BEACH



© BROOKS BROTHERS

## LET'S HAVE THE W. & L.-V. P. I. GAME BACK IN LYNCHBURG!

THE people of Lynchburg and Virginia enjoyed the game here and strongly supported it. We welcomed the students and were glad to see them. Give us the game and we'll give you the crowds.

### THE SPORTS CORPORATION

OF

LYNCHBURG, VIRGINIA

## EATWELL RESTAURANT

*"The Most Beautiful  
Restaurant in Virginia"*

✱

109 South Jefferson Street  
ROANOKE, VIRGINIA

A young couple entered the office of the clerk of the court in search of a marriage license.

Clerk (preparing to make out the certificate): "How old are you, young fellow?"

Young Man: "Twenty-four, sir."

Clerk: "And how old is this girl?"

Y. M.: "Seventeen, sir."

Clerk: "What! Don't you know that a girl under eighteen must have her parents' permission to get married?"

Y. M.: "Yes, but who in the hell do you think that is standing over there in the doorway with that shotgun—Daniel Boone?"

## H. S. FLECK CIGAR COMPANY

*Roanoke's Newest Cigar Store*

COR. KIRK AVE. AND HENRY STREET, WEST

SODAS, CANDIES, NEWS, TOBACCOS  
LUNCHEONETTE

ALL SPORT NEWS BY SPECIAL LEASED WIRES

*Headquarters for W. and L. Men in Roanoke*

PHONES 15 AND 1180

ROANOKE, VA.

COMPLIMENTS  
OF  
THE NEW CORNER STORE  
INCORPORATED



"CAPT. DICK" SMITH, '13

"HOT" EBERT, '29

COMPLIMENTS  
OF  
THE CORNER POOL ROOM  
*For the Students*



"CAPT. DICK" SMITH, '13

"HOT" EBERT, '29

*"Good Things to Eat"*

WHERE?

**McCoy's Grocery**

Old Virginia Hams  
Fresh Fruits and  
Vegetables

*OUR SPECIALTY*

Phones 147-78-181-174-98

**HARLOW'S  
PRINT SHOP**

INCORPORATED

PUBLISHERS OF  
THE LEXINGTON GAZETTE  
AND THE RING-TUM-PHI

Our new Model 14 Linotype equips us for all kinds of publication work, and our job department has for 36 years been taking care of the wants of Washington and Lee students. Prices lower than mail order and quality unexcelled. We welcome students and treat them right.

*Printing for Every Purpose*

No. 17 Jefferson St. Phone 104  
LEXINGTON, VA.

**Huger-Davidson  
Sale Company**

INCORPORATED

*Wholesale  
Grocers*

LEXINGTON, VIRGINIA

BRANCH HOUSES

BUENA VISTA, VA.  
STAUNTON, VA.

The part of the automobile that causes more accidents than any other is the nut that holds the steering wheel.

\* \* \*

I wonder what the well-cursed men are swearing this season?

\* \* \*

Little Girl: "What's a storck, mother?"

Mother: "A bird of chance, my dear."

# GILBERT GROCERY COMPANY

INCORPORATED

LYNCHBURG, VA.

*WHOLESALE GROCERS*

Trade "SERVUS" Mark

Brand

Fairfax Hall and William Bird Brands

DISTRIBUTORS OF

The Popular Gelfand's Mayonnaise and Relish

*WE CATER TO THE W. & L. FRATERNITY TRADE*

FRATERNITY CRESTS  
Mounted on All Kinds  
of Jewelry

YOUR NAME  
on all Pens and Pencils pur-  
chased from us FREE

SEE OUR NEW LINE OF  
COLLEGE JEWELRY

**HAMRIC & SMITH**  
*Jewelers*

## JACKSON BARBER SHOP

*We Appreciate Your  
Business and  
Treat You Right*

⚡

Opposite New Theatre  
GUS K. JACKSON, Prop.

LET US DO IT FOR YOU!

IT is difficult for you to plan and design a conventional letterhead, folder or booklet. It is more difficult for you to create the unusual in design. But to you who are anxious for your printing to express quality, The Michie Company offers substantial help. We have around us the best tools and the best men for this work. We have so balanced our personnel and our equipment, that we can answer proficiently, economically, and promptly the printing and advertising problems that confront our customers.

## THE MICHIE COMPANY

*Printers*

CHARLOTTESVILLE, VIRGINIA

# **Kyrock** The Uniform **Pavement**



PRODUCED BY

**KENTUCKY ROCK ASPHALT COMPANY**

MARION E. TAYLOR BUILDING

LOUISVILLE, KENTUCKY

Over 5,000,000 square yards used annually in most of the states and many foreign countries. The perfect pavement for highways, driveways, tennis courts, railroad crossings, platforms, and shop floors, etc. Laid cold on macadam, Telford, gravel, slag, penetration macadam or cement concrete bases. No expensive machinery required.

Send for booklet and specifications.

QUARRIES AT KYROCK, EDMONSON CO., KY.



## FLOWERS

OF DISTINCT QUALITY WITH  
BEST POSSIBLE SERVICE  
DELIVERED EVERYWHERE.

### FALLON

*Florist*

ROANOKE, VIRGINIA

J. C. WILBCURNE  
*Student Representative*

McCRUM'S  
*General Agents*

## University Clothes

Glenn-Minnich University  
Clothes and Furnishings

FEATURED BY

### GLENN-MINNICH

*The Young Men's Shop*

106 CAMPBELL AVENUE, S. W.  
ROANOKE, VA.

S. MYRL GLENN  
*College Representative*

SHOWING AT THE CORNER

1882



1929

## Graham & Father

SHOECOLGIST

AND

HABERDASHER

"Cravat Critics Extraordinary"

## Agnor Brothers

SUCCESSORS TO

W. HARRY AGNOR

DEALERS IN

*General Merchandise*

PHONES 36 AND 76

LEXINGTON, VIRGINIA

**PATTON'S**  
**Clothiers and Gents' Furnishers**

*Home of Hart, Schaffner & Marx Clothes*

**Manhattan Shirts, Johnson and Murphy Shoes  
Sporting Goods**

*Students' Patronage Solicited*

LEXINGTON, VA.

Opposite Robert E. Lee Hotel

Phone 502 LEXINGTON, VA.

**MASON & GILMORE**

CLEANERS, DYERS, HATTERS,  
TAILORS

OUR MOTTO: "PROMPT SERVICE"

GIVE US A TRIAL

7 S. Jefferson Street

All Latest Sport News By  
Special Wire

PHONES 1100, 3941, 3995

*Roanoke's Sporting Center*

**MUNDY CIGAR CO.**

Successor to FLECK CIGAR Co.

CANDIES—NEWS—TOBACCOS  
LUNCHEONETTE—SODAS

Corner Jefferson and Church  
ROANOKE, VA.

## ROANOKE

Vaudeville  
Musical Comedies

AMERICAN  
PARK  
RIALTO

FEATURE PHOTOPLAYS

ROANOKE, VIRGINIA

*Au Revoir, but  
NOT Good-bye!*

TO win success in life you first must dress the part. So Stetson D Clothes Distinction will be an even greater asset in the future than heretofore. Your measurements are on file at our home office. Write us for Fabric Samples or the name of our representative wherever you may go. Representatives everywhere.



*Clothes for College Men*

MADE FOR YOU

4 N. HOWARD STREET  
BALTIMORE, MD.

SHOWROOMS IN PRINCIPAL CITIES

## THE PHOENIX HOTEL

LEXINGTON, KENTUCKY

THE LARGEST AND BEST  
IN CENTRAL KENTUCKY

*Headquarters for*

Washington and Lee Football Team  
Students and Alumni

ROY CARRUTHERS, *President*  
T. P. CAGWIN, *General Manager*

## THE MODEL BARBER SHOP

MAIN STREET

NEXT DOOR TO LYON'S  
TAILOR SHOP

25

H. A. WILLIAMS, *Proprietor*

**Propst-Childress  
Shoe Co., Inc.**

*Shoes for Men*

A Propst-Childress Shoe is infinitely more than an ensemble of leathers and laces. It is the studied expression of the American gentleman's ideal of what is desirable in foot dress.

305 S. JEFFERSON STREET  
ROANOKE, VA.

**Quisenberry & Co.**

INCORPORATED

*Wholesale Grocers*

LEXINGTON, VA.

☞

W. E. QUISENBERRY  
*President*

LOLA G. QUISENBERRY  
*Vice-President*

E. A. QUISENBERRY  
*Secretary-Treasurer*

PHONE 532

**RAPP MOTOR  
COMPANY**

LEXINGTON, VA.

**Let Us Wash Your Car**

STORAGE: FLAT AND TRANSIT  
*Handling Wrecks Our Specialty*

**Tire Service  
Gas, Oil, Accessories**

*All Night Service*

**PEOPLES  
NATIONAL  
BANK**

LEXINGTON, VIRGINIA

Capital .....\$ 75,000  
Surplus .....\$ 75,000  
Resources Over ..\$1,000,000

*Large Enough For Safety  
Small Enough for Personal  
Service*

## Society Brand Clothes



THEY ALL TAKE OFF THEIR  
HATS TO

Society Brand Clothes

Florsheim Shoes

Dobbs Hats

FURNISHINGS TO  
CORRESPOND

J. M. MEEKS

107 Nelson St., West, Lexington, Va.

"If you get up earlier in the morning than your neighbor," says the town philosopher, "and work harder and scheme more and stick to the job more closely and stay up later planning how to make more money than your neighbor, and burn the midnight oil planning how to get ahead of him while he is snoozing, not only will you leave more money when you die than he will, but you'll leave it a damsite sooner."

\* \* \*

He: "I'm groping for the right word to use."

She: "Well, you won't find it on my lap."

An Institution Built Upon  
**QUALITY AND FAIR  
SERVICE**

+

CLUB MEALS  
AND CLUB SANDWICHES  
OUR SPECIALTY

+

**Subway Kitchen**  
Incorporated

**Rockbridge Steam  
Laundry**

*YOUR BOSOM FRIEND*

*Special Rates  
to  
Students*

PHONE 185

**HOTEL  
ROBERT E. LEE**



FIREPROOF

MODERN

**TOLLEY'S TOGGERY  
FOR  
SMART CLOTHES**

The Goodman and Suss "23  
Points Hand-Tailored"  
Suits

Walkover Shoes

Emery and Ide Shirts

Berg Hats

MONETO HOSIERY

**B. C. TOLLEY**

*"The College Man's Shop"*

Phone 164

111 Nelson St.

## HOTEL PATRICK HENRY

ROANOKE, VIRGINIA

*"Virginia's Newest and Finest Hotel"*

*"A Robert Meyer Hotel"*

A. B. MOODY, *Resident Manager*

## J. W. ZIMMERMAN

JEWELER AND OPTICIAN

Graduate Optician—Registered Optometrist

LARGE LINE OF COLLEGE JEWELRY

37 SOUTH MAIN STREET, OPPOSITE ROBERT E. LEE HOTEL

*Follow the Crowd to*

## RICE'S DRUG STORE

*"The Friendly Store"*

There You Will Get Good Service, Friendly Treatment  
and the Merchandise You Want

The Boys Come Here for

FOUNTAIN DRINKS, WHITMAN'S CANDY, PIPES, SMOKING TOBACCO,  
CIGARS, CIGARETTES, AND WRITING PAPER

*Try Us for Satisfaction*

ESTABLISHED 1852

# VAN HORN AND SON

*Theatrical Costumers*

PHILADELPHIA, PA.

COSTUMES, WIGS AND MASKS

SALE OR RENTAL FOR  
PLAYS, PAGEANTS, OPERAS, MASQUES, ETC.

*Serves the "Solid South"*

Costumes for the Washington and Lee Fancy Dress  
Ball Supplied by Our Firm

*Oldest—Biggest—Safetest—Best*

## WOODWARD'S

CLEANING AND DYEING  
WORKS

STAUNTON, VIRGINIA

Men's Suits, Overcoats and Raincoats  
Cleaned and Pressed, \$1.00  
Pressed, 40 Cents

Our truck is on the grounds at W. and  
L. every evening. One-day  
service on all work

*Your Patronage Will Be Appreciated*

STEEL  
BRIDGES  
BUILDINGS  
ETC.



ROANOKE, BIRMINGHAM, MEMPHIS, AT-  
LANTA, NEW ORLEANS, DALLAS, NEW  
YORK, LOS ANGELES, CHARLOTTE  
EL PASO



# ROCKBRIDGE NATIONAL BANK

LEXINGTON, VIRGINIA



Capital, Surplus and Profits  
\$225,000.00

Resources Over Two Million  
Dollars



PAUL M. PENICK, *President*

S. M. DUNLAP, *Vice-President*

A. P. WADE, *Cashier*

EDWIN ADAIR, *Asst. Cashier*

MABEL K. WELCH, *Asst. Cashier*

JOHN L. CAMPBELL, *Trust Officer*

## SMITH'S DRY CLEANING WORKS

105 NORTH JEFFERSON STREET

Phone 574

*Have pleased Washington & Lee men  
for 8 years, and wish to please  
for many more.*

THANK YOU

Gipsy Girl: "I tella your fortune."

Freshman: "How much?"

G. G.: "Twenty-five cents."

Freshman: "Correct."

\* \* \*

Boss (to prospective stenographer): "No, you won't do."

Stenog: "I haven't said I wouldn't."

\* \* \*

"Don't you think it's terrible to neck like this?"

"Well, I do know some other ways."

## CHRYSLER

AND

## DODGE BROS. MOTOR CARS

## ROCKBRIDGE Motor Company

LEXINGTON, VA.

PHONE 289

# McCRUM'S



Let Us Take Your Flower Orders—We  
Can Deliver Flowers Anywhere  
By Wire

JOHNSTON'S, HUYLER'S  
AND  
MARTHA WASHINGTON CANDIES

TERMINAL FOR BUS LINES



*More People Meet at McCrum's Than Any  
Place in Town*

In Bleak New England or Sunny Florida

The "Fighting Generals" are Always Comfortable  
Because Equipped With

**O'SHEA KNIT WEAR**

FURNISHED BY

**O'SHEA KNITTING MILLS**

MAKERS

Athletic Knitted Wear for Every Sport

2414-24 NORTH SACRAMENTO AVENUE  
CHICAGO, ILLINOIS

*Compliments*

OF

**Russell Sporting  
Goods Co.**

1816 FARNAM STREET  
OMAHA, NEB.

**WHITTLE  
SPRINGS HOTEL**

S. L. SLOAN, *Manager*

*Tennessee's Famous  
All Seasons  
Resort*

KARBELA TEMPLE CO.  
OPERATING

KNOXVILLE, TENN.

FIREPROOF

EUROPEAN PLAN



## HOTEL STONEWALL JACKSON

A. T. MOORE, *President*

*Virginia's Most Distinctive Hotel*

18-HOLE GOLF COURSE

STAUNTON, VA.

*In the Wonderful Shenandoah Valley*

## ROANOKE GROCERY AND MILLING CO.

SPECIALISTS IN

No. 10 and  
Institutional Canned  
Goods

ROANOKE, VA.

## TOWNS BUS LINE, Inc. VIRGINIA MOTOR LINES, Inc.

SUBSIDIARIES  
EASTERN PUBLIC SERVICE CORPORATION

Travel Virginia from End to End in All-Steel Safety Coaches  
Through the Shenandoah Valley and Southwest Virginia

WINCHESTER  
HARRISONBURG

WOODSTOCK  
STAUNTON

SHENANDOAH CAVERNS  
LEXINGTON

ENDLESS CAVERNS  
NATURAL BRIDGE

### ROANOKE

SALEM  
PULASKI  
LYNCHBURG

CHRISTIANSBURG  
WYTHEVILLE  
BEDFORD

SALTVILLE  
ABINGDON  
FINCASTLE

RADFORD  
BRISTOL  
CLIFTON FORGE

*Special Rates for Special Tours*

GENERAL OFFICES

No. 1 So. JEFFERSON STREET

E. R. PFLUG, *Manager*

ROANOKE, VIRGINIA

PHONES 5491 AND 2118



the luxury service between  
ST. LOUIS and TEXAS

**2** fine  
trains

The **Texas**  
and the **Sunshine Special**

Frank Jensen  
Gen. Pass. Agt.  
Dallas, Texas



## THE WHITE HOUSE CAFE

717 MAIN ST.  
LYNCHBURG, VA.

HEADQUARTERS FOR  
WASHINGTON AND  
LEE

*Virginia's Finest  
Eating Place*

## THE VIRGINIAN

LYNCHBURG, VA.

*Absolutely Fireproof  
Thoroughly Modern*

COFFEE SHOP  
DINING ROOM

Headquarters for  
WASHINGTON AND LEE  
STUDENTS

New Management

NOW OPERATED BY  
A. F. YOUNG      R. E. YOUNG  
LESSEES

## WADE MASTERS AND COMPANY

*The House  
Furnishers*

57

Nelson Street  
LEXINGTON, VIRGINIA

## Weinberg's Music Shop

7 NELSON STREET  
OPPOSITE NEW THEATER

=

W. and L. Swing, Sheet  
Music and Records  
Victor, Columbia, Okeh

=

MAILED EVERYWHERE  
SEND US YOUR ORDERS

# FIRST NATIONAL BANK

LEXINGTON, VIRGINIA

---

Capital .....	\$100,000.00
Surplus .....	\$ 40,000.00
Undivided Profits .....	\$ 17,000.00

---

Resources Over One  
Million Dollars

*Students' Accounts Always Welcomed*



B. E. VAUGHAN, *President*

T. B. SHACKFORD, *Vice-President*

REID WHITE, *Vice-President*

LESLIE PULTZ, *Cashier*



**WADE'S  
DRY CLEANING AND  
DYEING WORKS**

REAR OF GAZETTE OFFICE

For Courteous and  
Efficient Service

PHONE 194

*No "Frills"—Just  
"Clean" Service*

**THE HOOVER &  
SMITH CO.**

712 CHESTNUT ST.  
PHILADELPHIA, PA.

DIAMOND MERCHANTS  
JEWELERS AND  
SILVERSMITHS

OFFICIAL FRATERNITY  
JEWELERS

*Send for Catalogue*

CLASS PINS AND RINGS

Designs and Estimates Furnished

*Permanent Satisfaction*

MEDALS PRIZES TROPHIES

**CLOTHES**

*THIS INSTITUTION SUPPLIES AP-  
PAREL WHICH EXPRESSES THE DE-  
SIRE OF COLLEGE MEN MODELS  
AND FABRICS OF INCOMPARABLE  
CHARACTER VISIT THE SHOP OR  
CONSULT COLLEGE REPRESENTATIVE*

*HATS · SHOES  
WOOLIES HABERDASHERY*

*THE*  
**FINGHLEY**  
*Establishments*

NEW YORK

CHICAGO



# NEW AND LYRIC THEATRES

RALPH I. DAVES, *Manager*

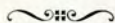

DIRECTION  
SHENANDOAH VALLEY THEATER  
CORPORATION

SUBSIDIARY OF  
UNIVERSAL CHAIN THEATRICAL  
ENTERPRISE, INC.

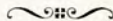

LEXINGTON, VIRGINIA

LEXINGTON POOL CO.

*"The Students' Winter Resort"*



We Advertise

We Want You to Patronize

Our Equipment is  
Unexcelled



LEXINGTON POOL CO.

COMPLIMENTS  
OF  
**LEE HIGHWAY  
FILLING  
STATION**

*Don't Cuss—Call Us*

PHONES 88, 27

Under the Robert E. Lee  
BUT  
Over the Top With  
Service

**THE PALACE  
BARBER SHOP**

J. E. PULLEN, Prop.

YOU'RE NEXT

*WE CAN BOB HER, TOO*

LEXINGTON, VA.

**BOLEY'S  
BOOK STORE**

COLLEGE TEXTS  
New and Second-Hand

Fine Stationery  
Current Fiction  
Popular Reprints  
Fountain Pens

HENRY BOLEY, Manager

LEXINGTON, VIRGINIA

*"The Best is Just  
Good Enough  
For You"*



**FOX'S CAFE**

*GREETINGS*

FROM

**HOTEL  
ROANOKE**

ROANOKE, VA.

A Modern 200-Room Version  
of An Old English Inn

Management

FAY M. THOMAS

AMPLE FREE PARKING  
SPACE

**The Dutch Inn**

SPECIAL TO  
STUDENTS AND THEIR  
PARENTS

Home Cooking and  
Comfortable Rooms  
with Bath

42 WASHINGTON STREET  
LEXINGTON, VA.

**WELCH AND  
HUTTON**

Fancy Groceries, Fruits, Etc.

Candies, Cakes and All  
Good Things to Eat

We have installed a complete re-  
frigerating system and are now  
ready to supply you with the best  
Western Meats

*WE CATER TO THE W. AND L.  
TRADE*



☞ Sack Suits, Top Coats,  
Exclusive fabrics, per-  
fect tailoring. Made  
to individual require-  
ments and measure-  
ments. Satisfaction as-  
sured.

\$50 and more.

**JACOB REED'S SONS**  
1424 - 26 CHESTNUT ST.  
PHILADELPHIA

## KAY KYSER AND HIS ORCHESTRA

*Formerly of the University of North Carolina*

EXCLUSIVE  
VICTOR ARTISTS

WEAF AND WJZ  
FAVORITES

OFFICE:

224 W. 49TH STREET

NEW YORK CITY

### *The College Man...*

. . . should remember that Life Insurance is the ideal form of thrift. To the consistent practice of thrift every great fortune may be traced.

The profession of Life Insurance also presents to the college-trained youth a pleasant and profitable field for the exercise of his talents.

Splendid opportunities are open with this Company.



THE LIFE INSURANCE COMPANY OF VIRGINIA  
*Established 1871*—RICHMOND, VIRGINIA

JOHN G. WALKER  
*Chairman of the Board*

BRADFORD H. WALKER  
*President*

## J. ED. DEAVER

Fashion Park Clothes  
Bostonian Shoes  
Stetson Hats

FRIENDS TO EVERYBODY

MAIN STREET

Opposite the Court House

PHONE 25

A FULL LINE OF  
BURNED CLAY PRODUCTS

Face Brick  
Common Brick  
Hollow Building Tile

Investigate Local Tile Before  
Planning Your Building

**Locher & Co., Inc.**

*Brick and Tile Manufacturers*

GLASGOW, VA.

## American Textile Woolen Company

MANUFACTURERS OF  
CASSIMERES, WORSTEDS,  
JEANS  
GOLD MEDAL DOESKINS  
COLLEGE MEN'S SUITING

MILLS:

SWEETWATER, TENN.  
ATHENS, TENN.  
LOUISVILLE, KY.  
ROSSVILLE, GA.

Main Office:

SWEETWATER, TENN.

THIS BOOK IS CASED IN AN  
S. K. SMITH COVER

—A cover that is guaranteed to be satisfactory and is created and SMITHCRAFTED by an organization of craftsmen specializing in the creation and production of good covers. Whatever your cover requirements may be, this organization can satisfy them.

*Send for Information and Prices to*

**THE S. K. SMITH  
COMPANY**

448 NORTH WELLS ST.

CHICAGO

**UNIVERSITY  
SUPPLY STORE**

*Help Athletics By Pur-  
chasing at the  
Co-op.*

FOR THE STUDENTS  
BY THE STUDENTS

Books, Stationery, Fountain Pens,  
Fountain Service and Every-  
thing Students Need

E. A. FITZPATRICK, *Manager*

COMPLIMENTS

OF THE

**CHAMPION  
KNITWEAR  
MILLS**

ROCHESTER, N. Y.

Manufacturers of the

**Famous Champion  
Sweaters**

“The *proof* of the music is the  
dancing thereto--”

A pudding is eaten, a book is read, a movie seen, a pipe smoked,  
while an orchestra must be danced to to prove its smoothness.

*Oliver Naylor and His Orchestra* can stand the test.

Their superb entertainment is novel and most enjoyable, and  
their Southern style of dance rhythm is practically irresistible.

Engagements are booked through *Oliver Naylor Orchestras*,  
Suite 404 at 1650 Broadway, New York City.



## LUTEN BRIDGE COMPANY

DESIGNERS AND BUILDERS OF CONCRETE BRIDGES, KNOXVILLE, TENN., AND YORK, PA.



Construction view showing incomplected footbridge being built by us for Washington and Lee University. This bridge connects the campus with the athletic field.

85 MILES NORTH OF LEXINGTON ARE THE FAMOUS

## SHENANDOAH CAVERNS

*On the Main Highway*

MAKE A VISIT A PART OF YOUR EDUCATION

Marvelous Formations—Gorgeous Features—Unequalled Scenes—Most Beautiful of American Caverns. Electrically Lighted. Open All Year. Hotel on Grounds.

*Write for Beautiful Booklet*

OFFICE: SHENANDOAH CAVERNS, VIRGINIA

# Mrs. Cook's Cafeteria

No. 805 EAST GRACE STREET  
RICHMOND, VIRGINIA

*Established 1888*

A QUARTER CENTURY OF  
COLLEGE PHOTOGRAPHY

*White*  
STUDIO

220 WEST 42ND STREET  
NEW YORK

COMPLETELY EQUIPPED TO RENDER THE HIGHEST QUALITY  
CRAFTSMANSHIP AND AN EXPEDITED SERVICE ON BOTH  
PERSONAL PORTRAITURE AND PHOTOGRAPHY  
FOR COLLEGE ANNUALS

*Official Photographer to the*  
1929 CALYX

# The South's Foremost College Annual "Engravers"

## OUR SUPREMACY

IN THE SOUTHERN  
YEAR-BOOK FIELD  
IS THE RESULT OF  
PERSONAL SERVICE

### THE CAPITOL ENGRAVING COMPANY

Has had more than twenty years of  
successful experience in Year-Book  
Designing and Engraving. They  
are recognized as the leaders in the  
creation and production of the better  
class of annuals. Their experience,  
equipment, corps of artists, designers  
and engravers are entirely at  
your disposal.

CAPITOL ENGRAVING CO.

250 118.134 136 FOURTH AVENUE, NORTH

NASHVILLE  
TENN.

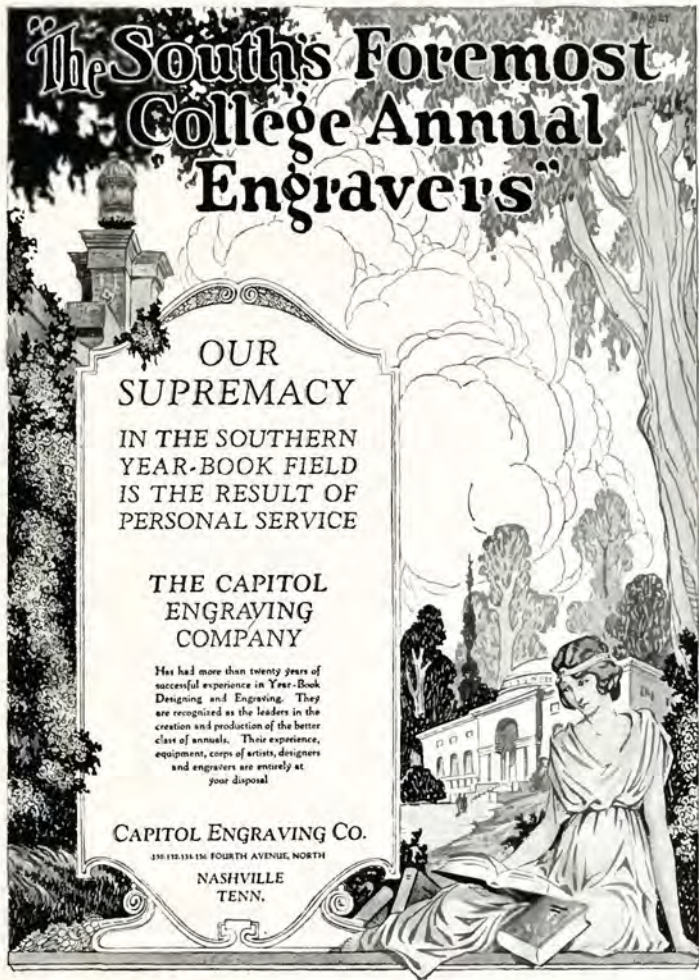

THIS BOOK PRINTED BY BENSON



LARGEST COLLEGE ANNUAL  
PUBLISHERS IN THE WORLD  
HIGHEST QUALITY WORKMANSHIP  
SUPERIOR EXTENSIVE SERVICE



COLLEGE ANNUAL HEADQUARTERS





of the 1990s, the number of firms in the industry has increased and the industry has become more competitive. The industry has also become more globalized, with many firms expanding their operations to other countries.

The industry has also become more technologically advanced, with many firms investing in research and development to develop new products and services. This has led to a more diverse and dynamic industry, with many firms offering a wide range of products and services.

Overall, the industry has experienced significant growth and change in the 1990s. This has led to a more competitive and dynamic industry, with many firms offering a wide range of products and services. The industry is expected to continue to grow and evolve in the future.

### 3.2. The impact of the 1990s on the industry

The 1990s had a significant impact on the industry. The industry became more competitive, with many firms expanding their operations to other countries. The industry also became more technologically advanced, with many firms investing in research and development to develop new products and services.

Overall, the 1990s led to a more diverse and dynamic industry, with many firms offering a wide range of products and services. The industry is expected to continue to grow and evolve in the future.

### 3.3. The future of the industry

The future of the industry is expected to be bright. The industry is expected to continue to grow and evolve, with many firms investing in research and development to develop new products and services. The industry is also expected to become more globalized, with many firms expanding their operations to other countries.

Overall, the industry is expected to continue to grow and evolve in the future. The industry is expected to become more competitive and dynamic, with many firms offering a wide range of products and services.







