

C A L Y X

ARCHIVES

SR  
Class No. 378.755 Book No. W317C

LIBRARY

L.V. 37  
1933

...OF...

Washington and Lee University

LEXINGTON, VIRGINIA

Accession No. 68345





Digitized by the Internet Archive  
in 2010 with funding from  
Lyrisis Members and Sloan Foundation

<http://www.archive.org/details/calyxp1933wash>







*The*  
**CALYX**  
1933

C O P Y R I G H T

RICHARD T. EDWARDS  
EDITOR IN CHIEF

GORDON P. GOLDENBERG  
BUSINESS MANAGER





*The*  
1933  
**CALYX**  
VOLUME XXXIX

*The*  
YEAR BOOK  
*of*  
WASHINGTON  
AND LEE  
UNIVERSITY

*Published by the*  
SENIOR CLASS  
LEXINGTON, VA.



# FOREWORD



*May this creation, revisualize into  
your minds ; the beauty  
of the campus,  
the brotherhood of gentlemen,  
an atmosphere of culture,  
woven into a distinctive pattern—  
never to be forgotten—  
The Ideals of Our University!*

JUN 3 - 1933



L A W

# CONTENTS

*UNIVERSITY • CLASSES*

*FRATERNITIES*

*ORGANIZATIONS*

*SOCIETIES*

*BEAUTY • FEATURES*

*ATHLETICS*



COMMERCE

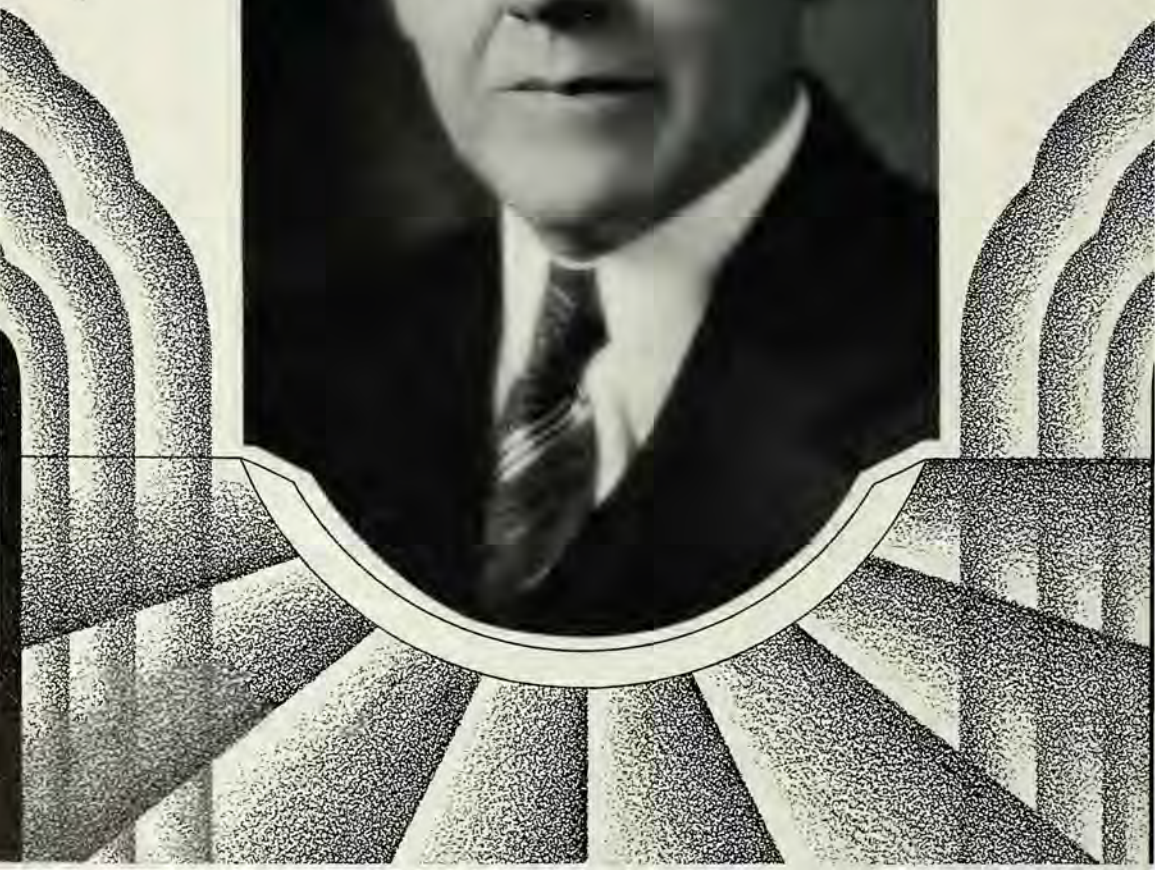
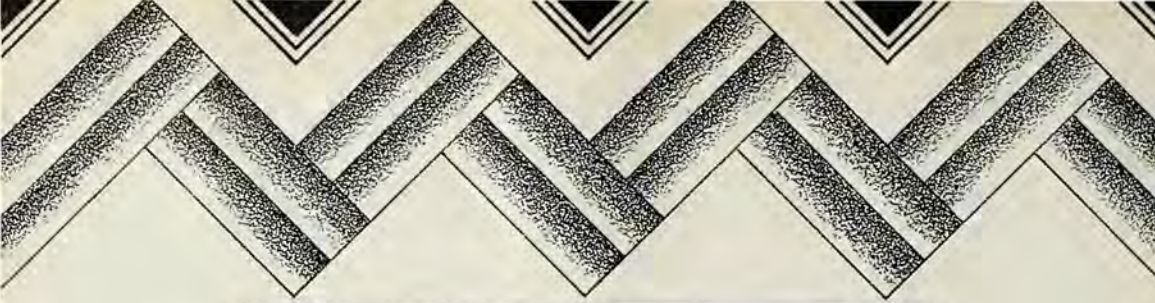

# DEDICATION



*Because he has long served the  
University,  
because he is more than a scholar,  
because he has labored for the  
benefit of the outside world,  
the 1933 "Calyx" is  
respectfully dedicated to*

**ROBERT HENRY TUCKER**



# IN MEMORIAM

*Harry St. George Tucker*

*Famous Alumnus*

*Born—April 5, 1855*

*Died—July 23, 1932*

*Dr. Robert Granville Campbell*

*Professor of Political Science*

*Born—February 17, 1879*

*Died—October 17, 1932*

*Alanson Tucker Peters*

*Member of the Freshman Class*

*Pledged to Alpha Tau Omega*

*Born—January 12, 1913*

*Died—October 15, 1932*



CHEMISTRY



# UNIVERSITY

*"The most beautiful campus in America."*

—JOHN DRINKWATER

# CONTENTS

*Views*

*Administration*

*Faculty*

*Alumni*



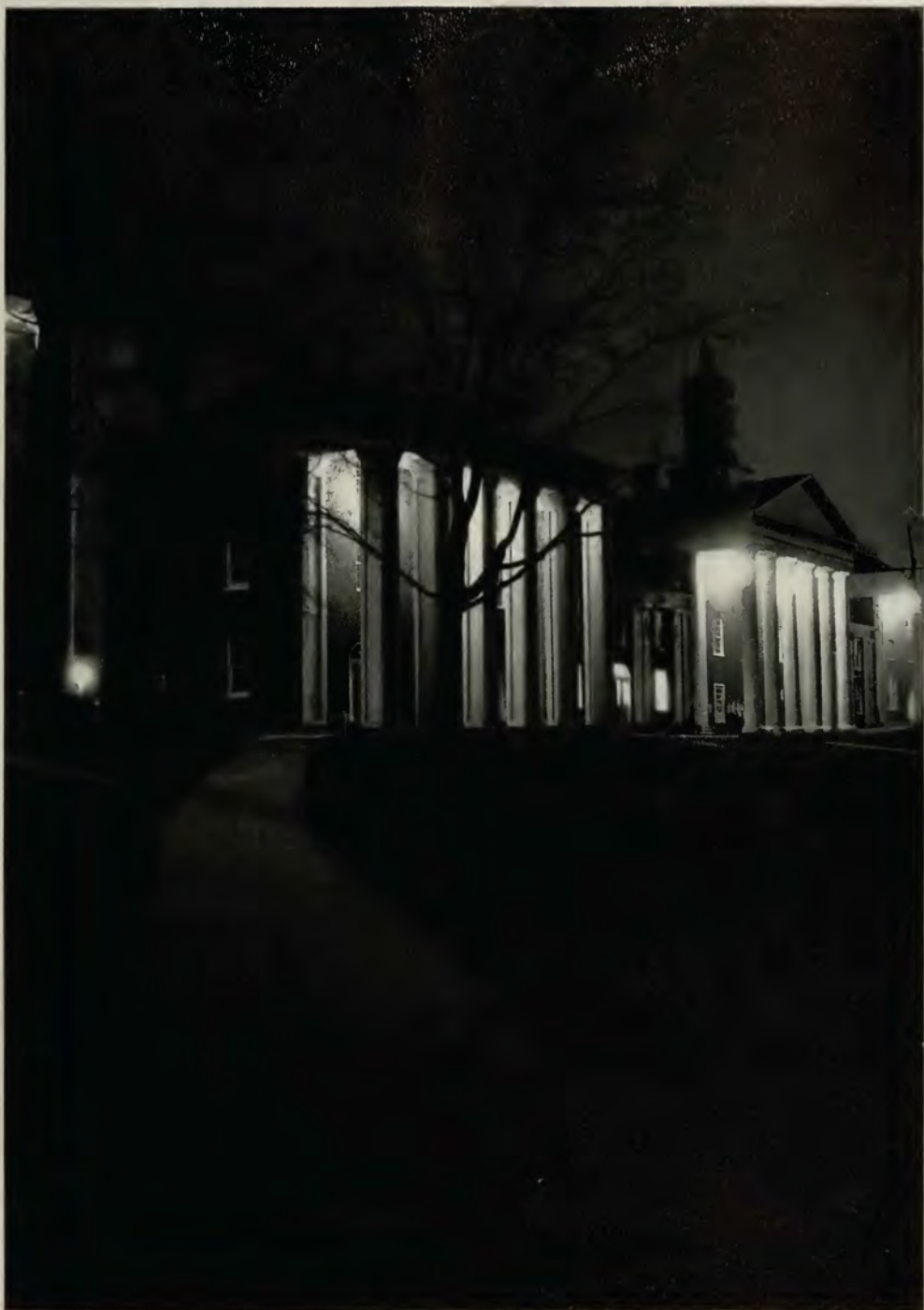

*Long shadows and pools of lights*

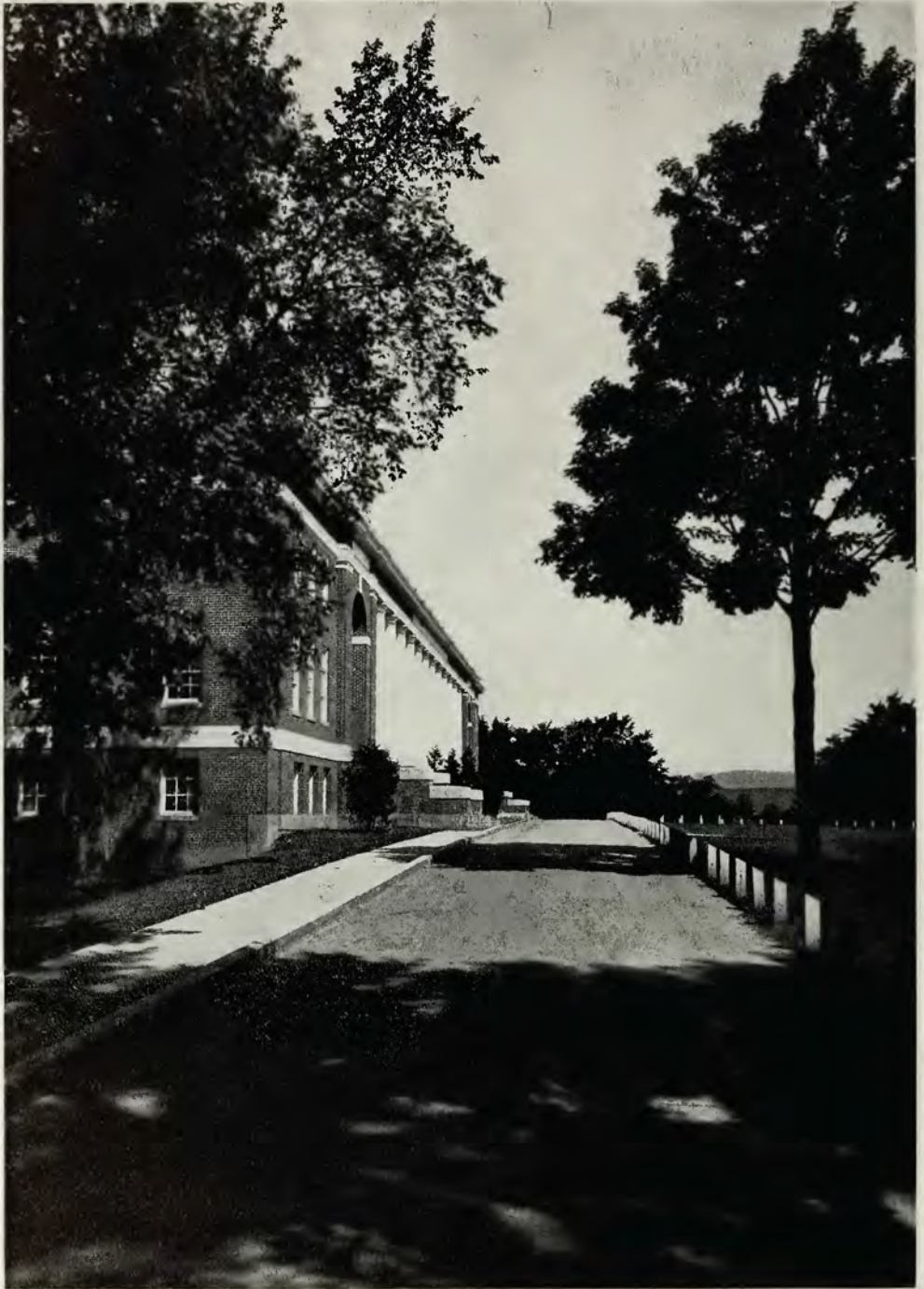

*Colonnade*

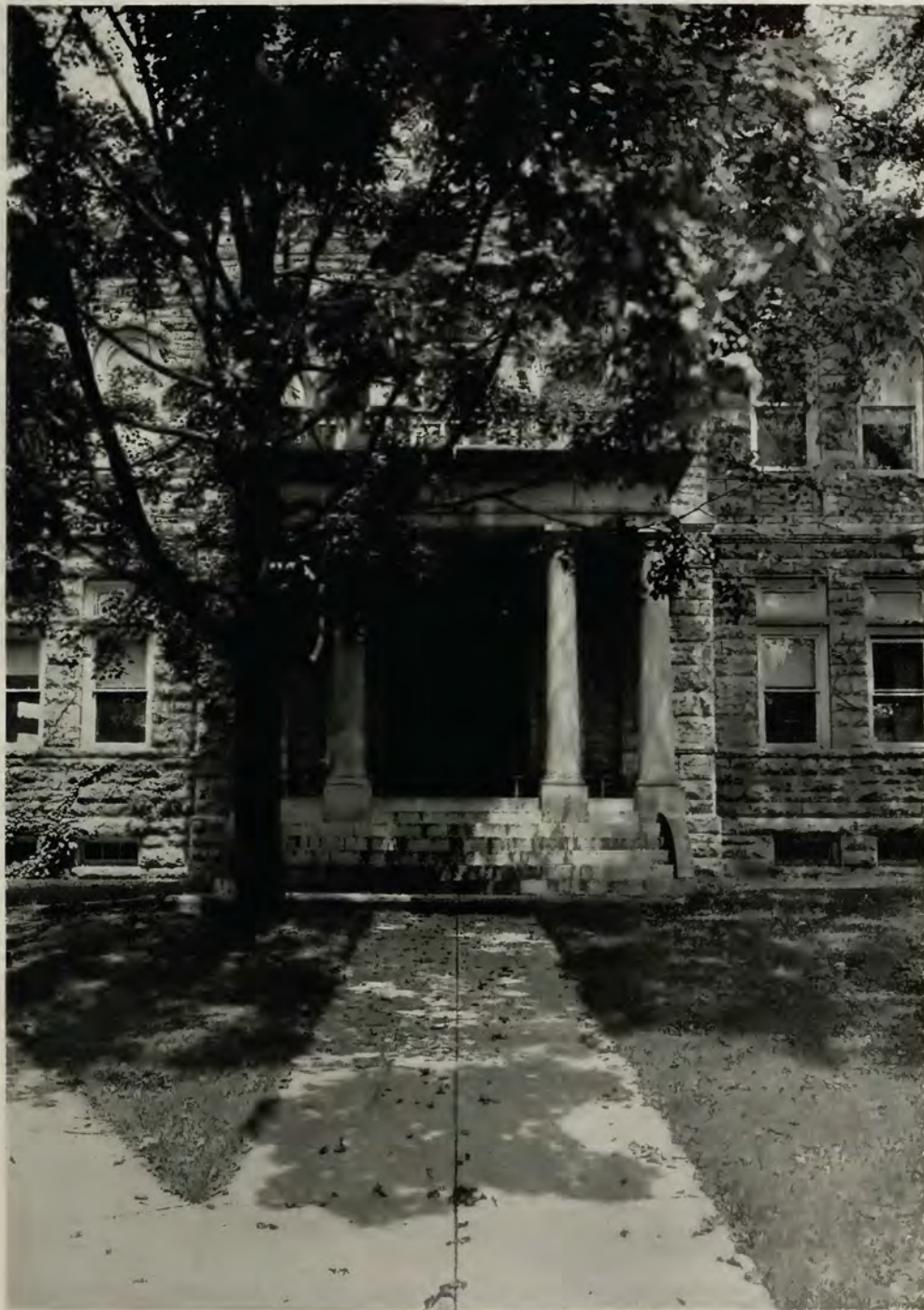

*The sharp, crisp tang of burning leaves*

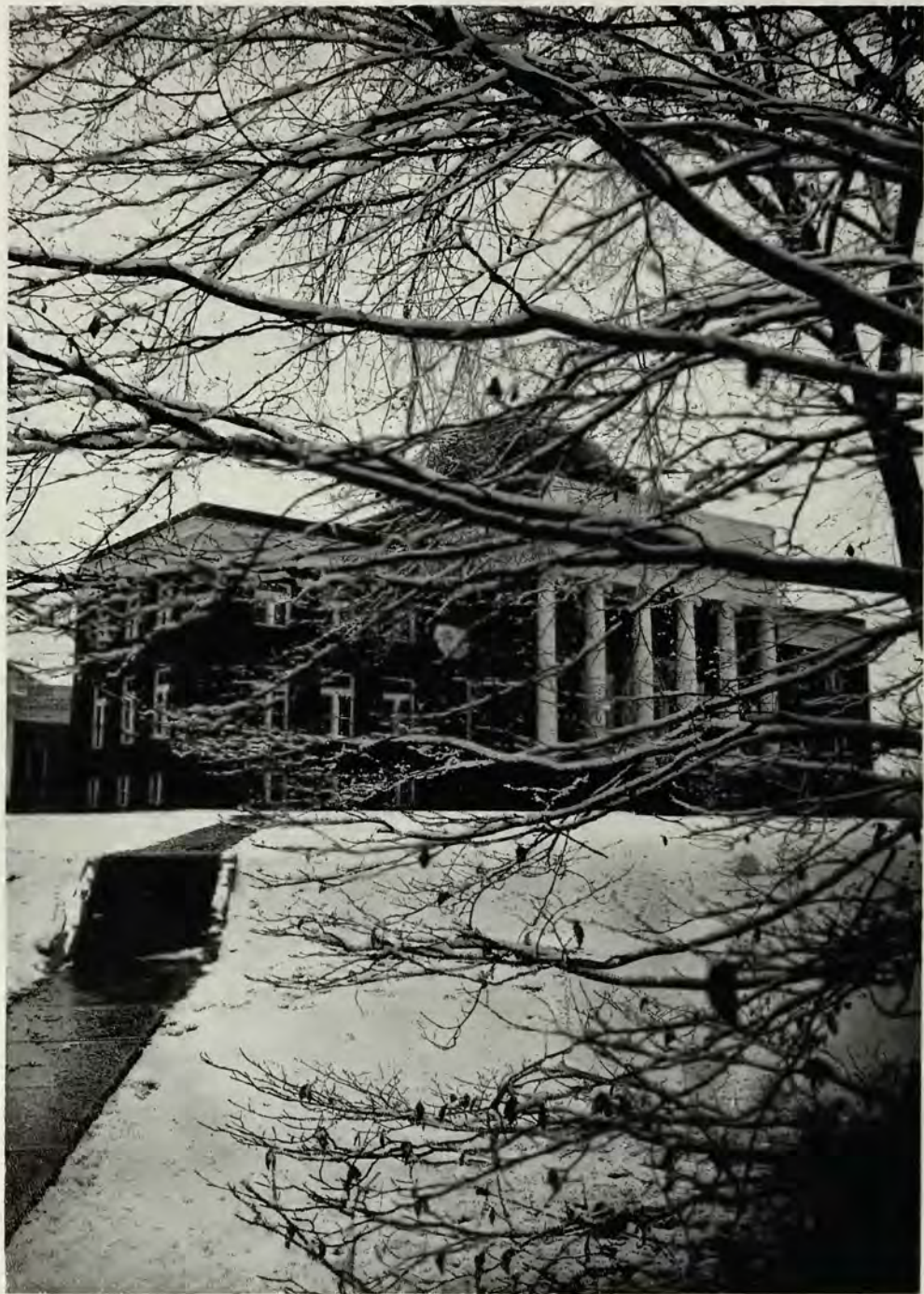

*White peace*



*Snow-covered ivy clinging to red walls*

SY 378.755

W317C

~~2187~~

1933

68345

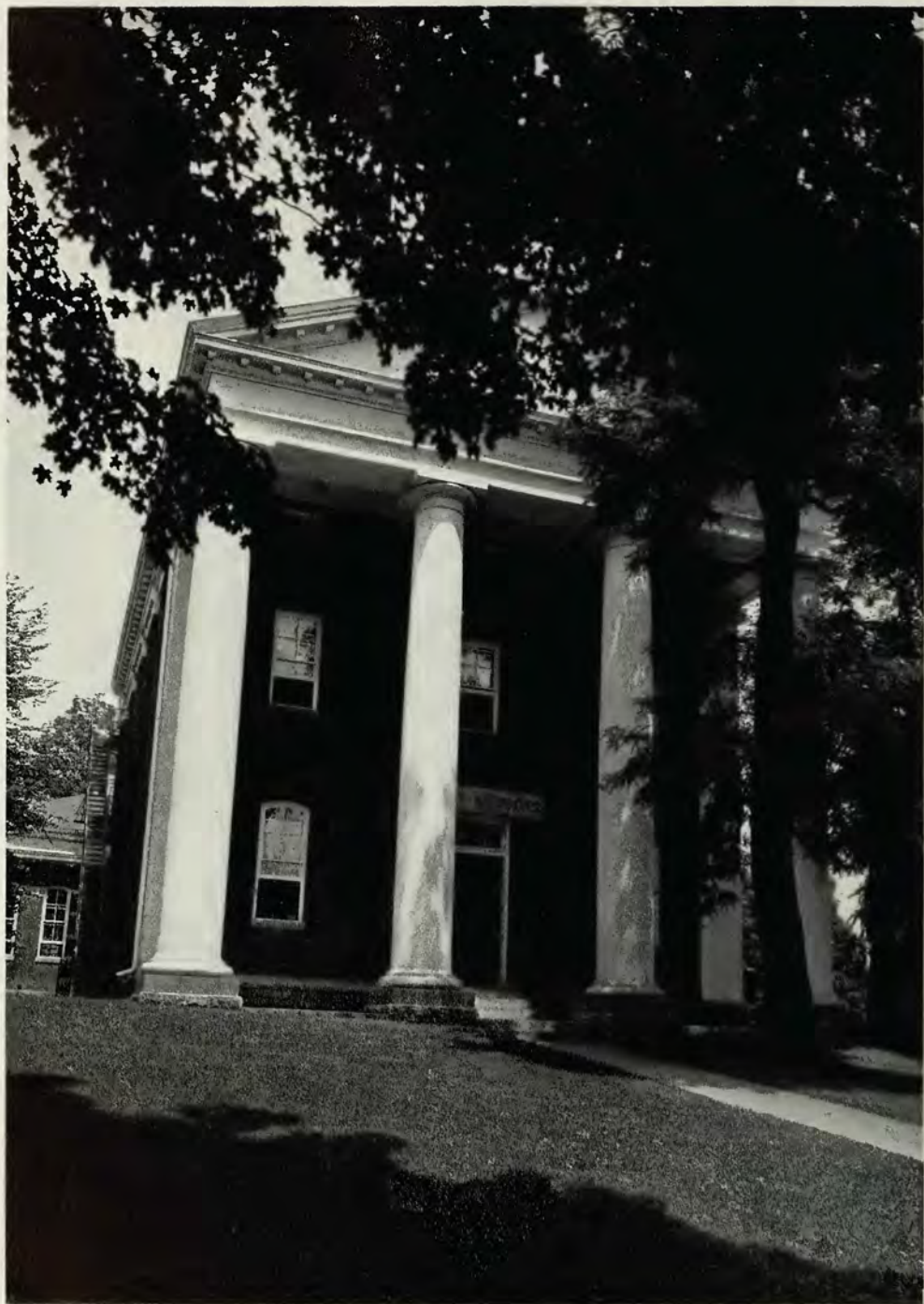

*Green grass and gleaming columns*



*Flowering dogwood frames Colonial majesty*



*Winter morning*





## UNIVERSITY IDEALS

**O**F the resources which a student claims from his university, only a small fraction consists of information or technical skill.

His chief reliance for achievement will be in certain intangibles: attitude toward learning, grace or social relationship, integrity of effort, capacity for honor and for faith.

These deposits in an individual student are usually derived from the ideals which govern his school. Only as a university sustains them can it be prepared to make the largest contribution.

*Francis Pendleton Quinlan*



GEORGE WALKER ST. CLAIR

JOHN WILLIAM DAVIS, 1921  
New York City

AMES R. CASKIE, 1924  
Lynchburg, Virginia

DR. GEORGE BOLLING LEE, 1924  
New York City

REV. WALTER LAPSLEY CARSON, D.D., 1926  
Richmond, Virginia

NEWTON DIEHL BAKER, 1928  
Cleveland, Ohio

## THE TRUSTEES

GEORGE WALKER ST. CLAIR, 1901  
Tazewell, Virginia

REV. WILLIAM McCLANAHAN WHITE, D.D.  
1915  
Raleigh, North Carolina

HARRINGTON WADDELL, 1915  
Lexington, Virginia

WILLIAM McCHESNEY MARTIN, 1928  
St. Louis, Missouri

GEORGE CAMPBELL PEERY, 1929  
Tazewell, Virginia

LOUIS SENCER EPES, 1929  
Richmond, Virginia

HERBERT FITZPATRICK, 1931  
Cleveland, Ohio

PAUL McNEEL PENICK  
*Secretary and Treasurer*  
Lexington, Virginia



GAINES, FITZPATRICK, WADDELL, PENICK, CASKIE  
BAKER, ST. CLAIR, EPES, PEERY, LEE

# ADMINISTRATION

## THE ADMINISTRATION

FRANCIS PENDELETON GAINES,  
B.A., M.A., Ph.D., Litt.D., LL.D.

Phi Gamma Delta; Phi Beta Kappa; Omicron Delta Kappa; President of Washington and Lee University; B.A., Richmond College; M.A., University of Chicago; Ph.D., Columbia University; Litt.D., Duke University; Columbia University; LL.D., Furman; Mercer; Wake Forest.



ROBERT HENRY TUCKER

ROBERT HENRY TUCKER, A.B., A.M., LL.D.  
Kappa Sigma; Phi Beta Kappa; Omicron Delta Kappa; Pi Gamma Nu; Dean of the University; A.B., A.M., LL.D., William and Mary.

PAUL McNEEL PENICK, LL.B.  
Treasurer of the University; LL.B., Washington and Lee, 1896.

FRANK JOHNSON GILLIAM, A.B., A.M.  
Sigma Alpha Epsilon; Omicron Delta Kappa; Sigma Upsilon; Dean of Students; A.B., Washington and Lee, 1917; A.M., Columbia.

EARL STANSBURY MATTINGLY, B.A.  
Phi Delta Theta; B.A., Washington and Lee, 1925; Registrar of the University.



GILLIAM, MATTINGLY, PENICK

**THE LAW SCHOOL**

**F**OUNDED in 1849 by Judge John W. Brock-  
enbrough, linking its organization with the  
College in the middle of the Nineteenth Cen-  
tury, entering Tucker Hall in 1899, and becoming  
associated with the American Association of Law  
Schools in 1923, the Law School has faithfully  
served the University.



MORELAND



WILLIAM HAYWOOD MORELAND, LL.B.

Kappa Alpha; Phi Delta Phi; Omicron Delta  
Kappa; Dean of Law School; LL.B., Wash-  
ington and Lee, 1906.

CLAYTON EPES WILLIAMS, LL.B.

Pi Kappa Alpha; Phi Delta Phi; Omicron  
Delta Kappa; Professor of Law; LL.B., Wash-  
ington and Lee, 1912.

RAYMON T. JOHNSON, A.B., J.D.

Pi Kappa Phi; Phi Alpha Delta; Tau Kappa  
Alpha; Professor of Law; A.B., University of  
Kentucky; J.D., University of Chicago.

CHARLES RICE McDOWELL, A.B., A.M., LL.B.

Sigma Alpha Epsilon; Phi Alpha Delta; Pro-  
fessor of Law; A.M., Centre College; M.A.,  
Columbia University; LL.B., Yale.

CHARLES PORTERFIELD LIGHT, B.A., M.A., LL.B.

Sigma Nu; Phi Delta Phi; Associate Profes-  
sor of Law; B.A. and M.A., Virginia Military  
Institute; LL.B., Harvard University.

# FACULTY



HOWE

**JAMES LEWIS HOWE, A.B., M.A., Ph.D., M.D.**  
Delta Kappa Epsilon; Phi Beta Kappa; Omicron Delta Kappa; Professor of Chemistry; A.B., Amherst; M.A. and Ph.D., Göttingen; M.D., Hospital of the Medical College, Louisville, Kentucky.

**HENRY DONALD CAMPBELL,**  
A.M., Ph.D. Sc.D., LL.D.

Alpha Tau Omega; Phi Beta Kappa; Omicron Delta Kappa; Professor of Geology; A.M., Washington and Lee, 1882; Ph.D., Washington and Lee, 1885; Sc.D., University of Pittsburgh, 1912; LL.D., Tulane University.

**WILLIAM DANA HOYT, A.B., M.S., Ph.D.**  
Chi Psi; Phi Beta Kappa; Tau Kappa Iota; Professor of Biology; A.B., University of Georgia; M.S., Georgia; Ph.D., Johns Hopkins University.

**ROBERT WILLIAM DICKEY,**  
B.S., A.B., M.A., Ph.D.

Phi Kappa Psi; Phi Beta Kappa; Omicron Delta Kappa; Gamma Alpha; American Institution of Electrical Engineering; Professor of Physics and Electrical Engineering; B.S., Washington and Lee, 1910; A.B., Washington and Lee, 1911; A.M., Washington and Lee, 1912; Ph.D., Johns Hopkins University, 1916.

**LUCIUS JUNIUS DESHA, A.B., Ph.D.**

Phi Kappa Sigma; Phi Beta Kappa; Omicron Delta Kappa, Professor of Chemistry; A.B., Washington and Lee, 1906; Ph.D., Johns Hopkins, 1909.

**WILLIAM THOMPSON LYLE, C.E.**

Lambda Chi Alpha, Phi Beta Kappa, American Society of Civil Engineers, Princeton Engineering Association, Association of University Professors, C.E., Princeton University; Professor of Civil Engineering.

**HALE HOUSTON, C.E.**

Phi Kappa Psi, American Society of Civil Engineers, S.P.E.E., Professor of Civil Engineers; C.E., Washington and Lee, 1892.

**MARCELLUS HENRY STOW, B.A., M.A., Ph.D.**

Sigma Phi Epsilon; Sigma Xi; Phi Kappa Phi; Gamma Sigma Epsilon; Assistant Professor of Geology; B.A., M.A., Ph.D., Cornell University.

**NORRIS WHITNEY GOLDSMITH, A.B., Ph.D.**

Assistant Professor of Physics; A.B., Cornell; Ph.D., Cornell.

**THOMAS COBB WATKINS, B.S., M.S.**

Sigma Xi; Tau Kappa Iota; Virginia Academy of Science; American Genetic Association; Instructor of Biology; B.S., Davidson College; M.S., University of North Carolina.

## THE APPLIED SCIENCE COLLEGE

THE School of Engineering was glorified in birth by the efforts of General Robert E. Lee, hastened into adolescence in 1899 by William L. Wilson and finally maturing into the School of Applied Science in 1913, offering a Bachelor of Science degree in many fields.



**DONALD WILLIAM STONER, B.S.**

Tau Kappa Epsilon; Instructor of Physics; B.S., Gettysburg College.

**EUGENE JOHNSON, B.S.**

Phi Kappa Sigma; Chi Gamma Theta; Kappa Phi Kappa; Gamma Sigma Epsilon; Tau Kappa Iota; Instructor in Chemistry; B.S., Washington and Lee University, 1931.

## THE COMMERCE SCHOOL

**T**RACING its development from the administration of General Lee, the Commerce School expanded in 1906 to the William L. Wilson School of Commerce. Today it flourishes as a member of the Association of American Schools of Business.



HANCOCK



**GLOVER DUNN HANCOCK, A.B., A.M., Ph.D.**—Sigma Nu; Phi Beta Kappa; Dean of the School of Commerce; A.B. and A.M., William Jewell College; Ph.D., University of Wisconsin.

**ROBERT HENRY TUCKER, A.B., A.M., LL.D.**—Kappa Sigma; Phi Beta Kappa; Omicron Delta Kappa; Pi Gamma Nu; Dean of the University; Professor of Economics and Business Administration; A.B., A.M., LL.D., College of William and Mary.

**RUPERT NELSON LATTURE, A.B., M.A.**—Delta Upsilon; Omicron Delta Kappa; Phi Beta Kappa; Delta Sigma Rho; Alpha Kappa Psi; Associate Professor of Political Science and Sociology; A.B., Washington and Lee University, 1915; A.M., Washington and Lee University, 1916.

**WILLIAM COAN, A.B., A.M.**—Alpha Kappa Psi; Professor of Accounting; A.B., Palmer School; A.M., Whitman College; A.M., Columbia University.

**EDWIN HENRY HOWARD, B.S., M.S.**—Delta Upsilon; Phi Beta Kappa; Alpha Kappa Psi; Assistant Professor of Accounting; B.S., Washington and Lee University, 1924; M.S., Washington and Lee University.

**MERTON OGDEN PHILIPPS, A.B., M.A.**—Delta Kappa Epsilon; Phi Beta Kappa; Assistant Professor of Economics and Commerce; A.B., Miami University; M.A., University of North Carolina.

**PAUL PARKER COOPER, A.B., M.A.**—Pi Kappa Phi; Delta Sigma Pi; Phi Beta Kappa; Associate Professor of Business Administration; A.B. and M.A., University of Kentucky.

**JOHN HIGGINS WILLIAMS, A.B., A.M.**—Kappa Alpha; Omicron Delta Kappa; Sigma Upsilon; Assistant Professor of Political Science; A.B., Washington and Lee University, 1924; M.A., Washington and Lee University, 1925.

**FLETCHER JAMES BARNES, II, A.B., A.M.**—Sigma Phi Epsilon; Omicron Delta Kappa; Phi Kappa Phi; Kappa Phi Kappa; Kappa Delta Pi; Sigma Upsilon; Phi Delta Gamma; Instructor in Political Science; A.B., College of William and Mary; A.M., College of William and Mary.

**DONALD FRASER MARTIN, JR., A.B., M.A.**—Delta Sigma Pi; Instructor in Economics; A.B., Davidson College; M.A., University of North Carolina.

# FACULTY



EASTER

## THE ACADEMIC SCHOOL

**B**EGINNING as an academy in 1749, rising to the status of Liberty Hall in 1776, becoming incorporated in 1782 by the legislature of Virginia, and evolving finally as Washington College, through the generosity of General Washington in 1798, the school stood forth as the educational center for the "mountain kingdom."

## THE COLLEGE

THOMAS JAMES FARRAR, A.B., M.A., Ph.D.  
Delta Tau Delta; Professor of German; A.B., Washington and Lee University, 1895; M.A., Washington and Lee University, 1898; Ph.D., Washington and Lee University.

LIVINGSTON WADDELL SMITH,  
A.B., M.A., Ph.D.  
Phi Kappa Psi; Phi Beta Kappa; Sicily Adv. of Science; American Mathematics Association; Professor of Mathematics; A.B., Washington and Lee University, 1896; M.A., Washington and Lee University, 1897; Ph.D., Washington and Lee University.

DE LA WARR BENJAMIN EASTER, A.M., Ph.D.  
Kappa Sigma; Phi Beta Kappa; Omicron Delta Kappa; Sigma Upsilon; Pi Delta Epsilon; Professor of Romance Languages; A.M., Randolph-Macon College; Ph.D., Johns Hopkins University.

EDGAR FINLEY SHANNON, A.B., A.M., Ph.D.  
Delta Kappa Epsilon; Omicron Delta Kappa; Modern Language Association; Mediaeval Academy of America; Professor of English; A.B., Centre College; A.M., Harvard University; Ph.D., Harvard University.

JOHN ALEXANDER GRAHAM, B.A., M.A.  
Kappa Alpha; Omicron Delta Kappa; Phi Beta Kappa; Associate Professor of Romance Languages; B.A., Washington and Lee University, 1914; M.A., Harvard University.

JAMES STRONG MOFFATT, JR.,  
A.B., A.M., Ph.D.  
Sigma Phi Epsilon; Association of American University Professors; Associate Professor of English; A.B., Erskine College; A.M., Princeton University; Ph.D., University of North Carolina.

EARL KERR PAXTON, JR., A.B., A.M.  
Pi Kappa Phi; Kappa Theta Kappa; Associate Professor of Mathematics; A.B., Washington and Lee University, 1908; M.A., Washington and Lee University, 1909; M.A., Columbia University.

WILLIAM GLEASON BEAN, A.B., A.M., Ph.D.  
Phi Gamma Delta; Phi Beta Kappa; Sigma Upsilon; Professor of History; A.B., University of Alabama; A.M., Harvard University; Ph.D., Harvard University.

WALTER ABRAHAM FLICK, A.B., M.A., Ph.D.  
Kappa Phi Kappa; Phi Delta Kappa; Pi Gamma Mu; Psi Chi; Associate Professor of Psychology and Education; A.B., Bridgewater College; M.A., Washington and Lee University, 1924; Ph.D., Ohio State University.



THE COLLEGE

THE war in '65 left a handful of students and four professors to carry on the work, but the inauguration of General Lee restored effectively the college activity, so that by the end of Lee's administration, the school developed into a university, soon to become one of national reputation.



WILLIAM WILSON MORTON, A.B., B.D.  
Phi Beta Kappa; Professor of Philosophy; A.B., Davidson College; B.D., Union Theological Seminary.

GEORGE JUNKIN IRWIN, A.B.  
Phi Gamma Delta; Assistant Professor of Romance Languages; A.B., Washington and Lee University, 1927.

LEONARD CLINTON HELDERMAN,  
A.B., A.M., Ph.D.  
Phi Beta Kappa; Associate Professor of History; A.B., Indiana State College; A.M., University of Wisconsin; Ph.D., University of Wisconsin.

LAWRENCE EDWARD WATKIN, A.B., M.A.  
Sigma Alpha, Assistant Professor of English; A.B., Syracuse; M. A., Harvard University.

HENRY VOGEL SHELLY, A.B., A.M., Ph.D.  
Sphinx (Lafayette); Professor of Ancient Languages; A.B., Columbia University; A.M., University of Pennsylvania; Ph.D., University of Pennsylvania.

MARVIN GRANT BAUER, A.B., A.M.  
Lambda Chi Alpha; Tau Kappa Alpha; Associate Professor of Public Speaking; A.B., University of Denver; A.M., Cornell.

BOYD ROSS EWING, A.B., A.M., M.A., Ph.D.  
Assistant Professor of Romance Languages; B.A., Lehigh University; M.A., Lehigh University; A.M., Princeton University; Ph.D., Cornell University.

ROBERT WINTER ROYSTON, A.B., M.A.  
Kappa Phi Kappa; Assistant Professor, Mathematics; A.B., Washington and Lee University, 1923; M.A., Washington and Lee University.

ALLEN WESLEY MOGER, B.A.  
Phi Beta Kappa; Tau Kappa Alpha; Instructor of History; B.A., Randolph-Macon College.

WILLIAM MILLER HINTON, A.B., M.A.  
Kappa Alpha, Kappa Phi Kappa; Phi Delta Kappa; Psi Chi; Instructor of Psychology and Education; A.B., Washington and Lee University; M.A., Washington and Lee University.

GEORGE STUYVESANT JACKSON, A.B., M.A.  
Alpha Delta Phi; Sigma Upsilon; Assistant Professor of English; A.B., Bowdoin; M.A., Harvard University.

JOHN PRESTON MOORE, B.A., M.A.  
Phi Kappa Sigma; Phi Beta Kappa; Pi Delta Epsilon; Instructor of History; B.A., Washington and Lee; M.A., Harvard University.



# FACULTY

## THE JOURNALISM DEPARTMENT

**A**NOTHER child of the mind of General Robert E. Lee, this school boasts as a forerunner in the education of Journalism and is not only the oldest of southern journalism schools but among those of the nation.



MAPEL

WILLIAM LATTI MAPEL, B.J.

Phi Gamma Delta; Sigma Delta Chi; Kappa Tau Alpha; Pi Delta Epsilon; Director of Journalism; B.J., University of Missouri.

OSCAR W. RIEGEL, B.A., M.A.

Sigma Delta Chi; Pi Delta Epsilon; Assistant Professor of Journalism; B.A., University of Wisconsin; M.A., Columbia.

## THE DEPARTMENT OF PHYSICAL EDUCATION

**T**HE mind cannot reach its fullest development without a sound body. Nor can the university seek its aim without the conspicuous part of the Physical Education Department. Their achievement has culminated in the Intra-Mural Sports sponsored by this department and offering competitive sports for more than 600 students.



FLETCHER

FOREST FLETCHER, E.E.

Omicron Delta Kappa; Director of the Department of Physical Education; E.E., Notre Dame University.

EDWIN PARKER TWOMBLY, B.P.E.

Delta Upsilon; Assistant Professor of Physical Education; B.P.E., Springfield College.

ARCHIBALD E. MATHIS, B.S.

Assistant Professor of Physical Education; B.S., University of Illinois.



CY YOUNG

**THE ALUMNI  
ASSOCIATION**

OFFICERS

WALTER ANDREW McDONALD, 1910

*President*

Cincinnati, Ohio

HARRY K. YOUNG, 1917

*Secretary*

Lexington, Virginia

THE ALUMNI BOARD

DOZIER DEVANE, 1908, Washington, D. C.

RANDOLPH M. CABELL, 1920, Covington, Virginia

TOM M. GLASGOW, 1912, Charlotte, North Carolina

EDWARD W. LEE, 1913, New York City

J. RANDOLPH TUCKER, 1900, Richmond, Virginia

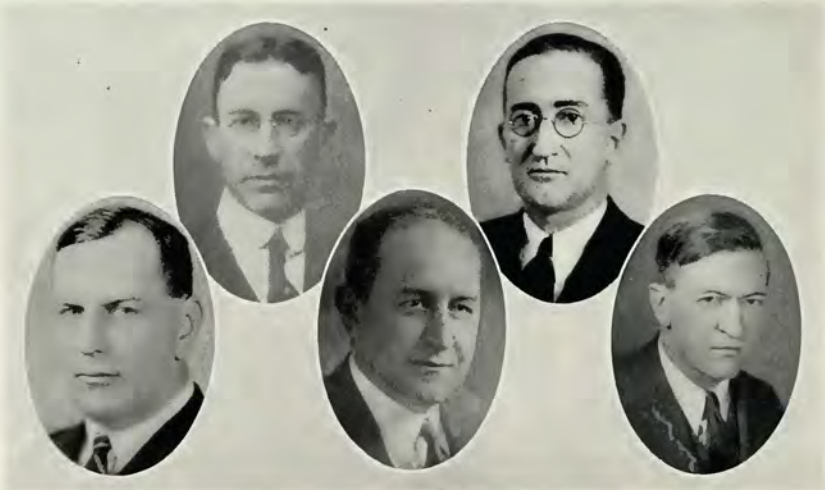

GLASGOW, TUCKER, DEVANE, CABELL, MOORE

# A L U M N I

## COMMISSION FOR THE FUTURE DEVELOPMENT OF WASHINGTON AND LEE

HENRY W. ANDERSON, 1898  
Richmond, Virginia

DOUGLAS S. ANDERSON, 1890  
New Orleans, Louisiana

MATTHEW PAGE ANDREWS, 1901  
Baltimore, Maryland

JOHN WILLIAMS CLAUDY, 1909  
Pittsburgh, Pennsylvania

JAMES H. DILLARD, 1876  
Charlottesville, Virginia

WADE H. ELLIS, 1889  
Washington, D. C.

POWELL GLASS, 1907  
Lynchburg, Virginia

JOHN M. GLENN, 1879  
New York, New York

D. LAWRENCE GRONER, 1892  
Washington, D. C.

LEROY HODGES, 1910  
Richmond, Virginia

J. MORRISON HUTCHESON, 1902  
Richmond, Virginia

WILLIAM R. PERKINS, 1897  
New York City



*Faculty Processional*



## CLASSES

*Here follow accounts of many college careers, encompassed in few pages; therein are recorded triumph and despair, victory and defeat. Follow them kindly, O Reader, sympathizing.*

# CONTENTS

*Senior Law*

*Senior Academic*

*Senior Commerce*

*Senior Science*

*Intermediate Law*

*Junior Academic*

*Freshman Law*

*Sophomore Academic*

*Freshmen*



ROBERT



FRAMPTOM

## SENIOR LAWYERS

### OFFICERS

HENRY CAVETT ROBERT.....	<i>President</i>
JOSEPH JEROME FRAMPTOM.....	<i>Executive Committeeman</i>
JOHN WARREN RICE .....	<i>Vice-President</i>
J. ARLINGTON PAINTER .....	<i>Secretary-Treasurer</i>
JAMES HOGE TYLER, III.....	<i>Historian</i>



COPELAND EPES ADAMS

BLACKSTONE, VIRGINIA

Κ Σ, Φ Δ Φ

A.B., Hampden-Sydney College; Member of  
Virginia State Bar Association



HENRY MARTIN BANDY, JR.

NORTON, VIRGINIA

Π Κ Α, Φ Δ Φ

*Ring-tum Phi, 1, 2; Southern Collegian, 1, 2.*

## LAW

*In the eighty-seventh year of its existence, the tenth year of its membership in the American Bar Association, the law school weathered an uneventful year.*



# SENIORS

## HOWARD WILLIAM CARSON

MONTGOMERY, WEST VIRGINIA

Α Χ Δ, Φ Α Φ

A.B., Washington and Lee, 1931; President of  
Freshman Law Class.



## DONALD KENT CRAWFORD

BEVERLY, WEST VIRGINIA

Φ Γ Δ, Φ Α Δ

President, Athletic Council.



*Phi Delta Phi elected its goats and initiated them, as did Phi Alpha Delta.  
The Phi Delta Phi trial was held at the "Lyric" to the accompaniment of the*



BERNARD BYRD DAVIS

SHELBYVILLE, KENTUCKY

K A, Φ Δ Φ

President of Intermediate Law Class; Member  
of Kentucky Bar Association.



OTHO RAYMOND CUNDIFF

LYNCHBURG, VIRGINIA

Σ Φ Ε, Φ Λ Δ

Track, 1; Interfraternity Council, Executive  
Committee, 3; Dance Control Committee;  
Member of Virginia State Bar Association.

*usual brawling. Members of the Senior class took the bar examinations of  
Virginia, West Virginia, North Carolina and Kentucky. Jerome Frampton*

# SENIORS

JOHN LOUIS ERICSON

NEW BRITAIN, CONNECTICUT

Φ Α Δ



THOMAS STOCKTON FOX

ROANOKE, VIRGINIA

Σ Χ, Φ Δ Φ

A.B., Washington and Lee; Member Virginia  
State Bar Association.



*was elected Senior Law Executive Committeeman in an exciting race with  
"Dusty" Davis. The Law library finally emerged from its medieval state and*





JOSEPH JEROME FRAMPTOM

FEDERALSBURG, MARYLAND

B Θ Π, Φ Α Δ

Christian Council, 2, 3; Executive Committee,  
3; Dance Control Committee, 3; A.B.,  
Washington College.



NORBERT MATTHEW GLADDEN

FLINT, MICHIGAN

Track, 2, 3; Secretary-Treasurer, Student  
Body, 4.

*was modernized by the addition of useful lights. A large (judicial) bar was installed in one of the classrooms. While the Senior class was the smallest in*

# SENIORS

## ALFRED RICHARD JONES

BRUNSWICK, MARYLAND

Α Χ Α, Φ Α Α

Head Cheer Leader



## JOHN WARREN RICE

WINCHESTER, VIRGINIA

Φ Α Δ



*the history of the school, the Freshman class was one of the largest. Mr. Clayton Williams was engaged in revising "Burks on Pleading." Of the*



HENRY CAVETT ROBERT

POPULARVILLE, MISSISSIPPI

Σ X, Φ Δ Φ

President Senior Law Class; Member Virginia State Bar Association.



WILLIAM FRANCIS STONE

STONEVILLE, NORTH CAROLINA

Π K A, Cotillion Club, White Friars, Σ

Baseball, 1, 2, 3, 4; President White Friars, 5; Intramural Board, 5; Interfraternity Council, 5, 6; Member North Carolina Bar Association.

*nineteen O. D. K. initiates, ten were members of the law school. Phi Alpha Delta gave several smokers at which alumni spoke, covering different phases of legal practice.*

# SENIORS

## JAMES HOGE TYLER

NORFOLK, VIRGINIA

Σ X, Cotillion Club, Π Δ Ε

*Ring-tum Phi*, 1, 2; Interfraternity Council,  
Member of Virginia State Bar Association.



## CLIFTON A. WOODRUM, JR.

ROANOKE, VIRGINIA

Κ Σ, Φ Δ Φ

A.B., V. M. I.; Member of Virginia State Bar  
Association.





## SENIOR LAW

FRANKLIN RUTHERFORD BIGHAM

BIGLERVILLE, PENNSYLVANIA

Π Κ Α

GEORGE JOSEPH

FLINT, MICHIGAN

Φ Α Δ

JACK MARINARI

WAR, WEST VIRGINIA

Φ Α Δ

GEORGE HENRY STROUSE, JR.

BOZRAH, CONNECTICUT

Φ Α Δ

WALLACE NEWTON TIFFANY

MANASSAS, VIRGINIA

Π Κ Α, Φ Β Κ, Φ Δ Φ





RIVERS



COPENHAVER

## SENIOR ACADEMIC

### OFFICERS

MATTHEW PEEL RIVERS.....	<i>President</i>
JOHN DRESDEN COPENHAVER .....	<i>Executive Committeeman</i>
ROBERT RAGSDALE SMITH.....	<i>Vice-President</i>
WILLIAM TODD DEVAN, II.....	<i>Secretary-Treasurer</i>
GEORGE DOUGLAS McCLURE.....	<i>Historian</i>



## MASTER OF ARTS

JOHN HUGH GREY, JR.

LEXINGTON, VIRGINIA



WILLIAM DANA HOYT, JR.

LEXINGTON, VIRGINIA

Φ Β Κ, Τ Κ Ι, Α Σ, Μ Τ Π

Graham Lee Literary Society, Secretary, 2, Vice-President, 3, President, 3; Secretary Alpha Sigma, 2; Secretary Tau Kappa Iota 3; Vice-President 4; Episcopal Club 3, 4, 5; Debating Council 5; *Southern Collegian* 5; Franklin Society Scholarship 3; Howard Houston Fellowship 5.

## ACADEMIC

*In this year, the one hundredth and fiftieth anniversary of the conferring of the first Washington and Lee A.B. degrees, Dr. Robert Henry Tucker assumed*



# SENIORS

## MASTER OF ARTS

FRANK BELL LEWIS

MAXWELTON, WEST VIRGINIA

Δ Τ, Φ Β Κ



HARRY LEONARD MCCARTHY

COVINGTON, VIRGINIA



*his office as Dean of the University, and Mr. Frank Gilliam became Dean of Men. The Interfraternity Council sponsored a plan for deferred rushing,*



WILLIAM SHURTLEFF BARKER

MONTCLAIR, NEW JERSEY

Δ Τ, Π Δ Ε, Σ Δ Χ

CALYX, 1, 2, 3, Assistant Editor, 2, Society Editor, 3; *Ring-tum Phi*, 2, 3, 4, Sports Editor, 3, Associate Editor, 4; Secretary Sigma Delta Chi, 4.



CARL WEBSTER BEAR

MONTGOMERY, ALABAMA

Φ Δ Θ, Ο Δ Κ, Φ Δ Φ, Cotillion Club, Π Α Ν

Executive Committee, 4; Manager Track, 4; Interfraternity Council 4; Football, 1; Swimming, 1; Secretary Pi Alpha Nu, 3; Cold Check Committee, 4.

*which its members agreed to follow in subsequent years. "The Southern Collegian" made its appearance in a modern dress; once again, after a lapse of*

# SENIORS

## JOE FRANK BEAR

MONTGOMERY, ALABAMA

Φ Δ Θ, Φ Β Κ, Ο Δ Κ, Φ Δ Φ, "13" Club, Cotillion Club

President of Cotillion Club, 4; Interfraternity Council, 3; Vice-President Freshman Law, 4; President Junior Class, 3.



## MARQUARD HEIL BRAUN

ST. LOUIS, MISSOURI

Σ Α Ε

Transfer from Washington University.



*years, the Washington Literary Society began an active existence. The Mock Democratic Convention, with its brazen bargains in votes, agreed, to the*



C A L Y X 1 9 3 3



ROBERT BRICKEN

NEW YORK, NEW YORK

Z B T

Interfraternity Council, 4; Junior Finance  
Committee, 3.



FRANK JOSEPH BURKHART

CHEVY CHASE, MARYLAND

Φ Γ Δ

Troubadours, 1, 2; Southern Collegian  
Orchestra, 1, 2, 3, 4.

*accompaniment of blatant horns and strident yells, to support Franklin D.  
Roosevelt for President of these United States, with Harry Byrd as his*

# SENIORS

## RICHARD ALDEN CALDWELL

BENTLEYVILLE, PENNSYLVANIA

Φ Β Κ, Τ Κ Ι, Σ Γ Θ

Physics Scholarship, 3; Biology Scholarship, 4;  
University Band, 1, 2, 3, 4; Secretary Sigma  
Gamma Theta, 4.



## JAMES WILLIAM CANTLEY

HOPE, ARKANSAS

Σ Ν



*running-mate. Claude G. Bowers made the opening address of the Convention. Will Durant kept the University from its lunch to tell it about philosophy.*

C A L Y X 1 9 3 3



EDWIN WILSON CHITTUM

FAIRFIELD, VIRGINIA

Baseball, 1, 2, 3, 4; Monogram Club.



DEFOREST EDWARD CLARK

WATERTOWN, NEW YORK

Α Χ Α, Σ Δ Χ

*Ring-tum Phi*, 2, 3, 4; Sports Editor, 4.

*The Troubadours presented successfully Molnar's "The Play's the Thing" and "Louder Please"; a bridge tournament awarded the palm to the Univer-*



# SENIORS

## JOSEPH CREASY CONNER

BLOOMSBURG, PENNSYLVANIA

Α Χ Ρ, Σ Δ Χ

*Ring-tum Phi*, 1, 4; Troubadours; Co-Author  
of "And How"; Band.



## TOM JOHN CONNER, JR.

PRAIRIE DU ROCHER, ILLINOIS



sity's best contract players. On "Randolph-Macon Day" three hundred Randolph-Maconites descended like Sennacherib's hosts upon the campus.



JOHN DRESDEN COPENHAVER

ROANOKE, VIRGINIA

K Σ, O Δ K, Φ Δ Φ, Cotillion Club

Basketball Manager, 4; Business Manager of *Southern Collegian*, 3; Executive Committee, 4; Publication Board, 3, 4. Treasurer, 4; Treasurer of Finals, 4; Honor Roll, 3.



JOHN ALEXANDER CULLEY

EVANSTON, ILLINOIS

Φ K Ψ, Π Α Ν, "13" Club, @

*Ring-tum Phi*, 1, 2, 3, 4. Editor, 4. Managing Editor, 3; CALYX, 1, 2, 3; Photographic Editor, 3; Basketball, 1; Track, 1; Manager of Swimming, 4; Editorial Board of *Shine*, 4; Publication Board, 4.

*After a weary battle, "The Ring-tum-Phi," gained the student body the right to illumination over the library steps, but failed to convince the officials*

# SENIORS

## ALBERT AUSTIN DODDS, JR.

HAWTHORNE, NEW JERSEY

A X A

Young Scholarship, 3; Track, 1; Cross Country, 1; *Southern Collegian*, 3.



## WILLIAM TODD DEVAN

CHARLESTON, WEST VIRGINIA

Φ K Σ, T K I

Football, 1, 2; Wrestling, 1, 2, 3, 4; Vigilance Committee, 2; Secretary - Treasurer Senior Class, 4; Troubadours, 3.



*concerning lights on Sunday. Miss Helen Webster found the lost accounts of Washington and some valuable notes of Jefferson in the Lee Chapel. The*



RICHARD KURTZ EDDY

WINCHESTER, VIRGINIA

Σ Φ Ε

Band, 1, 2, 3, 4; *Southern Collegian* Business Staff 1, 2.



RICHARD THOMAS EDWARDS

ROANOKE, VIRGINIA

Π Κ Α, Ο Δ Κ, Φ Δ Φ, "13" Club, Π Δ Ε, White Friars, T K I

CALYX, 1, 2, 3, 4, Editor, 4, Fraternity Editor, 3; Vice-President Publication Board, 4; Track, 1, 2; Troubadours; *Ring-tum Phi*; Christian Council; Freshman Camp; Finals Week Committee.

*original deed of the Washington stock was also discovered. Fancy Dress found the student body poor in pocketbook, many of them resorting to make-*

# SENIORS

## HARRY LEWIS FITZGERALD, JR.

TULSA, OKLAHOMA

K A, O Δ K, Σ, Φ Δ Φ, "13" Club, H A N, Σ T, @

President Student Body, 4; Troubadours, 1, 2, 3, 4, President, 3; Baseball, 1, 2, 3, 4; Business Manager Fancy Dress, 3; All-American First Baseman; Finals Week Committee.



## GEORGE WASHBURN FLACK

KINGSTON, PENNSYLVANIA

A X P, White Friars

Albert Sydney Crew, 2, 3, 4.



*shift costumes. Much agitation swept the campus concerning the dance policy of the University, and a questionnaire was distributed by the Executive Com-*

C A L Y X 1 9 3 3



WILLIAM HOWARD FLOWERS

THOMASVILLE, GEORGIA

K A



WILLIAM WILSON GORDON

IRVINGTON, NEW JERSEY

H K A

Troubadours, 4; President, 4.

*mittee. O. D. K. tapped nineteen men in a special assembly, with Mr. Marlen Pew as its speaker. J. R. Moore won the National Oratorical Contest at*

# SENIORS

## JOHN GRIFFITHS, JR.

POUGHKEEPSIE, NEW YORK

Political Science Scholarship, 4; Secretary-Treasurer Sophomore Class; Commerce Club; Graham Lee Literary Society.



## WILLIAM WALLER HAWKINS, JR.

PELHAM, NEW YORK

B Θ Π, Ο Δ Κ

*Ring-tum Phi*, 1, 2, 3, 4; CALYX, 1, 2, 3, 4; Troubadours, 1, 2, 3, 4; Christian Council, 4; International Relations Club, 4.



*Washington, and C. P. Lee was awarded a Rhodes scholarship from Arkansas at New Orleans. Tex Tilson became football coach at the Univer-*

C A L Y X 1 9 3 3



JOHN HOFFMAN

LAKEVILLE, CONNECTICUT

A X A

CALYX, 1, 2, 3.



PAUL EVANS HOLBROOK

ASHLAND, KENTUCKY

Basketball, 1, 2, 3, 4, Captain, 4; Freshman  
Baseball.

*sity, succeeding Dehart. The usual complaints concerning V. C. and the declining ideals of the student body were voiced; the usual letters angrily*



# SENIORS

## WILLIAM TONSEY HOMBERG

CHARLESTON, WEST VIRGINIA

B Θ II, Cotillion Club

Vice-President Finals, 4.



## JOE MARTIN INGRAM

CULLEOKA, TENNESSEE

University Band, 1; Graham Lee Literary Society, 1, 2; Secretary-Treasurer Freshman Class.



*protesting against this trifle and that were written to "The Ring-tum-Phi." The usual attention was paid to them. Joe Magee decided to return for a*

C A L Y X 1 9 3 3



EBEN JACKSON

DANVERS, MASSACHUSETTS



JOHN TALLMAN JARRETT

DUNBAR, WEST VIRGINIA

Α Τ Ω, Ο Δ Κ, Σ, "13" Club, Cotillion Club

Football, 2; Basketball, 1, 2, 3, 4; Co-Captain,  
4; Baseball, 1, 2, 3, 4; Monogram Club.

*seventh year. Dr. Henry Campbell, "Dean Harry," was in the midst of his history of the University. Two new professors taught in the Academic school,*

# SENIORS

## CLYDE ALWYN JOHNSON

ROANOKE, VIRGINIA

Π K Λ, Cotillion Club

Manager Wrestling, 4; Troubadours, 1, 2, 3;  
Property Manager, 3; *Southern Collegian*, 1;  
Interfraternity Council, 4.



## JAMES FRANKLIN JONES

WHITE PLAINS, NEW YORK

Φ Γ Δ, Cotillion Club, Σ Δ Χ

Troubadours, 1, 2, 3, 4, 5; Journalism Scholarship, 4; Assistant Director of Publicity for University, 5; Interfraternity Council, 5.



*John Preston Moore and W. B. Varner. Billy Hinton left to resume study at Ohio State. Bernie Cummins played the "Washington and Lee Swing"*



THOMAS KERR LAIRD

LEXINGTON, VIRGINIA

T K I, X F O



CLAUDE ANDREWS LAVARRE

WASHINGTON, D. C.

Δ T Δ, Φ B K, "13" Club, Π Δ E, Cotillion Club, White Friars, Σ T

Glee Club, 1, 2, 3, 4, President, 3; Band, 1; Ring-tum Phi, 2, 3; Southern Collegian, 4; Rifle Club, 3, 4; Troubadours, 3, 4.

*indefatigably over the air; the covered bridge lost its oakn sides in a losing fight against necessity. In March the S. A. E. house was destroyed by fire.*

# SENIORS

ERNEST FREDERICK LEATHAM, JR.

MEMPHIS, TENNESSEE

Α Τ Ω, Φ Β Κ

Troubadours; Freshman Baseball.



CHARLES JAMES LONGACRE, JR.

BALTIMORE, MARYLAND

Δ Τ

Intra-Mural Horseshoe Champion.



*Phi Beta Kappa elected twelve students in March, and the dozens of other honorary societies used their drag nets effectively. Much was said about the*

C A L Y X 1 9 3 3



GEORGE DOUGLAS McCLURE

DALLAS, TEXAS

Φ Κ Σ, Σ, Ο Δ Κ, "13" Club, @, White Friars

President Finals. 4; Manager Boxing. 4;  
CALYX, 1; *Southern Collegian*, 1; Troubadours,  
1; Secretary-Treasurer Interfraternity  
Council, 4.



FRANK BURT MOOERS, JR.

BALTIMORE, MARYLAND

*high cost of education and living, and very little was done about them. The closing of the local banks found the students penniless and living almost entirely*

# SENIORS

## JAMES RAYBORN MOORE

SOMERSET, KENTUCKY

Κ Α, Ο Δ Κ, Δ Σ Ρ, Τ Κ Ι

Debating Team, 1, 2, 3, 4; Winner Intercollegiate National Oratorical Contest, 1932; Virginia State Oratorical Contest, 1932; Manager Debating, 3, 4.



## EDGAR MARSHALL NUCKOLS, JR.

LOUISVILLE, KENTUCKY

Α Τ Ω, Φ Δ Φ, Cotillion Club

*Ring-tum Phi*, 1, 2, News Editor, 2; Swimming, 1, 3; Alternate Manager Football, 4; Commerce Club, President, 4; Interfraternity Council, 4; Honor Roll, 3, 4.



*on credit. Ralph Daves kept an account book for those desiring to attend the movie; the Cold Check Committee listened to many a humorous tale of woe.*

C A L Y X 1 9 3 3



ALVIN BUBBIE ORTNER

LOUISVILLE, KENTUCKY

Φ Ε Η, Τ Κ Ι

Tennis, 3.



SIMON MARCELLUS PAINTER

MILL HALL, PENNSYLVANIA

Κ Σ

Baseball, 1, 2, 3, 4; Monogram Club.

*The inauguration of Roosevelt found many students in Washington, but the spring vacation passed with many of them remaining in Lexington. Dr. Gaines*



# SENIORS

## MARION EDWARD PORTER

ATLANTA, GEORGIA

Φ Β Κ, Τ Κ Ι, Μ Π



## MATTHEW PEEL RIVERS

LOUISVILLE, KENTUCKY

Α Τ Ω, Ο Δ Κ, Η Α Ν

Vice-President Junior Class; President Senior Academic, 4; Troubadours, 1; Track, 1, 2, 3, 4; Swimming, 1, 2, 3, 4, Co-Captain, 4; Major Monogram in Swimming, 3; Monogram Club; Leader Senior Ball.



*spoke over the radio on several occasions; he made a triumphant speaking tour of the South. The O. D. K. speakers were sent out in April to canvass the*

C A L Y X 1 9 3 3



JAMES RUCKER RYLAND

RICHMOND, VIRGINIA

Φ Κ Σ, Ο Δ Κ, Σ, Cotillion Club

Manager Football, 4; Crew, 1, 2, 3, 4, Captain,  
3; Troubadours, 1, 2; CALYX, 1; Monogram  
Club, 4.



IRA HERBERT SAMELSON

MEMPHIS, TENNESSEE

Z B T

*neighboring high schools for the University. Dr. Helderman published "George Washington, the Patron of Learning," a scholarly study containing much*

# SENIORS

JAMES WILLIAM ANDERSON SMITH

ELIZABETH, NEW JERSEY

Α Χ Α, Σ Τ

Editor *Southern Collegian*, 4, Associate Editor, 3.



ROBERT RAGSDALE SMITH

CHARLOTTE, NORTH CAROLINA

Π Κ Φ, Τ Κ Ι, Χ Γ Θ

Episcopal Club; Mann-Page Scholarship, 3, 4; Vice-President Academic Class.



*information concerning Washington's connection with Washington and Lee. The Journalism school held a Press convention for the Southern high schools*

# CALYX 1933



JOEL SPURGEON SNYDER, JR.

FAYETTEVILLE, NORTH CAROLINA

Φ Κ Σ, Π Δ Ε, Π Α Ν, @

Baseball, 1, 2; Basketball, 1; Tennis, 2, 3, 4;  
Intra-Mural Handball Champion, 3, 4; *Ring-  
tum Phi*, 1, 2, Sports Editor, 2; CALYX, 1, 2, 3,  
4. Athletic Editor, 2, Associate Editor, 3,  
Managing Editor, 4.



JOE HENRY STALEY, JR.

MARYVILLE, TENNESSEE

Δ Τ

*and gave several banquets in honor of visiting journalists. Sir Josiah Stamp was invited to speak at graduation and cabled his acceptance from London.*

# SENIORS

## ALEXANDER MAHAN STERLING

CLEVELAND HEIGHTS, OHIO

Σ Τ



## CHARLES FRANCIS SUTER

CLARENDON, VIRGINIA

Π Κ Α, Π Α Ν

Track, 1, 2, 3.



*Don Bestor, nationally known orchestra, furnished delightful music for the Easter Dances of the "13" and Cotillion Clubs. George McClure led the*



# C A L Y X 1 9 3 3



CARL BRANNON VICKERS

MONTGOMERY, WEST VIRGINIA

Δ Χ Δ, Ο Δ Κ, White Friars, Τ Κ Ι, Χ Γ Θ

Secretary-Treasurer Finals; Vice-President  
Student Body; President Sophomore Class.



PRESLEY EWING VINSON

HOUSTON, TEXAS

Α Τ Ω

*Finals Week drive, securing enough cooperation to sign "Jan" Garber to play for the Finals of 1933. V. M. I. during the Easter dances the last week in*

# SENIORS

## JAMES PICKENS WALKER

SAVANNAH, GEORGIA

Φ Γ Δ, Ο Δ Κ, Σ, "13" Club, Cotillion Club

Vice-President Fancy Dress, 4; President "13" Club; Swimming, 1, 2, 3; *Ring-tum Phi*, 1, 2.



## JOHN FRANCIS WATLINGTON, JR.

REIDSVILLE, NORTH CAROLINA

Β Θ Π, Φ Β Κ

Glee Club, 1, 2, 3, 4, President, 4; Honor Roll, 1, 2, 3.



*April, opened their doors to all students for the first time in order that Guy Lombardo may be patronized. Harvard Smith was elected to lead Fancy*

# C A L Y X 1 9 3 3



WALLACE WERBLE

KEYSER, WEST VIRGINIA

Z B T

Debating Team; *Ring-tum Phi*, 3, 4; Graham-Lee Literary Society; Director of Athletic Publicity.



WILLIAM HENRY HARRISON WERTZ

WOOSTER, OHIO

B Θ II, "13" Club, Cotillion Club

Athletic Council, 4; Interfraternity Council, 3; Football, 2, 3, 4; Monogram Club; Swimming, 3.

*Dress for 1934, and Charles Pritchard chosen by popular choice for the presidency of Finals 1934. THE CALYX was selected as favors for Senior Ball.*



# SENIORS

## ALLEN HARRIS WOFFORD

JOHNSON CITY, TENNESSEE

Σ A E, White Friars

Football, 1, 2, 3, 4; Westling, 3; Troubadours,  
1, 2, 3; Stage and Property Manager, 2; Chair-  
man Advisory Board, 3; *Ring-tum Phi*, 1, 2, 3.



## JOHN ANDREW WOMELDORF

LEXINGTON, VIRGINIA

Φ B K, T K I

James J. White Scholarship.







BACON



BEAR

## SENIOR COMMERCE

### OFFICERS

EDWIN HENRY BACON.....*President*

CARL WEBSTER BEAR.....*Executive Committeeman at Large*

CHARLES ROBERT KAPLAN.....*Vice-President*

EDWIN SHELDON CURTIS.....*Secretary-Treasurer*

MOSES HOGE CRIGHTON, JR.....*Historian*



EDWIN HENRY BACON

CHARLESTON, WEST VIRGINIA

Φ Κ Σ, Ο Δ Κ, Β Γ Σ

President Senior Commerce; Football, 1, 2, 3, 4; Boxing, 1, 2, 3; Commerce Club; Monogram Club; Track, 1, 4; International Relations Club.



RALPH COURTRIGHT BARNETT

BEXLEY, OHIO

## COMMERCE

*During this year, at the instigation of the professors of the Commerce school, a chapter of Beta Gamma Sigma was installed by visiting professors from*

# SENIORS

## MARSHALL STOKES BLACK

THOMASTON, GEORGIA

K A, @, Σ, Cotillion Club

Leader Interfraternity Ball; Commerce Club;  
Track, 1, 2, 4; International Relations Club.



## THOMAS DEALE BLANCHARD

PORTSMOUTH, VIRGINIA

Α Χ Α

Commerce Club



*Virginia. The four students charter members are Bacon, E. S. Curtis, J. F. Jones and Kaplan. Dr. Tucker spoke on Local Finance and County Govern-*

C A L Y X 1 9 3 3



WILLIAM JORDAN BROOKS, JR.

DREW, MISSISSIPPI

K Σ

Commerce Club, 5.



ALBERT OGLESBY BURKS

LEXINGTON, VIRGINIA

Σ X, "13" Club

Commerce Club, International Relations Club

*ment at the American Political Science Association in Richmond and on school finance at the Virginia Educational Association; he was elected president*

# SENIORS

## RICHARD INNES BUTLER

PARIS, KENTUCKY

Φ Γ Δ

Wrestling Squad.



## MOSES HOGE CRIGHTON, JR.

RICHMOND, VIRGINIA

Σ Χ Η Α Ν

Troubadours, 1, 3; Glee Club, 1, 2; Historian  
Class.



*of the Association of Virginia Colleges, and his article on Virginia county government was published in the combined "World's Work and Review of*



EDWIN SHELDON CURTIS

KINGSTON, PENNSYLVANIA

Φ Β Κ, Α Σ, Β Γ Σ

President Commerce Club; Secretary-Treasurer Senior Class; Glee Club, 1, 2.



THEODORE MORRISON CURTIS

PELHAM, NEW YORK

Φ Δ Θ, Ο Δ Κ, Π Δ Ε, White Friars

President Publication Board; Executive Committee; Business Manager *Ring-tum Phi*, 3; Track, 1, 2, 3, 4; Monogram Club.

*Reviews." Dr. Latture left at the end of the first semester to resume graduate work at the University of Chicago, and his place was filled by Donald Frasier*



# SENIORS

CLAIBOURNE HENRY DARDEN

SUFFOLK, VIRGINIA

Σ Α Ε

Interfraternity Council; Freshman Lawyer.



WILLIAM SILAS FARMER

FRANKFORT, KENTUCKY

Φ Δ Θ

Troubadours; Boxing, 2.



*Martin. Dr. Hancock took a leading part at the meeting of the Southeastern Association in Atlanta. The Religious and Labor Foundation brought several*

# C A L Y X 1 9 3 3



LORING MILLIKEN GARRISON

EASLEY, SOUTH CAROLINA

Π Κ Φ, Π Α Ν

Football, 2; Sophomore Football Manager;  
Track, 3; CALYX, 1, 2; Finance Committee  
Junior Prom.



GORDON PAYNE GOLDENBERG

LYNCHBURG, VIRGINIA

Σ Α Ε

Football, 1; Glee Club, 2; Business Manager  
of CALYX, 4.

*speakers to the campus on political and economic subjects; an International Relations Club began to function, with Black, Burn, Lamar, Pound and*

# SENIORS

GEORGE HAVILAND HAGADORN, JR.

ALBANY, NEW YORK

Δ T



GRAY WALTON HUME, JR.

LEESBURG, VIRGINIA

Secretary-Treasurer Student Body; Commerce  
Club, 4; Rifle Club, 3, 4.



*Ryland as charter members. Under its auspices several movies of the League of Nations and allied subjects were shown at the "Lyric" theatre. Under the*

C A L Y X 1 9 3 3



JAMES FLEMING JONES

DUBLIN, GEORGIA

Π Κ Φ, Φ Β Κ, Β Γ Σ, Α Σ

Commerce Club, 3, 4; Bradford Scholarship,  
3; McDowell Scholarship, 3.



CHARLES ROBERT KAPLAN

Φ Ε Π, Φ Β Κ, Β Γ Σ

Commerce Club, 3, 4; Vice-President Senior  
Commerce.

*aegis of the Virginia Economic Association, the Commerce school professors, especially Dr. Tucker and Mr. J. H. Williams, questionnaires were sent to*

# SENIORS

## HOWELL ARTHUR LAMAR

ST. AUGUSTINE, FLORIDA

Δ T Δ, Cotillion Club, Π Δ Ε

Interfraternity Council, 4; Troubadours, 1, 2, 3, 4; Publicity Director, 4; *Ring-tum Phi*, 1, 2, 3, 4; Advisory Board, 4; *Southern Collegian*, 3, 4; CALYX, 3, 4; Commerce Club; Episcopal Club; Publicity Director Fancy Dress Ball; Freshman Council.



## NEIL ZENTMYER MEREDITH

HAGERSTOWN, MARYLAND

Baseball, 1, 2; Rifle Team, 3, 4; Secretary-Treasurer, 3; Commerce Club.



*every county in Virginia in an effort to better financial conditions in the State. An intensive study and report was made of the findings. The Commerce Club,*

C A L Y X 1 9 3 3



ROBERT ALEXANDER MORRIS, JR.

KENOVA, WEST VIRGINIA

Α Τ Ω, Ο Δ Κ, Θ

Football, 1, 2, 3, 4. Captain, 4; Monogram  
Club; President Freshman Council, 4;  
Basketball, 3.



GEORGE WILLIAM MUSSER

INDIANA, PENNSYLVANIA

Α Χ Α

Interfraternity Council; Swimming, 1, 2, 3, 4.

*sponsored by Mr. Phillips, held regular meetings and entertained several guests,  
who spoke upon allied subjects.*



# SENIORS

## GEORGE FRANCIS PARSONS

CAPEVILLE, VIRGINIA

Π Κ Α, Cotillion Club, Π Δ Ε

*Ring-tum Phi*, 1, 2, 3; Troubadours, 1, 2, 3;  
Band, 1, 2; Interfraternity Council, 3; Commerce Club.



## NEIL CAMPBELL PASCOE

MILFORD, NEW JERSEY

Σ Φ Ε, Π Α Ν

Interfraternity Council, 4; Band, 1, 2; Harry Lee, Jr. Varsity; Glee Club, 4.



*George C. Peery, alumnus and member of the Trustees, was announced as the outstanding candidate for governor of Virginia. Campus politics rose to*





WALTER JAMES POUND

NANUET, NEW YORK

Α Τ Ω, Σ, White Friars

President White Friars, Captain Boxing, Commerce Club; International Relations Club; Boxing, 1, 2, 3, 4; Monogram Club.



EDWARD HARVEY PRINGLE

SUMMIT, NEW JERSEY

Δ Τ

*their heights as Amos Bolen was elected President of the Athletic Council by choice. A student assembly was held showing the feeling of students in*



# SENIORS

JOHN RICHARD SAUNDERS

PENSACOLA, FLORIDA

Φ Γ Δ



THOMAS CARMAN SMITH

HAVANA COUNTRY CLUB, CUBA

Φ Γ Δ



*regard to the probable loss of Coach A. E. Mathis. Due to the lack of cooperation in filling the dormitories, a rule was invoked requiring all freshmen*



ALLEN DALE SYMONDS

EVANSVILLE, ILLINOIS

Φ K Ψ, Cotillion Club

Commerce Club.



WILLIAM FOWLER SYMONDS

EVANSTON, ILLINOIS

Φ K Ψ, Ⓢ

Commerce Club, 3, 4; Band, 3; Football, 1;  
Senior Manager Baseball, 4.

*to stay in the dorms during their first year; the fraternities fussed as usual. The Interfraternity Council following their new constitution elected officers*



# SENIORS

## HUGH TAYLOR

NEWPORT, TENNESSEE

A T Ω

Football, 1, 2, 3; Commerce Club, 3, 4; Crew,  
1, 3; Golf, 4.



## JOHN JESSE WERTMAN

DETROIT, MICHIGAN

A X A

CALYX, 1; Commerce Club, 4.



*to begin the new year. Their plans are extensive in scope, seeking powers that will work hand in hand with the Executive Committee.*



C A L Y X 1 9 3 3



BUCKNER WOODFORD, JR.

PARIS, KENTUCKY

Φ Δ Θ

Commerce Club.



WILLIAM FRANKLIN METHVIN, JR.

ATLANTA, GEORGIA

Π Κ Φ, White Friars

Glee Club, 1; Baseball, 1, 2, 3, 4; Troubadours,  
1; Freshman Council, 2; Monogram Club,  
Sophomore Basketball Manager; Finals Week  
Committee.



COOK



BALL

## SENIOR SCIENCE

### OFFICERS

JAMES FREDERICK COOK.....	<i>President</i>
JOHN WILLIS BALL.....	<i>Executive Committeeman at Large</i>
CHARLES WESLEY KAUFMAN.....	<i>Vice-President</i>
FRANK ELBERT CALHOUN.....	<i>Secretary-Treasurer</i>
CROMWELL EDWARDS THOMAS.....	<i>Historian</i>

# C A L Y X 1 9 3 3



JOHN PARKER BURROWS

NEW YORK, NEW YORK

Π Κ Φ, Α Σ

Baseball, 1, 2, 3, 4; President Custis Lee Engineering Society.



FRANK ELBERT CALHOUN

PENSACOLA, FLORIDA

Wrestling, 2; Troubadours, 1; Custis Lee Engineering; Harry Lee Crew, 1, 2, 3, 4; Captain, 4; Taylor Scholarship, 3.

## SCIENCE

*During this year Chi Gamma Theta pledged and initiated eight students; Custis-Lee initiated eleven, and Tau Kappa Iota pledged eleven. Under the*



# SENIORS

## JAMES FREDERICK COOK

WAYNESBORO, VIRGINIA

Σ Δ Ε, Π Α Ν, Χ Γ Θ

President Senior Science Class; President Chi Gamma Theta Christian Work Council; Interfraternity Council; Swimming, 1; Track, 1, 2, 3, 4; CALYX, 2; Leader Pan-White Friar Dansant.



## JEB STUART DARBY

PLAQUEMINE, LOUISIANA

Π Κ Α

Troubadours, 2, 3; CALYX, 1, 2, 3, 4; Associate Editor, 3, 4; Custis Lee Engineering Society.



*auspices of the latter Dr. Horsely presented a movie and a lecture upon cancer prevention; Dr. Lind, alumnus of Washington and Lee, was elected editor of the Journal of Physical Chemistry. Dr. Howe, back from his stay in China,*



C A L Y X 1 9 3 3



CHARLES WESLEY KAUFMAN

MARTINSBURG, WEST VIRGINIA

Φ Β Κ, Α Σ, Χ Γ Θ, Τ Κ Ι

Vice-President Senior Science.



ERNEST LEIGH McLELLAN

NEW ORLEANS, LOUISIANA

Γ Σ Ε

*published an account of his observations in "The Alumni Magazine," and celebrated his Jubilee year as a member of the British Chemical Association.*



# SENIORS

## RICHARD HARRISON RUFF

ELKHORN, WEST VIRGINIA

Δ T

Custis Lee Engineering Society; Track, 4, 5;  
Cross Country, 5; Basketball, 2; *Ring-tum*  
*Phi*, 5.



## CROMWELL EDWARDS THOMAS

KINGSTON, PENNSYLVANIA

Historian Senior Class; Wrestling, 2, 3, 4,  
Captain, 4.



*Under Dr. Hoyt's direction, plans were under way to convert the land back  
of the Chemistry building into an arboretum.*

C A L Y X 1 9 3 3



JACOB LIGHTSEY WALLACE

CHARLOTTE, NORTH CAROLINA

Π Κ Φ

Custus Lee Engineering Society; Vice-President, 4; Band, 1, 2, 3, 4.



EDWARD JUNKIN WILSON

ROME, GEORGIA

Κ Α, Χ Γ Θ, Φ Β Κ

Tennis Team, 2, 3, 4; Louisa Reid White Scholarship.



WISE



JONES

## INTERMEDIATE LAWYERS

### OFFICERS

HENRY TAYLOR JONES.....	<i>President</i>
SHERWOOD WILLING WISE.....	<i>Executive Committceman</i>
THOMAS DUNAWAY ANDERSON.....	<i>Vice-President</i>
ALBERT MEINTS FOWLER.....	<i>Secretary-Treasurer</i>
WALTER CALKINS CREMIN.....	<i>Historian</i>



THOMAS DUNAWAY ANDERSON

HOUSTON, TEXAS

Σ X, Φ Δ Φ, Π Δ Ε

CALYX, 1, 2, 3; Glee Club, 1, 2; Band; Vice-President Intermediate Law Class.



ROBERT DARIAS BAILEY

PINEVILLE, WEST VIRGINIA

Σ X, Φ Δ Φ



WINSTON WILLIAM BROWN

SHREVEPORT, LOUISIANA

Σ X, "13" Club, Cotillion Club, Troubadours

Secretary-Treasurer Cotillion Club.



CORNELIUS HENRY COHEN

AUGUSTA, GEORGIA

Α X Α, Φ Δ Φ

Swimming, 2, 3; Golf, 2, 3; President Junior Law Class, 2.



WALTER CALKINS CREMIN

TULSA, OKLAHOMA

Σ X, Φ Δ Φ, Σ

Football; Baseball, 2, 3, 4; Vice-President Junior Law Class, 3; Secretary-Treasurer Intermediate Law Class, 4.

# INTERMEDIATE LAW

## LAYNE HALDEMAN FORD

GRAFTON, WEST VIRGINIA

Graham-Lee Society, 1, 2; Vice-President, 2;  
University Debating, 2.

## ALBERT MEINTS FOWLER

EAST ST. LOUIS, ILLINOIS

Α Χ Α, Φ Α Δ

## FRANCIS MOSS HOGE

MARION, VIRGINIA

Π Κ Α

A.B., Davidson.

## HENRY TAYLOR JONES

JACKSONVILLE, FLORIDA

Δ Τ

Spanish Scholarship, 2; Davidson Scholarship,  
3; President Intermediate Law Class, 4.

## TRAVIS OLIVER, JR.

MONROE, LOUISIANA

Π Κ Α

Virginia Military Institute.





CARL BRANNON VICKERS

MONTGOMERY, WEST VIRGINIA

Δ X Λ, Ο Δ K, White Friars, T K I, X Γ Θ

Vice-President Student Body, 5; Vice-President Finals, 4; President Sophomore Class, 2; Freshman Council; Track, 1, 2.

CLARENCE SENTER WORRELL

PINEVILLE, WEST VIRGINIA

Σ X

SHERWOOD WILLING WISE

HAZELHURST, MISSISSIPPI

K Σ, Ο Δ K, Σ, Φ Δ Φ, Cotillion Club

Troubadours, 1; Glee Club, 2, 3; Wrestling Manager, 4; Executive Committeeman, 5; Interfraternity Council.



BRYANT



PRITCHARD

## JUNIOR ACADEMIC

### OFFICERS

FRANK CULLEN BRYANT.....	<i>President</i>
CHARLES AUSTIN PRITCHARD.....	<i>Executive Committeeman</i>
WILLIAM CRAWFORD THOMAS.....	<i>Vice-President</i>
KENNETH REESE COLE.....	<i>Secretary-Treasurer</i>
CHARLES CRANTZ COLLIER.....	<i>Historian</i>

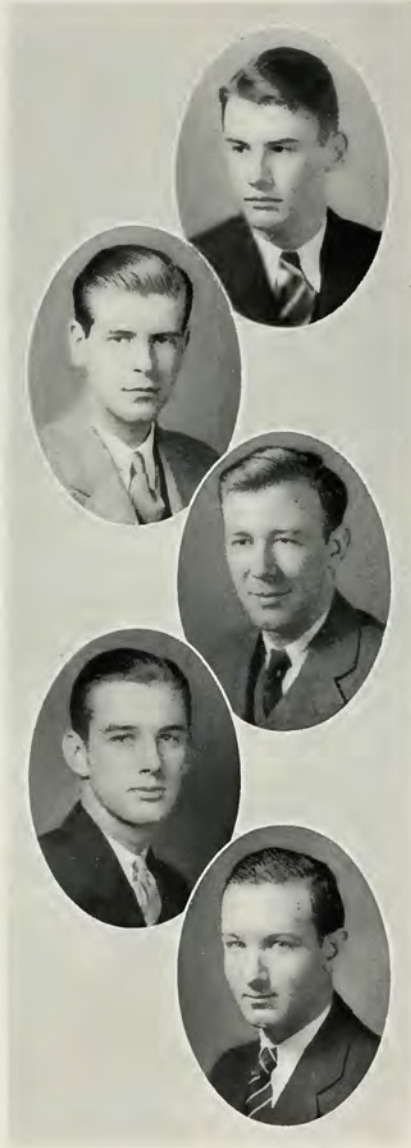

SAMUEL LUTZ ALEXANDER

LEESBURG, VIRGINIA

DARBY WOOD BETTS

KIRKWOOD, MISSOURI

Σ X

Transfer from V. M. I.

BERNARD ELLIOTT BRENNAN

ROCKVILLE CENTER, NEW YORK

A T Ω, Cotillion Club, @

FRANK CULLEN BRYANT

ORANGEBURG, SOUTH CAROLINA

K Σ, White Friars, "13" Club

Glee Club; President Junior Class.

ROBERT LACEY BUFFINGTON

LAKE VILLAGE, ARKANSAS

Track, 1, 2; Band, 1, 2, 3; Custis Lee  
Engineering Society.



# JUNIORS

ROBERT IRA BULL, JR.

NEWARK, NEW JERSEY

Σ Φ Ε, Α Σ

Band; Southern Collegians, 1, 2, 3.

JAMES DUNCAN BURN

BIRMINGHAM, ALABAMA

Α Τ Ω, Π Δ Ε, Cotillion Club

CALYX, 1, 2, 3; *King-tum Phi*, 1, 2, 3.

LAWRENCE RUSSELL CHASE

WASHINGTON, D. C.

Δ Τ

Head Cheer Leader.

THOMAS LUTHER COLEY, JR.

BETHAYRES, PENNSYLVANIA

Δ Τ, Δ Σ Χ

Troubadours.

CHARLES PAYNE CRAWLEY

APPOMATTOX, VIRGINIA

Σ Φ Ε, White Friars





CHARLES BRINSON CROSS, JR.

PORTSMOUTH, VIRGINIA

K A

ARNOLD SILVIO DALLAVA

PITTSFIELD, MASSACHUSETTS

ALFRED GEORGE DENNISON

GOLDSBORO, MARYLAND

A X P, White Friars,  $\Sigma \Delta X$

JOHN WALTERS DEXTER

ARDMORE, OKLAHOMA

B  $\Theta$  II, II  $\Delta$  E, Cotillion Club

*Ring-tum Phi*, 1, 2, 3.

HOLMES MURPHY DYER

FREEHOLD, NEW JERSEY

II K  $\Phi$ , White Friars

Commerce Club, 2, 3

# JUNIORS

HARRY LEE EICHELBERGER, JR.

KELLER, VIRGINIA

Δ T Δ

CALYX, I, 2; Troubadours, I.



WILLIAM GILBERT FAULK

MONROE, LOUISIANA

Π K Α, Cotillion Club

Freshman Football.



EVERETTE ERNEST FISHER

KNOXVILLE, TENNESSEE

Σ Δ Ε

Transfer from University of Tennessee.



PAUL CALVIN GIDDINGS

KENT, CONNECTICUT

Δ T

Custis Lee Engineering Society.



EUGENE N. S. GIRARD

HAZLETON, PENNSYLVANIA

Α Χ Ρ, Α Σ, Σ Δ Χ

*Southern Collegian*, 2, 3.





ALAN SEYMOUR GOLDSTEIN

INDIANAPOLIS, INDIANA

Z B T

*Ring-tum Phi*, 1; Transfer from Ohio State University.



RICHARD WALTER GRAFTON

TRENTON, NEW JERSEY

Commerce Club, 4; Sophomore Dance Committee.



THOMAS WILLIS GRAVES

LYNCHBURG, VIRGINIA

Δ T Δ, Cotillion Club

Freshman Camp.



SAMUEL M. GREENWOOD, III

COATESVILLE, PENNSYLVANIA

Commerce Club.



JOHN GRIFFITHS, JR.

POUGHKEEPSIE, NEW YORK

Commerce Club.

# JUNIORS

WILLIAM GREGG GROVE, JR.

RONCEVERTE, WEST VIRGINIA

Π Κ Α, Σ

Athletic Council; Football, 1, 2, 3;  
Track, 1, 2.

ARTHUR TALMAGE GUNN, JR.

DANVILLE, VIRGINIA

Κ Σ, Σ Δ Χ, Τ Κ Ι, Α Σ

JOHN WITHNELL HAGER

ST. LOUIS, MISSOURI

Σ Α Ε

HENRY LIPPINCOTT HAINES

AUDUBON, NEW JERSEY

Δ Τ, Τ Κ Ι, Χ Γ Θ

Crew, 1, 2, 3; Captain Albert Sidney;  
Swimming, 1, 2.

JOHN SUMMER HAINES

AUDUBON, NEW JERSEY

Δ Τ, Π Α Χ, Τ Κ Ι, Χ Γ Θ

Crew, 1, 2, 3.





HUDSON CLARK HALL

HUBBARD, OHIO

A T Q

Football, 2, 3; Wrestling, 2, 3.

FREDERICK H. HAMILTON, JR.

JONESBORO, ARKANSAS

Σ N, Cotillion Club

Commerce Club; Freshman Debating  
Champion.

BERNARD GRIFFITH HARLESS

CLIFTON FORGE, VIRGINIA

A X P

German Scholarship; Tennis, 1, 2.

MILTON LANIER HARRIS

TUNICA, MISSISSIPPI

K A, White Friars

Alternate Junior Manager of Football.

CLAUDE HARRISON, JR.

BEDFORD, VIRGINIA

B Θ II, Σ Δ X

Glee Club; Graham Lee Literary So-  
ciety; Co-Director of Southern Colleg-  
ian Orchestra.

# JUNIORS

## JOHN MCCAUGHEY HARRISON

LITTLE ROCK, ARKANSAS

Σ N, "13" Club, Π A N

Junior Manager Boxing; Glee Club;  
Intra-Mural Tennis Champion.

## HENRY ERNEST HARWELL

NORFOLK, VIRGINIA

Α T Ω

Wrestling, 1.

## HARRY OLIVER HAZELL

RICHMOND, VIRGINIA

Σ N, "13" Club

Track; Commerce Club.

## LEROY HODGES, II

RICHMOND, VIRGINIA

Π K A, Π A N

Executive Committee; Track, 1, 2, 3;  
Wrestling, 1, 2; Monogram Club; Com-  
merce Club.

## ROBERT DENSON HUDSON

BIRMINGHAM, ALABAMA

Φ Δ Θ

Football, 1; Boxing, 1; Editor of the  
*Shine*; Debating Team.



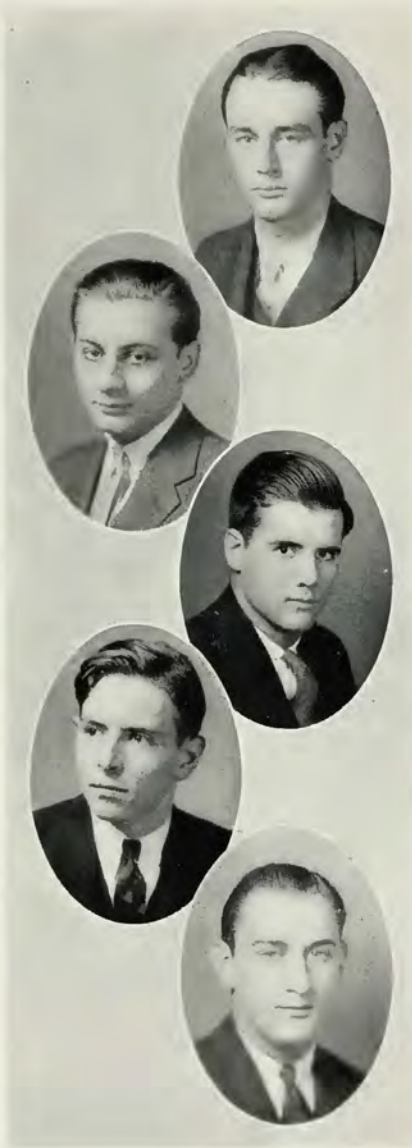

WILLIAM E. HUTCHINGS, JR.

LOUISVILLE, KENTUCKY

Φ K Ψ, ⊕

IRVIN KARLIN

NEW YORK, NEW YORK

Z B T

WILLIAM ERNST KLIEFOTH

ST. LOUIS, MISSOURI

Σ A E, Π A N

Football, 1.

WILLIAM OTIS LEFFELL

ABINGDON, VIRGINIA

Custis Lee Engineering Society, 2, 3;  
Secretary, 3.

DONALD STUART LEVINSON

BALTIMORE, MARYLAND

Z B T

Swimming, 1; *Ring-tum Phi*, 2, 3; Ad-  
vertising Manager; Band.



# JUNIORS

## ERNEST REID LINEWEAVER, JR.

HARRISONBURG, VIRGINIA

Π K Α

Transfer from Davidson College.

## ALFRED PHILIP LOWY

WINNETKA, ILLINOIS

Z B T

Troubadours; *Southern Collegian*; Advertising Manager.

## WILLIAM BAUER MCCOY

ZANESVILLE, OHIO

B Θ Π

Custis Lee Engineering Society.

## JAMES DIXON MCCULLY

LOGANSFORT, INDIANA

Σ A E, White Friars, "13" Club

Junior Manager Wrestling; *Ring-tum Phi* Business Staff, 1, 2, 3.

## GILBERT CARLYLE MCKOWN

MARTINSBURG, WEST VIRGINIA

Σ X, Π A N, Cotillion Club

CALYX, 1, 2, 3; Fraternity Editor, 3.



# CALYX 1933

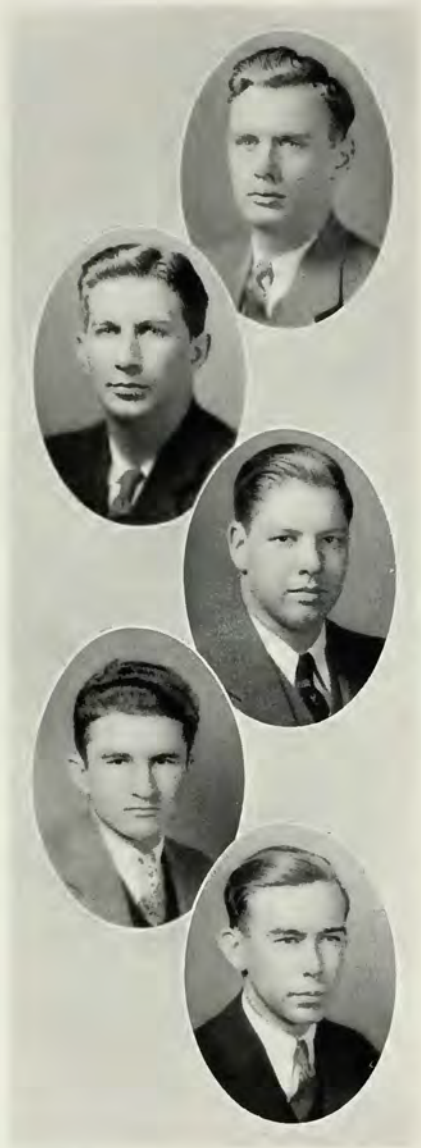

**JOHN NELSON McNEILL**

BROOKLYN, NEW YORK

Α Τ Ω

Junior Manager Swimming.

**LEWIS WENDELL MARTIN**

RICHMOND, VIRGINIA

K Σ, Cotillion Club

Football, 1, 2; Track, 1, 2; Boxing, 1, 2;  
Monogram Club.

**WILLIE B. MIDDLETON, JR.**

PLAQUEMINE, LOUISIANA

Φ Κ Ψ

**OLIN KENNETH MILLER**

COVINGTON, VIRGINIA

Α Χ Ρ

Baseball, 1, 2, 3; Chi Gamma Theta.

**WILLIAM JOSEPH MORAN, JR.**

AMITYVILLE, NEW YORK

Π Κ Φ, Χ Γ Θ

# JUNIORS

## JOSEPH CARL MULLER, JR.

LITTLE FALLS, NEW JERSEY

X Γ Θ

## FOSTER McCRUM PALMER

CHICAGO, ILLINOIS

## FRANCIS LANDEY PATTON

HAWTHORNE, NEW JERSEY

Δ X Δ, White Friars, Σ T

Junior Manager of Football.

## EDWIN HENKEL PEWETT

JONESBORO, ARKANSAS

B Θ Π, "13" Club, Π Δ E

CALYX, 1, 2; *Ring-tum Phi*, 1, 2, 3; Business Manager, 3.

## CHARLES AUSTIN PRITCHARD

DURBIN, WEST VIRGINIA

Π K Δ, White Friars

Executive Committee, 3; Wrestling, 1, 2, 3; Southern Conference Champion, 3; Co-Captain Elect of Wrestling.



# CALYX 1933



## CHARLES HAYDEN REASOR

ST. LOUIS, MISSOURI

Σ X, White Friars

Track, 1, 2, 3; Christian Work Council;  
Freshman Camp.

## GEORGE LEACH REYNOLDS

KINGSTON, PENNSYLVANIA

Α X P, Π Α X, Α Σ

Tennis, 1, 2, 3.

## JOSEPH GEORGE ROBINSON

NEW YORK, NEW YORK

CALYX, 1, 2, 3; Assistant Business Man-  
ager, 3; Glee Club, 1, 2, 3; Business  
Manager, 3.

## ROBERT BEARDSLEY SAFFORD

WEST HARTFORD, CONNECTICUT

Φ K Ψ, Π Α X, Cotillion Club, Α Σ

Troubadours, 1, 2; Band Manager, 2, 3.

## RICHARD BERNARD SALE

LARCHMONT, NEW YORK

Δ T, Σ Δ X, Π Δ E

*Southern Collegian*, 3; Cheer Leader;  
Sophomore Dance Committee.

# JUNIORS

## CLIFFORD A. SAUEBRUN

ELIZABETH, NEW JERSEY

Σ X

Basketball, 1, 2, 3; Baseball, 2, 3; Monogram Club, 2, 3.

## JOE HENERY SAWYERS

OAK HILL, WEST VIRGINIA

Π K Α, Ο Δ K, Σ

Football, 1, 2, 3; Basketball, 1, 2, 3; Track, 1, 2, 3; Captain-Elect Basketball.

## WILLIAM R. SCHILDKNECHT

FREDERICK, MARYLAND

Commerce Club; Luther Seevers Birely Scholarship.

## HOWARD MORGAN SHAW

SCRANTON, PENNSYLVANIA

Σ Φ E

Ring-tum Phi, 1, 2, 3; Commerce Club, 3.

## JOHN FORD SCHRODER

DORSET, VERMONT

Π K Α, "13" Club

Junior Manager Track.





DANIEL BOONE STARTSMAN

TERRACE PARK, OHIO

Φ K Ψ

Commerce Club, 3; Cross Country, 3;  
Band, 3.

BERNARD U. STEINBERG

EAST ORANGE, NEW JERSEY

Φ E Π

Basketball, 1, 2, 3; Baseball, 1; Mono-  
gram Club; Tau Kappa Iota.

WILLIAM SEEMAN STERN

NEW YORK CITY

Φ E Π

Cross Country, 1; Tennis, 1, 2, 3; Swim-  
ming, 2, 3; Commerce Club.

GEORGE JEFFERDS STEPHENS

WHITE PLAINS, NEW YORK

Δ T, T K I

BEVERLY DANCY SUMMERSON

GREAT NECK, NEW YORK

Α X P, Α Σ

# JUNIORS

## JOHN HERMAN THOMAS

CHARLESTON, WEST VIRGINIA

Φ K Σ, Σ, Cotillion Club

## WILLIAM CRAWFORD THOMAS

MONTGOMERY, ALABAMA

Φ K Ψ, Π Α Ν

Football, 1, 2; Vice-President Junior Class.

## ARTHUR C. TONSMEIRE, JR.

MOBILE, ALABAMA

Δ Τ Δ

## EVERETT TUCKER, JR.

TUCKER, ARKANSAS

Φ K Σ, "13" Club, Cotillion Club

Junior Manager Baseball; Intra-Mural Board.

## VICTOR FRANKLIN TUCKER

GERMANTOWN, PENNSYLVANIA

Σ Α Ε, Cotillion Club

Boxing, 1, 2, 3; *Southern Collegian*, 1, 2, 3; Business Manager, 3; Episcopal Club; Christian Work Council; Freshman Camp.



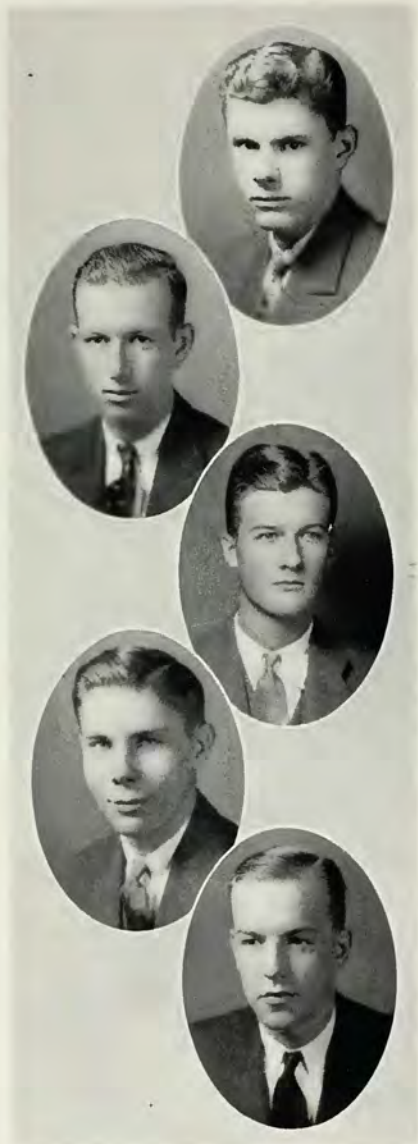

ROBERT KNAPP TURNEY

STRATFORD, CONNECTICUT

Π Κ Α

WILLIAM HENRY VICK

OKLAHOMA CITY, OKLAHOMA

Κ Α

JOSEPH WALKER, JR.

COLUMBIA, SOUTH CAROLINA

Φ Δ Θ, "13" Club, Cotillion Club, Π Δ Ν

Troubadours, 1, 2, 3; Business Manager, 3; Secretary-Treasurer Pan; Wrestling, 2.

W. CHARLES WALKINSHAW

BATTLE CREEK, MICHIGAN

Φ Κ Ψ

DON REITER WALLIS

BEDFORD, INDIANA

Δ Τ Δ, White Friars

*Southern Collegian*, 1, 2, 3; Advertising Manager, 3; Junior Manager Band.



# JUNIORS

## HARRISON M. WALTERS, JR.

POCOMOKE, MARYLAND

ΑΤΩ

## THOMAS S. WHEELWRIGHT, JR.

BUCKHEAD SPRINGS, VIRGINIA

ΑΧΡ, ΣΔΧ

*Southern Collegian*, 1, 2, 3; *Shine*.

## WILLIAM LEWIS WILSON

OWENSBORO, KENTUCKY

ΚΑ, ΟΔΚ, Σ, Cotillion Club, ΠΑΝ

Football, 2, 3; Basketball, 1, 2, 3; Track, 1, 2, 3; Athletic Council; Business Manager Fancy Dress.

## GEORGE FOX WING, III

HENDERSONVILLE, NORTH CAROLINA

ΔΤ

*Ring-tum Phi*.

## FRANK JOHN YOUNG

BROOKLYN, NEW YORK

ΑΤΟ, White Friars, "13" Club, ΣΔΧ, ΠΔΕ

CALYX, 2, 3; Troubadours, 1; Crew, 1, 2; *Ring-tum Phi*, 1, 2, 3; Assistant Editor, 3.







FINKELSTEIN



BEAR

## FRESHMAN LAW

### OFFICERS

ELI FINKELSTEIN.....	<i>President</i>
JOE FRANK BEAR.....	<i>Vice-President</i>
RICHARD THOMAS EDWARDS.....	<i>Secretary-Treasurer</i>
HARVARD PAYSON SMITH.....	<i>Historian</i>

# C A L Y X 1 9 3 3

EDMUND JAMES ABBOTT, JR.,  $\Lambda X A$   
Waterbury, Connecticut

TIMOTHY OSWALD CREMIN, JR.,  $\Sigma X$   
Tulsa, Oklahoma

JOHN WILLIS BALL,  $\Phi \Gamma \Delta$   
Jacksonville, Florida

CLAIBOURNE HENRY DARDEN,  $\Sigma A E$   
Southland, Virginia

CARL WEBSTER BEAR,  $\Phi \Delta \Theta$   
Montgomery, Alabama

HENRY HOLDERBY DARNALL,  $A T \Omega$   
Huntington, West Virginia

JOE FRANK BEAR,  $\Phi \Delta \Theta$   
Montgomery, Alabama

CHARLES HYDE DAVIDSON, JR.  
Lexington, Virginia

RANDOLPH BUMGARDNER, JR.,  $K A$   
Staunton, Virginia

JOHN WALTERS DEXTER,  $B \Theta \Pi$   
Ardmore, Oklahoma

EARLY COLEMAN CLEMENTS,  $K A$   
Rolling Fork, Mississippi

ALFRED NEWTON EDGAR,  $A T \Omega$   
Marlinton, West Virginia

SAMUEL WALTON COLEMAN, JR.  
Gate City, Virginia

RICHARD THOMAS EDWARDS,  $\Pi K A$   
Roanoke, Virginia

JOHN HENRY COOKE,  $A X A$   
Alden, New York

RUSSELL CLEVELAND ETHRIDGE  
Norfolk, Virginia

JOHN DRESDEN COPENHAVER,  $K \Sigma$   
Roanoke, Virginia

JAMES DOUGLAS FINLEY,  $K \Sigma$   
Norfolk, Virginia

EDWIN TILGHMAN COULBOURNE  
Suffolk, Virginia

ELI FINKELSTEIN,  $Z B T$   
Jacksonville, Florida

GEORGE IRVIN COULBOURNE  
Suffolk, Virginia

HARRY LEWIS FITZGERALD,  $K A$   
Tulsa, Oklahoma

HENRY WILLIAM CREEL  
Chihuahua, Mexico

WILLIAM WILSON FOWLKES,  $K \Sigma$   
Danville, Virginia

# FRESHMAN LAW

JESSE HOWELL GLOVER  
Woodland Mills, Tennessee

JOHN MEREDITH GRAHAM, K A  
Rome, Georgia

FRANK JOSEPH HAGUE, JR.  
Jersey City, New Jersey

ALEXANDER GILLIAM HARWOOD, Σ N  
Williamsburg, Virginia

WILLIAM WALLER HAWKINS, B Θ Π  
Pelham Manor, New York

GEORGE WILLIAM HOHANNES  
Winchester, Virginia

WILLIAM TONSEY HOMBERG, B Θ Π  
Charleston, West Virginia

GEORGE BEN JOHNSON, Π K A  
Tazewell, Virginia

ROBERT GLENN LIVENGOOD, Φ K Σ  
St. Louis, Missouri

JOSEPH HAROLD LAUNDERS  
Greenwich, Connecticut

DAVID SCOTT McDONALD, A T Ω  
Durant, Oklahoma

WILLIAM LEWIS MARTIN  
Roanoke, Virginia

THOMAS ELDRIDGE MEARS, Σ N  
Portales, New Mexico

WILSON FERGUSON MILLER  
Shamokin, Pennsylvania

EDWARD POWERS MINCHER  
Trenton, New Jersey

MARTIN JOSEPH MONTAGUE  
Oxford, North Carolina

EDWARD MARSHALL NUCKOLS, A T Ω  
Louisville, Kentucky

LIBORIO PUZZO  
Williamsport, Pennsylvania

PLEAS RAMSEY, Π K Φ  
Roanoke, Virginia

HARVARD PAYSON SMITH, K A  
Murfreesboro, Tennessee

THOMAS CHESTNUT SMITH, Φ Δ Θ  
Tulsa, Oklahoma

JOEL SPURGEON SNYDER, JR., Φ K Σ  
Fayetteville, North Carolina

THOMAS EVERETT SPARKS, Σ X  
Crossett, Arkansas

HIRAM COLUMBUS TAYLOR, K A  
Mobile, Alabama

WILLIAM LOUIS WILSON, K A  
Owensboro, Kentucky





McGEORY

## SOPHOMORE ACADEMIC

### OFFICERS

GEORGE JOSEPH McGEORY.....	<i>President</i>
ALANSON CHARLES BROWN, JR.....	<i>Executive Committeeman</i>
WILLIAM PURNELL DIGGS.....	<i>Vice-President</i>
REUBEN ADOLPHUS PICKENS, II.....	<i>Secretary-Treasurer</i>
JOHN PHILLIPS JONES.....	<i>Historian</i>

# C A L Y X 1 9 3 3

- |  |   |
|--|---|
| THOMAS DEXTER ALDEN, Σ X, W. F.<br>Topeka, Kansas            | G. H. BRANAMAN, JR., Α Τ Ω, C. C.<br>Waynesboro, Virginia |
| WILLIAM HOWARD ALEXANDER, Φ Γ Δ<br>Washington, D. C.         | A. C. BROWN, JR., Β Θ Η, Π Α Ν<br>St. Louis, Missouri     |
| THOMAS HENRY ALPHIN, Τ Κ Ι<br>Hot Springs, Virginia          | JAMES E. BROWN, Α Χ Α, W. F.<br>Morristown, New Jersey    |
| C. P. ANDERSON, JR., Φ Γ Δ, Π Α Ν<br>Oak Hill, West Virginia | GEORGE ANDERSON BROWNE<br>Mobile, Alabama                 |
| ALFRED H. ARCHER, Α Χ Ρ, W. F.<br>Caldwell, New Jersey       | JOSEPH ASHBY BURTON, Κ Α, W. F.<br>Onley, Virginia        |
| JOHN EDMUND ARDEN<br>Cleveland, Ohio                         | THOMAS J. BUSBY, JR., Π Κ Α<br>Houston, Mississippi       |
| JOHN BAKER AUSTIN, Α Χ Ρ<br>Bound Brook, New Jersey          | JAMES STEWART BUXTON, Κ Σ, C. C.<br>Memphis, Tennessee    |
| R. ANDERSON BANKS, Δ Τ Δ, C. C.<br>Cleveland, Ohio           | WILLIAM B. CABELL, Φ Κ Ψ, Π Α Ν<br>Wevaco, West Virginia  |
| DAVID JOHN BENNETT, JR.<br>Chambersburg, Pennsylvania        | ALEXANDER DOAK CAMPBELL, Φ Δ Θ<br>Lexington, Virginia     |
| WALLY CARLTON BERNARD<br>New York, New York                  | CLARENCE W. CAMPBELL, Δ Τ Δ<br>Buffalo, New York          |
| JOSEPH HEWITT BERRIEN, Σ Ν<br>St. Davids, Pennsylvania       | SAM B. CANTEY, III, Κ Σ, Π Α Ν<br>Fort Worth, Texas       |
| JAMES ALLEN BLACK, Π Κ Α<br>Meyersdale, Pennsylvania         | CLARENCE OGDEN CARMAN<br>Tamroy, West Virginia            |
| ALAN FRANKLIN BLASIER, Α Χ Α<br>N. Tonawanda, New York       | WILLIAM ROSCOE CARNAHAN, Φ Δ Θ<br>Freeport, Illinois      |
| EDWARD LUPTON BOND, JR.<br>Clarksboro, New Jersey            | E. W. CHAPPELL, JR., Π Κ Α, W. F.<br>Urbanna, Virginia    |
| ROCKWELL SMITH BOYLE<br>Steele's Tavern, Virginia            | JOSEPH ALEXANDER CLEMMER<br>Lexington, Virginia           |



# S O P H O M O R E S

- |  |   |
|--|---|
| ROBERT HENRY CLEVELAND<br>Jacksonville, Florida                        | JAMES HAROLD DUNCAN, $\Phi \Gamma \Delta$<br>Bedford, Indiana |
| ALLAN MANNING CLINCH<br>Pelham, New York                               | ROBERT CAMPBELL DYER, $\Sigma \Phi E$<br>Chicago, Illinois    |
| ROBERT FRANKLIN COOPER, JR., $K \Sigma$<br>Holly Springs, Mississippi  | WILLIAM HASKIEL DYER, $\Sigma A E$<br>Johnson City, Tennessee |
| FOSTER HOWELL CORWITH<br>Southampton, New York                         | CHARLES EDWARD ELBRICK, $A T \Omega$<br>Louisville, Kentucky  |
| W. ARTHUR COVER, $\Sigma A E, \Pi A N$<br>Elkton, Virginia             | LEIGHTON PHREANER EVERHART<br>Hagerstown, Maryland            |
| GEORGE EDGAR CRISP, $\Phi K \Psi, C. C.$<br>Akron, Ohio                | JOSEPH WARD FAIRLIE, $\Sigma \Phi E$<br>Hatboro, Pennsylvania |
| RICHARD MACDONALD CROSS, $\Phi K \Psi$<br>Johnston, New York           | AUBERY JACKSON FARLEY<br>Merry Point, Virginia                |
| JACK REID CUNNINGHAM, JR.<br>Buena Vista, Virginia                     | ROBERT ENGLISH FIELD, $\Sigma A E$<br>Miami, Florida          |
| JOHN MARION DEAN, $\Sigma A E, C. C.$<br>Tribbett, Mississippi         | CHARLES H. FITZWILSON, $\Pi K A$<br>Terrace Park, Ohio        |
| W. PURNELL DIGGS, $\Sigma A E, W. F.$<br>St. Louis, Missouri           | JOE HENRY FORD, JR., $A X A$<br>Houston, Texas                |
| CONSTANTINE GEORGE DIMAS, $\Sigma \Phi E$<br>Joliet, Illinois          | JAMES MONTGOMERY FRANKLIN<br>Verona, New Jersey               |
| ARTHUR M. DOTY, $\Pi K A, \Pi A N$<br>Kosciusko, Mississippi           | CLIFFORD JEROME FREUND, $\Pi K \Phi$<br>Brooklyn, New York    |
| WALTER ROBINSON DOUGLAS, $\Delta T \Delta$<br>Wilkesburg, Pennsylvania | JOHN EDWARD FRIEND, $\Phi K \Sigma$<br>Richmond, Virginia     |
| JETTIE DRIVER, $\Delta T \Delta$<br>Osceola, Arkansas                  | WILLIAM BORTON GABB, $\Pi K \Phi$<br>Brooklyn, New York       |
| MECESLAUS RICHARD DUNAJ<br>Adams, Mississippi                          | JAMES CUSHMAN GARDNER, $\Sigma N$<br>Brockton, Massachusetts  |

# C A L Y X 1 9 3 3

- |  |  |
|--|--|
| <p>W. ARMSTEAD GARRETT, <math>\Phi \Delta \Theta</math>, W. F.<br/>Augusta, Georgia</p>            | <p>A. M. HARRELSON, JR., <math>\Delta T \Delta</math>, <math>\Pi A N</math><br/>Troy, Ohio</p>       |
| <p>B. CANTINE GARRISON, JR., <math>\Sigma A E</math><br/>Evanston, Illinois</p>                    | <p>RODERICK EDWARD HARRIS<br/>Prattville, Alabama</p>  |
| <p>LOYAL PAUL GASSMAN, <math>\Phi K \Sigma</math>, <math>\Pi A N</math><br/>Freeport, Illinois</p> | <p>LEONARD LEWIS HARVEY, <math>\Sigma N</math><br/>Alexandria, Virginia</p>                          |
| <p>HARRY GEORGE, JR., <math>\Lambda X A</math><br/>Brunswick, Maryland</p>                         | <p>ARTHUR ERNEST HAUCK, <math>\Pi K \Phi</math><br/>Brooklyn, New York</p>                           |
| <p>W. WINTON GERBER, <math>\Delta T \Delta</math>, C. C.<br/>Buffalo, New York</p>                 | <p>FERDINAND ALBERT HAUSLEIN, <math>\Pi K \Phi</math><br/>Philadelphia, Pennsylvania</p>             |
| <p>DANIEL PENICK GHOLSON<br/>Holly Springs, Mississippi</p>  | <p>JAMES JOHN HEATLEY, <math>\Pi K \Phi</math><br/>Pittsburgh, Pennsylvania</p>                      |
| <p>GEORGE RICHARD GLYNN, <math>\Pi K \Phi</math><br/>New York, New York</p>                        | <p>RICHARD E. HEINSIMER, JR., <math>Z B T</math><br/>Chicago, Illinois</p>                           |
| <p>WOODROW WILSON GREGORY<br/>Kershaw, South Carolina</p>  | <p>L. LESLIE HELMER, <math>B \Theta \Pi</math>, W. F.<br/>Cumberland, Maryland</p>                   |
| <p>HERBERT M. GRIFFITH, <math>\Sigma \Phi E</math><br/>East Orange, New Jersey</p>                 | <p>J. GEIGER HENTHORNE, <math>A T \Omega</math><br/>Ashland, Kentucky</p>                            |
| <p>EDMUND ROGER GRISWOLD, <math>\Delta Y</math><br/>East Orange, New Jersey</p>                    | <p>STANLEY CARMEN HIGGINS, <math>\Phi \Gamma \Delta</math><br/>Mt. Hope, West Virginia</p>           |
| <p>DUNCAN G. GRONER, <math>B \Theta \Pi</math>, C. C.<br/>Washington, D. C.</p>                    | <p>N. FREDERICK HILL, <math>\Phi K \Psi</math>, C. C.<br/>Winchester, Massachusetts</p>              |
| <p>JOSEPH JOHNSON GUGENHEIM, <math>Z B T</math><br/>San Antonio, Texas</p>                         | <p>JACKSON M. HOBBIIE, JR., <math>\Sigma N</math>, <math>\Pi A N</math><br/>Montgomery, Alabama</p>  |
| <p>CHARLTON A. GUNTER, <math>\Phi K \Sigma</math>, W. F.<br/>St. Louis, Missouri</p>               | <p>BENJAMIN BRADFORD HOPE<br/>Natural Bridge, Virginia</p>   |
| <p>CHARLES W. HAMILTON, <math>K A</math>, <math>\Pi A N</math><br/>Owensboro, Kentucky</p>         | <p>DURLAND MASTERS HOWARD<br/>Brockton, Massachusetts</p>  |
| <p>HARRY E. HARMAN, <math>\Lambda X A</math>, <math>\Pi A N</math><br/>Johnson City, Tennessee</p> | <p>FORREST E. HUFFMAN, <math>K \Sigma</math>, <math>\Pi A N</math><br/>Charleston, West Virginia</p> |

# S O P H O M O R E S

- WILLIAM HENRY HUNTER  
Cotton Plant, Mississippi
- WILLIAM BENJAMIN IRBY  
Blackstone, Virginia
- JOHN BERRY JEWELL, JR., Σ X, Π A N  
Lexington, Kentucky
- WILLIAM JOHNSON, Σ A E  
Huntington, West Virginia
- JOHN PHILLIPS JONES, Λ X A, Π A N  
Cleveland, Ohio
- JAMES PRESTON JORDAN, Φ Γ Δ, Π A N  
Emporia, Virginia
- RICHARD TOWNES KELLEY, Φ Γ Δ  
University City, Missouri
- RUSSEL ELLSWORTH KEMPTON  
Yonkers, New York
- FRANCIS BROMLEY KEY  
Buena Vista, Virginia
- SIDNEY KIRSCH, Z B T  
New York, New York
- EUGENE EARL KREWSON, Φ Γ Δ, W. F.  
Washington, D. C.
- EDWARD JAMES LAMBE  
Albany, New York
- C. GRAHAM LASLIE, JR., Φ K Ψ, W. F.  
Montgomery, Alabama
- ROBERT EDWARD LEE, Σ Φ E, W. F.  
South Orange, New Jersey
- SIDNEY LYONS, Φ E Π  
Lexington, Virginia
- ROBERT HENRY MCCAULEY, Δ Y  
Hagerstown, Maryland
- WILLIAM DUNCAN McDAVID, Φ Γ Δ  
Pensacola, Florida
- GEORGE J. McGEORY, Π K Φ, Π A N  
Yonkers, New York
- JOHN THOMAS McKEE  
Taylor, South Carolina
- R. J. McLAUGHLIN, A T Ω, Π A N  
Rocky River, Ohio
- HUGH DONALD McNEW  
South Richmond, Virginia
- BERTRAM BEGLICKTER MANTELL  
New York, New York
- EDWIN MEYER MARKS, Z B T  
Brownsville, Tennessee
- P. C. MATHES, JR., A T Ω, Π A N  
Louisville, Kentucky
- SAMUEL CRAWFORD MATTON, K Σ  
Leesville, Virginia
- JOHN MAXWELL, JR., K Σ  
Richmond, Virginia
- ROBERT BASS MAYO, Φ Γ Δ, C. C.  
Takoma Park, D. C.
- THOMAS WALKER MEHLER, Σ A E  
Waynesboro, Virginia
- CHRISTIAN COE MERRITT  
Buena Vista, Virginia
- JAWES IRVING MILLER  
Chester, Pennsylvania

# C A L Y X 1 9 3 3

- |  |   |
|--|---|
| ROBERT RYLAND MILLER, $\Sigma \Phi E$<br>Cincinnati, Ohio          | LAMAR PORTER, $\Sigma X, \Pi A N$<br>Little Rock, Arkansas                  |
| JOHN S. MITCHELL, $A X P, W. F.$<br>Forty-Fort, Pennsylvania       | HENRY LOUIS RAVENHORST<br>Lexington, Virginia                               |
| SAMUEL JAMES MOORE, JR., $A X P$<br>Deltaville, Virginia           | THOMAS TILDEN RICHARDS, JR., $\Phi K \Sigma$<br>St. Louis, Missouri         |
| WILLIAM JOSEPH MORAN, JR., $\Pi K \Phi$<br>Amityville, New York    | HERMAN OVIS RUFFNER, JR., $\Phi K \Sigma$<br>Malden, West Virginia          |
| GUS MORGAN, $\Phi K \Sigma$<br>Memphis, Tennessee                  | FREDERICK D. SARKIS, $\Sigma \Phi E, \Pi A N$<br>Philadelphia, Pennsylvania |
| ALBERT WILLIAM MOSS, $\Delta Y$<br>Mount Vernon, New York          | WILLIAM SCHUHLE, JR., $\Pi K A$<br>Plaquemine, Louisiana                    |
| ROBERT SYLVESTER MUNGER, $\Sigma X$<br>Dallas, Texas               | WILLIAM H. SEATON, JR., $\Phi K \Sigma$<br>Charleston, West Virginia        |
| GEORGE HUBERT NASH, $\Pi K A$<br>Spartanburg, South Carolina       | GEORGE EDWARD SHORT, $\Pi K \Phi$<br>Harrington, Delaware                   |
| CLARENCE BERTHAULD NEWCOMB<br>Philadelphia, Pennsylvania           | CHARLES C. SMITH, $\Pi K A, C. C.$<br>Jacksonville, Florida                 |
| JOHN BURTON NICHOLSON<br>Rocky River, Ohio                         | LUCIAN L. SMITH, JR., $A T \Omega, W. F.$<br>Louisville, Kentucky           |
| WILLIAM CLARENCE ORTH, $K A$<br>Tulsa, Oklahoma                    | PHILIP JACKSON SMITH<br>Grasmere, New York                                  |
| MARIO DE LA OSSA<br>Panama, Panama                                 | WINTHROPE C. SMITH, $\Pi K A$<br>South Orange, New Jersey                   |
| GRAHAM FISHBURNE PAINTER<br>Charleston, West Virginia              | HUGH CLINTON SPARKS, JR.<br>Eufaula, Alabama                                |
| CARY ELDRIDGE PATRICK, $\Phi K \Sigma, C. C.$<br>Hampton, Virginia | WILLIAM R. SPAHR, $\Phi \Delta \Theta, W. F.$<br>Winchester, Kentucky       |
| GILBERT EUGENE PENCE, JR., $\Sigma \Phi E$<br>Woodstock, Virginia  | JEROME HAROLD SPITZ, $Z B T$<br>Patterson, New Jersey                       |

# S O P H O M O R E S

- JOHN DOLBEER SPOHR, Δ Y, W. F.  
Chatham, New Jersey
- CARLTON ELGIN STONE, JR., Σ X, C. C.  
Dallas, Texas
- FREDERICK DEROSSET STRONG, Σ A E  
New York City
- CHARLES WILLIAM STULL, Δ Y  
Lexington, Virginia
- JOHN LYLE SUMMERS, Φ Γ Δ, Π A N  
Johnson City, Tennessee
- GILBERT ROSCOE SWINK, JR., Δ Y  
Norfolk, Virginia
- WILLIAM I. TERHUNE, Δ Y, Π A N  
Albany, New York
- HENRY KEELER THOMAS  
Ypsilanti, Michigan
- T. ROWLAND THOMAS, Β Θ Π, Π A N  
Baltimore, Maryland
- SAMUEL CLINTON TODD  
Lakeland, Florida
- BENJAMIN H. TOWNES, Κ Σ, W. F.  
Martinsville, Virginia
- WILLIAM HENRY TRUSLOW, JR., Σ X  
Charleston, West Virginia
- JOSEPH LEO TURNER, Π K Φ, W. F.  
Yonkers, New York
- ROBERT DOANE TURPIN  
Centreville, Maryland
- STANLEY ARMSTRONG TWEDDLE  
Winchester, Virginia
- CHARLES LOYAL WALKER, JR., Φ K Ψ  
River Forest, Illinois
- ISAAC G. WALLACE, JR., Π K Φ, W. F.  
Charlotte, North Carolina
- JOHN DAVID WALLS, Δ T Δ, W. F.  
Bedford, Indiana
- EVAN LOYD WATKINS  
Philadelphia, Pennsylvania
- JOHN ALBIN WEBBER  
Salem, Virginia
- DAVID HENRY WEISEL  
Myersdale, Pennsylvania
- JAMES HOSTON WHITE  
Roanoke, Virginia
- JOHN CHADWICK WHITON, Φ Γ Δ  
Westfield, New Jersey
- CARL PORTER WILLARD, Σ X, W. F.  
Fort Smith, Arkansas
- MANNING H. WILLIAMS, Κ A, Π A N  
Ronney, West Virginia
- ROBERT HOWARD WILLIAMS, Β Θ Π  
New Orleans, Louisiana
- THOMAS KNILEY WILLIAMS, Σ Φ E  
Nanticoke, Pennsylvania
- TYREE FRANCIS WILSON, Π K A  
Pineville, Kentucky
- WILLIAMS ADAMS WILSON  
Greensburg, Pennsylvania
- JAMES STERRETT WOODS, JR.  
Portsmouth, Virginia
- DANIEL EDWARD WRIGHT, Σ X  
Athens, Greece





CRISS

## FRESHMAN ACADEMIC

### OFFICERS

RICHARD VAN TASSEL CRISS.....	<i>President</i>
JOHN FILMORE MCFADDEN, JR.....	<i>Executive Committeeman</i>
WILLIAM PHILIP HIGGINS.....	<i>Vice-President</i>
DEXTER MORSE BATES.....	<i>Secretary-Treasurer</i>

# C A L Y X 1 9 3 3

- HARRY LEONARD ABRAHART,  $\Phi \Gamma \Delta$   
Chicago, Illinois
- CHARLES BOYD ALLEN,  $\Pi \kappa \Phi$   
Spencer, Massachusetts
- LEIGH BRISCO ALLEN, JR.,  $\Delta T \Delta$   
Port Gibson, Mississippi
- WILLIAM MERRILL ALLEN,  $\Lambda X A$   
Glendale, Ohio
- HARRIS EWALT ANDERSON,  $B \Theta \Pi$   
Girard, Ohio
- JAMES WALWORTH ANDREWS  
Cambridge, Maryland
- WILLIAM HOWE ARMENTROUT  
Natural Bridge, Virginia
- JOSEPH LEE ARNOLD,  $\Phi \Gamma \Delta$   
Danville, Kentucky
- JOHN GRIFFITH AUMAN  
Somerset, Pennsylvania
- ERNEST LAWRENCE BAILEY,  $\Pi \kappa A$   
Thomas, West Virginia
- JACK FOLEY BAILEY,  $\kappa A$   
Portsmouth, Ohio
- LANE RANDALL BAIRD,  $\Sigma A E$   
Clayton, Missouri
- WILLIAM CLIFFORD BARBEE  
Luray, Virginia
- DAVID GIOVANNI BASILE  
Brooklyn, New York
- DEXTER MORSE BATES,  $\Pi \kappa \Phi$   
Cranford, New Jersey
- HERBERT HENRY BAUER  
Elmont, New York
- EDWARD MARION BAUM, III,  $\Sigma A E$   
Norfolk, Virginia
- OSMOND TOLMIE BAXTER  
Pelham Manor, New York
- JAMES VAUGHAN BEALE,  $\Delta T \Delta$   
Franklin, Virginia
- WALTER RANDOLPH BEALES,  $\Sigma N$   
Boynton, Virginia
- FRANCIS CHARLES BEHLE,  $\Phi \Gamma \Delta$   
Richmond, Virginia
- HARRY EDWIN BERGER  
Wheeling, West Virginia
- JOHN COULTER BIERER,  $\Delta T \Delta$   
Waban, Massachusetts
- RALPH JOHN BISHOP, JR.,  $\Lambda X P$   
Cleveland Heights, Ohio
- JACK CONDUFF BONES  
Pulaski, Virginia
- HUGO JOSEPH BONINO,  $\Lambda X A$   
Hawthorne, New Jersey
- HARRY LEE BOWMAN,  $\Sigma X$   
River Forest, Illinois
- GEORGE BOYD, JR.,  $\Delta Y$   
Hagerstown, Maryland
- HAROLD RUSSELL BOYER  
Woodstock, Virginia
- EDWARD SCOTT BOZE, JR.,  $\kappa \Sigma$   
Richmond, Virginia
- ROBERT LEE BRICKHOUSE  
Norfolk, Virginia
- WILLIAM VANCE BROOKS,  $\Phi \kappa \Sigma$   
Memphis, Tennessee
- ROBERT MILLER BROWN,  $\Pi \kappa \Phi$   
Pittsburgh, Pennsylvania
- VICTOR AJAX BROWNING  
McComb, Mississippi
- RICHARD DUNCAN BURNETT,  $\Sigma A E$   
Birmingham, Alabama
- JOHN MILLER CAPITO,  $\kappa \Sigma$   
Charleston, West Virginia
- GEORGE W. CHAMPE,  $\Lambda X A$   
New York, New York
- JOHN ANDREW CHANDLER,  $\Phi \kappa \Sigma$   
Gastonia, North Carolina
- ELLIOTT CHAZE,  $\Phi \Delta \Theta$   
Alexandria, Louisiana
- ERNEST LEE CHILDS,  $A T \Omega$   
Casanova, Virginia
- DONALD CLARK, JR.,  $\Phi \Gamma \Delta$   
Detroit, Michigan
- RICHARD C. CLARKE, JR.,  $\Delta Y$   
Hendersonville, North Carolina
- BENJAMIN JOLLIFFE CLARKSON,  $\Sigma \Phi E$   
Clarendon, Virginia
- WALTER STONE CLEMENT,  $\kappa \Sigma$   
Roanoke, Virginia



# FRESHMEN

- NAPOLEON DELETTRE COATES, JR.  
 Miami, Florida
- WALDO HUNTER COMONS, JR., A X A  
 St. Francois, Missouri
- JOHN CONRAD, Φ K Σ  
 Harrisonburg, Virginia
- RICHARD TORRANCE COOKE, A X A  
 Alden, New York
- DUNCAN CORBETT  
 Bay City, Texas
- ROBERT FOSTER CORRIGAN, A T Ω  
 Cleveland, Ohio
- JOHN TOBIAS COVER, Σ A E  
 Staunton, Virginia
- GEORGE EDWARD COWAN, JR.  
 Augusta, Georgia
- FRANK DONNELL CREW, B Θ Π  
 Drexel Hill, Pennsylvania
- RICHARD VAN TASSELL CRISS, Φ K Ψ  
 Newark, Ohio
- ROSS CROM, A X A  
 Perrysburg, Ohio
- ROBERT KEY DAVIDSON, B Θ Π  
 Washington, D. C.
- JOHN WALLACE DAVIES, Δ T Δ  
 Gettysburg, Pennsylvania
- HARRY GRAY DAVIS, A X P  
 Welch, West Virginia
- ORAY MADISON DAVIS, JR.  
 Lexington, Virginia
- PRICE MORGAN DAVIS, JR., Φ K Σ  
 Wauwatosa, Wisconsin
- EARL CLAY DAY
- WILBERT EARL DONALDSON, Φ Δ Θ  
 Cherrydale, Virginia
- JOHN HENRY MEYERS DRAKE  
 Port Gibson, Mississippi
- JOSEPH TURPIN DRAKE, JR., Δ T Δ  
 Port Gibson, Mississippi
- WINBOURNE MAGRUDER DRAKE  
 Port Gibson, Mississippi
- MATHEW HENRY DUFFY, JR.  
 Coeburn, Virginia
- ALBERT JOSEPH DURANTE, JR., A T Ω  
 Brooklyn, New York
- WALTER BRAMHALL EAGER, JR.  
 Westport, Connecticut
- EDGAR EVERETT EATON, JR.  
 Wilkesburg, Pennsylvania
- WILLIAM DAVID ELLIS, A T Ω  
 Ashland, Kentucky
- JOHN SEITZ ESHBAUGH, A X A  
 Olcott, New York
- ROBERT JAMES FELLOWS, JR.  
 Bound Brook, New Jersey
- WILLARD STUART FERRIS  
 Brooklyn, New York
- PAUL FISCH  
 Newark, New Jersey
- TRACY FISHBURN, Σ X  
 Dallas, Texas
- ALBERT RICHARD FISKE  
 New York, New York
- OSCAR RICHARD FLETCHER  
 Sanford, Virginia
- JAMES HAYWOOD FRASER  
 Norfolk, Virginia
- JOHN GODOLPHIN FRY, JR.  
 Richmond, Virginia
- JULIUS EMANUEL GARBER, Φ E Π  
 Batesburg, South Carolina
- R. GOODFELLOW GEIGER, JR., Φ K Ψ  
 Canton, Ohio
- ADDISON LEITCH GILMORE, Φ K Σ  
 Pittsburgh, Pennsylvania
- DAVID JOHN GILMORE, Σ Φ E  
 Lansford, Pennsylvania
- JOEL GRAYSON, III, Π K Φ  
 Atlanta, Georgia
- HERMAN LEO GREENE, Φ E Π  
 East Orange, New Jersey
- FRANCIS JACK GREENWOOD, Σ X  
 Houston, Texas
- THOMAS HAYNES GREGORY, JR., K Σ  
 Memphis, Tennessee
- THOMAS LEON GROVE, Π K A  
 Ronceverte, West Virginia

# C A L Y X 1 9 3 3

- RICHARD McCABE GUMM, A T Ω  
Ashland, Kentucky
- ROBERT CORYDON GUNDAKER  
Upper Darby, Pennsylvania
- S. HAMPTON HALLEY, JR., Φ K Ψ  
Lexington, Kentucky
- J. JEFFERSON HARDING, JR., Φ Γ Δ  
Emporia, Virginia
- GEORGE WRIGHT HARRISON, Σ N  
Henderson, North Carolina
- STEWART ATWOOD HATCH, K A  
Clovis, New Mexico
- CHARLES WELTON HAWKS, K A  
Portsmouth, Virginia
- ROBERT GILBERT HENDERSON, Π K Φ  
Valley Stream, New York
- JOHN TOWNSEND HERWICK  
Perryopolis, Pennsylvania
- HAROLD LINCOLN HICROX, JR., Π K Φ  
Williamstown, Massachusetts
- WILLIAM PHILIP HIGGINS, JR., Λ X A  
Glen Ridge, New Jersey
- HERMAN HERBERT HILLEGASS  
Mechanicsburg, Pennsylvania
- E. WELLINGTON HISERMAN, K Σ  
Charleston, West Virginia
- ROBERT ALVIN HOCKING  
Madison, Illinois
- EDWARD PRETTYMAN HOLLAND  
Drexel Hill, Pennsylvania
- ROBERT EDWARD HOLLAND, JR., Δ Y  
Lexington, Virginia
- MILTON ARTHUR HONIG, Φ E Π  
New York, New York
- WILLIAM BAILEY HOOFFSTITLER, Σ N  
Sterling, Illinois
- EDWARD WALTER HOWERTON, Π K Φ  
Clarksville, Virginia
- ROLAND WOOD HYATT, JR., B Θ Π  
Freeport, Illinois
- EDWIN LEE JEAN  
Washington, New Jersey
- CHARLES WORTHINGTON JEWELL, Σ X  
Lexington, Kentucky
- FORBES MOHLER JOHNSON  
Pittsburgh, Pennsylvania
- FRANCIS ERNEST JOHNSON  
Brooklyn, New York
- JAMES HOWE JOHNSON  
Lexington, Virginia
- JOHN SAMUEL KIRKPATRICK  
Lexington, Virginia
- CHARLES HENRY KOCH, Σ A E  
Marquette, Michigan
- EDWARD VONHARTEN LADD, B Θ Π  
Mobile, Alabama
- ROBERT BOLLING LAMBETH, Π K Φ  
Bedford, Virginia
- BRUCE NICHOLS LANIER, Φ Δ Θ  
West Point, Georgia
- WALTER TERRELL LAWTON, JR., Φ Δ Θ  
Birmingham, Alabama
- LEONARD LEIGHT  
New York, New York
- GERARD HALL LEWIS  
South Norwalk, Connecticut
- JOHN DAVID LOCKE, K A  
Muskogee, Oklahoma
- GEORGE KING LOGAN, JR.  
New Orleans, Louisiana
- GILMER YORK LONG  
Pauls Valley, Oklahoma
- FRANCIS BENSON LOWE  
Riverside, Virginia
- HERBERT KENT LYON, JR.  
Hohokus, New Jersey
- JOHN McBEE, A T Ω  
Kent, Connecticut
- DELAND RAE McCLURE  
Roanoke, Virginia
- JOHN FILLMORE McFADDEN, JR., Σ N  
Kingstree, South Carolina
- HUGH EMMETT McGUIRE  
Richmond, Virginia
- LEWIS ARCHER McMURRAN  
Newport News, Virginia
- KENNETH B. MACDONALD, Δ T Δ  
Niagara Falls, New York

# FRESHMEN

- KENNETH G. MacDONALD, II K A  
Birmingham, Alabama
- CHARLES JOSEPH MACKAY  
St. Louis, Missouri
- ROBERT McEvoy MacLAURIN, K A  
Cleveland, Ohio
- CARROLL JAY MAGEE, Δ Y  
Chicago, Illinois
- ROBERT WARREN MAGRATH  
Spring Valley, New York
- RICHARD SYLVAN MARCUS  
Baltimore, Maryland
- SAMUEL THOMAS MARTIN, A T Ω  
Lynchburg, Virginia
- VINCENT DAVID MARTIRE  
Pelham, New York
- RUSSELL MARION MATHER  
Alton, Illinois
- OSBY FRANKLIN MATTON, K Σ  
Leesville, Virginia
- GREGORY SEARS MAURY, II K A  
Orlando, Florida
- F. FITZGERALD MAYNARD, Σ A E  
Clarksdale, Mississippi
- HOWARD EUGENE MELTON, Σ N  
Oklahoma City, Oklahoma
- ROBERT HENRY MERTZ, A T Ω  
Sharpsville, Pennsylvania
- ROBERT FULTON MIDDLEKAUFF, Δ Y  
Hagerstown, Maryland
- STUART THOMPSON MILLER  
Aqua, Virginia
- WILLIAM BEISTLINE MILLER  
Mechanicsburg, Pennsylvania
- WILLIAM WALLACE MILLER  
Ridgewood, New Jersey
- PHILIP HIRST MILNER, Σ Φ E  
Yonkers, New York
- THOMAS LAFAYETTE MOONEY, A T Ω  
Princeton, West Virginia
- DONALD REISTER MOORE  
Washington, D. C.
- LYLE STICKLY MOORE, JR.  
Newport, Tennessee
- SAMUEL BOWEN MOORE, Σ X  
Dallas, Texas
- ALVIN HERMAN MORAWECK, Σ A E  
Maplewood, New Jersey
- WILLIAM PAUL MORRISON, K Σ  
Hazard, Kentucky
- CHARLES JOEJEFFREY MOWER, K A  
Tulsa, Oklahoma
- RICHARD STAUFFER MULLIN, Φ Γ Δ  
Mt. Pleasant, Pennsylvania
- MATTHEW HOBSON MURPHY, Σ X  
Birmingham, Alabama
- GEORGE ROGER MYERS, JR., B Θ A  
Hurlock, Maryland
- RICHARD CARL MYERS, A X A  
East Orange, New Jersey
- JOHN CARLYLE NAGLE, Φ Γ Δ  
Scranton, Pennsylvania
- ROBERT LESTER NEWBURGER, Φ E II  
Sea Cliff, New York
- WILLIAM KNOWLES NEWTON  
Honesdale, Pennsylvania
- HARRIS KEMPER OPPENHEIMER, Z B T  
San Antonio, Texas
- LARRY EDWIN PATRICK  
Indian, Virginia
- WILLIAM LEWIS PAYMER, Φ E II  
New York, New York
- SAMUEL TILFORD PAYNE, JR., II K A  
Louisville, Kentucky
- THOMAS JEFFERSON PETER, K A  
Boothton, Alabama
- ALANSON TUCKER PETERS, A T Ω  
Jamaica Plain, Massachusetts
- JOHN JOSEPH PETTE  
Rockville Centre, New York
- MARLEN EDWIN PEW, JR., Φ Γ Δ  
Wading River, New York
- EARLY PHINIZY, JR., K Σ  
Decatur, Alabama
- HENRY CHANDLER PITCHER, Σ Φ E  
Narberth, Pennsylvania
- FRANCIS HITE PITZINGER  
Lexington, Virginia

# C A L Y X 1 9 3 3

- |  |  |
|--|--|
| <p>ARTHUR ESME POPE, Φ Δ Θ<br/>Birmingham, Alabama</p> <p>JOHN LAWRENCE PORTER, Φ Γ Δ<br/>Washington, D. C.</p> <p>EDWARD ANGUS POWELL, Φ Κ Σ<br/>Richmond, Virginia</p> <p>FRANK KLEIB PRICE, Α Χ Α<br/>Washington, D. C.</p> <p>JAMES LIGON PRICE, JR., Δ Τ Δ<br/>Chase City, Virginia</p> <p>ROBERT BAYARD PRUGH, Α Χ Ρ<br/>Bound Brook, New Jersey</p> <p>WILLIAM SEWARD PUCKETT, Σ Ν<br/>Rogers, Arkansas</p> <p>ALFRED MARVIN PULLEN, JR., Φ Γ Δ<br/>Richmond, Virginia</p> <p>FREDERICK DICKINSON PULTZ<br/>Lexington, Virginia</p> <p>CHARLES COMPTON PYLE, Δ Υ<br/>Pauls Valley, Oklahoma</p> <p>WILLIAM ADAM RAWAK<br/>New York, New York</p> <p>FRANK HENRY REED, Κ Α<br/>Mobile, Alabama</p> <p>ALFRED LEE REESER, Β Θ Π<br/>Media, Pennsylvania</p> <p>JOHN HENRY RENKEN, JR., Α Χ Α<br/>Monsey, New York</p> <p>HERMAN KARL RIEGER, Σ Ν<br/>Lyndhurst, New Jersey</p> <p>HENRY HOSE RILEY, JR., Φ Κ Σ<br/>Washington, D. C.</p> <p>HARRY LEIGH ROBERTSON, Π Κ Α<br/>Roanoke, Virginia</p> <p>JAMES ANDERSON ROBERTSON, Κ Σ<br/>Ruffin, North Carolina</p> <p>F. MORRISON ROBINSON, JR., Σ Α Ε<br/>St. Louis, Missouri</p> <p>EDWARD MORGAN ROSSER, II, Σ Ν<br/>Kingston, Pennsylvania</p> <p>WILLIAM FRANCIS ROTHERT, Φ Κ Σ<br/>Richmond, Virginia</p> <p>WILLIAM RUEGER, Φ Κ Σ<br/>Richmond, Virginia</p> | <p>JOHN GRAHAM SALE, JR., Π Κ Α<br/>Welch, West Virginia</p> <p>LOUIS ALBERT SAMSTAG, JR., Φ Ε Π<br/>New York, New York</p> <p>RICHARD THOMAS SCULLY<br/>West Hartford, Connecticut</p> <p>GILES JAMES SECHLER, Β Θ Π<br/>Girard, Ohio</p> <p>EDWARD LEROY SEITZ, Σ Ν<br/>Cass, West Virginia</p> <p>JACOB SELIG SELIGMAN, Ζ Β Τ<br/>Bastrop, Louisiana</p> <p>VINCENT JOHN SHERMAN, Φ Γ Δ<br/>Brooklyn, New York</p> <p>ISAAC GLENN SHIVELY, Π Κ Φ<br/>Chambersburg, Pennsylvania</p> <p>BERTRAM TOBIAS SHUMAN, JR., Φ Κ Ψ<br/>Louisville, Kentucky</p> <p>BRADFORD PAUL SHUMAN, Φ Κ Ψ<br/>Louisville, Kentucky</p> <p>FRANK BENJAMIN SIMMONS, Φ Κ Ψ<br/>Mt. Pleasant, Pennsylvania</p> <p>JACK BURTON SIMMONS, Φ Γ Δ<br/>Larchmont, New York</p> <p>HERBERT ELIAS SLOAN, Φ Κ Σ<br/>Clarksburg, West Virginia</p> <p>R. FRAZIER SMITH, JR., Κ Σ<br/>Covington, Virginia</p> <p>RALPH HARGRAVES SMITH<br/>Charleston, West Virginia</p> <p>WILLIAM AUSTIN SMITH, Β Θ Π<br/>Freeport, New York</p> <p>H. WAYNE STAEBLING, JR., Β Θ Π<br/>South Orange, New Jersey</p> <p>KENNETH ELTON STEPHENSON<br/>Buena Vista, Virginia</p> <p>EDWARD ELI STOVER<br/>Washington, New Jersey</p> <p>FRANK NEEPER STRADLING, Σ Φ Ε<br/>Langhorne, Pennsylvania</p> <p>HARDWICK STUART, Κ Σ<br/>Cleveland, Tennessee</p> <p>CHARLES ATWATER SWEET, JR., Φ Κ Σ<br/>Bronxville, New York</p> |
|--|--|

# FRESHMEN

- CHARLES EDWARD SYDENSTRICKER  
Washington, D. C.
- DAN SCOTT TAYLOR  
Memphis, Tennessee
- JOHN ADAMS TAYLOR  
Lexington, Virginia
- JOHN HARWOOD THACKER, JR.  
Disputanta, Virginia
- BEN ANDERSON THIRKFIELD, Δ T Δ  
Middleton, Ohio
- CHARLES RAY THOM, JR.  
Charleston, West Virginia
- JOE BURGHARD THOMAS, A T Ω  
Louisville, Kentucky
- WALTER GLEGGE THOMAS, Π K A  
Cherrydale, Virginia
- CHARLES AWDRY THOMPSON, Φ Δ Θ  
Hurlock, Maryland
- WILLIAM WALLACE THOMPSON  
Mt. Sterling, Kentucky
- NORMAN ROSS THURSTON, Φ K Σ  
St. Louis, Missouri
- THOMAS JASPER TICHENOR  
Taylorsville, Kentucky
- WILFRED DALE TIMBERMAN  
Terre Haute, Indiana
- CASPER ARDIS TOOKE, JR., Φ Δ Θ  
Arcadia, Louisiana
- VINCENT SHERMAN TORNFELT  
Arlington, New Jersey
- RANDOLPH WILEY TUCKER, Φ K Ψ  
Newport News, Virginia
- ARNOLD HELMERID UGGLA  
Schenectady, New York
- SIDNEY ULFELDER, JR.  
McLean, Virginia
- ROBERT VAN VOAST, Σ A E  
Johnstown, New York
- JOHN WESLEY VARDAMAN, Σ N  
Montgomery, Alabama
- EUGENE VINSON  
Meridian, Mississippi
- JAMES WALKER VINSON  
Lexington, Virginia
- THOMAS CHALMERS VINSON  
Lexington, Virginia
- RAY JAMES WALLACE, JR., B Θ Π  
LaGrange, Illinois
- HENRY PILCHARD WALTERS, A T Ω  
Pocomoke, Maryland
- C. STEVENS WASSUM, JR., Π K A  
Marion, Virginia
- JAMES OWEN WATTS, JR., Σ A E  
Lynchburg, Virginia
- WILLIAM ADDAMS WELCH, JR., Π K A  
Bear Mountain, New York
- DAVID BAILEY WHARTON  
McKittrick, California
- SAYLOR ADRIAN WHITESIDE  
Buena Vista, Virginia
- W. G. WIGGLESWORTH, JR., Π K A  
Cynthiana, Kentucky
- VALDIMIR JOSEPH WILHOUSKY  
Weston, New Jersey
- CHARLES WILLIS WILKERSON, Σ A E  
Vicksburg, Mississippi
- FREDERICK ROYER WILLE, Δ Y  
Evanston, Illinois
- ALBERT ROGERS WILLIAMS, Δ Y  
Eric, Pennsylvania
- HARRY LAYWOOD WILLIAMS  
Rockbridge Baths, Virginia
- ASA MATTESON WILLIS, Φ K Ψ  
Hinsdale, Illinois
- BYRAM LEE WINTERS, JR., Σ X  
Smithboro, New York
- WILLIAM PLUMER WISEMAN, Σ A E  
Danville, Virginia
- JAMES WARREN WRIGHT, Π K A  
Marion, Virginia



THE JOURNALISM OFFICE



## **ORGANIZATIONS**

*Linked by friendship,  
leagued against the world,  
these are the group we call  
FRATERNITIES*

**C A L Y X 1 9 3 3**

**CONTENTS**

*Social Fraternities*

*Student Organizations*

*Honorary Fraternities*



# ORGANIZATIONS



SYMONDS, FLACK, WISE, BEAR, MUSSER, BLACK, WERBLE  
 COOK, NUCKOLS, PASCOE, STONE, HARRIS, HAWKINS, TYLER  
 LAMAR, ORTNER, FARRAR, McCLURE, JONES, LEWIS, JONES

## INTERFRATERNITY COUNCIL

### OFFICERS

DR. T. J. FARRAR.....*President*  
 GEORGE D. McCLURE.....*Secretary*

### MEMBERS

ALLEN D. SYMONDS  
 Phi Kappa Psi  
 WILLIAM W. HAWKINS, JR.  
 Beta Theta Pi  
 MARSHALL S. BLACK  
 Kappa Alpha  
 E. MARSHALL NUCKOLS, JR.  
 Alpha Tau Omega  
 JAMES H. TYLER, III  
 Sigma Chi  
 J. FREDERICK COOK  
 Sigma Alpha Epsilon  
 J. FRANKLIN JONES  
 Phi Gamma Delta  
 SHERWOOD W. WISE  
 Kappa Sigma  
 V. V. HARRIS, JR.  
 Sigma Nu  
 CARL W. BEAR  
 Phi Delta Theta

WILLIAM F. STONE  
 Pi Kappa Alpha  
 GEORGE D. McCLURE  
 Phi Kappa Sigma  
 H. ARTHUR LAMAR  
 Delta Tau Delta  
 NEIL C. PASCOE  
 Sigma Phi Epsilon  
 GEORGE W. FLACK  
 Alpha Chi Rho  
 LORING M. GARRISON  
 Pi Kappa Phi  
 GEORGE W. MUSSER  
 Lambda Chi Alpha  
 ROBERT BRICKEN  
 Zeta Beta Tau  
 ALVIN B. ORTNER  
 Phi Epsilon Pi  
 FRANK BELL LEWIS  
 Delta Upsilon

C A L Y X 1 9 3 3



SYMONDS, SYMONDS, DICKEY, CULLEY, HILL  
SMITH, TUCKER, HUTCHINGS, WALKER, SIMMONS  
SAFFORD, CROSS, WALKINSHAW, HOUSTON, CABELL  
LASLIE, THOMAS, SHUMAN, HALLEY, STARTSMAN  
WILLIS, GEIGER, SHUMAN, MIDDLETON, CRISS

# ORGANIZATIONS



## PHI KAPPA PSI

*Founded, Washington and Jefferson, 1852*

### VIRGINIA BETA CHAPTER

*Established, 1855*

#### FRATRES IN FACULTATE

ROBERT WILLIAM DICKEY

HALE HOUSTON

LIVINGSTON WADDELL SMITH

#### FRATRES IN UNIVERSITATE

*Class of 1933*

JOHN ALEXANDER CULLEY

ALLEN DALE SYMONDS

WILLIAM FOWLER SYMONDS

*Class of 1934*

WILLIAM EVELYN HUTCHINGS, JR.

DANIEL BOONE STARTSMAN

WILLIE BEVERLY MIDDLETON

WILLIAM C. THOMAS

ROBERT BEARDSLEY SAFFORD

W. CHARLES WALKINSHAW

*Class of 1935*

WILLIAM BURKS CABELL

NORMAN FREDERICK HILL

GEORGE EDGAR CRISP

CARNEY GRAHAM LASLIE, JR.

RICHARD M. CROSS

CHARLES LOYAL WALKER, JR.

*Class of 1936*

RICHARD VAN TASSEL CRISS

BRADFORD PAUL SHUMAN

ROBERT G. GEIGER, JR.

FRANK BENJAMIN SIMMONS

SAMUEL HAMPTON HALLEY, JR.

RANDOLPH WILEY TUCKER

BERTRAM T. SHUMAN, JR.

ASA MATTESON WILLIS

# CALYX 1933



PEWETT, RESSER, THOMAS, LADD SECHLER  
WALLACE, STAHLING, CREWS, ANDERSON, HAWKINS  
HYATT, HELMER, HARRISON, WERTZ  
WILLIAMS, FRAMPTON, WATLINGTON, MYERS  
McCOY, GRÖNER, HOMBERG, DAVIDSON, DEXTER

# ORGANIZATIONS



## BETA THETA PI

*Founded, Miami University, 1839*

### ALPHA RHO CHAPTER

*Established, 1856*

FRATRES IN URBE

THEODORE F. MORTON  
GRAHAM ROBINSON

HUGH A. WHITE  
GOODRICE A. WILSON

FRATRES IN UNIVERSITATE

*Class of 1933*

TUPPER SWANDALE ALLEN  
JOSEPH JEROME FRAMPTON, JR.  
WILLIAM WALLER HAWKINS, JR.

WILLIAM TUNSEY HOMBERG  
JOHN FRANCIS WATLINGTON, JR.  
WILLIAM HENRY HARRISON WERTZ, III

*Class of 1931*

JOHN STEWART BEAGLE  
JOHN WALTERS DEXTER, JR.  
CLAUDE HARRISON, JR.

WILLIAM BAUER MCCOY, JR.  
EDWIN HENKEL PEWETT  
HENRY WALLER, JR.

*Class of 1935*

ALANSON CHARLES BROWN, JR.  
DUNCAN GOLDTHWAITE GRONER

LESLIE HELMER  
THOMAS ROLAND THOMAS

ROBERT HOWARD WILLIAMS

*Class of 1936*

HARRIS EWALT ANDERSON  
FRANK DONNELL CREW  
ROBERT KEY DAVIDSON  
ROLAND WOOD HYATT, JR.  
EDWARD VONHARTEN LADD

GEORGE ROGER MYERS, JR.  
ALFRED LEE REESER  
GILES JAMES SECHLER  
WILLIAM AUSTIN SMITH  
HENRY WAYNE STAHLING, JR.

RAY JAMES WALLACE, JR.

# CALYX 1933



MORELAND, VICK, GRAHAM, FITZGERALD, TAYLOR  
WILLIAMS, COHEN, DAVIS, FLOWERS, LOCKE  
SMITH, WILSON, HAWKS, HAMILTON  
HARRIS, PETER, BLACK, CROSS, REED  
ORTH, WILSON, WILLIAMS, BUMGARDNER, MOORE

# ORGANIZATIONS



## KAPPA ALPHA

*Founded, Washington and Lee University, 1865*

### ALPHA CHAPTER

*Established, 1865*

#### FRATRES IN URBE

NORMAN BURGESS  
JOHN CAMPBELL  
GENERAL W. H. COCKE

DR. R. P. COOKE  
COLONEL DODSON  
COLONEL H. C. FORD

GREENLEE D. LETCHER

#### FRATRES IN FACULTATE

JOHN ALEXANDER GRAHAM  
JOHN HIGGINS WILLIAMS

WILLIAM HAYWOOD MORELAND  
WILLIAM MILLER HINTON

#### FRATRES IN UNIVERSITATE

*Class of 1933*

MARSHALL STOKES BLACK  
BERNARD BYRD DAVIS  
HARRY LEWIS FITZGERALD  
WILLIAM HOWARD FLOWERS  
JOHN MEREDITH GRAHAM, JR.

JAMES RAYBURN MOORE  
WILLIAM HAYWOOD MORELAND, JR.  
GEORGE LEWIS STOUT  
LUTHER FRENCH VIOLETT  
EDWARD JUNKIN WILSON

*Class of 1934*

EARLY COLMAN CLEMENTS  
CORNELIUS HENRY COHEN  
CHARLES BJENSON CROSS  
MILTON LANIER HARRIS  
GEORGE WILLIAM HOHANNAS

SYDNEY HARRISON KELSEY  
HARVARD PAVSON SMITH  
HIRAM COLUMBUS TAYLOR  
WILLIAM HENRY VICK  
WILLIAM LEWIS WILSON

*Class of 1935*

JOSEPH ASHBY BURTON  
CHARLES WILLIAM HAMILTON

WILLIAM CLARENCE ORTH  
MANNING HOLLAND WILLIAMS

*Class of 1936*

JACK FOLEY BAILEY  
STUART ATWOOD HATCH  
CHARLES WILTON HAWKS  
JOHN DAVID LOCKE

CHARLES JEFFREY MOWER  
ROBERT McEVoy McLAURIN  
THOMAS JEFFERSON PETER  
FRANK HENRY REED

# CALYX 1933



SMITH, WALTERS, CAMPBELL, LATHAM, BRENNAN, DARNELL  
JARRETT, HALL, YOUNG, RIVERS, BRANAMAN  
BAILEY, McNEIL, MERTZ, McLAUGHLIN, MOORE  
TAYLOR, WALTERS, CHILDS, YOUNG, POUND  
ELBRICK, MORRIS, BURN, VINSON, DURANTE  
MacDONALD, MATHES, NUCKOLS, MARTIN, CORRIGAN, McBEE



# ORGANIZATIONS.



## ALPHA TAU OMEGA

*Founded, Virginia Military Institute, 1865*

### VIRGINIA BETA CHAPTER

*Established, 1865*

#### FRATRES IN URBE

MATTHEW W. PAXTON

MATTHEW W. PAXTON, JR.

#### FRATRES IN FACULTATE

DR. HENRY DONALD CAMPBELL

HARRY KILLINGER YOUNG

#### FRATRES IN UNIVERSITATE

##### *Class of 1933*

FRANK RICHARD BAILEY

EDGAR MARSHALL NUGGOLS, JR.

ALFRED NEWTON EDGAR

WALTER JAMES POUND

JOHN TALLMAN JARRETT

MATTHEW PEEL RIVERS

ERNEST FREDERICK LEATHEN, JR.

HUGH TAYLOR

ROBERT ALEXANDER MORRIS, JR.

PRESLEY EWING YENSON

##### *Class of 1934*

AMOS ALONZO BOLEN

HENRY ERNEST HARWELL

BERNARD ELLIOT BRENNAN

DAVID SCOTT MACDONALD, JR.

JAMES DUNCAN BURN

WARREN DOUGLAS MATTHEWS

WILLARD STUART FERRIS

JOHN NEILSON MCNEILL

HUDSON CLARK HALE

HARRISON MERRILL WALTERS, JR.

FRANK JOHN YOUNG

##### *Class of 1935*

GUY HEWITT BRANAMAN, JR.

J. GEIGER HENTHORNE

HENRY HOLDERBY DARNALL

PATRICK CHARLES MATHES, JR.

CHARLES EDWARD ELBRICK

RICHARD JAMES McLAUGHLIN

LUCIEN LYNE SMITH

##### *Class of 1936*

ERNEST LEE CHILDS, JR.

JOHN MCBEE

ROBERT FOSTER CORRIGAN

ROBERT HENRY MERTZ

ALBERT JOSEPH DURANTE, JR.

THOMAS LAFAYETTE MOONEY

WILLIAM DAVID ELLIS

LYLE STICKLER MOORE, JR.

RICHARD McCABE GUMM

JOE BURGHARD THOMAS

SAMUEL THOMAS MARTIN

HENRY PILCHARD WALTERS

# CALYX 1933



STONE, BURKS, JEWELL, MUNGER, GREENWOOD  
CREMIN, WINTERS, REASOR, FISHBURN, CREMIN  
FOX, SPARKS, ANDERSON, MOORE, CRIGHTON  
ROBERT, RAYDER, PORTER, TYLER, ALDEN  
JEWELL, BETTS, MCKOWN, HARRISON, MURPHY

# ORGANIZATIONS



## SIGMA CHI

*Founded, Miami University, 1855*

### ZETA CHAPTER

*Established, 1866*

FRATER IN URBE

SAMUEL WRIGHT RAYDER

FRATRES IN UNIVERSITATE

*Class of 1933*

ALBERT OGLESBY BURKS  
MOSES HOGG CRIGHTON, JR.

JAMES HOGG TYLER, III

THOMAS STOCKTON FOX  
HENRY CAVETT ROBERT

*Class of 1934*

THOMAS DUNAWAY ANDERSON  
DARBY WOOD BETTS  
WALTER CALKINS CREMIN

JOHN MCCAUGHEY HARRISON  
GILBERT CARLYLE MCKOWN  
CHARLES HAYDEN REASOR

*Class of 1935*

THOMAS DEXTER ALDEN  
TIMOTHY OSWALD CREMIN, JR.  
JOHN BERRY JEWELL, JR.  
ROBERT SYLVESTER MUNGER

LAMAR PORTER  
THOMAS EVERETT SPARKS  
CARLTON ELGIN STONE  
WILLIAM HENRY TRUSLOW, JR.

*Class of 1936*

TRACY FISHBURN  
FRANCIS JACK GREENWOOD  
CHARLES WORTHINGTON JEWELL

SAMUEL BOWEN MOORE  
MATTHEW HOBSON MURPHY  
BYRAM LEE WINTERS, JR.

# CALYX 1933



HAGER, COVER, GILLIAM, McDOWELL, WATTS  
WISEMAN, McCULLY, STRONG, VAN VOAST  
MAYNARD, BRAUN, MORAWICK, ROBINSON  
COVER, WOFFORD, BURNETT, MEHLER  
KLEIFORTH, WILKERSON, BAIRD, BAUM  
DARDEN, COOK, TUCKER, DIGGS, GOLDENBERG



# CALYX 1933



JONES, ABRAHART, JORDAN, MAPEL, MAYO  
CRAWFORD, HIGGINS, NAGLE, WALKER, ANDERSON  
SIMMONS, BUTLER, SAUNDERS, GAINES, KELLEY  
CLARK, ALEXANDER, BEAN, MULLEN, BEHLE  
McDAVID, BURKHART, IRWIN, SHERMAN, SMITH

# ORGANIZATIONS



## PHI GAMMA DELTA

*Founded, Washington and Jefferson, 1848*

### ZETA DEUTERON CHAPTER

*Established, 1868*

#### FRATRES IN FACULTATE

WILLIAM GLEASON BEAN  
FRANCIS PENDLETON GAINES

GEORGE JUNKIN IRWIN  
WILLIAM LATTI MAPEL

#### FRATRES IN UNIVERSITATE

##### *Class of 1933*

FRANK JOSEPH BURKART  
RICHARD INNES BUTLER  
WILLIAM BROCKLEY CARVER  
DONALD KENT CRAWFORD

JAMES FRANKLIN JONES  
JOHN RICHARD SAUNDERS  
THOMAS CARMAN SMITH  
JAMES PICKENS WALKER

##### *Class of 1934*

JOHN ALEXANDER HANLEY

JOHN WHITEN

JAMES ORSEN PHELPS

##### *Class of 1935*

WILLIAM HOWARD ALEXANDER  
CHARLES PRESTON ANDERSON  
JOHN WILLIS BALL  
JAMES HAROLD DUNCAN  
STANLEY CARMEN HIGGINS, JR.

JAMES PRESTON JORDAN  
RICHARD TOUNES KELLEY  
ROBERT BASS MAYO  
WILLIAM DUNCAN McDAVID  
JOHN LYLE SUMMERS

##### *Class of 1936*

HARRY LEONARD ABRAHART  
JOSEPH LEE ARNOLD  
CHARLES FRANCIS BEHLE  
DONALD CLARK, JR.  
JOSEPH JEFFERSON HARDING  
DICKSON STAUFFER MULLIN

JOHN CARLYLE NAGLE  
MARLEN EDWIN PEW, JR.  
JOHN LAWRENCE PORTER  
ALFRED MARVIN PULLEN  
VINCENT JAY SHERMAN  
JOHN BURTON SIMMONS

# CALYX 1933



TOWNES, ROBERTSON, CAPITO, TUCKER, WISE  
SMITH, MARTIN, MORRISON, STEWART, WOODRUM  
CLEMENTS, BRYANT, BOZE, COOPER  
ADAMS, BROOKS, GUNN, COPENHAVER  
FOWLKES, BUXTON, PHINIZY, CANTLEY, HISERMAN



# ORGANIZATIONS



## KAPPA SIGMA

*Founded, University of Virginia, 1869*

### MU CHAPTER

*Established, 1873*

#### FRATRES IN FACULTATE

DE LA WARR BENJAMIN EASTER

ROBERT HENRY TUCKER

#### FRATRES IN UNIVERSITATE

##### *Class of 1933*

COPELAND EPES ADAMS  
WILLIAM JORDAN BROOKS, JR.  
JOHN DRESDEN COPENHAVER  
ROBERT BYRON CLARK DELAMATER

WILBUR WRIGHT MATTON  
SIMON MARCELLUS PAINTER  
HARVEY PRIDE  
PEYTON BROWNE WINFREE, JR.

CLIFTON ALEXANDER WOODRUM, JR.

##### *Class of 1934*

FRANK CULLEN BRYANT

ARTHUR TALMAGE GUNN, JR.

SHERWOOD WILLING WISE

##### *Class of 1935*

JAMES STEWART BUNTON  
SAM BENTON CANTEY, III  
RICHARD FRANKLIN COOPER, JR.  
JAMES DOUGLAS FINLEY  
WILLIAM WILSON FOWLKES

FOREST EDWARD HUFFMAN  
LEWIS WENDELL MARTIN  
SAMUEL CRAWFORD MATTON  
JOHN MAXWELL, JR.  
BENJAMIN HAIRSTON TOWNES

##### *Class of 1936*

EDWARD SCOTT BOZE, JR.  
JOHN MILLER CAPITO  
WALTER STONE CLEMENTS  
THOMAS HAINES GREGORY  
EDWARD WELLINGTON HISERMAN

OSBEY FRANKLIN MATTON  
WILLIAM PAUL MORRISON  
EARLY PHINIZY, JR.  
JAMES ANDERSON ROBERTSON  
RALPH HARGRAVES SMITH

HARDWICK STUART

# CALYX 1933



HAMILTON, SMITH, HANCOCK, SAUERBRUN, LIGHT  
BAILEY, MCFADDEN, WILLARD, HOOFTSTILER, WRIGHT  
CANTEY, HOBBIIE, HAZELL, MEARS  
GARDNER, VARDARMAN, HARWOOD, WORRELL, BROWN  
MELTON, HARVEY, HATTEN, HARRISON, ROSSER

# ORGANIZATIONS



## SIGMA NU

*Founded, Virginia Military Institute, 1869*

### LAMBDA CHAPTER

*Established, 1882*

#### FRATRES IN URBE

RALPH J. DAVES  
R. S. HUTCHESON

J. T. PRESTON  
RICHARD A. SMITH

#### FRATRES IN FACULTATE

GLOVER DUNN HANCOCK

CHARLES PORTERFIELD LIGHT

#### FRATRES IN UNIVERSITATE

*Class of 1933*

JAMES WILLIAM CANTLEY

*Class of 1934*

ROBERT DARIAS BAILEY  
WINSTON WILLIAM BROWN  
FRED HADLEY HAMILTON, JR.  
VERNON VINYARD HARRIS, JR.  
NORMAN HAROLD HATTEN

HARRY OLIVER HAZELL  
ROBERT HENRY MADDEN  
CLIFFORD ANDERSON SAUERBRUN  
PHILIP JEROME SERAPHINE, JR.  
CLARENCE SENTER WORRELL

*Class of 1935*

JOSEPH HEWITT BERRIEN  
JAMES CUSHMAN GARDNER  
ALEXANDER GILLIAM HARWOOD, III  
LEONARD LEWIS HARVEY

JACKSON MARTIN HOBBS, JR.  
THOMAS ELDRIDGE MEARS, JR.  
KARL PORTER WILLARD  
DANIEL EDWARD WRIGHT, JR.

*Class of 1936*

WALTER RANDOLPH BEALES, JR.  
GEORGE WRIGHT HARRISON  
WILLIAM BAILEY HOOFTSTLER  
JOHN FILLMORE McFADDEN, JR.

HOWARD EUGENE MELTON  
EDWARD MORGAN ROSSER, II  
HERMAN KARL REIGER  
EDWARD LEROY SEITZ

JOHN WESLEY VARDAMAN

C A L Y X 1 9 3 3

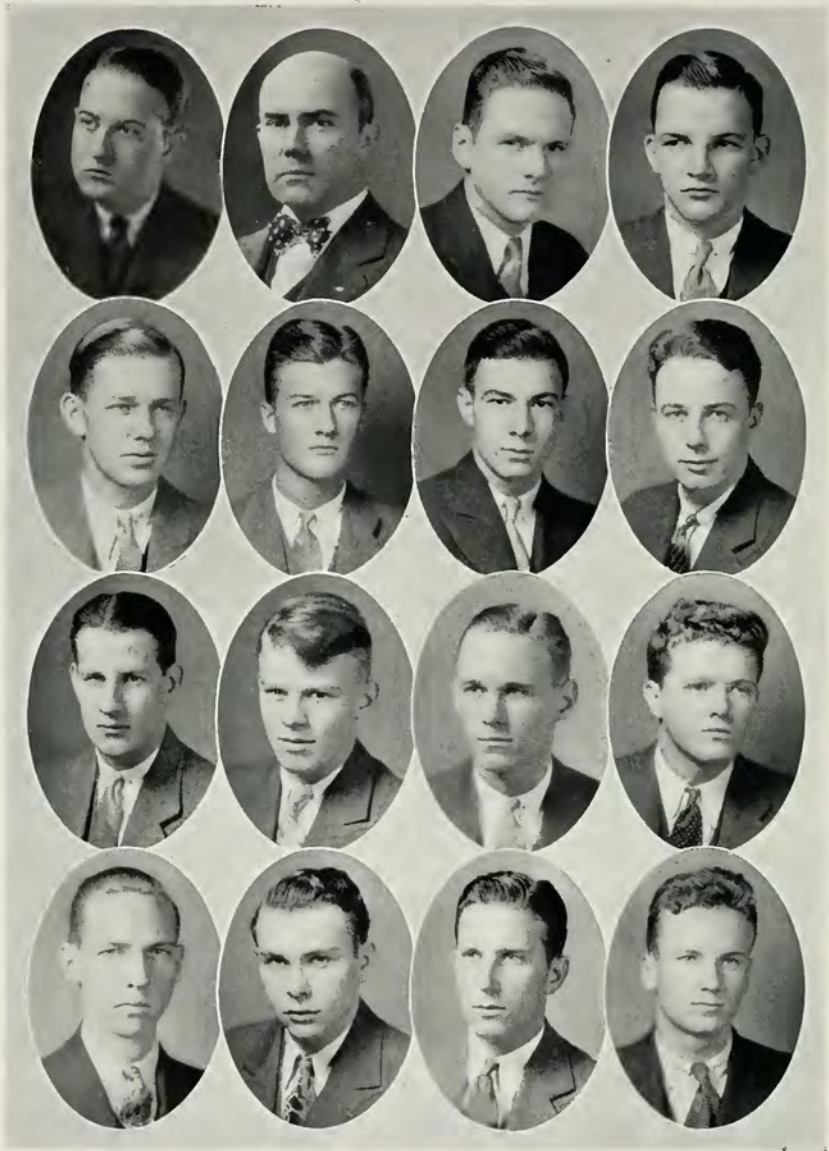

WELLBORN, MATTINGLY, WOODFORD, LANIER  
DONALDSON, WALKER, LAWTON, FARMER  
HUDSON, POPE, BEAR, BEAR  
RHETT, TOOKE, CURTIS, CHAZE

# ORGANIZATIONS



## PHI DELTA THETA

*Founded, Miami University, 1818*

### VIRGINIA ZETA CHAPTER

*Established, 1887*

#### FRATRES IN URBE

MALCOLM DUNCAN CAMPBELL  
COLONEL EDWARDS

EDWARD LACEY GRAHAM  
COLONEL PENDLETON

#### FRATER IN FACULTATE

EARL STANSBURY MATTINGLY

#### FRATRES IN UNIVERSITATE

##### *Class of 1933*

CARL WEBSTER BEAR  
JOE FRANK BEAR  
THEODORE MORRISON CURTIS

WILLIAM SILAS FARMER  
THOMAS CHESTNUT SMITH  
HENRY BARHAM WELLBORN

BUCKNER WOODFORD, JR.

##### *Class of 1934*

LEWIS EUGENE HARDWICK  
ROBERT DENSON HUDSON  
WILLIAM ROGERS SPHAR

ALEXANDER CAMPBELL THOMSON  
JOSEPH WALKER, JR.  
JAMES MALO WHITE

##### *Class of 1935*

CLAUDE HAMILTON BARRICK

HARRY MOORE RHETT, JR.

WILLIAM A. GARRETT

##### *Class of 1936*

ELLIOTT CHAZE  
WILBERT EARL DONALDSON  
BRUCE NICHOLS LANIER

WALTER TERRELL LAWTON, JR.  
ARTHUR ESME POPE  
WILLIAM WALLACE THOMPSON

CASPER ARDIS TOOKE, JR.

# CALYX 1933



STONE, SMITH, WRIGHT, WELCH, LINEWEAVER, WIGLESWORTH  
THOMAS, TURNEY, MACDONALD, OLIVER, HODGES, BAILEY  
WILSON, NASH, WILLIAMS, WASSUM, HOGE, BUSBY  
SUTER, PAYNE, FITZWILSON, MAURY, PARSONS, EDWARDS  
SALE, FAULK, JOHNSON, SCHUHLE, CHAPPELL, PRITCHARD  
BANDY, SMITH, SHRODER, DOTY, GORDON, DARBY

# ORGANIZATIONS



## PI KAPPA ALPHA

*Founded, University of Virginia, 1868*

### PI CHAPTER

*Established, 1892*

#### FRATER IN URBE

MAJOR A. WILLIS ROBERTSON

#### FRATER IN FACULTATE

CLAYTON EPES WILLIAMS

#### FRATRES IN UNIVERSITATE

*Class of 1933*

HENRY MARTIN BANDY  
FRANKLIN RUTHERFORD BIGHAM  
SAMUEL LAKE CLARK, JR.  
JEB STUART DARBY, JR.  
RICHARD THOMAS EDWARDS  
WILLIAM WILSON GORDON

CLYDE ALWYN JOHNSON  
GEORGE FRANCIS PARSONS  
ERNEST ARTHUR SCHILLING  
WILLIAM FRANCIS STONE  
CHARLES FRANCIS SUTER  
WALLACE NEWTON TIFFANY

*Class of 1934*

FRENCH LOCKE BOYER  
THOMAS PAREMORE DOUGHTY  
WILLIAM GILBERT FAULK  
WILLIAM GREGG GROVE, JR.  
LEROY HODGES, II  
FRANCIS MOSS HOGE

ERNEST REID LINeweaver, JR.  
TRAVIS OLIVER, JR.  
CHARLES AUSTIN PRITCHARD  
JOE HENRY SAWYERS  
JOHN FORD SHRODER  
JOHN QUINCY TANNEHILL

ROBERT KNAEP TURNER

*Class of 1935*

JAMES ALLEN BLACK  
THOMAS JEFFERSON BUSBY, JR.  
EDWARD WESTRAY CHAPPELL  
ARTHUR MURPHY DOTY  
CHARLES HARRISON FITZWILSON

GEORGE HUBERT NASH  
WILLIAM SCHUHLE, JR.  
CHARLES CORNELIUS SMITH  
WINTHROPE CHAMBERLIN SMITH  
TYREE FRANCIS WILSON

*Class of 1936*

ERNEST LAWRENCE BAILEY, JR.  
THOMAS LEON GROVE  
KENNETH GORDON MACDONALD  
GREGORY SEARS MAURY, JR.  
SAMUEL TILFORD PAYNE, JR.  
HARRY LEIGH ROBERTSON

JOHN GRAHAM SALE, JR.  
WALTER GLEGE THOMAS  
CHARLES STEVENS WASSUM, JR.  
WILLIAM ADDAMS WELCH, JR.  
WILLIAM GOODLOE WIGLESWORTH  
JAMES WARREN WRIGHT

# CALYX 1933



SAGER, STEVENS, DESHA, MCCLURE, BACON  
THOMAS, RICHARDS, FRIEND, CHANDLER  
SLOAN, WALKER, DAVIS, POWELL  
BROOKS, ROTHERT, RILEY, SWEET  
RYLAND, GASSMAN, SNYDER, DEVAN, TUCKER



# ORGANIZATIONS



## PHI KAPPA SIGMA

*Founded, University of Pennsylvania, 1850*

### ALPHA ALPHA CHAPTER

*Established, 1891*

#### FRATRES IN URBE

MERCER GRAHAM  
FRANK MOORE

STUART MOORE  
WILLIAM RAFTERY

#### FRATRES IN FACULTATE

LUCIUS JUNIUS DESHA

JOHN PRESTON MOORE

#### FRATRES IN UNIVERSITATE

*Class of 1933*

EDWIN HENRY BACON, JR.  
WILLIAM WALLACE BARRON  
NACE ROYCE COLLINS  
WILLIAM TODD DEVAN

EUGENE JOHNSON  
GEORGE DOUGLAS McCLURE  
JAMES RUCKER RYLAND  
JOEL SPURGEON SNYDER, JR.

EMIL LEROY STEVENS

*Class of 1934*

THOMASSON MICHAEL BOLAND  
RUGELEY PIERSON DEVAN, JR.  
ROBERT GLENN LIVENGOOD

FREDERICK NEWMAN SAGER  
JOHN HERMAN THOMAS  
EVERETT TUCKER, JR.

*Class of 1935*

JOHN EDWARD FRIEND  
LOYAL PAUL GASSMAN  
CHARLTON ALBERT GUNTER  
AUGUSTUS MORGAN

CARY ELDRIDGE PATRICK  
THOMAS TILDEN RICHARDS, JR.  
HERMAN OVIS RUFFNER, JR.  
WILLIAM HARVEY SEATON, JR.

*Class of 1936*

WILLIAM VANCE BROOKS  
JOHN ANDREW CHANDLER  
PRICE MORGAN DAVIS, JR.  
EDWARD ANGUS POWELL  
HENRY HOSE RILEY, JR.  
WILLIAM FRANCIS ROTHERT

WILLIAM RUEGER, III  
HERBERT ELIAS SLOAN  
CHARLES ATWATER SWEET  
JAMES DAVIDSON WALKER  
ADDISON LETTCH GILMORE  
NORMAN ROSS THURSTON

# CALYX 1933



DRAKE, ALLEN, WALLS, WALLIS  
THIRKIELD, TONSMEIRE, MACDONALD, HARRELSON  
LAMAR, LAVARRE, GERBER, GRAVES  
EICHELBERGER, DRIVER, DOUGLAS, CAMPBELL  
BANKS, BEALE, BERGER, PRICE

# ORGANIZATIONS



## DELTA TAU DELTA

*Founded, Bethany College, 1859*

### PHI CHAPTER

*Established, 1896*

#### FRATRES IN FACULTATE

THOMAS JAMES FARRAR

#### FRATRES IN UNIVERSITATE

*Class of 1933*

HOWELL ARTHUR LAMAR

CLAUDE ANDREWS LAVAGRE

*Class of 1934*

HENRY WEST BETLER

THOMAS WELLS GRAVES

HARRY LEE EICHELBERGER, JR.

ARTHUR CLARENCE TONSMIRE, JR.

DONALD REVER WALLIS

*Class of 1935*

RICHARD ANDERSON BANKS

JETTIE DRIER

CLARENCE WILLIAM CAMPBELL

WILLIAM WINTON GERBER

WALTER ROBINSON DOUGLAS

ALLEN MCKAY HARRELSON, JR.

JOHN DAVID WALLIS

*Class of 1936*

LEIGH BRISCOE ALLEN, JR.

JAMES LIGON PRICE, JR.

JAMES VAUGHAN BEALE

JOSEPH TUBEN DRAKE, JR.

HARRY EDWIN BERGER

LEN ANDERSON TURKLEHD

KENNETH BRADEN MACDONALD

JOHN WALLACE DAVIES

# CALYX 1933



STRADLING, PENCE, GILMORE, BULL  
PASCOE, COLE, LEE, FAIRLIE  
MILNER, MOFFATT, BARNES  
STOW, CLARKSON, EDDY, CUNDIFF  
DIMAS, CRAWLEY, PITCHER, SHAW

# ORGANIZATIONS



## SIGMA PHI EPSILON

*Founded, Richmond College, 1900*

### VIRGINIA EPSILON CHAPTER

*Established, 1906*

#### FRATER IN URBE

DR. FRANK W. McCLURE

#### FRATRES IN FACULTATE

FLETCHER JAMES BARNES, II  
JAMES STRONG-MOFFATT, JR.

MARCELLUS HENRY STOWE  
LAIRD-YOUNG-THOMPSON

#### FRATRES IN UNIVERSITATE

##### *Class of 1933*

OTHO RAYMOND CUNDIFF

RICHARD KURTZ EDDY

NEIL CAMPBELL PASCOE

##### *Class of 1931*

HENRY EDWARD ALLEN  
JAMES EDWARD BRIDGES  
ROBERT IRA BULL, JR.  
KENNETH REESE COLE

CHARLES PAYNE CRAWLEY  
HARRY FRANKLIN DAVIS  
WILLIAM ARCHIBALD FAIRLIE, JR.  
HOWARD MORGAN SHAW

CARL LESTER TIPTON

##### *Class of 1935*

CONSTANTINE GEORGE DIMAS  
JOSEPH WARD FAIRLIE  
HERBERT MERIWETHER GRIFFITH  
ROBERT EDWARD LEE

ROBERT RYLAND MILLER  
GILBERT EUGENE PENCE, JR.  
FREDERICK DERR SARRIS  
THOMAS KNILEY WILLIAMS

##### *Class of 1936*

BENJAMIN JOLLIFFE CLARKSON  
DAVID JOHN GILMORE

PHILIP HIRST MILNER  
HENRY CHANDLER PITCHER

FRANK NEEPER STRADLING

CALYX 1933



CONNER, DENNISON, HARLESS  
WHEELWRIGHT, MILLER, REYNOLDS  
SUMMERSON, PRUGH, FLACK  
GIRARD, DAVIS, BISHOP

# ORGANIZATIONS



## ALPHA CHI RHO

*Founded, Trinity College, 1895*

### PHI ETA CHAPTER

*Established, 1907*

#### FRATRES IN URBE

EDWIN G. ADAIR

DR. JAMES M. ADAIR

#### FRATRES IN UNIVERSITATE

*Class of 1933*

JOSEPH CREASY CONNOR

GEORGE WASHBURN FLACK

*Class of 1934*

HAYDEN DICKENSON AUSTIN, JR.

OLIN KENNETH MILLER

ALFRED GEORGE DENNISON

GEORGE LEACH REYNOLDS

EUGENE NICHOLAS S. GIRARD

BEVERLY SUMMERSON

BERNARD GRIFFITH HARLESS

THOMAS STEWART WHEELWRIGHT

*Class of 1935*

ALFRED HOUSTON ARCHER

JOHN BAKER AUSTIN

JOHN SUTHERLAND MITCHELL

*Class of 1936*

RALPH JOHN BISHOP, JR.

HARRY GREY DAVIS

ROBERT BAYARD PRUGH

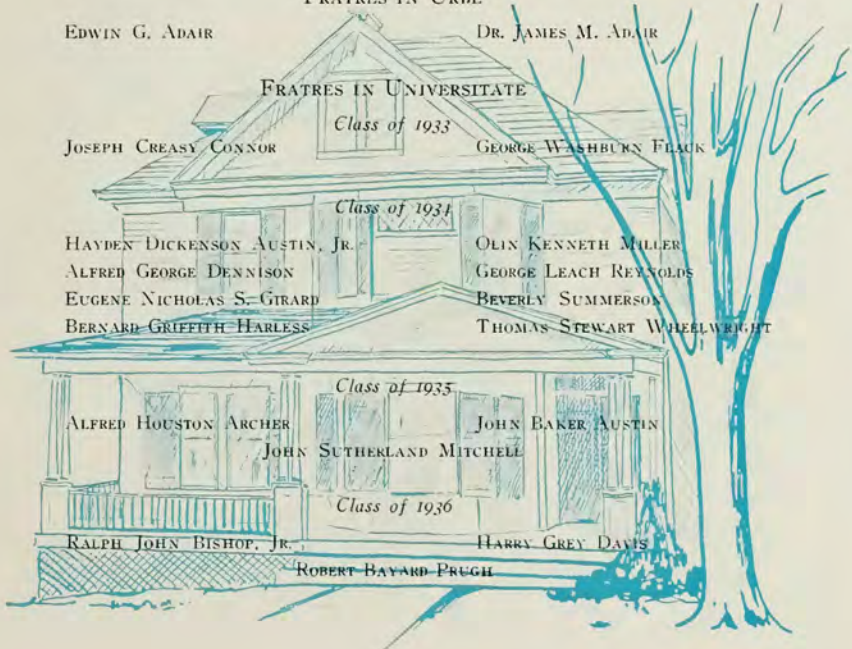

C A L Y X 1 9 3 3



PAXTON, JOHNSON, BATES, SHIVELY  
DYER, LEIGH, BURROWS, GARRISON  
SMITH, WALLACE, McGEORY, HAUCK  
JONES, SHIVELY, HICKOX, BROWN



# ORGANIZATIONS



## PI KAPPA PHI

*Founded, College of Charleston, 1904*

### RHO CHAPTER

*Established, 1920*

#### FRATRES IN FACULTATE

EARLE KERR PANTON

RAYMON T. JOHNSON

#### FRATRES IN UNIVERSITATE

##### *Class of 1933*

ERWIN JEROME ADE  
JOHN PARKER BURROWS  
LORING MILLIKEN GARRISON  
VESS EDWARD IRVINE  
JAMES FLEMING JONES

JOSEPH BERNARD MAGEE  
WILLIAM FRANKLIN METHVIN, JR.  
PLEAS RAMSEY  
ROBERT RAGSDALE SMITH  
JACOB LIGHTSEY WALLACE

##### *Class of 1934*

JOHN DILLARD BATTLE, JR.  
HOLMES MURPHY DYER  
RICHARD FRANK FAULKNER, JR.

ROBERT BRUCE SHIVELY

JESSE CLIFTON LEIGH, JR.  
WILLIAM JOSEPH MORAN, JR.  
STANLEY MILLER ROWLAND

##### *Class of 1935*

CLIFFORD JEROME FREUND  
WILLIAM BORTON GABB  
GEORGE RICHARD GLYNN  
ARTHUR ERNEST HAUCK  
FERDINAND ALBERT HAUSLEIN

JAMES JOHN HEATLEY  
GEORGE JOSEPH MCGEORY  
GEORGE EDWARD SHORT  
JOSEPH LEO TURNER  
I. GRIER WALLACE, JR.

##### *Class of 1936*

CHARLES BOYD ALLEN, JR.  
DEXTER MORSE BATES  
ROBERT MILLER BROWN  
JOEL GRAYSON, III

ROBERT GILBERT HENDERSON  
HAROLD LINCOLN HICKOX, JR.  
EDWARD WALTER HOWERTON  
ROBERT BOLLING LAMBETH

ISAAC GLENN SHIVELY

C A L Y X 1 9 3 3



SAMELSON, GUGENHEIM, WERBLE, LOWY  
FINKELSTEIN, HEINSHEIMER, OPPENHEIMER  
GOLDSTEIN, BRICKEN, LEVINSON, SELIGMAN  
MARKS, SPITZ, KARLIN

# ORGANIZATIONS



## ZETA BETA TAU

*Founded, College of City of New York, 1898*

### ALPHA EPSILON CHAPTER

*Established, 1920*

#### FRATRES IN UNIVERSITATE

*Class of 1933*

ROBERT BRICKEN  
IRVING BUCK BRICKEN

IRA HERBERT SAMELSON  
WALLACE WERBLE

*Class of 1931*

ALAN SEYMOUR GOLDSTEIN  
JACK ELTON GUGENHEIM

IRVIN KARLIN  
ALFRED PHILIP LOWY

DONALD STEWART LEVINSON

*Class of 1935*

ELI FINKLESTEIN  
JOSEPH JOHNSON GUGENHEIM

EDWARD RICHARD HEINSIMLER, JR.  
EDWIN MEYER MARKS

JEROME HAROLD SPITZ

*Class of 1936*

HARRIS KEMPNER OPPENHEIMER

JACOB SELIG SELIGMAN

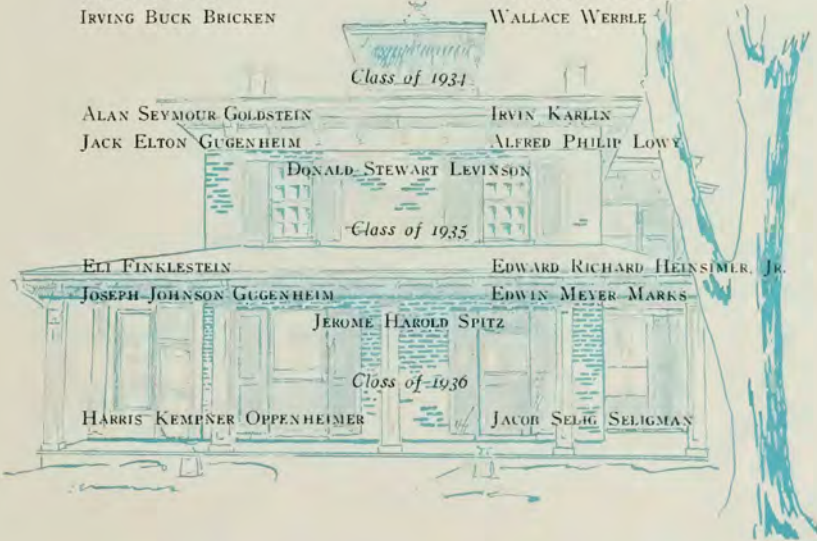

CALYX 1933



STERN, STEINBERG, HONIG  
ORTNER, GARBER, SAMSTAG  
NEWBURGER, GREENE, PAYMER

# ORGANIZATIONS



## PHI EPSILON PI

*Founded, College of City of New York, 1902*

### DELTA CHAPTER

*Established, 1920*

#### FRATRES IN UNIVERSITATE

*Class of 1933*

JAMES I. MILLER

ALVIN BUBBIE ORTNER

*Class of 1934*

SOLOMON SCOTT MOSOVICH

BERNARD STEINBERG

WILLIAM SEEMAN STERN

*Class of 1935*

SYDNEY V. LYONS

*Class of 1936*

JULIUS E. GARBER

ROBERT L. NEWBURGER

H. LEO GREENE

WILLIAM E. PAYMER

MILTON A. HONIG

L. ALBERT SAMSTAG, JR.

# CALYX 1933



ESHBAUGH, FOWLER, PATTON, HOFFMAN, JONES  
COOKE, PRICE, RENKEN  
LYLE, CARSON, BLASIER, CLARK, SMITH  
TILSON, WERTMAN, ALLEN  
DODDS, HARMAN, BLANCHARD, VICKERS, MUSSER

# ORGANIZATIONS



## LAMBDA CHI ALPHA

Founded, Boston University, 1909

### GAMMA PHI ZETA

Established, 1922

FRATER IN URBE

R. S. BURKE

FRATRES IN FACULTATE

MARVIN GRANT BAUER

WILLIAM THOMAS EYLE

FRATRES IN UNIVERSITATE

Class of 1933

EDMUND JAMES ABBOTT, JR.

JOHN HOFFMAN

THOMAS DEALE BLANCHARD

ALFRED RICHARD JONES

HOWARD WILLIAM CARSON

GEORGE WILLIAM MUSSER

DEFOREST EDWARD CLARK

GEORGE ALEXANDER PRUNER

ALBERT AUSTIN DODDS, JR.

JAMES WILLIAM ANDERSON SMITH

JOHN JESSE WERTMAN

Class of 1934

JOHN HENRY COOKE

LOUIS FREDERICK LUBRECHT

ALBERT MEYNTS FOWLER

FRANCIS LAUDEY PATTON

CARL BRANNON VICKERS

Class of 1935

ALAN FRANKLIN BLASIER

HARRY GEORGE, JR.

JAMES EDWARD BROWN

HARRY ESTIL HARMAN

JOE HENRY FORD, JR.

JOHN PHILLIPS JONES

Class of 1936

WILLIAM MERRILL ALLEN

JAMES ROSS CROM

HUGO JOSEPH BONINO

JOHN SEITZ ESHBAUGH

GEORGE W. CHAMPE

WILLIAM PHILLIP HIGGINS

WALDO HUNTER COMINS, JR.

RICHARD CARL MYERS

RICHARD TORRENCE COOKE

FRANK LEIB PRICE

JOHN HERMAN RENKEN, JR.

# CALYX 1933



HAINES, LATTURE, MAGEE, STALEY, LEWIS  
GIDDINGS, CHASE, BARKER, RUFF  
WING, SALE, CLARK, STEPHENS, STULL  
HAGADORN, DYER, COLEY, WILLIAMS, PRINGLE  
HAINES, MIDDLEKAUF, BOYD, WILLE, MOSS  
LONGACRE, TERHUNE, PYLE, JONES, SWINK



# ORGANIZATIONS



## DELTA UPSILON

*Founded, Williams College, 1834*

### WASHINGTON AND LEE CHAPTER

*Established, 1930*

#### FRATRES IN FACULTATE

RUFERT NELSON LATTURE

E. PARKER TWOMBLY

EDWIN HENRY HOWARD

#### FRATRES IN UNIVERSITATE

*Class of 1933*

ROBERT FORWARD AUSTIN

WILLIAM SHURTLESS BARKER

GEORGE HAVILAND HAGADORN, JR.

HENRY TAYLOR JONES

FRANK BELL LEWIS

CHARLES JAMES LONGACRE, JR.

FRANZE EDWARD LUND, JR.

KEED GANTT MACDOUGALL

EDWARD HARVEY PRINGLE

RICHARD HARRISON RUFF

JOSEPH HENRY STALEY, JR.

*Class of 1934*

HERBERT TOMPKINS AUSTIN

CARYL OLIN BROWNELL

LAWRENCE RUSSELL CHASE

THOMAS LUTHER COLEY, JR.

WALTER JAMES DIXON

GEORGE HARDING FOSTER

PAUL CALVIN GIDDINGS

HENRY LIPPINCOTT HAINES

JOHN SUMMER HAINES

MARTIN LUTHER KIPPS, JR.

RICHARD BERNARD SALE

GEORGE JEFFERDS STEPHENS

GEORGE FOX WING, III

*Class of 1935*

ROBERT CAMPBELL DYER

EDMUND ROGER GRISWOLD

ALBERT WILLIAM MOSS

JOHN DOLBEER SPOHR

CHARLES WILLIAM STULL

GILBERT ROSCOE SWINK, JR.

WILLIAM INGLIS TERHUNE

*Class of 1936*

GEORGE BOYD, JR.

RICHARD C. CLARKE, JR.

ROBERT EDWARD HOLLAND, JR.

CARROLL JAY MAGEE

ROBERT FULTON MIDDLEKACFF

CHARLES COMPTON PYLE

FRED ROYER WILLE

ALBERT ROGERS WILLIAMS





FITZGERALD



VICKERS

## THE STUDENT BODY

### OFFICERS

HARRY LEWIS FITZGERALD.....	<i>President</i>
CARL BRANNON VICKERS.....	<i>Vice-President</i>
GRAY WALTON HUME, JR.....	<i>Secretary</i>



VICKERS, FITZGERALD, GLADDEN  
 McFADDEN, BROWN, PRITCHARD, COPENHAVER, BEAR, BALL, WISE, FRAMPTOM

## THE EXECUTIVE COMMITTEE

### OFFICERS

HARRY LEWIS FITZGERALD.....	<i>President</i>
CARL BRANNON VICKERS.....	<i>Vice-President</i>
NORBERT MATTHEW GLADDEN.....	<i>Secretary</i>
GRAY WALTON HUME, JR.....	<i>Treasurer</i>

### MEMBERS

JOSEPH J. FRAMPTOM, JR.....	<i>Senior Law</i>
JOHN W. BALL.....	<i>Senior-at-Large</i>
CARL W. BEAR.....	<i>Senior-at-Large</i>
SHERWOOD W. WISE.....	<i>Intermediate Law</i>
JOHN D. COPENHAVER.....	<i>Publication Board</i>
CHARLES A. PRITCHARD.....	<i>Junior Academic</i>
ALANSON C. BROWN, JR.....	<i>Sophomore Academic</i>
JOHN F. McFADDEN, JR.....	<i>Freshman Academic</i>



**THE CALYX**

EDITORIAL STAFF

RICHARD THOMAS EDWARDS  
*Editor-in-Chief*



EDWARDS

- |                               |                                    |
|-------------------------------|------------------------------------|
| THOMAS DUNAWAY ANDERSON.....  | <i>Assistant Editor</i>            |
| JOEL SPURGEON SNYDER.....     | <i>Assistant Editor</i>            |
| WILLIAM WALLER HAWKINS.....   | <i>Associate Editor</i>            |
| JEB STUART DARBY.....         | <i>Associate Editor</i>            |
| EDWARD WESTRAY CHAPPELL.....  | <i>University Editor</i>           |
| GILBERT CARLYLE MCKOWN.....   | <i>Fraternity Editor</i>           |
| JOSEPH ASHBY BURTON.....      | <i>Athletic Editor</i>             |
| ARTHUR MURPHY DOTY.....       | <i>Society Editor</i>              |
| CHARLTON ALBERT GUNTER.....   | <i>Photographic Editor</i>         |
| L. LESLIE HELMER.....         | <i>Faculty Editor</i>              |
| WILLIAM HASKIEL DYER.....     | <i>Art Editor</i>                  |
| JACKSON MARTIN HOBIE, JR..... | <i>Assistant University Editor</i> |
| JOHN ANDREW CHANDLER.....     | <i>Assistant Fraternity Editor</i> |

EDITORIAL ASSISTANTS

LOYAL PAUL GASSMAN  
WILLIAM RUSSELL GUGENHEIM  
ROLAND WOOD HYATT, JR.  
FORBES MOHLER JOHNSON

HERBERT ELIAS SLOAN  
BEN ANDERSON THIRKIELD  
ROY JAMES WALLACE, JR.  
CHARLES STEVENS WASSUM, JR.

THOMAS TILDEN RICHARDS

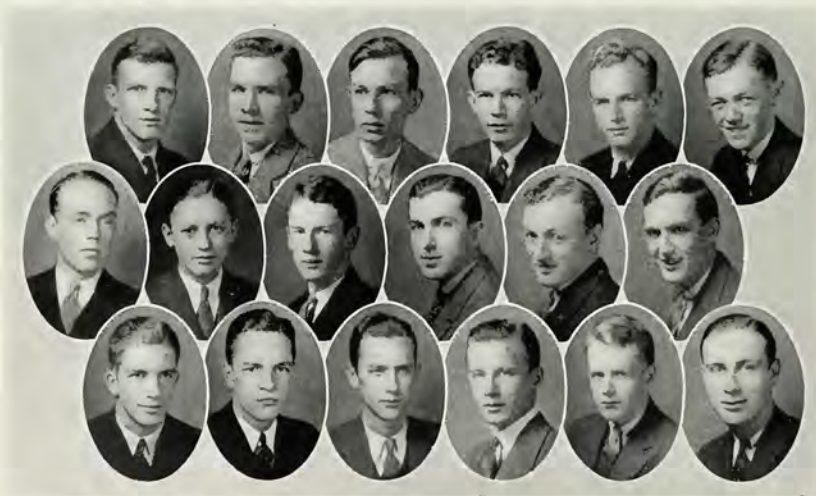

CHAPPELL, HUFFMAN, HOBIE, LAMAR, SNYDER, THIRKIELD  
ANDERSON, BURTON, JOHNSON, DOTY, RICHARDS, GASSMAN  
WASSUM, HELMER, CHANDLER, HAWKINS, SLOAN, DARBY

# ORGANIZATIONS

## THE CALYX

### BUSINESS STAFF

GORDON P. GOLDENBERG

*Business Manager*



GOLDENBERG

### ADVISORY BOARD

JAMES D. McCULLY

VICTOR F. TUCKER

J. DUNCAN BURN.....	<i>Assistant Business Manager</i>
JOSEPH G. ROBINSON.....	<i>Assistant Business Manager</i>
HARRY LEE EICHELBERGER.....	<i>Subscription Manager</i>
J. L. SUMMERS.....	<i>Advertising Manager</i>
R. DUNCAN BURNETT.....	<i>Collection Manager</i>
EDWARD V. LADD.....	<i>Circulation Manager</i>
E. ANGUS POWELL.....	<i>Credit Manager</i>
JACK B. SIMMONS.....	<i>Assistant Advertising Manager</i>
E. S. BOZE.....	<i>Assistant Subscription Manager</i>
R. JAMES WALLACE.....	<i>Assistant Subscription Manager</i>



WALLACE, EICHELBERGER, DARDEN, BURN, BURNETT, ROBINSON



CULLEY

## RING-TUM PHI

### EDITORIAL STAFF

JOHN A. CULLEY  
*Editor-in-Chief*

### ADVISORY BOARD

RICHARD T. EDWARDS	J. W. A. SMITH
WILLIAM HAWKINS	ARTHUR LAMAR
WILLIAM BARKER.....	<i>Associate Editor</i>

### ASSISTANT EDITORS

FRANK YOUNG	JOHN DEXTER
H. M. SHAW.....	<i>Managing Editor</i>
HERBERT RUDLIN.....	<i>Managing Editor</i>
MANNING WILLIAMS.....	<i>Assistant Managing Editor</i>
DEFOREST CLARKE.....	<i>Sports Editor</i>
DUNCAN GRONER.....	<i>Feature Editor</i>
C. L. WALKER.....	<i>Exchange Editor</i>

### EDITORIAL ASSISTANTS

J. B. MAGEE	W. WERBLE	S. B. CANEY	K. P. WILLIARD
	E. N. GIRARD	G. A. BROWNE	

### REPORTERS

J. E. ESHEAUGH	R. T. KELLEY	BERT SHUMAN	A. H. ARCHER
W. S. FERRIS	F. M. JOHNSON	H. W. STAEHLING	R. W. TUCKER
A. S. GOLDSTEIN	D. R. MOORE	J. E. BROWN	A. L. DURANTE
A. L. GILMORE	W. A. RAWAK	J. D. LOCKE	A. WILLIS
J. M. HOBBIIE	J. G. SALE	F. L. PRICE	A. R. FISKE

### NIGHT STAFF

R. J. McLAUGHLIN	R. A. BANKS	C. G. LASLIE	J. E. BRYDGES
------------------	-------------	--------------	---------------

### DESK STAFF

J. J. GUGENHEIM	J. A. CHANDLER	R. C. GUNDAKER	B. A. THIRKFIELD
-----------------	----------------	----------------	------------------



DEXTER, WILLIAMS, JOHNSTON, EDWARDS  
MAGEE, GRONER, SALE, HAWKINS



# ORGANIZATIONS

## RING-TUM PHI

### BUSINESS

EDWIN H. PEWETT

*Business Manager*

### BUSINESS STAFF

JAMES A. McCULLEY.....*Advertising Manager*  
 DONALD S. LEVINSON.....*Advertising Manager*  
 HERBERT M. GRIFFITH.....*Advertising Manager*  
 CHARLES A. PRICHARD.....*Circulation Manager*  
 J. DUNCAN BURN.....*Circulation Manager*  
 HARRY M. RHETT, JR.....*Circulation Manager*



PEWETT

### STAFF ASSISTANTS

W. A. COVER

A. M. HARRELSON, JR.

E. M. MARKS

W. B. McCOY

R. J. BISHOP

F. D. CREW

G. E. CRISP

R. W. HVATT, JR.

E. V. LADD

R. B. LAMBETH

H. K. OPPENHEIMER

A. E. POPE

F. M. ROBINSON, JR.

H. P. WALTERS

C. S. WASSUM



LADD, LOWY, CREWS, RHETT, POPE  
 McCULLY, PRITCHARD, DAVIDSON, COVER, OPPENHEIMER



SMITH

# THE SOUTHERN COLLEGIAN

EDITORIAL

J. W. A. SMITH  
*Editor*

H. A. LAMAR.....	<i>Desk Editor</i>
W. H. DYER.....	<i>Art Editor</i>
ROSS CROM.....	<i>Exchange Editor</i>

## EDITORIAL STAFF

G. H. FOSTER  
R. B. SALE  
M. H. WILLIAMS  
C. A. LAVARRE

J. H. FORD, JR.  
D. G. GRONER  
J. E. BROWN  
E. N. S. GIRARD

J. B. MAGEE  
W. C. JOHNSTON  
W. D. HOYT

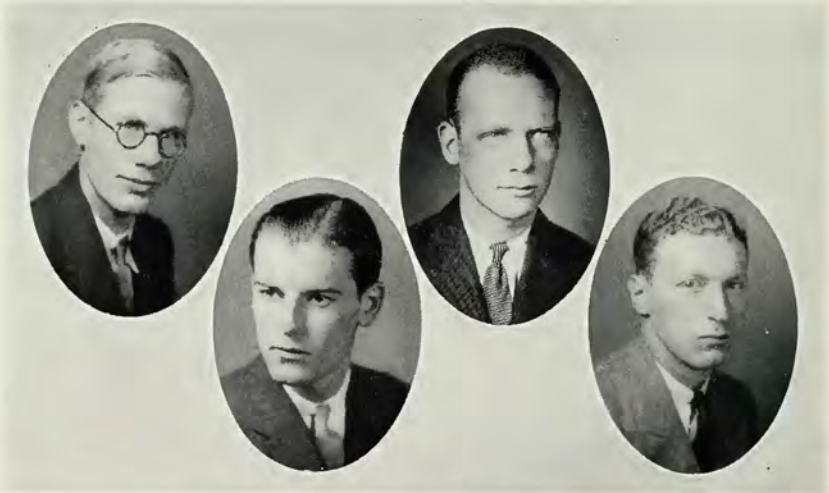

HOYT, LAVARRE, GRONER, GIRARD

# ORGANIZATIONS

## THE SOUTHERN COLLEGIAN

BUSINESS

V. F. TUCKER  
*Business Manager*



TUCKER

### BUSINESS STAFF

A. P. Lowy.....	<i>Advertising Manager</i>
D. R. Wallis.....	<i>Advertising Manager</i>
H. E. Herman.....	<i>Circulation Manager</i>
W. P. Diggs.....	<i>Subscription Manager</i>
E. V. Ladd	A. A. Dodds
F. M. Robinson	J. M. Dean
H. M. Griffith	E. A. Powell



POWELL, WALLIS, HARMAN, DIGGS



LOCKE  
 PITCHER, POPE, PRICE, WILLIS, CORBETT, FISKE, FORD  
 BEALE, CLINCH, SELIGMAN, HYATT, BRICKHOUSE, WHARTON, McMURREN, RAVENHORST, UGGLA  
 NEWCOMB, McClURE, McClURE, WATKINS, McNEW, MacDonald

## GRAHAM-LEE LITERARY SOCIETY

*Founded, 1809*

### OFFICERS

JAMES ALEXANDER McCLURE, JR. .... *President*  
 EVAN LLOYD WATKINS ..... *Vice-President*  
 HUGH DONALD McNEW ..... *Secretary-Treasurer*  
 KENNETH G. MacDONALD ..... *Censor*

### MEMBERS

JAMES VAUGHN BEALE	HUGH DONALD McKNEW
GEORGE BOYD, JR.	KENNETH BRADEN MacDONALD
ROBERT LEE BRICKHOUSE	KENNETH GORDON MacDONALD
ALLAN MANNING BRICKHOUSE	HOWARD EUGENE MELTON
DUNCAN CORBETT	CLARENCE BERTHAULD NEWCOMB
ROBERT KEY DAVIDSON	HENRY CHANDLER PITCHER
EVERETTE ERNEST FISHER	ARTHUR ESME POPE
LAYNE HALDEMAN FORD	EDWARD ANGUS POWELL
HAROLD LINCOLN HICKOX, JR.	JAMES LIGON PRICE, JR.
WILLIAM DANA HOYT, JR.	HENRY LEWIS RAVENHORST
ROLAND WOOD HYATT, JR.	HENRY HOSE RILEY, JR.
DAVID JOHN GILMORE	JACOB SELIG SELIGMAN
ROBERT BOLLING LAMBETH	ARNOLD HELMFRID UGGLA
JOHN DAVID LOCKE	EVAN LLOYD WATKINS
DELAND RAE McCLURE	DAVID BAILEY WHARTON
JAMES ALEXANDER McCLURE	ASA MATTESON WILLIS

LEWIS ARCHER McMURRAN

# ORGANIZATIONS



GRAYSON, TOOKE, BARBEE, ARNOLD, MAGRATH, BONINO, THOMAS, COOPER, GHOLSON  
 DAVIS, ALLEN, WALLACE, FRASIER, THOMPSON, WINTERS, STRONG  
 BAUER, GARBER, GIALELLIS, STOVER, FELLOWS, RENKEN, BONES, BATES  
 REESER, SECHLER, MYERS, BAUER, BROWNING, STAELING

## WASHINGTON LITERARY SOCIETY

*Established, 1811*

### OFFICERS

G. ROGER MYERS.....	<i>President</i>
JOEL GRAYSON.....	<i>Vice-President</i>
TILFORD PAYNE.....	<i>Censor</i>
A. H. REESER.....	<i>Secretary</i>
G. J. SECHLER.....	<i>Treasurer</i>
JOE ARNOLD.....	<i>Critic</i>

### MEMBERS

WILLIAM MERRILL ALLEN  
 JOSEPH LEE ARNOLD  
 DEXTER MORSE BATES  
 HERBERT HENRY BAUER  
 OSMOND TOLMIE BAXTER  
 JACK CUNDIFF BONES  
 HUGH JOSEPH BONINO  
 VICTOR AJAX BROWNING  
 RICHERA FRANKLIN COOPER, JR.  
 PRICE MORGAN DAVIS, JR.  
 ROBERT JAMES FELLOWS, JR.  
 JAMES HAYMOND FRASIER  
 JULIUS EMANUEL GARBER  
 JOEL GRAYSON  
 JAMES HOWE JOHNSON  
 WALTER TERRELL LAWTON, JR.

ROBERT WARREN MAGRATH  
 GEORGE ROGER MYERS, JR.  
 SAMUEL TILFORD PAYNE, JR.  
 JOHN HERMAN RENKEN, JR.  
 ALFRED LEE REESER  
 GILES JAMES SECHLER  
 EDWARD ELI STOVER  
 FREDERICK DEROSSETT STRONG  
 CHARLES A. THOMPSON  
 CASPER ARDIS TOOKE, JR.  
 WALTER GLEGG THOMAS  
 WILLIAM CLIFFORD BARBEE  
 BYRAM LEE WINTERS, JR.  
 RAY JAMES WALLACE, JR.  
 D. P. GHOLSON  
 T. S. GIALELLIS

C A L Y X 1 9 3 3



**PHI BETA KAPPA**

HONORARY

*Founded, William and Mary, 1776*

**GAMMA OF VIRGINIA CHAPTER**

*Established, 1911*

CHARTER MEMBERS

WILLIAM A. ANDERSON

DE LA WARR EASTER

JAMES LEWIS HOWE

JAMES HOLLADAY LATANE

ROBERT GRANVILLE CAMPBELL

JAMES WILLIAM KERN

EXECUTIVE COUNCIL

GLOVER DUNN HANCOCK, *President*

# ORGANIZATIONS

## PHI BETA KAPPA

### FRATRES IN FACULTATE

WILLIAM GLEASON BEAN	JAMES LEWIS HOWE
HENRY DONALD CAMPBELL	WILLIAM DANA HOYT
PAUL PARKER COOPER	RUPERT NELSON LATTURE
LUCIUS JUNIUS DESHA	WILLIAM THOMAS LYLE
ROBERT WILLIAM DICKEY	ALLEN W. MOGER
DE LA WARR EASTER	M. OGDEN PHILIPS
JOHN ALEXANDER GRAHAM	EDGAR FINLEY SHANNON
GLOVER DUNN HANCOCK	LIVINGSTON WADDELL SMITH

### FRATRES IN UNIVERSITATE

#### *Old Men*

JOHN WILLIS BALL	FRANK BELL LEWIS
WILLIAM DANA HOYT, JR.	JOHN ADAM MCNEIL
WALLACE NEWTON TIFFANY	

#### *New Men*

JOE FRANK BEAR	CLAUDE ANDREWS LAVARRE
RICHARD ALDEN CALDWELL	ERNEST FREDERICK LEATHEN
EDWIN SHELDON CURTIS	MARION EDWARD PORTER
JAMES FLEMING JONES	JOHN FRANCIS WATLINGTON, JR.
CHARLES ROBERT KAPLAN	EDWARD JUNKIN WILSON
CHARLES WESLEY KAUFMAN	JOHN ANDREW WOMELDORF

# CALYX 1933



## OMICORN DELTA KAPPA

(THE CIRCLE)

*Founded, Washington and Lee University, 1914*

### CHARTER MEMBERS

J. CARL FISHER  
R. N. LATTURE  
WILLIAM M. BROWN  
JOHN E. MARTIN  
JAMES E. BEAR  
THOMAS MCP. GLASGOW  
PHILIP P. GIBSON

J. PURVIS RICHARDSON  
E. P. DAVIS  
W. C. RAFTERY  
EDWARD A. DUNAHUE  
CARL S. DAVIDSON  
HENRY LEWIS SMITH  
DeLAWARR EASTER

D. C. HUMPHREYS



EDWARDS, BACON, MORRIS, HAWKINS, VICKERS, BOLEN  
LEE, WISE, PRIDE, COPENHAVER, BALL, BEAR  
WILLIAMS, McCLURE, SMITH, BEAR  
WILLIAMS, BARNES, GRAHAM, RIVERS, WILSON, SAWYERS  
DESHA, SHANNON, HOWE, GILLIAM, YOUNG  
RYLAND, CURTIS, PEW, GAINES, FITZGERALD, FINKELSTEIN, WALKER, BAILEY



# ORGANIZATIONS

## OMICRON DELTA KAPPA

### ALPHA CIRCLE

#### FRATRES IN URBE

GENERAL JOHN A. LEJEUNE                      RICHARD ANDREWS SMITH  
HARRY KILLINGER YOUNG

#### FRATRES IN FACULTATE

FLETCHER JAMES BARNES, II	JOHN ALEXANDER GRAHAM
HENRY DONALD CAMPBELL	JAMES LEWIS HOWE
ROBERT WILLIAM DICKEY	RUPERT NELSON LATTURE
DE LA WARR EASTER	WILLIAM HAYWOOD MORELAND
FOREST FLETCHER	EDGAR FINLEY SHANNON
FRANCIS PENDLETON GAINES	ROBERT HENRY TUCKER
FRANK J. GILLIAM	CLAYTON EPES WILLIAMS

#### FRATRES IN UNIVERSITATE

##### *Old Men*

FRANK RICHARD BAILEY	JOHN TALLMAN JARRETT
THEODORE MORISON CURTIS	WILBUR WRIGHT MATTON
ELI FINKELSTEIN	JAMES RUCKER RYLAND
HARRY LEWIS FITZGERALD	JAMES PICKENS WALKER

##### *New Men*

EDWIN HENRY BACON	GEORGE DOUGLAS McCLURE
JOHN WILLIS BALL	JAMES RAYBORN MOORE
CARL WEBSTER BEAR	ROBERT ALEXANDER MORRIS, JR.
JOE FRANK BEAR	HARVEY PRIDE
AMOS ALONZO BOLEN	MATTHEW PEEL RIVERS
JOHN DRESDEN COPENHAVER	JOE HENRY SAWYERS
RICHARD THOMAS EDWARDS	HARVARD PAYSON SMITH
WILLIAM WALLER HAWKINS, JR.	WILLIAM LOUIS WILSON
CLARENCE PENDLETON LEE, JR.	SHERWOOD WILLING WISE

# CALYX 1933



BEAR, BALL, BUMGARDNER, BAILEY, ADAMS, WOODRUM  
 FOX, ROBERT, WISE, BANDY, TIFFANY  
 TYLER, DAVIS, COHEN, FITZGERALD  
 SMITH, GRAHAM, CREMIN  
 COPENHAVER, HARWOOD, EDWARDS, NUCKOLS, WILLIAMS  
 LIGHT, SPARKS, DAVIDSON, MORELAND, ANDERSON, BEAR

# ORGANIZATIONS



## PHI DELTA PHI

LEGAL

*Founded, University of Michigan, 1869*

### TUCKER CHAPTER

*Established, 1908*

#### FRATRES IN FACULTATE

WILLIAM HAYWOOD MORELAND  
CLAYTON EPES WILLIAMS

LAIRD YOUNG THOMPSON  
CHARLES PORTERFIELD LIGHT

#### FRATRES IN UNIVERSITATE

*Class of 1933*

COPELAND EPES ADAMS  
HENRY MARTIN BANDY, JR.  
BERNARD BYRD DAVIS

THOMAS STOCKTON FOX  
HENRY CAVETT ROBERT  
WALLACE NEWTON TIFFANY

CLIFTON ALEXANDER WOODRUM, JR.

*Class of 1934*

THOMAS D. ANDERSON  
ROBERT DARIAS BAILEY  
CORNELIUS HENRY COHEN

WALTER CALKINS CREMIN  
SYDNEY HARRISON KELSEY  
SHERWOOD WILLING WISE

*Class of 1935*

JOHN WILLIS BALL  
CARL WEBSTER BEAR  
JOE FRANK BEAR  
EARLY COLMAN CLEMENTS  
JOHN DRESDEN COPENHAVER  
RUDOLPH BUMGARDNER  
CHARLES HYDE DAVIDSON  
RICHARD THOMAS EDWARDS  
JAMES DOUGLAS FINLEY

HARRY LEE FITZGERALD  
JOHN MERIDITH GRAHAM  
ALEXANDRIA GILLIAM HARWOOD  
TIMOTHY OSWALD CREMIN  
EDWARD RODNEY MASSIE, JR.  
EDGAR MARSHALL NUCKOLS  
HARWOOD PAYSON SMITH  
THOMAS EVERETT SPARKS  
WILLIAM LEWIS WILSON

# C A L Y X 1 9 3 3



## PHI ALPHA DELTA

*Founded, Chicago, 1902*

### STAPLES CHAPTER

*Established, 1912*

#### FRATRES IN URBE

FRED DEAVER

PAUL A. HOLSTEIN

SAM RAYDER

#### FRATRES IN FACULTATE

RAYMON T. JOHNSON

CHARLES R. McDOWELL

#### FRATRES IN UNIVERSITATE

*Class of 1933*

HOWARD WILLIAM CARSON

NORBERT MATHEW GLADDEN

DONALD KENT CRAWFORD

GEORGE JOSEPH

OTHO RAYMOND CUNDIFF

JACK MARINARI

JOHN LOUIS ERICSON

JOHN WARREN RICE

JOSEPH JEROME FRAMPTON, JR.

GEORGE HENRY STROUSE, JR.

*Class of 1935*

WILLIAM PATRICK COLEMAN

REED GANTT McDUGALL

ALBERT MEINTS FOWLER

GEORGE ALEXANDER PRUNER

# ORGANIZATIONS

## COMMITTEE ON CHRISTIAN WORK

### FACULTY MEMBERS

DR. LUCIUS JUNIUS DESHA	EARL STANSBURY MATTINGLY
FRANK J. GILLIAM	WILLIAM W. MORTON
HALE HOUSTON	PAUL M. PENICK
DR. JAMES LEWIS HOWE	DR. ROBERT HENRY TUCKER

CLAYTON EPES WILLIAMS

### STUDENT MEMBERS

JOSEPH ASHBY BURTON	HOWELL ARTHUR LAMAR
FREDERICK COOK	CLARENCE PENDLETON LEE
THEODORE MORRISON CURTIS	JOSEPH BERNARD MAGEE
RICHARD T. EDWARDS	JAMES ORSON PHELPS, JR.
JOSEPH JEROME FRAMPTON, JR.	CHARLES HAYDON REASOR
WILLIAM WALLER HAWKINS	VICTOR FRANKLIN TUCKER

This committee sponsors the Freshman Camp, which has taken its place as an indispensable feature of the orientation week. Largely through the efforts of Dean Frank Gilliam and Clarence P. Lee has the establishment of this novel feature taken place, to be recognized today as the fundamental stepping stone into Washington and Lee.

# CALYX 1933



CULLEY, SNYDER, CURTIS, BARKER  
SALE, DR. EASTER, EDWARDS  
MCKOWN, TYLER, ANDERSON, BALL  
LAMAR, DEXTER, LAVARRE, PARSONS

# ORGANIZATIONS



## ΠΙ ΔΕΛΤΑ ΕΠΣΙΛΟΝ

HONORARY JOURNALISTIC

*Founded, Syracuse University, 1909*

### WASHINGTON AND LEE CHAPTER

*Established, 1923*

#### FRATRES IN FACULTATE

DE LA WARR BENJAMIN EASTER  
THOMAS JAMES FARRAR

WILLIAM L. MAPEL  
OSCAR W. RIEGEL

#### FRATRES IN UNIVERSITATE

*Class of 1933*

JOHN ALEXANDER CULLEY  
THEODORE MORRISON CURTIS  
JOHN WILLIS BALL

RICHARD THOMAS EDWARDS  
HOWELL ARTHUR LAMAR  
GEORGE FRANCIS PARSONS

JAMES HOGE TYLER, III

*Class of 1934*

THOMAS DUNAWAY ANDERSON  
WILLIAM SHURTLEFF BARKER  
JAMES DUNCAN BURN  
JOHN WALTERS DEXTER  
CLAUDE ANDREWS LAVARRE

GILBERT CARLYLE MCKOWN  
EDWIN HENKEL PEWETT  
RICHARD BERNARD SALE  
JOEL SPURGEON SNYDER, JR.  
FRANK JOHN YOUNG

C A L Y X 1 9 3 3



HOYT, HAINES, STEPHENS, KAUFMAN  
HAINES, DESHA, WOMELDORF  
HOYT, LAIRD, LEWIS, WATKINS  
SMITH, EDWARDS, CALDWELL  
PORTER, MCCAULEY, DEVAN, MUNGER



# ORGANIZATIONS



## TAU KAPPA IOTA

BIOLOGICAL

*Founded, Washington and Lee, 1923*

### FRATRES IN FACULTATE

DR. W. D. HOYT

DR. H. D. CAMPBELL

DR. L. J. DESHA

DR. J. L. HOWE

MR. T. C. WATKINS

### OFFICERS

H. L. HAINES.....*President*

R. R. SMITH.....*Vice-President*

M. E. PORTER.....*Secretary*

C. F. IRONS.....*Treasurer*

### FRATRES IN UNIVERSITATE

T. H. ALPHIN

F. E. LUND

J. D. BATTLE

R. H. McCAULEY

R. A. CALDWELL

C. C. MERRITT

W. T. DeVAN

J. R. MOORE

J. T. DRAKE

R. S. MUNGER

R. T. EDWARDS

A. R. ORTNER

D. P. GHOLSON

M. E. PORTER

H. M. GRIFFITH

F. M. PRICE

C. A. GUNTER

R. T. SCULLEY

J. S. HAINES

H. SLOANE

H. L. HAINES

R. R. SMITH

J. T. HERWICK

W. C. SMITH

W. D. HOYT, JR.

B. STEINBERG

C. F. IRONS

G. J. STEPHENS

C. W. KAUFMAN

G. A. SWINK

H. L. KING

E. LLOYD WATKINS

T. K. LAIRD

C. H. WILKERSON

F. B. LEWIS

J. A. WOMELDORF

# CALYX 1933



JOHNSON, SMITH, COOK  
McDAVID, BURTON, VICKERS  
CAMPBELL, McNEIL, WILSON  
HAINES, DESHA, MULLER

# ORGANIZATIONS



## CHI GAMMA THETA

CHEMISTRY LOCAL

*Founded, Washington and Lee, 1920*

### FRATRES IN FACULTATE

LUCIUS JUNIUS DESHA

NORMAN JACKSON FARRAR

JAMES LEWIS HOWE

### FRATRES IN UNIVERSITATE

#### OFFICERS

JAMES FREDERICK COOK.....*President*

EDWARD JUNKIN WILSON.....*Treasurer*

RICHARD ALDEN CALDWELL.....*Secretary*

#### *Old Members*

J. D. BATTLE

R. A. CALDWELL

J. F. COOK

H. L. HAINES

J. S. HAINES

E. JOHNSON

C. W. KAUFMAN

T. K. LAIRD

J. A. MCNEIL

O. K. MILLER

J. C. MULLER

R. R. SMITH

C. B. VICKERS

E. J. WILSON

#### *New Members*

J. A. BURTON

A. M. CLINCH

H. K. DOANE

H. L. KING

S. LYONS

W. D. McDAVID

W. J. MORAN

W. C. SMITH



GRONER, CHAPPELL, HAWKINS  
LAMAR, WALKER, GORDON, WATKINS, BANKS, SUMMERS

## TROUBADOURS

### THE ORGANIZATION

WILLIAM WILSON GORDON.....	<i>President</i>
WILLIAM WALLER HAWKINS.....	<i>Vice-President</i>
JOE WALKER, JR.....	<i>Business Manager</i>
JOHN LYLE SUMMERS.....	<i>Assistant Business Manager</i>
LAWRENCE E. WATKIN.....	<i>Faculty Adviser</i>

### PRODUCTION

DUNCAN GOLDTHWAITE GRONER.....	<i>Stage Manager</i>
EDWARD WESTRAY CHAPPELL.....	<i>Property Manager</i>
ERNEST ARTHUR SCHILLING.....	<i>Master Electrician</i>

### FACULTY ADVISERS

JOHN ALEXANDER GRAHAM	MARVIN GRANT BAUER
LAWRENCE E. WATKIN	

# ORGANIZATIONS



BASILE, COATES, PRICE, CROSS, STARTSMAN, SCHUMAN  
 PRUGH, VINSON, DELETTRE, BENNETT, KELLEY, SECHLER, DOTY, DOANE  
 GEIGER, McCAULEY, SMITH, WATLINGTON, ROBINSON, DRAKE, SCULLY, VINSON, COOPER

## GLEE CLUB

JOHN FRANCIS WATLINGTON, JR. .... *President*  
 JOSEPH GEORGE ROBINSON ..... *Business Manager*  
 JOHN A. GRAHAM ..... *Director*  
 MARY MONROE PENICK ..... *Accompanist*

### FIRST TENORS

ARTHUR MURPHY DOTY	JOSEPH GEORGE ROBINSON
ROBERT GOODFELLOW GEIGER, JR.	RICHARD THOMAS SCULLY
CHARLES HENRY KOCH	GILES JAMES SECHLER

### SECOND TENORS

DARBY WOODS BETTS	WINBOURNE MAGRUDER DRAKE
EDWARD LUPTON BOND, JR.	ROBERT HENRY MCCALLEY, JR.
FRANK CULLEN BRYANT	WINTHROP CHAMBERLIN SMITH
NAPOLEON DE LETTRE, JR.	FREDERICK DE ROSSET STRONG

### FIRST BASSOS

HARRIS EWALT ANDERSON	RICHARD TOWNES KELLEY
RICHARD McDONALD CROSS	JAMES LIGON PRICE, JR.
HENRY KELLOGG DOANE	ROBERT BAYARD PRUGH
DANIEL BOONE STARTSMAN	

### SECOND BASSOS

DAVID JOHN BENNETT, JR.	JOHN WALKER VINSON, JR.
CLAUDE ANDREWS LA VARRE	JAMES ALLEN BLACK
NEIL CAMPBELL PASCOE	PRESBY EWING VINSON
JOHN FRANCIS WATLINGTON, JR.	



GIDDINGS, PHELPS, CALHOUN, SANFORD, DUNAJ, BUFFINGTON  
 WALLACE, WALLACE, IRVINE, BOND, DARBY, LEFFELL  
 THOMAS, RUFF, DR. LYLE, BURROWS, SHRODER, MATTHEWS

## STUDENT CHAPTER OF AMERICAN SOCIETY OF CIVIL ENGINEERS

### CUSTIS LEE ENGINEERING SOCIETY

#### FRATRES IN FACULTATE

WILLIAM THOMAS LYLE

HALE HOUSTON

#### FRATRES IN UNIVERSITATE

#### OFFICERS

J. P. BURROWS.....*President*  
 J. L. WALLACE.....*Vice-President*  
 W. O. LEFFELL.....*Secretary*  
 R. H. RUFF.....*Treasurer*

#### Class of 1933

J. P. BURROWS  
 F. E. CALHOUN

J. S. DARBY, JR.

R. H. RUFF

C. E. THOMAS  
 J. L. WALLACE

#### Class of 1934

V. E. IRVINE  
 W. O. LEFFELL

A. E. SANFORD  
 J. F. SHRODER

R. L. BUFFINGTON  
 W. D. MATTHEWS

P. C. GIDDINGS  
 J. C. MILLER

#### Class of 1935

D. L. BENNETT  
 E. L. BOND

M. R. DUNAJ  
 A. E. HAUCK

F. B. KEY  
 H. L. RAVENHORST

I. G. WALLACE

#### Class of 1936

F. D. CREW

A. L. GILMORE

R. W. MAGRATH

R. H. WILLIAMS

# ORGANIZATIONS



KAPLAN, BACON  
BURKS, CURTIS, HANCOCK

## COMMERCE CLUB

*Founded for the Advancement of Thought  
and Discussion of Current Business Topics*

EDWIN SHELDON CURTIS.....	President
EDWIN HENRY BACON.....	Vice-President
CHARLES ROBERT KAPLAN.....	Secretary
ALBERT OGLESBY BURKS.....	Treasurer
DR. GLOVER DUNN HANCOCK.....	Faculty Adviser

### FACULTY MEMBERS

FLETCHER JAMES BARNES  
WILLIAM COAN  
PAUL PARKER COOPER

GLOVER DUNN HANCOCK  
EDWIN HENRY HOWARD  
DONALD FRASER MARTIN, JR.

M. OGDEN PHILLIPS  
ROBERT HENRY TUCKER  
JOHN HIGGINS WILLIAMS

### STUDENT MEMBERS

HENRY EDWARD ALLEN  
EDWIN HENRY BACON  
ROBERT COURTRIGHT BARNETT  
MARSHALL STOKES BLACK  
THOMAS DEALE BLANCHARD  
WILLIAM JORDAN BROOKS, JR.  
ALBERT OGLESBY BURKS  
RICHARD INNES BUTLER  
KENNETH REESE COLE  
EDWIN SHELDON CURTIS  
THEODORE MORRISON CURTIS  
RUGELEY PIERSON DE'VAN, JR.  
WALTER JAMES DIXON  
HOLMES MURPHY DYER  
WILLIAM SILAS FARMER  
GORDON PAYNE GOLDENBERG  
RICHARD WALTER GRAFTON  
SAMUEL M. GREENWOOD, JR.  
JOHN GRIFFITHS, JR.  
GEORGE HAVILAND HAGADORN  
FRED HADLEY HAMILTON  
HARRY OLIVER HAZELL

LEROY HODGES, II  
GRAY WALTON HUMIE  
CHARLES ROBERT KAPLAN  
ERNEST REID LINWEAVER, JR.  
LOUIS FREDERICK LUBRECHT  
NEIL ZENTMYER MEREDITH  
GEORGE WILLIAM MUSSER  
WILLIAM FRANKLIN METHVIN, JR.  
ROBERT ALEXANDER MORRIS  
GEORGE FRANCIS PARSONS  
WALTER JAMES POUND  
EDWARD HARVEY PRINGLE  
ROBERT BEARDSLEY SAFFORD  
WILLIAM RANDOLPH SCHILDKNECHT  
HOWARD MORGAN SHAW  
PHILIP JACKSON SMITH  
DANIEL BOONE STARTSMAN  
WILLIAM SEEMAN STERN  
ALLAN DALE SYMONDS  
HUGH TAYLOR  
JOHN JESSEE WERTMAN  
SAMUEL ACKER WOODFORD

**THE EPISCOPAL CLUB**

WASHINGTON AND LEE UNIVERSITY

DR. VINCENT FRANKS, *Rector*

MEMBERS

DARBY WOOD BETTS  
GEORGE BOYD  
CARL OLIN BROWNELL  
GEORGE HARDING FOSTER  
DUNCAN G. GRONER  
WILLIAM DANA HOYT, JR.  
PHILIP CARSON HUNTLEY  
WALTER CHRISTIAN JOHNSTON  
ALEXANDER JONES  
HOWELL ARTHUR LAMAR  
FRANZE EDWARD LUND, JR.  
JOHN BURTON NICHOLSON  
FREDERICK MORRISON ROBINSON  
JAMES W. A. SMITH  
ROBERT RAGSDALE SMITH  
CHARLES FRANCIS SUTER  
VICTOR FRANKLIN TUCKER  
BYRAM LEE WINTERS, JR.



# ORGANIZATIONS



THOMAS, MORRIS, SAWYERS, GROVE  
 BOLAND, STONE, POUND, WALKER, BLACK  
 PRIDE, JARRETT, McCLURE, YOUNG, FITZGERALD, RYLAND, BAILEY  
 WISE, CREMIN, WILSON, CREMIN

## SIGMA

### FRATRES IN URBE

J. L. CAMPBELL  
 M. D. CAMPBELL  
 C. S. GLASGOW  
 S. M. GRAHAM

STUART MOORE  
 M. W. PAXTON, JR.  
 W. C. RAFERTY  
 RICHARD A. SMITH

### FRATRES IN UNIVERSITATE

WILBUR WRIGHT MATTON  
 JAMES PICKENS WALKER  
 HARRY LEWIS FITZGERALD  
 GEORGE DOUGLAS McCLURE

JAMES RUCKER RYLAND  
 FRANK RICHARD BAILEY  
 JOHN TALLMAN JARRETT  
 HARVEY PRIDE

WILLIAM FRANCIS STONE

### *New Men*

MARSHALL STOKES BLACK  
 THOMASSON MICHAEL BOLAND  
 TIMOTHY OSWALD CREMIN, JR.  
 WALTER CALKINS CREMIN  
 WILLIAM GREGG GROVE, JR.

WALTER JAMES POUND  
 JOE HENRY SAWYERS  
 JOHN HERMAN THOMAS  
 ROBERT ALEXANDER MORRIS, JR.  
 WILLIAM LOUIS WILSON

SHERWOOD WILLING WISE



**"13" CLUB**

JAMES PICKENS WALKER ..... *President*

GEORGE DOUGLAS McCLURE ..... *Secretary*

OLD MEN

JOE FRANK BEAR,  $\Phi \Delta \Theta$   
WINSTON WILLIAM BROWN,  $\Sigma N$   
ALBERT OGLESBY BURKS,  $\Sigma X$   
JOHN ALEXANDER CULLEY,  $\Phi K \Psi$   
RICHARD THOMAS EDWARDS,  $\Pi K \Lambda$   
HARRY LEE FITZGERALD,  $K \Lambda$

JOHN TALLMAN JARRETT,  $A T \Omega$   
CLAUDE ANDREWS LAVARRE,  $\Delta T \Delta$   
GEORGE DOUGLAS McCLURE,  $\Phi K \Sigma$   
HARVEY PRIDE,  $K \Sigma$   
JAMES PICKENS WALKER,  $\Phi \Gamma \Delta$   
WILLIAM HENRY WERTZ,  $B \Theta \Pi$

NEW MEN

FRANK CULLEN BRYANT,  $K \Sigma$   
JOHN MEREDITH GRAHAM,  $K \Lambda$   
JOHN ALEXANDER HANLEY,  $\Phi \Gamma \Delta$   
JOHN McCAUGHEY HARRISON,  $\Sigma X$   
HARRY OLIVER HAZEL,  $\Sigma N$   
JAMES DIXON McCULLY,  $\Sigma A E$

EDWIN HENKEL PEWETT,  $B \Theta \Pi$   
JOHN FORD SHRODER,  $\Pi K \Lambda$   
WILLIAM CRAWFORD THOMAS,  $\Phi K \Psi$   
EVERATT TUCKER,  $\Phi K \Sigma$   
JOSEPH WALKER, JR.,  $\Phi \Delta \Theta$   
DONALD REITER WALLIS,  $\Delta T \Delta$

FRANK JOHN YOUNG,  $A T \Omega$

# ORGANIZATIONS



## "11" CLUB

### OLD MEN

FRANK RICHARD BAILEY  
MARSHALL STOKES BLACK  
BERNARD ELLIOT BRENNAN

JOHN ALEXANDER CULLEY  
GEORGE DOUGLAS McCLURE  
ROBERT ALEXANDER MORRIS, JR.

### NEW MEN

HARRY LEWIS FITZGERALD  
WILLIAM EVELYN HUTCHINGS, JR.  
FREDERICK NEWMAN SAGER

HARVARD PAYSON SMITH  
JOEL SPURGEON SNYDER  
WILLIAM FOWLER SYMONDS

PI ALPHA NU

OLD MEN

C. W. BEAR  
A. A. BOLEN  
H. W. BUTLER  
J. F. COOK  
J. H. COOKE  
M. H. CREIGHTON

JOHN A. CULLEY  
W. E. DEVINE  
G. A. FADUE  
H. L. FITZGERALD  
W. W. FOWLKES  
L. M. GARRISON  
J. M. HARRISON  
H. O. HOZELL  
W. E. KLIEFORTH  
NEIL PASCOE  
M. P. RIVERS

P. B. STAFFORD  
CHARLES SUTER  
H. C. TAYLOR  
J. WALKER  
F. L. WATSON  
P. B. WINFREE

NEW MEN

C. P. ANDERSON  
A. C. BROWN  
W. B. CABELL  
S. P. CANTEY



W. A. COVER  
A. M. DOTY  
L. P. GASSMAN  
H. E. HARMAN  
L. HODGES  
C. W. HAMILTON  
A. M. HARRELSON  
J. M. HOBIE  
F. E. HUFFMAN  
J. P. JONES  
J. P. JORDAN  
J. B. JEWELL

P. C. MATHES  
G. W. McGEORY  
R. McLAUGHLIN  
G. L. REYNOLDS  
H. M. RHETT, JR.  
F. D. SARKIS  
W. TERHUNE  
R. THOMAS

# ORGANIZATIONS

## WHITE FRIARS

W. J. POUND.....*President*

C. A. PRITCHARD.....*Secretary-Treasurer*

### OLD MEN

F. C. BRYANT  
C. P. CRAWLEY  
T. M. CURTIS  
A. G. DENNISON  
H. M. DYER  
R. T. EDWARDS

G. W. BLACK  
J. A. HANDLEY  
L. E. HARDWICK  
A. G. HARDWOOD  
M. L. HARRIS  
C. A. LAVARRE  
G. W. McCLURE  
J. D. McCULLEY  
W. F. METHVIN

F. L. PATTON  
W. J. POUND  
HARVEY PRIDE  
C. A. PRITCHARD  
C. H. REASOR  
F. N. SAGER  
W. F. STONE  
C. B. VICKERS  
F. F. VIOLETT  
D. R. WALLIS  
HENRY WALLER, JR.  
A. H. WOFFORD  
F. J. YOUNG



### NEW MEN

T. D. ALDEN  
A. H. ARCHER  
J. E. BROWN  
J. A. BURTON  
E. W. CHAPPELL, JR.  
G. E. CRISP  
R. P. DE VAN, JR.  
W. P. DIGGS  
C. F. FREUND  
W. A. GARRETT  
C. A. GUNTER  
L. L. HELMER  
E. E. KREWSON  
R. E. LEE  
J. S. MITCHELL  
L. L. SMITH, JR.

W. R. SPAHR, JR.  
J. D. SPOHR  
B. H. TOWNES  
L. G. WALLACE, JR.  
J. D. WALLS  
K. P. WILLARD



*A House Party*



## **SOCIETY**

*When dull Jack dons his stiff collar and Jill puts on her party dress, the world is clothed in glamour, and imagination rules again.*

**CONTENTS**

*Cotillion Club*

*Dance Leaders*

*Thanksgiving*

*Fancy Dress*

*Easter*

*Finals*

*Beauty*



# SOCIETIES

## THE COTILLION CLUB

### OFFICERS

JOE FRANK BEAR.....*President*

WINSTON WILLIAM BROWN.....*Secretary-Treasurer*

### OLD MEN

C. W. BEAR  
J. F. BEAR  
M. S. BLACK  
B. E. BRENNAN  
W. W. BROWN

J. D. COPENHAVER  
T. O. CREMIN, JR.  
R. B. C. DELAMATER  
T. W. GRAVES  
V. V. HARRIS  
J. T. JARRETT  
C. A. JOHNSTON, JR.  
J. F. JONES  
W. T. HOMBERG  
H. A. LAMAR  
C. A. LAVARRE  
G. C. MCKOWN

E. A. NUCKOLS, JR.  
G. F. PARSONS  
W. M. ROBINSON  
J. R. RYLAND  
R. B. SAFFORD  
H. P. SMITH  
W. F. STONE  
A. D. SYMONDS  
EVERETT TUCKER, JR.  
V. F. TUCKER  
J. H. TYLER  
J. P. WALKER  
HENRY WALLER, JR.  
W. H. WERTZ  
P. B. WINFREE, JR.  
W. L. WILSON  
S. W. WISE

### NEW MEN

R. A. BANKS  
G. H. BRANAMAN, JR.  
J. D. BURN  
J. S. BUXTON  
G. E. CRISP  
J. M. DEAN  
J. W. DEXTER  
W. H. DYER  
W. G. FAULK  
W. W. GERBER  
J. M. GRAHAM, JR.  
D. G. GRONER

F. H. HAMILTON, JR.  
J. A. HANLEY  
A. G. HARWOOD  
N. F. HILL  
L. W. MARTIN  
R. B. MAYO  
R. S. MUNGER  
C. E. PATRICK  
H. M. RHETT, JR.

C. C. SMITH  
C. E. STONE, JR.  
H. C. TAYLOR  
J. H. THOMAS  
JOSEPH WALKER, JR.



**SOPHOMORE COTILLION**

LED BY

GEORGE J. McGEORY with MISS ANN BURDICK

ASSISTED BY

W. P. DIGGS with MISS JUDITH HALLIBURTON

COMMITTEES

*Finance*

EUGENE E. KREWSON, Chairman

J. D. SPOHR	C. E. PATRICK	J. S. MITCHELL	J. M. DEAN
G. H. BRANAMAN, JR.	C. P. MATHIS	C. A. GUNTER	J. L. SUMMERS
	C. W. HAMILTON	B. B. MANTELL	

*Reception*

W. A. COVER, Chairman

C. C. SMITH

N. F. HILL

*Decoration*

GUS MORGAN, Chairman

C. G. LASLIE, JR.	R. E. KEMPTON	C. B. CROSS, JR.
HARRY GEORGE, JR.	J. M. HOBBIIE	E. L. BOND, JR.

*Invitation*

J. D. SPOHR, Chairman

C. J. FREUND

BOB MAYO

*Music*

W. A. COVER, Chairman

J. MCKEE

R. E. LEE

*Favors*

I. G. WALLACE, Chairman

H. M. RHETT, JR.

S. J. MOORE, JR.

MUSIC BY JOE HAYMES

# SOCIETIES



## COTILLION CLUB THANKSGIVING DANCE

LED BY

JOE F. BEAR with MISS ANN HARLAN

ASSISTED BY

WINSTON BROWN with MISS ELEANOR ODEN

### COMMITTEES

#### *Finance*

J. D. COPENHAVER  
W. T. HOMBERG

E. A. NUCKOLS, JR.  
W. M. ROBINSON

W. F. STONE  
S. W. WISE

#### *Floor*

M. S. BLACK  
T. O. CREMIN, JR.

J. T. JARRETT  
C. W. BEAR

J. R. KYLAND  
W. H. WERTZ

#### *Decoration*

H. A. LAMAR  
J. F. JONES

C. C. MCKOWN  
R. B. SAFFORD

H. M. RHETT, JR.  
J. S. BUXTON

#### *Reception*

W. L. WILSON  
B. E. BRENNAN

G. F. PARSONS  
H. P. SMITH

V. F. TUCKER  
A. G. HARWOOD

#### *Invitation*

C. A. JOHNSON, JR.  
C. A. LAVARRE

A. D. SYMONDS  
P. B. WINFREE, JR.

JOSEPH WALDER, JR.  
J. H. TYLER

MUSIC BY JOE HAYMES



## JUNIOR PROM

LED BY

FRANK CULLEN ERVANT with Miss WINONA H. EUBANK

ASSISTED BY

WILLIAM THOMAS with Miss JEAN BARNER

### COMMITTEES

#### *Finance*

HARVARD P. SMITH, Chairman

WILLIAM THOMAS	P. J. SERAPHINE	K. R. COLE	F. L. PATTON
E. H. PEWETT	JOE WALKER	A. G. DENNISON	J. G. ROBINSON
B. E. BRENNAN	C. A. PRITCHARD	H. M. DYER	J. M. INGRAM
C. H. REASOR	J. H. THOMAS	J. E. GUGENHEIM	G. F. WING
J. A. HANLEY	D. R. WALLIS	W. S. STONE	V. F. TUCKER

#### *Decorat'ion*

EVERETT TUCKER, Chairman  
 RICHARD FAULKNER  
 TOM GRAVES  
 HENRY WALLER  
 G. C. MCKOWN  
 M. L. HARRIS  
 DARBY BETTS

#### *Floor*

DUNCAN BURNS, Chairman  
 JOE SAWYERS  
 AMOS BOLEN  
 TOM BOLAND  
 JOHN BATTLE  
 GILBERT FAULK  
 WILLIAM GROVE

#### *Invitation*

JOHN SCHRODER, Chairman  
 FRANK YOUNG  
 WILLIAM KLIEFOTH  
 LEWIS MARTIN  
 V. V. HARRIS  
 RICHARD SALE  
 RUGELEY DE VAN

#### *Reception*

HARRY HAZEL, Chairman  
 L. R. CHASE  
 H. C. TAYLOR  
 ROBERT SHIVELY  
 JAMES MCCULLY  
 HARRY EICHELBERGER  
 RICHARD GRAFTON  
 FRED SAGER  
 A. T. GUNN, JR.

#### *Refreshment*

CLAUDE HARRISON, Chairman  
 JOHN HARRISON  
 WILLIAM VICK  
 JAMES PHELPS  
 CHARLES SUTER  
 ED MINCHER

#### *Arrangement*

W. W. FOWLKES, Chairman  
 S. L. ALEXANDER  
 H. D. AUSTIN, JR.  
 HARRY DAVIS  
 EARLY CLEMENTS  
 JOHN HAGER  
 ARTHUR TONSMIERE  
 B. HARLISS

MUSIC BY BERNIE CUMMINS

# SOCIETIES



## FANCY DRESS BALL

LED BY

FRANK BAILEY with MISS JUSTINE WHITE

ASSISTED BY

PICKENS WALKER with MISS EMILY WOODRUFF

### *King Philip IV Group*

FRANK BAILEY  
ELI FINKELSTEIN  
ARTHUR LAMAR  
BILLY WILSON  
RUCKER RYLAND  
JOHN COPENHAVER  
FRED COOK

### *Duke of Aragon Group*

J. PICKENS WALKER  
JOE BEAR  
GEORGE MUSSEER  
RICHARD EDWARDS  
TED CURTIS  
PEEL RIVERS  
BILL HOMBERG

### *Duke of Arçila Group*

HARRY FITZGERALD  
BOB MORRIS  
BILL STONE  
JAMES JONES  
HENRY ROBERT  
JOHN CULLEY  
RAY CUNDIFF

### *Count of Granada Group*

GEORGE McCLURE  
JOE CONNER  
AL SYMONDS  
BILL WERTZ  
VESS IRVINE  
ALLEN WOFFORD  
SHERWOOD WISE

### *Count of Salamaca Group*

CARL VICKERS  
ALFRED EDGAR  
CLAUDE LAVARRE  
MARSHAL BLACK  
BILL HAWKINS  
FRANK BRYANT  
PEYTON WINFREE

### *Marquis of Villena Group*

JACK BALL  
WINSTON BROWN  
FRANKLIN JONES  
ALVIN ORTNER  
HUGH TAYLOR  
RICHARD RUFF  
ROBERT BRICKEN

MUSIC BY BERNIE CUMMINS



Reenacting the court of Philip IV of Spain, beautiful ladies escorted by gallant young dukes, the grandees of the day, stepped forth to open the twenty-seventh Fancy Dress. Frank Bailey as Philip IV, led the figure with Miss Justine White of Huntington, to the more modern strains of Bernie Cummins.





Opening the set with a Junior Prom that equaled any in its history, girls representing every state in the nation sweetened the festivity into a brilliant affray. The following morning was ushered in by a dansant, the ATO's and the Phi Gam's playing host. House parties, dinners, and intermission dates keyed the interest into continuity. A typical Washington and Lee Dance.





## "13" CLUB DANCE

LED BY

J. P. WALKER, JR., with MISS EMILY WOODRUFF

ASSISTED BY

GEORGE McCLURE with MISS EUDORA LONGMOOR

### COMMITTEES

#### *Finance*

G. D. McCLURE, Chairman

E. H. PEWETT

W. W. BROWN

J. D. McCULLY

W. C. THOMAS

EVERETT TUCKER, JR.

#### *Reception*

J. T. JARRETT, Chairman

J. A. CULLEY

F. J. YOUNG

J. A. HANLEY

J. M. GRAHAM

A. O. BURKS

#### *Floor*

J. F. BEAR, Chairman

HARVEY PRIDE

C. A. LAVARRE

H. O. HAZELL

H. L. FITZGERALD

#### *Invitation*

R. T. EDWARDS, Chairman

D. R. WALLIS

J. F. SHRODER

J. M. HARRISON

JOE WALKER, JR.

FRANK C. BRYANT

MUSIC BY DON BESTOR



# SOCIETIES



## COTILLION CLUB EASTER DANCE

LED BY

JOE F. BEAR with Miss DOROTHY BEAR

ASSISTED BY

WINSTON W. BROWN with Miss ELEANOR ODEN

### COMMITTEES

#### *Finance*

J. P. WALKER  
J. M. DEAN  
HENRY WALLER, JR.

S. W. WISE  
EVERETT TUCKER, JR.  
M. S. BLACK

#### *Floor*

W. L. WILSON  
H. P. SMITH  
J. D. COPENHAVER

C. C. SMITH  
J. W. DEXTER  
W. G. FAULK

#### *Decoration*

T. W. GRAVES  
H. C. TAYLOR  
J. H. THOMAS

W. H. DYER  
H. A. LAMAR  
D. G. GRONER

#### *Reception*

C. W. BEAR  
W. W. GERBER  
G. E. PARSONS

J. M. GRAHAM, JR.  
J. A. HANLEY  
R. S. MUNGER

#### *Invitation*

P. B. WINFREE, JR.  
C. E. PATRICK  
F. H. HAMILTON, JR.

J. D. BURN  
L. W. MARTIN  
C. E. STONE, JR.

MUSIC BY DON BESTOR



## INTERFRATERNITY BALL

LED BY

MARSHALL S. BLACK with MISS REBECCA SMITH

ASSISTED BY

JAMES FRANKLIN JONES with MISS CORONEL CAFFERY

### *Finance*

MARSHALL S. BLACK, Chairman

J. PICKENS WALKER  
JOHN ALEXANDER CULLEY  
G. WILLIAM MUSSER

RUCKER RYLAND  
MARSHALL NUCHOLS  
A. B. ORTNER

JAMES POUND  
WILLIAM METHVIN  
JOE SNYDER

### *Reception*

RICHARD T. EDWARDS, Chairman

W. F. STONE  
CARL BEAR  
J. FLEMING JONES

WALTER CREMIN  
J. F. COOK  
G. F. PARSONS  
LORING GARRISON

ARTHUR LAMAR  
CARL VICKERS  
TIM CREMIN

### *Floor*

J. FRANKLIN JONES, Chairman

ELI FINKELSTEIN  
JOHN COPENHAVER

NEIL PASCOE  
W. W. HAWKINS

WILLIAM SYMOND  
GEORGE MCCLURE

W. H. FLOWERS  
W. T. HOMBERG

### *Music*

H. L. FITZGERALD, Chairman

J. W. BALL  
HARVEY PRIDE

M. P. RIVERS  
W. W. BROWN

J. E. TYLER  
V. V. HARRIS

G. P. GOLDENBERG  
JOE BEAR

### *Decoration*

SHERWOOD WISE, Chairman

GEORGE FLACK  
JOE CONNER  
R. BRICKEN

H. T. JONES  
C. R. KAPLAN  
CLAUDE LAVARRE

FRANK LEWIS  
TED CURTIS  
R. O. CUNDIFF

MUSIC BY JAN GARBER

# SOCIETIES



## DI ALPHA NU -- WHITE FRIAR DANSANT

LED BY

J. FREDERICK COOK with Miss VIRGINIA SEE

ASSISTED BY

W. JAMES POUND with Miss CAROLINE BAUER

### COMMITTEES

#### *Finance*

CHARLES PRITCHARD, Chairman

D. E. WALLIS

T. M. CURTIS

GEORGE CRISP

#### *Arrangements*

HARVEY PRIDE, Chairman

W. F. METHVIN

J. A. HANLEY

BERT GUNTER

#### *Decoration*

J. D. McCULLY, Chairman

T. D. ALDEN

GEORGE FLACK

F. J. YOUNG

#### *Floor*

A. A. BOLEN, Chairman

JOE SNYDER

LEROY HODGES, II

H. O. HAZELL

#### *Reception*

JOHN CULLEY, Chairman

J. P. JORDAN

P. C. MATHES

CHARLES SUTER

#### *Invitation*

P. B. WINFREE, Chairman

P. B. SAFFORD

W. E. KLIEFOTH

M. H. CRIGHTON

MUSIC BY JAN GARDER

# CALYX 1933



## SIGMA GERMAN

LED BY

HARRY LEWIS FITZGERALD with Miss KATHERINE DUDLEY

ASSISTED BY

J. PICKENS WALKER with Miss EMILY WOODRUFF

### COMMITTEES

#### *Finance*

GEORGE D. McCLURE, Chairman

JACK T. JARRETT

JOE H. SAWYERS

FRANK R. BAILEY

J. RUCKER RYLAND

#### *Floor*

WILLIAM F. STONE, Chairman

WALTER C. CREMIN

WILLIAM L. WILSON

WILLIAM G. GROVE

#### *Reception*

HARVEY PRIDE, Chairman

W. JAMES POUND

JOHN H. THOMAS

#### *Invitation*

ROBERT A. MORRIS, Chairman

SHERWOOD W. WISE

THOMAS BOLAND

TIMOTHY O. CREMIN

MARSHALL S. BLACK

MUSIC BY JAN GARBER

# SOCIETIES



## SENIOR BALL

LED BY

M. PEEL RIVERS with Miss HELEN NUCKOLS

ASSISTED BY

E. H. BACON with Miss EUDORA LONGMOOR

H. C. ROBERT with Miss GERTRUDE BUFT

J. F. COOK with Miss VIRGINIA SEE

### COMMITTEES

#### *Finance*

W. M. ROBINSON, Chairman

M. S. BLACK	A. O. BURKS	E. S. CURTIS	R. T. EDWARDS
C. W. BEAR	W. F. SYMONDS	W. W. HAWKINS, JR.	G. W. HUME, JR.
G. W. MUSSER	P. B. WINFREE, JR.	R. H. RUFF	A. H. WOFFORD

#### *Reception*

J. P. WALKER, JR., Chairman

J. R. BEAR	M. H. CRIGHTON, JR.	J. S. SNYDER, JR.	HARVEY PRIDE
J. P. BURROWS	J. D. COPENHAVER	J. W. A. SMITH	W. W. GORDON
J. T. JARRETT	J. R. MOORE	J. F. WATLINGTON, JR.	T. C. SMITH

J. F. JONES

#### *Invitation*

W. J. POUND, Chairman

L. M. GARRISON	T. M. CURTIS	J. R. RYLAND	C. J. LONGACRE, JR.
HUGH TAYLOR	J. A. CULLEY	W. S. FARMER	W. F. METHVIN, JR.
R. BRICKEN	A. D. SYMONDS	C. R. KAPLAN	E. F. LATHAN, JR.

#### *Decoration*

H. A. LAMAR, Chairman

R. I. BUTLER	G. P. GOLDENBERG	E. M. NUCKOLS, JR.	W. S. BARKER
W. T. DEVAN	P. E. HOLBROOK	D. E. CLARK	C. E. THOMAS
W. H. FLOWERS, JR.	J. L. WALLACE	A. B. ORTNER	W. J. BROOKS, JR.

L. E. VIOLETT, JR.

MUSIC BY JAN GARBER



## FINAL BALL

LED BY

GEORGE D. McCLURE with MISS ANN McMAINS

ASSISTED BY

WILLIAM T. HOMBERG with MISS MARY KATE PATTON

AND

JOHN D. COPENHAVER with MISS LOUISE WINFREE

AND

J. FRANKLIN JONES with MISS CORONEL CAFFERY

### COMMITTEES

#### *Executive*

H. L. FITZGERALD  
C. B. VICKERS  
J. F. BEAR

M. P. RIVERS  
J. R. RYLAND  
T. H. TYLER, III

R. T. EDWARDS  
J. P. WALKER, JR.  
H. A. LAMAR

W. F. METHVIN  
E. FINKELSTEIN  
J. A. CULLEY

S. W. WISE

#### *Floor*

E. H. BACON  
J. J. FRAMPTON  
F. R. BAILEY

H. C. ROBERT  
J. W. BALL

HARVEY PRIDE  
W. W. BROWN

J. F. JONES  
W. F. SYMONDS  
W. F. STONE

#### *Invitation*

W. W. HAWKINS, JR.  
M. S. BLACK  
E. M. NUCHOLS

M. H. CRIGHTON  
J. F. COOK

P. B. WINFREE  
W. T. DeVAN

C. A. LAVARRE  
R. O. CUNDIFF  
T. M. CURTIS

#### *Arrangements*

G. W. MUSSER  
C. W. BEAR  
W. H. FLOWERS, JR.

C. H. DARDEN  
J. C. CONNER

F. B. LEWIS  
G. W. HUME

J. F. WATLINGTON, JR.  
L. J. ERICSON  
A. B. ORTNER

MUSIC BY JAN GARBER

# SOCIETIES



## FINALS OF 1932

Gayety and jubilation capped the finals of the 181st year of the school. Gene Martin with Miss Margaret Kolb lead the finals group in the figure, to the strains of Henry Theis and his Orchestra. Today this group is marked as the alumni, that so shortly ago were last year's Seniors.





EDWARDS, VICKERS, TYLER, METHVIN, LAMAR, WALKER, RIVERS, BEAR  
RYLAND, WISE, HOMBERG, MCCLURE, COPENHAVER, FINKELSTEIN, CULLEY

## FINALS 1933

Last exams . . . busses, trains, planes bringing pretty girls . . . gay talk . . . attractive clothes . . . Jan Garber and band after three years . . . Interfraternity Ball . . . Black heads figure . . . the Swing . . . late dates . . . Hangovers . . . Pan-White Friars' dansant . . . white flannels and chiffons . . . boat races . . . beer . . . Sigma German . . . Fitzgerald leading the figure . . . long night of dates . . . Sunday . . . Baccalaureate . . . picnics . . . late show . . . getting tired of dates . . . Fraternities entertain . . . families of seniors arriving . . . less beverage, cracked ice, etc., etc. . . Senior-Alumni Ball . . . with Peel Rivers and Eddie Bacon . . . genial Jan still swell . . . the alumni . . . many familiar faces . . . more late dates . . . More hangovers . . . class of 1933 parades to the Chapel . . . Dr. Gaines presents diplomas . . . Harry Lee-Albert Sidney annual battle on North River . . . McClure leads Final Ball figure onto the floor . . . brilliant favors and flowers . . . thousands crowd gym floor and balcony . . . intermissions . . . more ice, etc., etc. . . dancing some more . . . the faint streaks of dawn peer over the Blue Ridge . . . handshakes . . . farewells . . . tears . . . College friendships.



TO

**MRS. FRANCIS PENDLETON GAINES**

*OUR CHARMING FIRST LADY, WE GRACIOUSLY*

*DEDICATE THIS SECTION OF BEAUTY*

**BEAUTY**





MRS. FRANCIS PENDLETON GAINES

*Harris-Ewing*



*Underwood & Underwood*

MISS RUTH JOHNSON



MISS EMILY WOODRUFF

*Richard Donner*



*Jules Purlow*

MISS BETTY FLOURNOY



MISS JUSTINE WHITE

*Wallace Photo*



MISS SALLY RICH





MISS MARGARET ANN MORELAND



*Chidnof*

MISS MARGARET WEST



MISS MARY L. McNULTY

*Bell*



MISS GERTRUDE BUIST



MISS BARBARA DELL SIMMONS



MISS EDITH SUMMERS



MISS KATHRYN DUDLEY



*Junior Prom Figure*





## FEATURES

*Here follow important trivia, that hodge-podge of familiar faces, daily haunts and customary actions that we call college life.*

# **CONTENTS**

*Achievement*

*Familiar Faces*

*House Mothers*

*Faculty*

*Students*

## HARRY L. FITZGERALD

TULSA, OKLAHOMA

President of the Student Body, named as All-American First Baseman by *College Humor*. Tapped by Omicron Delta Kappa for his leadership on the campus.



## ACHIEVEMENT

### CLARENCE P. LEE

PINE BLUFF, ARKANSAS

Winner of a Rhodes Scholarship from the district comprising Louisiana, Arkansas, Oklahoma and Mississippi. One to whom we may allow the success of the Freshman Camp to honor. Member of Omicron Delta Kappa, for his conspicuous work on the campus.

### JAMES R. MOORE

SOMERSET, KENTUCKY

Winner of the National Intercollegiate Oratorical Championship. Member of Omicron Delta Kappa.

### JOE H. SAWYERS

OAK HILL, WEST VIRGINIA

Captain-Elect of Basketball, mentioned for All-American Basketball by *College Humor*. Recognized for his athletic prowess in football, basketball and track and a member of Omicron Delta Kappa.

### AMOS BOLEN

ASHLAND, KENTUCKY

Captain-Elect of Football. An athlete, a scholar and a gentleman. Looked upon as an outstanding leader by Omicron Delta Kappa.





## CAMPUS LEADERS

GEORGE MCCLURE

Phi Kappa Sigma, Omicron Delta Kappa, "Sigma," President of Finals, Manager of Boxing.

HARRY FITZGERALD

Kappa Alpha, Omicron Delta Kappa, "Sigma," President of Student Body, President of Troubadours, Baseball.

CAVETT ROBERT

Sigma Chi, Phi Delta Phi, President of Senior Law Class.

JOE SAWYERS

Pi Kappa Alpha, Omicron Delta Kappa, "Sigma," Football, Basketball, Track, Captain-Elect of Basketball.

BILL GROVE

Pi Kappa Alpha, "Sigma," Football, Member of Athletic Council.

PAUL HOLBROOK

Captain of Basketball.

HAPPY VICKERS

Lambda Chi Alpha, Omicron Delta Kappa, Vice-President of Student Body.

TED CURTIS

Phi Delta Theta, Omicron Delta Kappa, President of Publication Board, Executive Committee.

JOE BEAR

Phi Delta Theta, Omicron Delta Kappa, Phi Beta Kappa, President of Cotillion Club, President of Junior Class.



## CAMPUS LEADERS

JACK JARRETT

Alpha Tau Omega, Omicron Delta Kappa, "Sigma,"  
Captain of Basketball, Baseball, Football.

SHERWOOD WISE

Kappa Sigma, Omicron Delta Kappa, "Sigma," Phi  
Delta Phi, Executive Committee, Manager of Wrestling.

JOHN COPENHAVER

Kappa Sigma, Omicron Delta Kappa, Executive Com-  
mittee, Manager of Basketball, Business Manager of  
*Southern Collegian*

ELI FINKELSTEIN

Zeta Beta Tau, Omicron Delta Kappa, Captain of  
Track, Holder of World Hurdle Records in Low and  
High Hurdles.

RUCKER RYLAND

Phi Kappa Sigma, Omicron Delta Kappa, "Sigma,"  
Manager of Football.

JOHN CULLEY

Phi Kappa Psi, Sigma Delta Chi, Editor-in-Chief of  
*Ring-tum Phi*.

BILL HAWKINS

Beta Theta Pi, Omicron Delta Kappa, Vice-President  
of Troubadours.

FRANK BAILEY

Alpha Tau Omega, Omicron Delta Kappa, "Sigma,"  
President of Fancy Dress, Football, Basketball, Track,  
Member of Athletic Council.



## WEEK-ENDS

The Sigma Chi house in its glamorous springtime hilarity makes life worth living. Notice the Editor of the 1932 CALYX in the front row.

Bill Stone, one of the moguls of "Mortgage Row," may be remembered as constantly gracing the campus with his lumbering presence.

From the vantage point of the Phi Kap house, the campus is but a park, full of towering trees, and those winding pathways which enter the portals of the college.

Quite unique to be remembered is the marvel of the D. U. house—the Haines twins.

A sure sign of Spring, . . . and finals. But one must keep his mind on the books.

Four dignified seniors, or maybe four seniors. Can you name them?

Saturday afternoon the roads, east and west, may be seen, full of care-worn students, looking for the sweets of the out-of-doors—or maybe Lynchburg.





## AFTER THE BALL

A rare old snap shot in front of the K. A. house at 7 A. M. This picture has been published after numerous threats.



A rapidly declining luxury, on the campus. Once an automobile was the mark of success in the whirl of college life, now a rarity.

The president of Finals once had a habit of stealing someone else's girl. Notice his guilty expression as he finds himself caught with all evidence against him.

Two students of the Class of 1932, after final ball, with their lady friends.

What the well dressed lady and gentleman wore back in 1932.

The music had ceased but this melody will linger on.

As one might have seen the S. A. E. fire or maybe this is the boon-fire to send off the team to Virginia.





## WORK AND PLAY WITH THE FACULTY

Dr. Livingston Smith will always be remembered as the enigma to every freshman, for his unique expressions in class.

Mr. Mattingly stands in our memories as the Czar of records and grade cards.

Professor Phillips, the scholarly teacher of commerce, maintained this pose especially for the CALYX so that his students may never forget.

Even the steps of the gymnasium are becoming worn with the constant tap-tap of feet. Soon this popular building will maintain an archaic look that characterizes the university.

Dr. Campbell, whose reign will be marked by historians, from the death of General Lee until the middle of the twentieth century, also posed for the CALYX.

Members of the faculty are invited to attend the Freshman Camp, so that they may prove to the students that they are human.

Henry W. Anderson, alumnus and Republican leader in Virginia, was escorted to assembly to speak to the students.

Billy Hinton, contemporary of Dr. Flick, posed just outside the Psychology laboratory.

Dean Moreland still maintains that the Law School is not a part of the university but IS the university.

One of the parodies of the "Sunny South" is the heavy snow that often occasions the section. This picture was taken in about two feet of snow.







## FRIENDS OF THE UNIVERSITY

Mrs. Otis Mead, house mother to the Pi K. A.'s, may be remembered by her genial smile and constant kindness to the students.

Mrs. Lee, of Phi Kappa Sigma, always looking upon the students with sympathy, regardless of their week-ending.

Mrs. Mosby lends a ray of home to the A. T. O.'s and has converted the mansion from a dormitory into a real home.

Cy Young, coach, alumni secretary, ardent supporter of the university, always lends a helping hand to every activity.

Mrs. Barely is popular among the house-mothers as well as the students, and ranks among earliest of them all. She has been with the Phi Kappa Psi's longer than any of the present ones.

Once called the false face house, the Delta Tau Delta mansion has taken on a quaint colonial atmosphere of the decade of prosperity.

More snow to make the "Yankee" boys wonder why they came South, and the "Dixie" boys to look with amazement.

The officer of the Day at V. M. I. in charge of the neighboring cadets was caught on his post, to be snapped for the CALYX.





## OFF MOMENTS

"Sigma" shines gather in a huddle, to praise George's name.

White Friar and PAN goats create quite a sensation in the fall.

Snorter Morrison alias Boss Tweed, calls the Mock Convention to order.

Beta's in a daze.

Student leaders at the Freshman Camp.

More shining "Sigma's," and the reason why fruit jars are more popular than ice tea glasses.

Just a typical West by god Virginian.

The Gym, freehold of athlete and social hound, a colosseum to recreation.



## OUR ATHLETES

The disastrous game with George Washington University. They still gloat over catching the "Generals" on an off year.

Charlie Smith, sophomore football and basketball man.

Jabbo, fruit vendor, trainer and most popular face on "Mortgage Row."

M. Peel Rivers, or the reason why the Swimming team has such a good reputation.

Mattox tags out the champion base stealer of New York University.

The winner of the Finals Crew race, the Harry Lee Crew.

Freshman wrestlers are taught by Coach Mathis to be winners.

The start of the State Cross-Country meet.

Seaton flashes thru the opposition line.





*The Mock Democratic Convention*



## ATHLETICS

*Within lies a story of the modern field of battle. Here Victory honors its conqueror, and Defeat consoles the dejected. Yet all unite to play the game in true Sportsmanship.*

**CONTENTS**

*Athletic Council*

*Football*

*Basketball*

*Baseball*

*Track*

*Boxing*

*Wrestling*

*Minor Sports*

*Freshman Sports*

*Intramurals*

# ATHLETICS



WERTZ, PRIDE, CRAWFORD, HANLEY, WILSON

## THE ATHLETIC COUNCIL

### OFFICERS

DONALD K. CRAWFORD..... *President*

HARVEY PRIDE..... *Vice-President*

JOHN A. HANLEY..... *Secretary-Treasurer*

### MEMBERS-AT-LARGE

WILLIAM H. H. WERTZ

WILLIAM L. WILSON

WILLIAM G. GROVE

### ALUMNI MEMBERS

J. SILVERSTEIN  
C. S. GLASGOW

L. C. WITTEN  
R. S. HUTCHESON

### FACULTY MEMBERS

FOREST FLETCHER

F. J. GILLIAM

### FACULTY COMMITTEE ON ATHLETICS

FOREST FLETCHER, Chairman

LUCIUS J. DESHA  
GLOVER D. HANCOCK

RAYMON T. JOHNSON  
LIVINGSTON W. SMITH

CLAYTON E. WILLIAMS

## MONOGRAM CLUB

### FOOTBALL

S. S. MOSOVICH  
 R. A. MORRIS  
 A. A. BOLEN  
 W. W. MATTOX  
 N. R. COLLINS  
 W. H. DYER  
 J. P. JONES  
 H. O. RUFFNER, JR.  
 S. C. TODD  
 J. R. RYLAND (MGR.)

J. A. HANLEY  
 W. G. GROVE, JR.  
 T. BOLAND  
 J. H. SAWYERS  
 H. PRIDE  
 G. R. GLYNN  
 L. W. MARTIN  
 W. H. SEATON, JR.

W. C. THOMAS  
 E. H. BACON  
 A. H. WOFFORD  
 W. H. WERTZ  
 F. R. BAILEY  
 C. O. CARMAN  
 J. G. HENTHORNE  
 S. C. MATTOX  
 C. C. SMITH  
 W. L. WILSON

### BASKETBALL

F. R. BAILEY  
 L. F. VIOLETT, JR.  
 C. H. FITZWILSON  
 J. P. JONES

S. S. MOSOVICH  
 P. E. HOLBROOK  
 R. E. FIELD  
 C. C. SMITH

J. H. SAWYERS  
 J. T. JARRETT  
 J. G. HENTHORNE  
 J. D. COPENHAVER (MGR.)

### BASEBALL

J. T. JARRETT  
 T. O. CREMIN, JR.  
 K. R. ROUNTON  
 H. J. BURKE  
 C. A. SAUERBRUN  
 E. W. CHITTUM

W. F. METHVIN  
 W. W. MATTOX  
 E. N. CROSS  
 L. H. WILSON  
 I. H. COOKE

W. C. EDWARDS, *Manager*  
 H. L. FITZGERALD  
 L. F. VIOLETT, JR.  
 O. N. MILLER  
 J. P. BURROWS  
 S. M. PAINTER

### TRACK

F. R. BAILEY  
 C. E. DUNCAN  
 H. O. HAZELL  
 C. H. REASOR  
 E. L. STEVENS

J. J. BRODERICK, JR.  
 S. G. EDMONDS  
 LEROY HODGES  
 M. P. RIVERS

G. L. STOUT  
 J. F. COOK  
 N. M. GLADDEN  
 J. O. PHELPS, JR.  
 J. H. SAWYERS

### WRESTLING

T. R. THOMAS  
 R. P. DEVAN, JR.  
 LEROY HODGES, JR.  
 W. T. DEVAN, II

F. D. SARKIS  
 C. E. THOMAS  
 C. A. PRITCHARD

C. A. JOHNSON, *Manager*  
 R. S. MUNGER  
 H. P. SMITH  
 A. A. BOLEN

### BOXING

W. J. POUND  
 G. E. SHORT  
 M. DE LA OSSA

N. R. COLLINS  
 E. P. MINCHER  
 R. H. CLEVELAND

L. W. MARTIN  
 J. H. THOMAS  
 G. D. McCLURE, *Manager*

### SWIMMING

M. P. RIVERS

W. D. McDAVID

W. H. MORELAND

### TENNIS

R. T. SHIELDS

### GOLF

W. R. HOWELL





BOB MORRIS, *Captain*

**FOOTBALL**



JAMES DEHART, *Head Coach*  
 WARREN EDWARD TILSON, *Line Coach*  
 HARRY K. YOUNG, *Backfield Coach*

From a viewpoint of scoring the 1932 team was a dismal failure, but each game was evenly contested regardless of the record. George Washington, won the opener with a suprisingly powerful attack. The next Saturday the Generals playing Davidson on even terms gave in by the score of 7 to 0. Navy then loomed up from an unsuccessful start to catch the Generals on an off day and administer a 33 to 0 defeat. Then Kentucky catching the Generals in a defeated mood fought their way to the long side of the score. In Norfolk, William and Mary was decisively outplayed, but the generals were outpointed again in scoring by 7 points. V. P. I. then with its superior team showed its ranking as a leader in the Southern Conference by administering a 32 to 6 defeat. But finally the Generals tasted victory for the first time, in defeating Virginia at their own homecoming. West Virginia, the jinks of the Generals and Maryland then played their parts to gain victories, until Duke finished the season on Thanksgiving by winning 13 to 0. May this season only serve as a battle cry for future teams.



MATTOX, HENTHORNE, GLYNN, SMITH, DYER, CARMAN, THOMAS, JONES, WILSON, TODD  
 WERTZ, SAWYERS, MARTIN, COLLINS, WOFFORD, MORRIS, BACON, HANLEY, BOLEN, GROVE, PRIDE



W. & L. - 7

VIRGINIA - 0



BACON



SMITH



RUFFNER



MOSOVICH



BOLEN  
(CAPTAIN ELECT)



BOLAND



GROVE AND DYER STOP PLAY



GROVE



HANLEY



SAWYERS



JONES



DYER



RYLAND  
SENIOR MANAGER



SEATON MAKES GAIN



COLLINS



HENTHORNE



WERTZ



MARTIN



MATTOX



PRIDE



SOPHOMORE MANAGERS



PATTON  
JR. MANAGER



THOMAS



TODD



CARMAN



GLYNN



WOFFORD



WILSON

## MONOGRAM MEN

E. H. BACON  
 A. A. BOLEN  
 N. R. COLLINS  
 J. A. HANLEY  
 J. G. HENTHORNE  
 J. P. JONES  
 S. C. MATTOX  
 S. S. MOSOVICH

H. O. RUFFNER  
 W. H. SEATON  
 S. C. TODD  
 W. H. WERTZ  
 T. M. BOLAND  
 C. O. CARMAN  
 W. G. GROVE, JR.  
 G. R. GLYNN  
 J. R. RYLAND, *Manager*

L. W. MARTIN  
 W. H. DYER  
 R. A. MORRIS, JR.  
 HARVEY PRIDE  
 J. H. SAWYERS  
 C. C. SMITH  
 W. C. THOMAS  
 W. L. WILSON

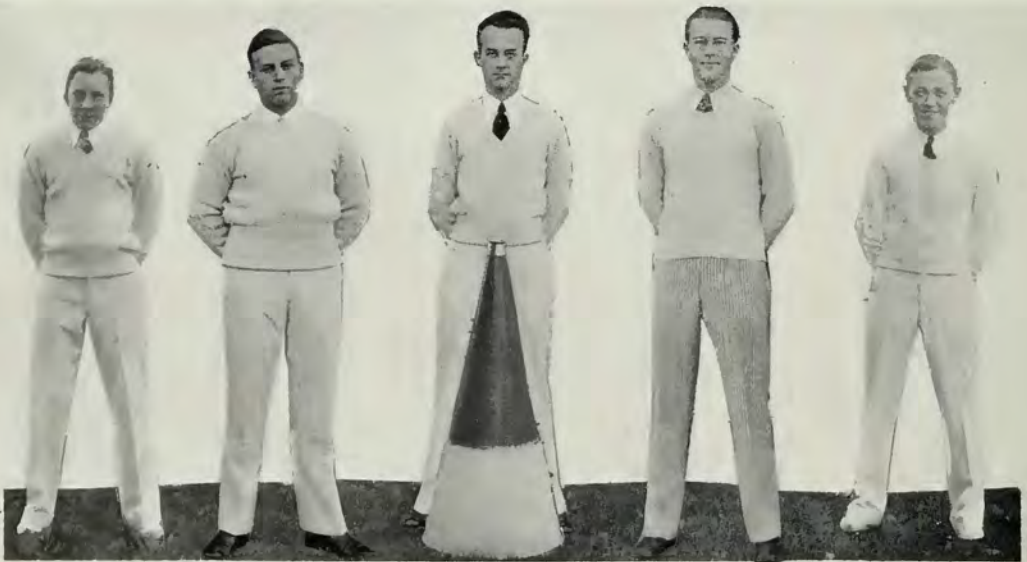

FELLOWS, BATTLE, CHASE (HEAD CHEER LEADER), SALE, THIRKIELD



JACK JARRETT  
PAUL HOLBROOK  
*Co-Captains*

## BASKETBALL



SAWYERS - F.



CY YOUNG  
(COACH)



JONES - G.



FITZWILSON - C.



SMITH - C.



FIELDS - G.





BARRON - F.



COPENHAVER  
(MANAGER)



STEINBERG - C.



WILSON - F.



HENTHORNE - G



VIOLETT - F.

# CALYX 1933



YOUNG, SMITH, STEINBERG, HENTHORNE, JONES, FITZWILSON, COPENHAVER  
WILSON, SAWYERS, JARRETT, HOLBROOK, VIOLETT, FIELDS, BARRON

HARRY K. YOUNG, *Coach*  
PAUL E. HOLBROOK, *Co-Captain*  
JOHN T. JARRETT, *Co-Captain*  
JOHN D. COPENHAVER, *Manager*

## MONOGRAM MEN

JOE H. SAWYERS, <i>Captain-Elect</i>	JAMES P. JONES
PAUL H. HOLBROOK	CHARLES C. SMITH
JACK T. JARRETT	LUTHER F. VIOLETT, JR.
CHARLES H. FITZWILSON	JAY G. HENTHORNE
ROBERT E. FIELDS	JOHN D. COPENHAVER, <i>Manager</i>

## RESUME

January 6—Washington and Lee.....	51;	St. Johns (Annapolis).....	29
January 10—Washington and Lee.....	31;	V. P. I.....	34
January 13—Washington and Lee.....	46;	Gallaudet.....	19
January 14—Washington and Lee.....	43;	Maryland.....	40
January 21—Washington and Lee.....	27;	Virginia.....	32
January 31—Washington and Lee.....	37;	North Carolina State.....	39
February 2—Washington and Lee.....	25;	Duke.....	44
February 4—Washington and Lee.....	45;	West Virginia.....	47
February 7—Washington and Lee.....	23;	North Carolina.....	34
February 9—Washington and Lee.....	52;	William and Mary.....	36
February 11—Washington and Lee.....	28;	Maryland.....	46
February 15—Washington and Lee.....	19;	Virginia.....	21
February 18—Washington and Lee.....	35;	V. P. I.....	37
February 21—Washington and Lee.....	44;	Virginia.....	30

## SOUTHERN CONFERENCE TOURNAMENT:

Washington and Lee.....	35;	North Carolina State.....	34
Washington and Lee.....	33;	Duke.....	41

WON BY SOUTH CAROLINA



MONK MATTOX, *Captain*

**BASEBALL**

# STATE CHAMPIONS



SMITH  
(COACH)

CROSS

COOKE

SAUEBRUN

MATTOX



ROUTON



FITZGERALD  
(ALL AMERICAN)



MILLER



METHVIN

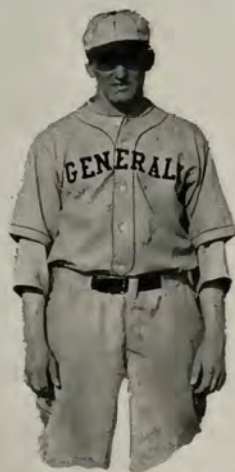

JARRETT



BURKE



STEINBERG, SMITH  
 MULLER, COOKE, CHITTUM, VIOLETT, SAUERBRUN  
 HAAS, GREY, FITZGERALD, PAINTER, WILSON, BURROWS  
 MILLER, JARRETT, MATTOX, ROUTON, CROSS, METHVIN, BURKE

## BASEBALL

R. A. SMITH, *Coach*

W. MATTOX, *Captain*

W. C. EDWARDS, *Manager*

### MONOGRAM MEN

K. R. ROUTON	J. P. BURROWS	H. L. FITZGERALD	J. T. JARRETT
E. N. CROSS	C. A. SAUERBRUN	O. K. MILLER	J. H. COOKE
H. J. BURKE	W. F. METHVIN	W. W. MATTOX	S. M. PAINTER
L. H. WILSON	E. W. CHITTUM	T. O. CREMIN, JR.	W. C. EDWARDS, <i>Manager</i>

### RECORD

March 28—Washington and Lee.....	11;	William and Mary.....	5
March 29—Washington and Lee.....	3;	William and Mary.....	4
March 30—Washington and Lee.....	4;	Richmond.....	6
April 1—Washington and Lee.....	5;	Drexel.....	1
April 4—Washington and Lee.....	5;	Elon.....	1
April 8—Washington and Lee.....	21;	Bridgewater.....	3
April 12—Washington and Lee.....	6;	Maryland.....	3
April 14—Washington and Lee.....	2;	Virginia.....	1
April 18—Washington and Lee.....	8;	V. P. I.....	1
April 20—Washington and Lee.....	13;	William and Mary.....	3
April 22—Washington and Lee.....	3;	Maryland.....	6
April 23—Washington and Lee.....	13;	Navy.....	6
April 26—Washington and Lee.....	1;	Virginia.....	2
May 6—Washington and Lee.....	4;	Duke.....	1
May 9—Washington and Lee.....	4;	Temple.....	1
May 10—Washington and Lee.....	1;	New York University.....	5
May 11—Washington and Lee.....	4;	Army.....	5
May 12—Washington and Lee.....	7;	Cornell.....	3
May 13—Washington and Lee.....	8;	Colgate.....	4
May 14—Washington and Lee.....	12;	Drexel.....	2



STUGE EDMUNDS  
*Winner of the Carter Glass Trophy*

**TRACK**



**FLETCHER**  
(COACH)



**BEAR**  
(MANAGER)



**SAWYERS**



**RIVERS**

Endeavoring to uphold the record as Southern Conference Champions of a year ago, and to maintain the times of the team of last year, the 1932 team has striven thru a hard schedule and has succeeded. Edmunds, dash man, finished the season without a defeat in his specialty. Cook and Rivers broke 6 feet in the jumps. The team regretted the loss of Finkelstein, who suffered a fractured ankle, whose place could not be filled.



**STATE MEET**





**STOUT**



**PHELPS**



**HAZELL**



**REASOR**



**GLADDEN**



**BLACK**



**RIVERS**



COOK



COOK



MITCHELL



BAND



STEVENS



HODGES



DUNCAN



MADDEN



BRODERICK



PHELPS



BAILEY



STATE CROSS-COUNTRY MEET



LAUCK - U.V.A. WINNER

# CALYX 1933



STOUT, GLADDEN, HODGES, BRODERICK, GARRISON, SAWYERS, PHILLIPS  
 BEAR, MITCHELL, BAILEY, STEVENS, MADDEN, COOK, EDMUNDS, BAND, FLETCHER  
 GILMORE, REASOR, ADE, RIVERS, BLACK, PHELPS, SUTER

## TRACK 1932

FOREST FLETCHER, *Coach*

CARL W. BEAR, *Manager*

### MONOGRAM MEN

FRANK R. BAILEY  
 STEVE BRODERICK  
 J. FRED COOK  
 CHARLES E. DUNCAN  
 S. GARNER EDMUNDS  
 NORBERT M. GLADDEN  
 HARRY O. HAZELL

LEROY HODGES, II  
 JAMES O. PHELPS, JR.  
 CHARLES H. REASOR  
 M. PEEL RIVERS  
 JOE H. SAWYERS  
 EMIL L. STEVENS  
 GEORGE L. STOUT

### RESUME

April 9—Washington and Lee.....	59 $\frac{2}{3}$	Maryland .....	68 $\frac{1}{3}$
April 11—Washington and Lee.....	54	William and Mary.....	72
April 23—Washington and Lee.....	49 $\frac{1}{3}$	Duke .....	77 $\frac{2}{3}$
April 30—Washington and Lee.....	71	Richmond .....	55
May 7—State Meet			
Virginia .....	75 $\frac{1}{2}$		
V. M. I.....	47 $\frac{1}{3}$		
Washington and Lee.....	38 $\frac{2}{3}$		
V. P. I.....	2 $\frac{1}{3}$		



JIM POUND, *Captain*

**BOXING**



TILSON (COACH)



MC CLURE (MANAGER)



COLLINS



THOMAS



SERAPAINÉ



SHORT



MINCHER



DE LA OSSA



MARTIN



POUND



HARRISON, SERAPHINE, THOMAS, McCLURE, TILSON  
DELAOSSA, MINCHER, POUND, SHORT, COLLINS, MARTIN

## BOXING

WARREN E. TILSON, *Coach*

W. JAMES POUND, *Captain*

GEORGE D. McCLURE, *Manager*

### MONOGRAM MEN

WALTER J. POUND

NACE R. COLLINS

LEWIS W. MARTIN

EDWARD P. MINCHER, *Captain-Elect*

GEORGE D. McCLURE, *Manager*

GEORGE E. SHORT

JOHN H. THOMAS

MARIO DE LA OSSA

ROBERT H. CLEVELAND

### RESUME

January	9—Washington and Lee.....4;	Maryland .....	4
January	12—Washington and Lee.....5;	North Carolina State.....3	
February	13—Washington and Lee.....7;	Roanoke .....	1
February	18—Washington and Lee.....5;	V. P. I.....	3
March	4—Washington and Lee.....1;	Navy .....	7
	Southern Conference		

Won by University of Virginia

NACE COLLINS, *Finalist*





CROMWELL THOMAS, *Captain*

**WRESTLING**

# SOUTHERN CONFERENCE CHAMPIONS



PRITCHARD - 165



MATHIS  
(COACH)



SMITH - 155



MUNGER - 135



SARKIS - 125



THOMAS - 115



DEVAN (HEAVY)



JOHNSON  
(MANAGER)



HODGES - 165



THOMAS - 145



BOLEN - 175



DEVAN - 145



MATHIS, BUTLER, HODGES, CROSS, THOMAS, DEVAN, BENNETT, TOWNES, HARWELL, JOHNSON  
THOMAS, SARKIS, MUNGER, DEVAN, SMITH, PRITCHARD, THOMAS, BOLEN

## WRESTLING

ARCHIBALD E. MATHIS, *Coach*  
CROMWELL E. THOMAS, *Captain*  
CLYDE A. JOHNSON, *Manager*

### MONOGRAM MEN

T. ROWLAND THOMAS  
FRED D. SARKIS  
ROBERT S. MUNGER  
RUGELEY P. DEVAN, II  
CROMWELL E. THOMAS

HARVARD P. SMITH, *Captain-Elect*  
CHARLES A. PRITCHARD, *Captain-Elect*  
LEROY HODGES, II  
AMOS A. BOLEN  
W. TODD DEVAN

CLYDE A. JOHNSON, *Manager*

### RESUME

January 12—Washington and Lee.....	23;	North Carolina State.....	5
January 30—Washington and Lee.....	22;	Davidson .....	6
February 4—Washington and Lee.....	19;	North Carolina.....	13
February 11—Washington and Lee.....	24;	V. P. I.....	8
February 18—Washington and Lee.....	13;	Navy .....	19
Southern Conference Champions			
V. M. I., Second			
Rowland Thomas.....		115	
Fred Sarkis.....		125	
Robert Munger.....		135	
Charles Pritchard.....		165	

CHAMPIONS

**MINOR SPORTS**

# CALYX 1933



FLETCHER, GLADDEN, VIOLETT, TUCKER, TWOMBLEY, MATHIS

## INTRA-MURAL SPORTS

### INTRA-MURAL BOARD

CY TWOMBLEY  
FOREST FLETCHER  
ARCHIE MATHIS

NUB GLADDEN  
EVERETT TUCKER  
JUNE VIOLETT

### WINNERS UP TO APRIL, 1933

Football.....	Kappa Alpha	Wrestling.....	Sigma Nu
Horseshoes.....	Sigma Alpha Epsilon	Volley Ball.....	Pi Kappa Alpha
Swimming.....	Delta Upsilon	Boxing.....	Alpha Tau Omega

### AVERAGES

Kappa Alpha.....	162½	Phi Kappa Psi.....	64
Touring Tigers.....	161	Phi Epsilon Pi.....	62½
Pi Kappa Alpha.....	138½	Sigma Phi Epsilon.....	58½
Sigma Alpha Epsilon.....	127	Delta Tau Delta.....	57½
Phi Kappa Sigma.....	109½	Beta Theta Pi.....	55
Alpha Tau Omega.....	87	Sigma Chi.....	50
Sigma Nu.....	82½	Barbarians.....	48½
Kappa Sigma.....	77	Lambda Chi Alpha.....	48
Delta Upsilon.....	71	Phi Delta Theta.....	41
Alpha Chi Rho.....	68½	Phi Gamma Delta.....	39
Pi Kappa Phi.....	68½	Zeta Beta Tau.....	24

# ATHLETICS



## INTRA-MURALS

1931-32

SIGMA ALPHA EPSILON, *Winner*

Touch Football.....	Sigma Nu	Swimming.....	Sigma Alpha Epsilon
Basketball.....	Phi Kappa Psi	Wrestling.....	Touring Tigers
Baseball.....	Kappa Sigma	Boxing.....	Beta Theta Pi
Track.....	Pi Kappa Alpha	Golf.....	Phi Gamma Delta
Tennis.....	Pi Kappa Alpha	Volley Ball.....	Sigma Alpha Epsilon
Horseshoes.....	Kappa Sigma		

### INDIVIDUAL WINNERS

P. W. HODGES, JR.—S. A. E.....	109 $\frac{3}{4}$	LEROY HODGES, II—Pi K. A.....	105
R. P. DEVAN, JR.—Phi Kappa Sigma	93		

Number of Organizations, 21; Number of Men, 557

### FINAL AVERAGE

1 Sigma Alpha Epsilon.....	208 $\frac{7}{8}$	11 Touring Tigers.....	113 $\frac{1}{2}$
2 Phi Kappa Sigma.....	199 $\frac{1}{8}$	12 Phi Gamma Delta.....	110 $\frac{1}{2}$
3 Kappa Alpha.....	179 $\frac{1}{2}$	13 Delta Tau Delta.....	97
4 Pi Kappa Alpha.....	172 $\frac{1}{2}$	14 Phi Delta Theta.....	90
5 Phi Kappa Psi.....	160 $\frac{1}{2}$	15 Lambda Chi Alpha.....	89
6 Sigma Nu.....	149 $\frac{1}{2}$	16 Sigma Chi.....	87
7 Kappa Sigma.....	144 $\frac{7}{8}$	17 Delta Upsilon.....	64 $\frac{1}{2}$
8 Pi Kappa Phi.....	135 $\frac{1}{2}$	18 Phi Epsilon Pi.....	62 $\frac{1}{2}$
9 Alpha Tau Omega.....	116	19 Alpha Chi Rho.....	58 $\frac{1}{8}$
10 Beta Theta Pi.....	116	20 Sigma Phi Epsilon.....	49
21 Zeta Beta Tau.....	42 $\frac{1}{2}$		

CALYX 1933



BRENNAN, HEAPS, CALHOUN, CLINE  
BURKS



# ATHLETICS



A. O. Burks, *Captain*

## HARRY LEE CREW

ALBERT O. BURKS.....*Captain*  
 FRANK E. CALHOUN.....*Captain-Elect*

### Varsity Crew

WALTER D. CLINE.....No. 1      HENRY B. HEAPS.....No. 3  
 FRANK E. CALHOUN.....No. 2      B. ELLIOTT BRENNAN.....Stroke  
 ALBERT O. BURKS.....Coxswain  
 Winner of the Race During 1932 Finals

### Junior Varsity

FRANK J. YOUNG.....No. 1      NEIL C. PASCOE.....No. 3  
 WALTER D. MATTHEWS.....No. 2      JOHN S. HAINES.....Stroke  
 ROBERT H. CLEVELAND.....Coxswain  
 Winner of the Junior Varsity Race, 1932

### FRESHMAN

E. C. JOHNSTON.....No. 1      A. H. ARCHER.....No. 3  
 G. R. SWINK.....No. 2      J. S. MITCHELL.....Stroke  
 C. E. STONE, JR.....Coxswain

CALYX 1933



SHIVELY, FOX, FLACK, HAINES  
GUNTER

# ATHLETICS



W. D. GUNTER, *Captain*

## ALBERT SIDNEY CREW

W. DAVE GUNTER.....*Captain*

HENRY L. HAINES.....*Captain-Elect*

### Varsity Crew

ROBERT B. SHIVELY.....No. 1      GEORGE W. FLACK.....No. 3

FREDERICK L. FOX.....No. 2      HENRY L. HAINES.....Stroke

W. DAVE GUNTER.....Coxswain

### Junior Varsity

WILLIAM I. TERHUNE.....No. 1      GEORGE J. STEVENS.....No. 3

MORRIS T. BOOTH.....No. 2      RALPH D. WHITLEY.....Stroke

W. DAVE GUNTER.....Coxswain

### FRESHMAN

C. A. GUNTER.....No. 1      R. R. MILLER.....No. 3

D. H. WEISEL.....No. 2      D. J. BENNETT.....Stroke

H. D. McNew.....Coxswain

Freshmen Winner, 1932

# CALYX 1933



TWOMBLY, WILLIAMS, TODD, HEATLEY, MARTIN, GARRETT, HUTCHINGS, HARRIS, McNEIL  
RIVERS, RHETT, GLYNN, COHEN, FRANKLIN, MORELAND, McDAVID, BERRIEN

## VARSITY SWIMMING

E. P. TWOMBLY, *Coach*

M. P. RIVERS, *Co-Captain*

W. H. MORELAND, *Co-Captain*

J. A. CULLEY, *Manager*

### MONOGRAM MEN

M. H. BRAUN

C. H. COHEN

J. A. CULLEY, *Manager*

J. M. FRANKLIN

G. R. GLYNN

R. E. HARRIS

J. J. HEATLEY

W. D. McDAVID

L. E. MARTIN

W. H. MORELAND, JR.

M. P. RIVERS

S. C. TODD

T. K. WILLIAMS

### RECORD

January 14—Washington and Lee.....	46;	William and Mary.....	20
February 10—Washington and Lee.....	29;	Duke .....	37
February 11—Washington and Lee.....	37;	North Carolina State.....	29
February 18—Washington and Lee.....	39;	Virginia .....	27
March 3-4—Southern Conference Meet			
Washington and Lee.....	27	Duke .....	35
Virginia .....	40	North Carolina State.....	12
Maryland.....	3		

### STATE CHAMPIONS

# ATHLETICS



ORTNER, STERN, SHIELDS, HARLESS, WILSON, REYNOLDS, FERGUSON

## VARSIITY TENNIS, 1931-32

E. E. FERGUSON, *Manager*

### MONOGRAM MEN

E. E. FERGUSON, *Manager*

B. G. HARLESS

A. B. ORTNER

R. T. SHIELDS, JR.

W. S. STERN

G. L. REYNOLDS

E. J. WILSON

### RECORD

April 5—Washington and Lee.....	8; Hampden-Sydney .....	1
April 11—Washington and Lee.....	2; Virginia .....	7
April 18—Washington and Lee.....	6; Maryland .....	3
April 25—Washington and Lee.....	4; V. P. I. ....	5
April 30—Washington and Lee.....	5; Oakwood Country Club.....	4
May 4—Washington and Lee.....	9; Maryland .....	0

# CALYX 1933



TWOMBLY, DONHAM, COHEN, HOWELL, GUGENHEIM, SHRODER, RUSSELL, KNOPF

## VARSIITY GOLF, 1931-32

E. P. TWOMBLY, *Coach*

BILLY HOWELL, *Captain*

### MONOGRAM MEN

C. H. COHEN  
W. B. DONHAM  
J. E. GUGENHEIM

W. R. HOWELL  
W. C. KNOPF, JR.  
J. F. SHRODER

### RECORD

March	26—Washington and Lee.....	2½ ; Duke .....	15½
March	28—Washington and Lee.....	12½ ; Georgia Tech.....	5½
March	29—Washington and Lee.....	11 ; Georgia .....	7
March	30—Washington and Lee.....	11½ ; Davidson .....	6½
April	6—Washington and Lee.....	13 ; William and Mary.....	5
April	11—Washington and Lee.....	8½ ; Richmond .....	9½
May	6—Washington and Lee.....	10½ ; William and Mary.....	7½
May	7—Washington and Lee.....	17 ; Medical College of Virginia.....	1

**FRESHMAN SPORTS**



STEPHENSON, CREW, AUSTIN, WHARTON, PETTE, FERRIS, BONES, COOPER, HOLLAND, HISERMAN  
 BAILEY, ARNOLD, PITZINGER, SWEET, ROETHERT, HARRISON, GUMM, MURPHY  
 MCLAURIN, MIDDLEKAUFF, REIGER, YOUNG  
 BAILEY, MATTOX, ELLIS, MCFADDEN, SIETZ, SIMMONS, MOWER, WATTS  
 WILKERSON, BONINO, BERGER, STEWART

## FRESHMAN FOOTBALL

H. K. YOUNG, *Coach*

J. R. RYLAND, *Manager*

### NUMERAL MEN

W. D. ELLIS.....	<i>End</i>	A. H. MORAWICK.....	<i>Tackle</i>
M. H. MURPHY.....	<i>Tackle</i>	C. A. SWEET, JR.....	<i>Back</i>
R. M. MCLAURIN.....	<i>Tackle</i>	K. E. STEPHENSON.....	<i>Back</i>
HARDWICK STUART.....	<i>Guard</i>	E. L. SEITZ.....	<i>Center</i>
DICK GUMM.....	<i>Guard</i>	J. O. WATTS, JR.....	<i>Back</i>
H. J. BONINO.....	<i>Tackle</i>	G. W. HARRISON.....	<i>Back</i>
H. K. REIGER.....	<i>End</i>	C. W. WILKERSON.....	<i>Back</i>
O. F. MATTOX.....	<i>Center</i>	F. B. SIMMONS.....	<i>Back</i>
J. F. MCFADDEN.....	<i>Quarter</i>	J. J. PETTE.....	<i>Back</i>
J. L. ARNOLD.....	<i>Back</i>	R. F. MIDDLEKAUFF.....	<i>Back</i>
J. F. BAILEY.....	<i>Back</i>	E. W. HISERMAN.....	<i>Back</i>
C. J. MOWER.....	<i>End</i>	W. S. FERRIS.....	<i>Back</i>
R. E. HOLLAND, JR.....	<i>Guard</i>	H. E. BERGER.....	<i>Back</i>

### RECORD

September 23—Washington and Lee.....	19;	Greenbrier.....	13
October 8—Washington and Lee.....	15;	William and Mary.....	6
October 21—Washington and Lee.....	13;	V. P. I.....	7
October 28—Washington and Lee.....	25;	Virginia.....	27
November 4—Washington and Lee.....	6;	Maryland.....	0

TIE FOR STATE CHAMPION



# ATHLETICS



TWOMBLY, CAPITO, GARBER, MIDDLEKAUF, TUCKER, GROVE, COPENHAVER  
MERTZ, MAGRATH, THOM, PETTE, REIGER, PULLEN, ELLIS, WATTS

## FRESHMAN BASKETBALL, 1932-33

E. P. TWOMBLY, *Coach*

A. M. PULLEN, JR., *Captain*

J. D. COPENHAVER, *Manager*

### NUMERAL MEN

W. D. ELLIS

T. L. GROVE

R. W. MAGRATH

R. F. MIDDLEKAUFF

J. J. PETTE

A. M. PULLEN, JR.

H. K. REIGER

J. O. WATTS, JR.

### RECORD

January 10—Washington and Lee.....	42; Jefferson High.....	29
January 11—Washington and Lee.....	40; A. M. A.....	26
January 31—Washington and Lee.....	28; A. M. A.....	28
February 1—Washington and Lee.....	27; Lewisburg College.....	29
February 3—Washington and Lee.....	34; Emerson.....	40
February 8—Washington and Lee.....	27; Jefferson High.....	48
February 15—Washington and Lee.....	30; Virginia Freshmen.....	29
February 17—Washington and Lee.....	39; Emerson.....	46
February 18—Washington and Lee.....	29; Maryland Freshmen.....	43
February 21—Washington and Lee.....	39; Virginia Freshmen.....	40

# CALYX 1933



ELLERMAN  
 WISSLER, MATTOX, SHORT, BRANAMAN  
 AVERRIL, GEORGE, TURNER, WEBBER, JONES, COVER

## FRESHMAN BASEBALL, 1931-32

RAY E. ELLERMAN, *Coach*

W. C. EDWARDS, *Manager*

### NUMERAL MEN

W. E. AVERILL  
 G. H. BRANAMAN, JR.  
 W. A. COVER  
 C. H. BARRICK  
 W. P. DIGGS  
 R. E. FIELD  
 HARRY GEORGE, JR.

J. B. JONES  
 J. P. JONES  
 S. C. MATTOX  
 C. C. MERRITT  
 G. E. SHORT  
 J. L. TURNER  
 J. A. WEBBER

J. L. WISSLER, III

### RECORD

April 15—Washington and Lee.....	9; Covington High.....	1
April 18—Washington and Lee.....	6; A. M. A.....	11
April 19—Washington and Lee.....	3; Virginia Freshmen.....	8
April 22—Washington and Lee.....	7; John Marshall H. S.....	6
April 23—Washington and Lee.....	17; Covington High School.....	10
April 26—Washington and Lee.....	4; A. M. A.....	6
April 28—Washington and Lee.....	14; S. M. A.....	1
May 2—Washington and Lee.....	10; V. P. I. Freshmen.....	1
May 4—Washington and Lee.....	2; Virginia Freshmen.....	5
May 14—Washington and Lee.....	4; V. P. I. Freshmen.....	13

# ATHLETICS



SCHUHLE, GABB, BARRIEN, POND, FARMER, STRONG, MAYO, BEAR  
DYER, HAMILTON, WILSON, SEATON, MCGEORY, HODGES, DUNAJ  
NUB FLETCHER

## FRESHMAN TRACK, 1931-32

FOREST FLETCHER, *Coach*

C. W. BEAR, *Manager*

### NUMERAL MEN

J. H. BERRIEN  
E. L. BOND, JR.  
M. R. DUNAJ  
W. H. DYER  
R. E. FIELD  
C. H. FITZWILSON

W. B. GABB  
C. W. HAMILTON  
J. G. HENTHORNE  
G. J. MCGEORY  
T. T. RICHARDS, JR.  
WILLIAM SCHUHLE

T. F. WILSON

### RECORD

April 16—Washington and Lee.....	51	William and Mary Freshmen.....	60
April 30—Washington and Lee.....	44	Richmond Freshmen.....	72
May 7—State Meet—			
Washington and Lee.....	38½	V. M. I.....	44
Virginia .....	60	V. P. I.....	10½

# CALYX 1933



PITCHER, COOKE, MOORE, WHARTON, DAVES, DRAKE  
 COOPER, ROBERTSON, MAGEE, MOWER, JEAN, MORAWICK

## FRESHMAN BOXING, 1932-33

W. E. TILSON, *Coach*

G. D. McCLURE, *Manager*

### NUMERAL MEN

R. T. COOKE  
 R. F. COOPER, JR.  
 J. H. M. DRAKE  
 P. M. DAVIS, JR.  
 E. L. JEAN  
 C. J. MAGEE

A. H. MORAWICK, JR.  
 C. J. MOWER  
 M. H. MURPHY  
 H. C. PITCHER  
 H. L. ROBERTSON  
 D. B. WHARTON

### RECORD

January 13—Washington and Lee.....	3; A. M. A.....	5
January 31—Washington and Lee.....	3; A. M. A.....	5
February 4—Washington and Lee.....	1; S. M. A.....	7
February 11—Washington and Lee.....	3; Greenbrier M. A.....	5
February 18—Washington and Lee.....	1; V. P. I. Freshmen.....	7

# ATHLETICS



MCCULLY, SMITH, HOLLAND, LAWTON, BOYD, MCBEE, BASILE, HOERWICK, TAYLOR, JOHNSON  
CREW, PHINIZY, SLOAN, SHIVELY, MOORE, SEITZ, MATTOX, BONINO

## FRESHMAN WRESTLING, 1932-33

A. E. MATHIS, *Coach*

H. J. BONINO, *Captain*

C. A. JOHNSON, *Manager*

### NUMERAL MEN

H. J. BONINO

F. D. CREW

R. E. HOLLAND, JR.

W. T. LAWTON, JR.

O. F. MATTOX

S. B. MOORE

EARLY PHINIZY, JR.

I. G. SHIVELY

H. E. SLOAN

E. L. SEITZ

J. A. TAYLOR

### RECORD

January 14—Washington and Lee.....	23; A. M. A.....	13
February 4—Washington and Lee.....	27; N. C. U. Freshmen.....	5
February 11—Washington and Lee.....	17; V. P. I. Freshmen.....	13
February 14—Washington and Lee.....	27; Greenbrier M. A.....	5

State Champions

# CALYX 1933



JOHNSON, SALE, McNEIL  
 REED, LAMBETH, WILLIS, MAGEE, MELTON, VARDAMANN

## FRESHMAN SWIMMING, 1932-33

E. P. TWOMBLY, *Coach*

F. H. REED, *Captain*

J. A. CULLEY, *Manager*

### NUMERAL MEN

C. B. ALLEN, JR.  
 W. S. FERRIS  
 F. M. JOHNSON  
 B. N. LANIER  
 C. J. MAGEE

H. E. MELTON  
 F. H. REED  
 J. G. SALE, JR.  
 J. W. VARDAMAN  
 J. O. WATTS, JR.

A. M. WILLIS

### RECORD

January 30—Washington and Lee.....	30; A. M. A.....	36
February 4—Washington and Lee.....	48; S. M. A.....	18
February 18—Washington and Lee.....	30; Virginia Freshmen.....	36

## APPRECIATION

**F**OR the service rendered by Andy McClung, thru his studio, André, we offer our thanks and wishes for success in their future undertakings. \*Our gratitude to J. P. Bell and their personal representative, Raymond Thompson, we offer. Much of the honors of this publication may be heaped on their shoulders.

Harold Mann, to whom we attribute the novel features attained and the original ideas set out, we bow on bending knee.

Thru the kindness of Jules Pavlow, noted photographer of St. Louis, we are able to present some beautiful pictures.

To Harris-Ewing of Washington we are also indebted for their contribution.

We acknowledge the gift of a photostatic copy of the original sketch, of Newcomb Hall, drawn by Hanson. This being a presentation from the Travelers Life Insurance Company of Hartford, Connecticut.

To Richard Donner, internationally famous photographer, we are grateful, for a picture contributed.

To the studios of Underwood and Underwood, World Wide Photo, J. P. Bell, and Keystone we are grateful for their kindnesses.

For the aid rendered the Editor by Billy Vaughan of Lexington, by whom much photographic assistance was rendered, we return our thanks.

## FINIS

## ADVERTISEMENTS

## First National Bank

LEXINGTON, VIRGINIA

### OFFICERS

B. E. VAUGHAN .....*President*    T. B. SHACKFORD .....*Vice-President*  
FRANK MOORE .....*Vice-President*    L. W. PULTZ .....*Cashier*

### DIRECTORS

B. E. VAUGHAN	FRANK MOORE
J. L. TEAFORD	B. G. BALDWIN
I. R. ALPHIN	M. S. McCOY
H. T. MUSE	

New Accounts Solicited

The safety of your money is assured by the modern safeguards which  
this bank affords

If You Like Our Work, Come Back  
to See Us in September

*Tell Your Friends About Us*

## Rockbridge Steam Laundry

INCORPORATED

Phone 185

LEXINGTON, VIRGINIA



# MURPHY'S HOTEL

RICHMOND  
VIRGINIA



THE gathering place for the collegiate---here you will find distinctive service, excellent food and reasonable rates.

Murphy's has been a mecca for college students and their families for more than three score years.

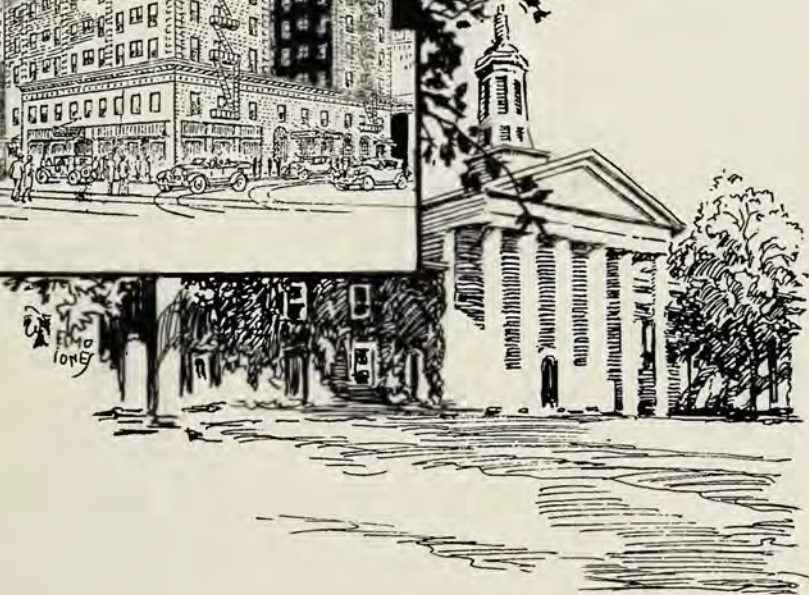

Moore & Co.  
Grocery

H. D. MOORE, *Proprietor*



An Independent Grocer  
Catering to Student  
and Fraternity  
Trade



Phone 35

*"Service and Quality"*  
*Our Motto*

"You Save by  
Trading Here"

The Adair-Hutton Department Store  
carry many items the students can  
use. They save them money on  
everything they need personally.

*Rooms and Fraternity  
Furnishings*



Adair-Hutton  
Department Store

LEXINGTON, VIRGINIA

The  
White House  
Cafe

717 Main Street



HEADQUARTERS FOR  
WASHINGTON AND LEE  
IN LYNCHBURG



*Virginia's Finest  
Eating Place*

The Great  
Atlantic & Pacific  
Tea Co.



QUALITY FOODS  
AT LOW COST



9 MAIN STREET

LEXINGTON

VIRGINIA

A D V E R T I S E M E N T S

NEW  
*and*  
LYRIC  
THEATRES

LEXINGTON, VIRGINIA



RALPH DAVES, *Manager*

GENTLEMEN ARE  
KNOWN BY THE  
CLOTHES THEY WEAR

*LET SANITARY*  
"THE STUDENT'S FRIEND"  
KEEP YOUR WARDROBE  
PERFECT



**Sanitary Cleaners  
and Dyers**

PHONE 502



**Hamric & Smith**

*JEWELERS*

LEXINGTON

VIRGINIA

**The Model Barber  
Shop**

has advertised continuously in  
THE CALYX since its first  
publication



MAIN STREET

*Next Door to Lyon's Tailor Shop*

HUGH A. WILLIAMS, *Proprietor*

**Southern Inn  
Restaurant**

HOME OF  
DELICIOUS FOODS

*Sandwiches*  
*Fountain Service*

UNEXCELLED FOR  
STEAKS AND CHOPS



373 SOUTH MAIN

LEXINGTON

VIRGINIA

McCRUM'S, Inc.



Our Hearty Congratulations to the  
CLASS OF '33



THE old town doesn't change very  
fast, and when you come back for  
Homecoming or Finals, there is a little  
spot on Main Street where you will  
always be

WELCOME!



McCRUM'S, Inc.

*Meet Your Friends at - - -*

**GREEN'S  
HOMESTEAD  
RESTAURANT**

FOOD—*Plus*  
HOME COOKING

LUNCHEON PARTIES  
*a Specialty*

Superb Fountain Service  
French Pastries

822 MAIN  
LYNCHBURG VIRGINIA

ATTENTION  
FRATERNITY HOUSE  
MANAGERS



We Sell High-grade  
COAL AND WOOD

Get our prices before buying



**Harper & Agnor**  
THE FUEL PEOPLE

WATCH FOR THE  
WHITE TRUCK

**Maple Grove  
Dairy**



*"You Can Whip Our Cream  
But You Can't Beat  
Our Milk"*



E. S. NUCKOLS, *Proprietor*



COMPLIMENTS

THE

**DEWGS  
CLUB**



# ADVERTISEMENT



° DREAMS COME TRUE °

*I*f a man can write a better  
book - paint a better picture  
build a better mousetrap than  
his neighbor - the world will  
make a beaten path to his door.

Hubbard.

*The Lynchburg Engraving Company*

DESIGNERS AND ENGRAVERS OF BETTER ANNUALS

Lynchburg

• A BETTER BOOK AT THE SAME COST •

Virginia





Compliments of THE VIRGINIA CAFE, Home of Efficient, Courteous Service

## WE ARE IN THE RACE

*to make a success in the business world*

*To make a success we need your patronage and friendship*

We try to live up to the Golden Rule, by treating others as we  
would like to be treated

*Try Us*



## Rice's Drug Store

LEXINGTON, VIRGINIA



ADVERTISEMENTS

# ANDRÉ STUDIO

*Official Photographers*

FOR

The "CALYX"



FAIRFIELD, VIRGINIA

Do you want to know if  
you are going to succeed?  
There is but one sure test: Can  
you save mōnsy? If not —  
drop out, for the seeds of  
success are not in you.  
— James J. Hill.

LET US SHOW YOU WHY LIFE INSURANCE IS  
THE BEST SAVINGS PLAN

**The LIFE INSURANCE COMPANY of VIRGINIA**

Established 1871

RICHMOND, VIRGINIA

Bradford H. Walker, President

BUY YOUR GAS AND OIL

AT

**John P. Hughes Motor Co.**

BODY AND FENDER EXPERTS

OPEN FOR 24-HOUR SERVICE

800 Commerce Street

LYNCHBURG

VIRGINIA

A D V E R T I S E M E N T S

# ANNUALS

NEWSPAPERS  
ANNUALS  
MAGAZINES

Catalogs, Programs, Etc. *for Schools*

We will be pleased to submit ideas and estimates  
covering your requirements

**Brown-Morrison Co.**

*Printers and Lithographers*

LYNCHBURG, VIRGINIA

"NATIONALLY KNOWN"



"JUSTLY FAMOUS"

## *Don't Forget!*

THE clothes you wore to college can always be had no matter where you go upon graduation. If there isn't a Stetson "D" Store near you write for samples of fabrics and your request will be immediately honored. Your measurements are always kept on file. Professional and business men who wore Stetson "D" Clothes at college are still our best customers.

STETSON "D" TAILORS  
BALTIMORE, MD.

*Compliments of*

## The New Corner Store

INCORPORATED

SPORTING GOODS



TOBACCO, SODA, CANDY, LUNCH

Stationery, Sporting Goods



"Cap. Dick" Smith, '13

"Bob" Hutcherson, '10

"Buck" Buchanan, *Manager*

"Students' Shop"

# ADVERTISEMENTS



SOUND managerial policies and long, successful experience have provided us with sufficient equipment, adequate personnel, and ample resources to render dependable service as artists and makers of fine printing plates. That you will be secure from chance, is our first promise.

**JAHN & OLLIER ENGRAVING CO.**  
817 West Washington Blvd., - Chicago, Illinois

**"Jahn and Ollier Again"**

In the foreground - Ft. Dearborn re-erected  
in Grant Park on Chicago's lake front.  
Illustration by Jahn & Ollier Art Studios.

SMITH'S  
Dry Cleaning  
Works

105 North Jefferson Street

Phone 514



Have pleased Washington and  
Lee men for twelve years,  
and wish to please  
for many more



*THANK YOU!*

DODGE  
AND  
PLYMOUTH  
MOTOR CARS



Rockbridge  
Motor Company

LEXINGTON, VA.

Phone 289

Ruble &  
Hutcheson

PHONE 188



COAL, WOOD AND  
LUMBER



We make Bookshelves,  
Tables and Special  
Woodwork

The Dutch Inn

Special to Students  
Their Families  
and Girls



DELICIOUS  
HOME COOKING  
AND  
COMFORTABLE ROOMS  
With or Without Baths



42 WASHINGTON STREET  
LEXINGTON VIRGINIA

ROCKBRIDGE  
NATIONAL BANK

LEXINGTON, VIRGINIA



Oldest and Largest Bank  
in the County



PAUL M. PENICK, *President*

S. M. DUNLAP, *Vice-President*

JOHN L. CAMPBELL, *Trust Officer and Cashier*

Established 1852

## Van Horn & Son

THEATRICAL COSTUMERS  
PHILADELPHIA, PA.



*Costumes, Wigs and Masks*

Sale or Rental for

Plays, Pageants, Operas,  
Masques, etc.

*Serves the "Solid South"*



Costumes for the Washington and Lee  
Fancy Dress Ball Supplied by Our Firm

## Lexington Cafe

THE HOUSE OF GOOD  
FOOD WITH PROMPT  
SERVICE



*"Open After Dances"*



PHONE 676

Washington Street

LEXINGTON

VIRGINIA

WORLD'S LARGEST



**BUS**  
SYSTEM



*For all information*

PHONE 57 OR 75

McCRUM'S DRUG CO.

THERE are scores of times, during the school year or during vacation, when you'd enjoy a trip . . . and there's a score of good reasons for choosing Atlantic Greyhound to serve you. It's a fact . . . this way is cheaper and more fun, too. Call for trip or private charter coach rates.

**ATLANTIC**  
**GREYHOUND**  
*Lines*

## Huger-Davidson Sale Company

INCORPORATED

WHOLESALE

GROCERS

LEXINGTON

VIRGINIA



BRANCH HOUSES

BUENA VISTA, VIRGINIA

STAUNTON, VIRGINIA



*Distributors: PLEE-ZING PRODUCTS*



ADVERTISEMENTS

PAGE'S  
MEAT MARKET

*"WE CATER TO THE FRATERNITIES"*

PHONES 126, 426



103 NELSON STREET

LEXINGTON

VIRGINIA

### "Annuals on Parade"

If the thousands of annuals published by universities all over the country during the past ten years were assembled all in one place, you would find a very definite majority of them parading in Molloy Made Covers. And the "Calyx" would not be far behind, because, during the past ten years ten copies of the "Calyx" have carried covers made by the David J. Molloy Plant or its affiliate, the S. K. Smith organization. Now that the two organizations are combined under one roof, it can safely be said that there has been no break in the continuity of service to the "Calyx" staff during the past ten years.

A flexible organization, prepared to serve any annual staff in connection with the development of an unusual cover, regardless of the financial problem which that staff might face from the standpoint of budget, regardless of the art theme which that staff may have in mind, is prepared to work for you. Complete information and data will be furnished on request, and your cover problem will receive the personal attention of a man who has spent more years in creating and producing annual covers than any other man in the country.

A. A. Lubersky, V.-President and Sales Mgr.  
**The DAVID J. MOLLOY Plant**  
 2857 North Western Avenue  
 CHICAGO, ILLINOIS



Compliments  
 of  
**A Friend**



815 MAIN STREET  
 Phone 205

817 MAIN STREET  
 Phone 555

*Fountain Service*



**Piedmont  
 Restaurant and  
 Cafe**

ALL AMERICAN  
 F. L. FORBES, Proprietor



*"Food, Prices and Service the Best"*

*"Delivery Service Day or Night"*

LYNCHBURG, VIRGINIA

# Welcome!

—to THE show place  
 of Virginia

When in Lynchburg

Visit the . . . .

## Paramount

The Best in Theatre  
 Entertainment Plus  
 Comfort, Convenience  
 and Beauty!

A D V E R T I S E M E N T S



*Compliments of*

**Peoples National Bank**

LEXINGTON, VA.



*Patronize Our Advertisers*





## THE IMPRINT *of* PRIDE

Bids for patronage on a basis of price alone get small response from people who know the true worth of good quality in PRINTING. They prefer to pay the slight difference in the cost of good printing over mediocre printing because of the vastly superior RESULTS obtained—and RESULTS, of course, are paramount.



*BELL MADE ANNUALS are produced by skilled craftsmen to meet the most exacting requirements. But, measured by the standards of real service and satisfaction, they are, after all, the least expensive.*



**J. P. BELL COMPANY, Inc.**

816 MAIN STREET . . LYNCHBURG, VIRGINIA







