



Arch

Archives

Class No.	378.755
Book No.	W37c
LIBRARY 1936	
OF 1936	
Washington and Lee University	
LEXINGTON, VIRGINIA	
Accession No.	70531

• • • t H E

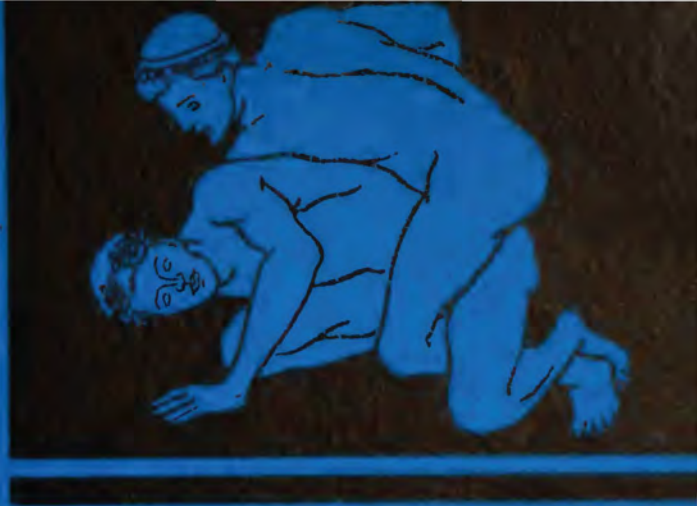

EX · LIBRIS

CALYX OF · 1936

300
- 200
- 100
- 50
- 25



THE OLYMPIC OATH

This is the address given to all competitors in the Olympic Games, after they had finished training.

• • • • • "IF YOU HAVE EXERCISED YOUR-
SELVES IN A MANNER WORTHY OF OLYMPIA, IF YOU HAVE BEEN
GUILTY OF NO SLOIHFUL OR IGNOBLE ACT, GO ON WITH GOOD
COURAGE. YOU WHO HAVE NOT SO PRACTICED GO WHITHER YOU WILL."

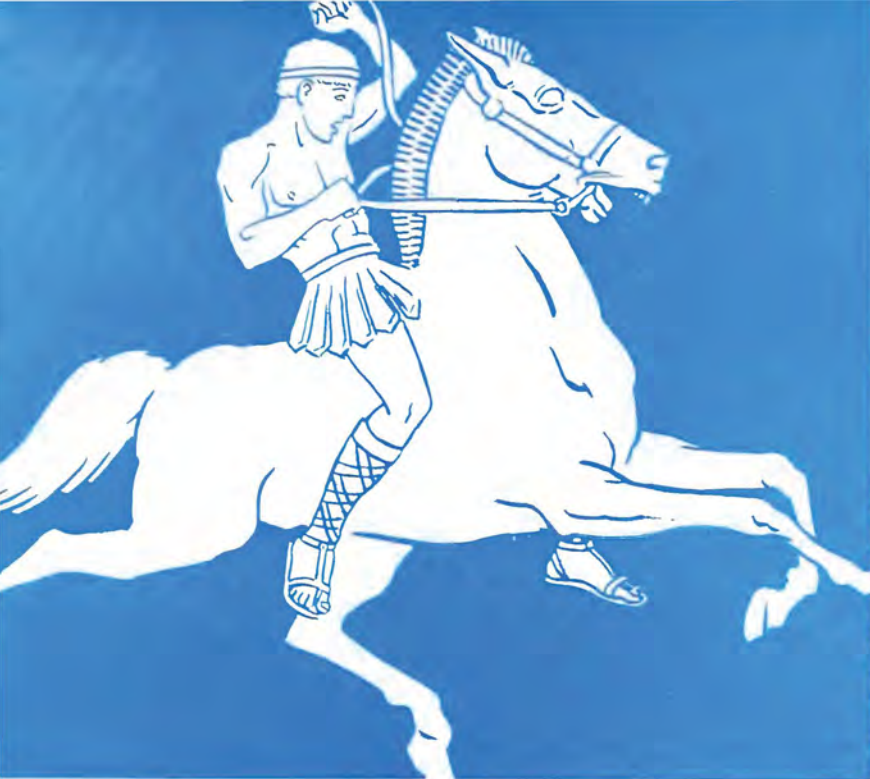

S P O R T S

JUL 3 0 1936

IN THE CLASSIC WORLD OF GREEK ANTIQUITY ATHLETICS WAS CONSIDERED THE FULL EDUCATIONAL EQUAL OF SCHOLASTIC ENDEAVOR. TO THIS REALIZATION, THAT THE BODY IS OF AS GREAT IMPORTANCE AS THE MIND, SCHOLARS HAVE OFTEN ASCRIBED THE ASTOUNDING BRILLIANCE OF GREEK CIVILIZATION. THIS SAME CONCEPT HAD ILLUSTRATION OF ITS VALUE IN THE GREATEST MEN OF GREECE. XENOPHON WAS NOT ONLY THE WRITER OF THE "ANABASIS" BUT ALSO A TRAINED ATHLETE WHO HEADED THE TEN THOUSAND DURING THEIR IMMORTAL MARCH. SOCRATES WAS AS GREAT A WRESTLER AS HE WAS A THINKER. WHO CAN SAY THAT THE WONDERS OF PHIDIAS WERE WROUGHT BY MIND ALONE? CAME THE DARK AGES, HOWEVER, AND THIS IDEAL OF "MENS SANA IN CORPORE SANO" WAS ALLOWED TO DROOP, WITH THE RESULT THAT THE TYPICAL MIDDLE AGE SCHOLAR WAS A

n v m B E R

GAUNT ESTHETE. FROM THIS TYPE OF THINKER THE NARROW SCHOLASTICISM OF THE DARK PERIOD WAS THE INEVITABLE RESULT. IN RECENT TIMES, HOWEVER, WE ARE BEGINNING TO APPRECIATE THE CLASSIC IDEAL OF PHYSICAL AS WELL AS MENTAL PERFECTION, AND, WITH SUCH AN IDEAL INCORPORATED IN THE CURRICULA OF OUR INSTITUTIONS OF HIGHER LEARNING, WHO CAN SAY THAT A NEW RENAISSANCE MAY

● NOT, IF IT HAS NOT ALREADY, BURST FORTH? ●

THE CAL



COPYRIGHT
NINETEEN
THIRTY-SIX
H. E. SLOAN, JR.
EDITOR-IN-CHIEF
JOHN S. BEAGLE
BUSINESS MANAGER



Y X O F 1 9 3 6

PUBLISHED ANNUALLY
BY THE STUDENTS OF
WASHINGTON AND LEE
UNIVERSITY AT
LEXINGTON, VIRGINIA

UNDER THE MODERN UNIVERSITY SYSTEM VARSITY SPORTS ARE THE COLLEGIATE ACTIVITIES WHICH, PERHAPS, ATTRACT THE GREATEST ATTENTION OF OUTSIDERS. IN FACT, IN THE MINDS OF THE UNTUTORED A UNIVERSITY'S REPUTATION OFTEN HINGES ON THE SUCCESS OF ITS ATHLETIC TEAMS. IT IS TO BE HOPED THAT WE OF WASHINGTON AND LEE HAVE A MORE REPRESENTATIVE SENSE OF VALUES. IT WOULD SEEM WE DO, FOR WHAT WE BOAST OF IN OUR TEAMS IS NOT SUCCESS, BUT IS THE FACT THAT, AHEAD OR BEHIND, AT THE END OF THE GAME THE TEAM IS STILL FIGHTING. THIS DETERMINATION HAS BEEN RECOGNIZED IN NEWSPAPERS, MAGAZINES, BOOKS, IN SHORT, IN EVERYTHING BUT ANNUALS. IT IS FITTING, THEN, THAT REMEMBERING THIS INDOMITABLE SPIRIT, WE DEDICATE THE 1936 "CALYX" TO THE AHLTETIC TEAMS OF

● ● WASHINGTON AND LEE. ● ●



T H E D E



D i c a t i o n



CHAROT RACING WAS THE SPORT OF THE ANCESTS IN WHICH THEIR COMPETITIVE SPIRIT FLAPED HIGHEST. THE MAN WHO POKE HIS SMOKING AXLES TO VICTORY WAS THE EQUAL OF ONE WHO MARCHED TRIUMPHANTLY AT THE HEAD OF AN IRON LEGION.



UNIVERSITY







SERENE UNITY



DR. FRANCIS PENDLETON GAINES

IN OUR PRESIDENT WE HAVE THE EXTRAORDINARY PARADOX OF A PRACTICAL VISIONARY, A MAN WHOSE FORESIGHT IS EQUALLED ONLY BY HIS LOVE FOR WASHINGTON AND LEE. UNDER HIS WISE GUIDANCE THE UNIVERSITY HAS ACHIEVED NOT ONLY ITS GREATEST ENROLLMENT OF STUDENTS, BUT HAS NOW IN PROGRESS THE GREATEST IMPROVEMENT PLAN IN ITS HISTORY. TO MEASURE HIS ACCOMPLISHMENTS FROM THE MATERIAL SIDE ALONE, HOWEVER, AND TO LEAVE UNNOTICED WHAT IS EVEN GREATER, HIS IDEALISTIC CONTRIBUTION TO THE WELFARE OF THE SCHOOL, WOULD BE TO DO HIM AN INJUSTICE. HIS SPIRIT IS ONE WHICH MUST BOW BEFORE NONE OF HIS PREDECESSORS. EVEN WHEN HE STANDS BEFORE THE RECUMBENT STATUE OF OUR GREAT LEADER HIMSELF, HIS VOICE SERVING AS THE PERFECT INSTRUMENT OF HIS KEEN MIND, HE DOES NOT SUFFER BY COMPARISON. AND THE GREAT LEE WHO SLEEPS BELOW MUST DO SO IN CONTENTMENT AT SEEING HIS PLACE SO ABLY FILLED.

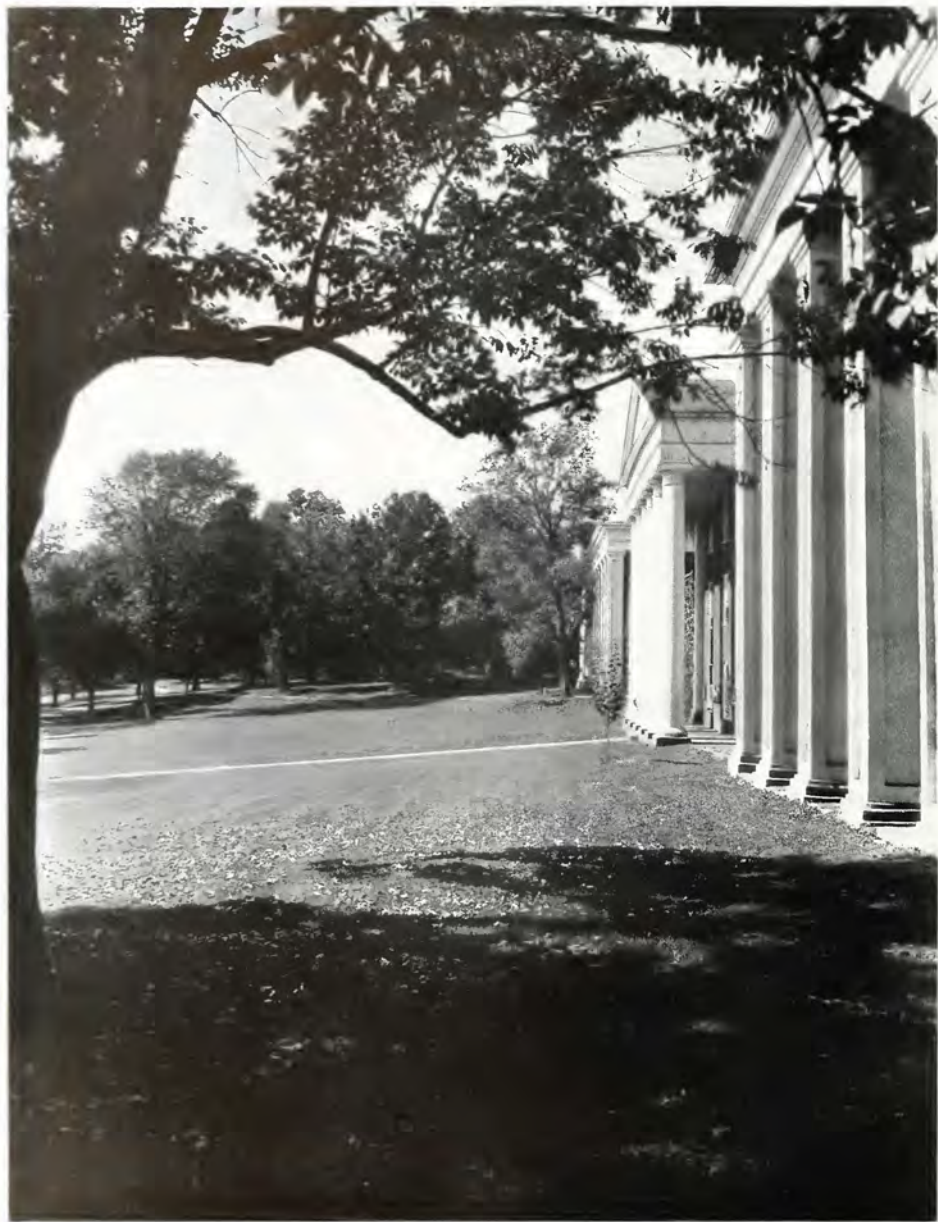

H A R M O N Y

MAN'S WORK AND NATURE'S

1936

7.2.41

Arthur



DEAN ROBERT H. TUCKER

DEAN TUCKER IS A MAN WITH THE HAPPY FACULTY OF BEING ABLE TO MIX THEORY AND PRACTICE. HIS POSSESSION OF BUSINESS ACUMEN AND KNOWLEDGE OF THE FUNDAMENTAL PROCESSES OF FINANCE HAVE BEEN AMPLY REVEALED BY HIS WORK IN WHAT MIGHT BE TERMED THE EXTERIOR WORLD. HIS IDEAS ON ECONOMICS ARE THOROUGHLY SOUND. THEIR TEMPER PROVED IN THE FORGE OF THE WORLD OF AFFAIRS. HE TEACHES NO MERE THEORETICAL DOGMA WHICH WILL CRUMPLE UNDER ACTUAL CONDITIONS. THEREFORE, TO OUTSIDERS, DR. TUCKER'S ACHIEVEMENTS BEYOND THE BOUNDS OF EDUCATION MAY ACCOUNT FOR HIS RANKING PLACE ON THIS CAMPUS. WE, HOWEVER, WHO KNOW HIM AS A MAN RATHER THAN AS A FIGURE, RECOGNIZE THAT IT IS NOT HIS SUCCESS IN SUCH FIELDS WHICH ACCOUNTS FOR HIS EMINENT POSITION. RATHER IT IS HIS IDEAL OF SERVICE AN IDEAL WITNESSED BY HIS RECORD OF OVER TWENTY YEARS OF LOYAL AND FAITHFUL DEVOTION TO THE UNIVERSITY. WE LOVE HIM AS A FRIEND AND RESPECT HIM AS A PERSONAGE.



LOFTY COLUMNS

ARCHITECTURE'S SUBLIMEST CONCEPTION



DEAN FRANK J. GILLIAM

FROM FRESHMAN CAMP TO SENIOR FINALS THE DEAN OF STUDENTS IS ONE OF THE MOST IMPORTANT MEN OF THE FACULTY WITH WHOM THE STUDENT COMES IN CONTACT. FROM THE ARRANGEMENT OF FRESHMAN COURSES TO THE APPLICATION FOR GRADUATE ADMITTANCE, THROUGH CHOICE OF FRATERNITIES, FORMATION OF EXTRA-CURRICULAR INTERESTS, AND ATHLETIC PARTICIPATION, IN ALL PHASES OF UNIVERSITY LIFE THIS DEAN IS PRESENT. WASHINGTON AND LEE IS FORTUNATE IN HAVING AS CAPABLE A MAN AS DEAN GILLIAM TO FILL THIS RESPONSIBLE POSITION. VOLUNTARILY HE UNDERTAKES THE TEACHING OF FRESHMAN CLASSES SO THAT HE MAY BRING HIMSELF IN CLOSER TOUCH WITH THE NEW ARRIVALS. HIS LASTING IMPRESSION IS ONE OF CHEERFUL FRIENDLINESS. NEVER DO HIS CAPABLY-PERFORMED MULTIPLE DUTIES KEEP HIM FROM DIRECT CONTACT WITH THE STUDENTS, A CONTACT WHICH BOTH HE AND THEY ENJOY. CLOSEST TO THEM IN LINE OF DUTY, HE IS PERHAPS CLOSEST IN THEIR AFFECTIONS.



DIGNIFIED MAJESTY



DR. JAMES LEWIS HOWE

A TRUE GENTLEMAN AND THE OLDEST IN POINT OF SERVICE OF THE FACULTY, DR. HOWE IS A MAN EQUALLY AT HOME IN AN ASSEMBLY OF THE WORLD'S RANKING CHEMISTS OR IN THE MIDST OF HIS FIRST YEAR CLASS. HIS STUDIES IN REALMS OF WHICH THE AVERAGE MAN CAN GRASP LITTLE CONCEPTION HAVE NOT CREATED IN HIM CONTEMPT FOR THOSE OF THE EVERYDAY. HE HAS THE TOLERANCE BORN FROM VAST KNOWLEDGE, YET IT IS TRUE, FRIENDLY TOLERANCE, NOT CONDESCENSION. SUCCEEDING YEARS HAVE NOT TOUCHED HIM HARSHLY NOR MADE OF HIM A CRABBED CONSERVATIVE. YET NEITHER HAVE THEY PASSED HIM OVER. RATHER HAVE THEY GIVEN HIM A SENSE OF VALUES POSSESSED BY FEW. HIS STUDIES HAVE TAUGHT HIM THAT BECAUSE A THING IS NEW, IT IS NOT NECESSARILY GOOD, AS YOUTH MAINTAINS. NOR BAD, AS AGE WOULD HAVE IT. PERHAPS IT IS THIS CONCEPTION WHICH GIVES DR. HOWE HIS ADMIRABLE SOUNDNESS. BRIEFLY, THEN, WHAT THE YEARS HAVE ACTUALLY DONE IS TO GIVE HIM THE POWER OF GUIDING THE HANDS OF YOUTH BY LEAVING HIM IN FULL POSSESSION OF THE SPIRIT WHICH MOVES THOSE HANDS.



THE BITTERSWEET LAST MARCH WITH FULFILLMENT AND GOODBYE AT ITS END . . . SYMBOLISM . . . WHITE PILLARS RISE FROM SHROUDING DARKNESS.

SOME CAMPUS SHOTS AT



THE FINAL ACHIEVEMENT . . . ANTIQUE SYMMETRY VEILS CONSUMMATE MODERNITY . . . METAMORPHOSIS . . . COLONIAL GRACE NEEDS NO FIXED BACKGROUND

WASHINGTON AND LEE



Dr. Shannon brings Chaucer from the fields of Olde England to the odoriferous interior of the Chemistry Building . . . the editor and "Snooks" Powell show off their dears during Finals . . . now we know what football players do in their spare time . . . or is football just a relaxation from the strenuous sport of croquet? . . . Homecoming brought this assemblage to the gym to prepare for the Wahoo's defeat the next day . . . Editor Fiske hard at work turning out the next edition of the "Southern Collegian" . . . The last of the Sigma Iitanyes . . . Great George, we thank thee . . . this touching little scene of domestic bliss took place as the boys were resting from their arduous labors on the dance floor . . . we don't know what the glass in the lower left hand corner is for . . . Dr. and Mrs. Gaines occupy the box at the Duke game . . . a whirlwind by the name of Parker got loose on the field that day much to our sorrow . . . Cy Young imparts words of wisdom to one of the greatest basketball teams in the history of the school . . . that is, to all of the team but Bill Ellis who is otherwise occupied . . . Fitz Flournoy holds forth in the next shot . . . the group beside him features Sam McCorkle, late of Welch's Beach and Mike's "fun-spot," now of W. V. U.



Norm Her, another of Cy Young's basketball stars . . . the W. & L. bench during one of the wrestling meets . . . notice Coach Mathis' characteristic pose . . . he fights every match . . . four of the backfield stars on the General eleven . . . here we present "Lindbergh Baby" Moore, victim of the great Roanoke kidnaping mystery . . . see Weinstein for further details . . . "The Duke" Desha, who teaches the best Organic course in these parts, with his inevitable pipe . . . here again we stop to pay tribute to a man who knows his subject and, better than that, knows how to teach it . . . consternation on the Navy bench as the proteges of Captain Dick set them down in one, two, three order . . . the library at night . . . note the one studious lad in the foreground . . . the photographer had to wait for hours even for him . . . although slightly unrecognizable this is Windy Seaton performing off the swing at Lexington's only "beach" . . . graduates and gummy alumni during Finals . . . we think it very impolite of the lady by Mr. Beagle to stick out her tongue at the photographer . . . Somehow Duncan Groner doesn't seem very delighted with the proceedings . . . when Bob Spessard grows up they will have to move the baskets up a foot or two to keep him from dropping the ball in.



The editor and business manager of the "1935" Calyx" talk things over . . . there should be two men in this next picture . . . we thought we got "Harry" right in there with Charlie but he must have slipped out when the shutter snapped . . . between dance sets the wrestlers hold forth here . . . now tails replace wrestling trunks as Isham Jones plays for Fancy Dress . . . the pause that refreshes between the halves of a football game . . . Larry Watkin, moving spirit behind the Troubadours, makes up the feminine lead for The Merchant of Venice . . . the cheerleaders take a rest during the game . . . the Delts shift the scene from that of last year to mountain climbers . . . this should be John L. Sullivan but it is only Tim Landvoigt caught displaying his tremendous girth . . . Mr. Riegal, another contributor to this section, in a professional pose . . . Park Rouse, editor of the Phizzle . . . when the Gaines story broke Hearst had a formidable rival . . . Ollie Crenshaw seems worried over the outcome of a tennis match . . . this last picture has no significance . . . we merely liked the photography . . . we still can't get over the expression on Charlie Koch's face . . . note the dead soldiers on the shelf . . . there may be some connection.





OFFICERS OF THE ADMINISTRATION



FRANCIS PENDLETON GAINES
A.B., A.M., Ph.D., Litt.D., LL.D.
President

ROBERT HENRY TUCKER
A.B., A.M., LL.D.
Dean of the University



GLOVER DUNN HANCOCK
A.B., A.M., Ph.D.
Dean, School of Commerce

WILLIAM HAYWOOD MORELAND
LL.B., LL.D.
Dean, School of Law

FRANK JOHNSON GILLIAM
A.B., A.M.
Dean of Students

PAUL MCNEEL PENICK
A.B., LL.B.
Treasurer

EARL STANSBURY MATTINGLY
A.B.
Registrar

REID WHITE, JR.
A.B., M.D.
University Physician

BLANCHE PRICHARD McCRUM
B.S., A.M.
University Librarian



Moreland
Penick
White

Hancock
Mattingly
McCrum

BOARD OF TRUSTEES

WALTER LAPSLEY CARSON
GEORGE CAMPBELL PEERY
GEORGE WALKER ST. CLAIR
HARRINGTON WADDELL
NEWTON DEED BAKER
PAUL MCNEEL PENICK
JAMES R. CASIE
HERBERT FITZPATRICK
FRANCIS PENDLETON GAINES



THE ALUMNI ASSOCIATION



HARRY K. YOUNG
Secretary

OFFICERS

DR. JOHN WILLIAM CLAUDY
President

HARRY K. YOUNG
Secretary

THE ALUMNI BOARD

HARRY ST. G. T. CARMICHAEL
M. W. PANTON, JR.

CLARENCE SAGER
HERBERT GRANT JAHNCKE

LOUIS F. POWELL
KI WILLIAMS
J. W. COLLEY

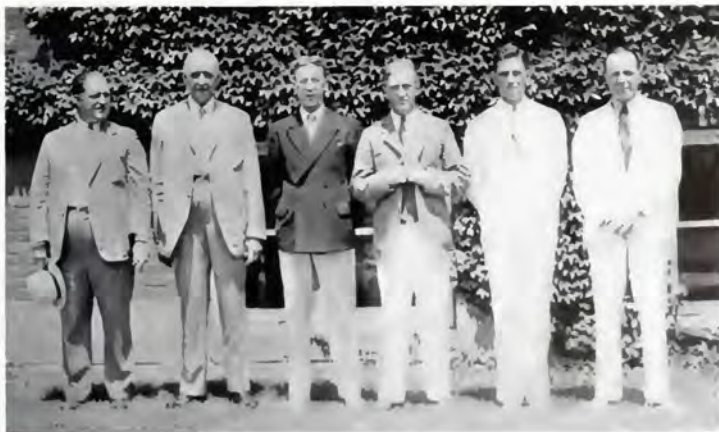

CLAUDY
DEVANEY
TUCKER
MISNER
JAHNCKE
YOUNG



FACULTY



FRANCIS PENDLETON GAINES
A.B., A.M., Ph.D., LIT.D., LL.D.
President
Φ Γ Δ, Φ Β Κ, Ο Δ Κ

JAMES LEWIS HOWE
A.B., A.M., Ph.D., M.D.
Bayly Professor of Chemistry
Δ Κ Ε, Φ Β Κ, Ο Δ Κ

THOMAS JAMES FARRAR
A.B., A.M., Ph.D.
Professor of German
Δ Τ Δ

LIVINGSTON WADDELL SMITH
A.B., A.M., Ph.D.
Cincinnati Professor of Mathematics
Φ Κ Ψ, Φ Β Κ

GLOVER DUNN HANGCOCK
A.B., A.M., Ph.D.
Wilson Professor of Economics and Commerce
Σ Χ, Φ Β Κ

WILLIAM HAYWOOD MORELAND
LL.B., LL.D.
Brafford Professor of Law
Κ Δ, Φ Δ Φ, Ο Δ Κ

EDGAR FINLEY SHANNON
A.B., A.M., Ph.D.
Professor of English
Δ Κ Ε, Ο Δ Κ

ROBERT HENRY TUCKER
A.B., A.M., LL.D.
Professor of Economics and Business Administration
Κ Σ, Φ Β Κ, Ο Δ Κ, Φ Γ Χ

WILLIAM DANA HOYT
A.B., M.S., Ph.D.
Professor of Biology
Χ Ψ, Φ Β Κ, Τ Κ Ι

ROBERT WILLIAM DICKEY
A.B., A.M., B.S., Ph.D.
McCormick Professor of Physics
Φ Κ Ψ, Φ Β Κ, Ο Δ Κ, Γ Δ

FOREST FLETCHER
E.E.
Professor of Hygiene
Ο Δ Κ

JOHN ALEXANDER GRAHAM
A.B., A.M.
Associate Professor of Romance Languages
Κ Δ, Φ Β Κ, Ο Δ Κ

CLAYTON EPES WILLIAMS
LL.B.
Professor of Law
Π Κ Δ, Φ Δ Φ, Ο Δ Κ

LUCIUS JUNIUS DESHA
A.B., Ph.D.
Professor of Chemistry
Φ Κ Σ, Φ Β Κ, Ο Δ Κ

★ ★ ★ THE NINETEEN THIRTY-SIX CALYX OF WASHINGTON AND LEE ★ ★ ★

FACULTY

WILLIAM COAN
A.B., A.M.

Professor of Commerce and Accounting
A K Ψ

RUPERT NELSON LATTURE
A.B., A.M.

Associate Professor of Political Science and Sociology
Δ T, Φ B K, O Δ K, Δ Σ P, A K Ψ

JAMES STRONG MOFFAT, JR.
A.B., A.M., PH.D.

Associate Professor of English
Σ Φ E

EARLE KERR PAXTON
A.B., A.M.

Associate Professor of Mathematics
Π K Φ, K O K

HALE HOUSTON
C.E.

Scott Professor of Engineering
Φ K Ψ

WILLIAM GLEASON BEAN
A.B., A.M., PH.D.

Professor of History
Φ Γ A, Φ B K, Σ T

EDWARD PARKER TWOMBLY
B.P.E.

Assistant Professor of Physical Education
Δ T, O Δ K

WALTER ABRAHAM FLICK
A.B., A.M., PH.D.

Associate Professor of Education and Psychology
K Φ K, Φ Δ K, Φ Γ M, Ψ X

WILLIAM WILSON MORTON
A.B., B.D., D.D.

Professor of Philosophy and Christian Ethics
Φ B K

GEORGE JUNKIN IRWIN
A.B.

Assistant Professor of Romance Languages
Φ Γ Δ

LEONARD CLINTON HELDERMAN
A.B., A.M., PH.D.

Associate Professor of History
Φ B K

FITZGERALD FLOURNOY
A.B., A.M. (Oxon)

Associate Professor of English
Φ K Ψ, Φ B K, O Δ K, Δ Σ H, Σ T

CHARLES PORTERFIELD LIGHT, JR.
A.B., A.M., LL.B.

Associate Professor of Law
Σ N, Φ Δ Φ

A. E. MATHIS
B.S.

Assistant Professor of Physical Education





FACULTY



LAWRENCE EDWARD WATKIN
A.B., A.M.
Assistant Professor of English
Σ Δ

FRANK JOHNSON GILLIAM
A.B., A.M.
Associate Professor of English
Σ Δ E, Ο Δ K, Σ Τ

RAYMON T. JOHNSON
A.B., J.D.
Professor of Law
Π K Φ, Φ Δ Δ, Ο Δ K, Τ K A

CHARLES RICE MCDOWELL
A.B., A.M., LL.B.
Professor of Law
Σ Δ E, Φ Δ Δ

HENRY VOGEL SHELLEY
A.B., A.M., Ph.D.
Professor of Ancient Languages
Sphinx (Lafayette)

MARCELLUS HENRY STOW
A.B., A.M., Ph.D.
Associate Professor of Geology
Σ Φ E, Σ E, Φ K Φ, Γ Σ E

EDWIN HENRY HOWARD
B.S., M.S.
Assistant Professor of Accounting
Δ Υ, Φ B K, A K Ψ

BOYD ROSS EWING, JR.
A.B., A.M., Ph.D.
Assistant Professor of Romance Languages

MERTON ODGEN PHILLIPS
A.B., A.M.
Assistant Professor of Economics and Commerce
Δ K E, Φ B K

ROBERT WINTER ROYSTON
A.B., A.M.
Assistant Professor of Mathematics
K Φ K

OLLINGER CRENSHAW
A.B., A.M.
Assistant Professor of History
Φ Γ Δ, Φ B K, Σ Τ

OSCAR WETHERHOLD RIEGEL
A.B., A.M.
Assistant Professor of Journalism
Σ Δ X, Η Δ E

JOHN HIGGINS WILLIAMS
A.B., A.M.
Assistant Professor of Political Science
K A, Ο Δ K, Σ Τ

FLETCHER JAMES BARNES, II
A.B., A.M.
Instructor of Political Science
Σ Φ E, Ο Δ K, Φ K Φ, K Φ Γ, K Δ Π, Σ Τ, Φ Δ Γ

FACULTY

LEMUEL LEE HILL
A.B., A.M.

Assistant Professor of Biology
Acacia Fraternity

LARKIN HUNDLEY FARINHOLT
B.S., Ph.D. (Oxon.)

Assistant Professor of Chemistry
Φ Γ Δ, Ο Δ Κ, Τ Β Η

LEWIS KERR JOHNSON
B.S.C., M.S.E.

Assistant Professor of Business Administration
Δ Σ Η

LEON PERDUE SMITH, JR.
A.B., A.M., Ph.D.

Professor of Romance Languages
Κ Α, Φ Β Κ

ALLEN WESLEY MOGER
A.B.

Instructor in History
Φ Β Κ, Τ Κ Α

WILLIAM MILLER HINTON
A.B., A.M.

Instructor in Education and Psychology
Κ Α, Κ Φ Κ, Φ Δ Κ, Ψ Χ

DONALD WILLIAM STONER
B.S.

Instructor in Physics
Τ Κ Ε

DONALD FRASER MARTIN
A.B., A.M.

Instructor in Economics
Φ Κ Σ, Δ Σ Η

JOHN ADAM McNEIL
B.S.

Laboratory Instructor in Chemistry

CHARLES HAROLD LAUCK
A.B.

Laboratory Instructor in Journalism
Σ Δ Χ

CHRISTOPHER ERNEST BARTHEL, JR.
B.S., M.S.

Instructor in Physics
Σ Χ

RICHARD POWELL CARTER
A.B.

Instructor in Journalism
Σ Φ Ε, Ζ Δ Χ

GEORGE STUYVESANT JACKSON
A.B., A.M.

Instructor in English

JOHN ALEXANDER VEECH
B.S.

Instructor in Civil Engineering



IN MEMORIAM



JOHN MAGRUDER SHERIDAN

Class of 1939



Washington and Lee Swing

*Come, cheer for Washington and Lee,
We're going to win another victory.
The White and Blue we will ever wave in triumph
For the University. Rah! Rah! Rah!
Fight to the finish, we are with you,
Break through the line on every play,
Rush the ball on down the field,
And we will win this game today.*

CHORUS

*When Washington and Lee's men fall in line
We're going to win again another time.
For W. and L., I yell, I yell, I yell.
And for the University I yell, I yell, I yell,
And so fight, fight, fight for every yard,
Circle the ends and hit the line right hard,
And we will roll Virginia on the sod.
Rah! Rah! Rah!*

*W*RESTLING WAS A TRUE "GIFT OF THE GODS" TO THE GREEKS, LEGEND HAVING IT THAT ATHENA HERSELF TAUGHT IT TO THESEUS. THIS BELIEF LED TO ITS WIDESPREAD PRACTICE AND THE WRESTLING ARENA WAS A FAMILIAR LANDMARK IN EVERY GREEK CITY.



THE CLASSES





S E N I O R S

O F F I C E R S

JOHN NELSON McNEILL
President

SAMUEL M. GREENWOOD, III
Secretary-Treasurer

CHARLES BRINSON CROSS, JR.
Executive Committeeman

L A W



•
SENIOR
CLASS
•

SAMUEL LUTZ ALEXANDER
LEESBURG, VIRGINIA
Φ Α Δ

JOHN STEWART BEAGLE
FLINT, MICHIGAN
Β Ο Η Ο Δ Κ Φ Δ Φ

Calyx 2, 3, 4, Business Manager 5; Troubadours 2, 3, Business Manager 4; Interfraternity Council 5; Crew 2, 3, Captain 4; President Publication Board 5; President Intermediate Law 4.

CARYL OLIN BROWNELL
SCHAGHTICOKE, NEW YORK
Δ Ψ

JAMES EDWARD BRYDGES
BIG ISLAND, VIRGINIA
Σ Φ Ε, Φ Α Δ

Editorial Staff 4; International Relations Club 2, 4.

The first CALYX was published in 1895, and in it are found the oldest records of Washington and Lee athletics. In those days crew and baseball held more interest than football, and the "fight"

song of the school was sung to the tune of "There is a Tavern in the Town." Crew began in 1874, and up to 1897 the Albert Sidney Crew had won ten of the nineteen races rowed. The Pinckney



•
SENIOR CLASS
 •

CHARLES BRINSON CROSS, JR.
 PORTSMOUTH, VIRGINIA
 K A, Φ Δ Φ

Golf Team 2; Executive Committee 4; Member Virginia State Bar.

JAMES HAROLD DUNCAN
 BEDFORD, INDIANA
 Φ Γ Δ, Φ Δ Φ

HARRY LEWIS FITZGERALD
 TULSA, OKLAHOMA
 K A, O Δ K Σ, "13" Club, Σ T, Π Δ N

President of the Student Body 4; Interfraternity Council 3, 4; Baseball 1, 2, 3, Captain 4; All-American 3, 4; Business Manager Fancy Dress 3; Finals Week Committee 4; Troubadours 1, 2, 4, 5, President 3.

FRANK JOSEPH HAGUE
 JERSEY CITY, NEW JERSEY

Prize Cup, a monumental silver mug, was presented to the winner of the annual classic. That year the baseball team beat V. M. I. twice, 7-2 and 11-2. The football team was not as lucky,

winning one and losing one to the same school. The athletic curriculum was completed by a field day of track events, the tennis team, and a gym team. The gym team occupied the local Samsons,

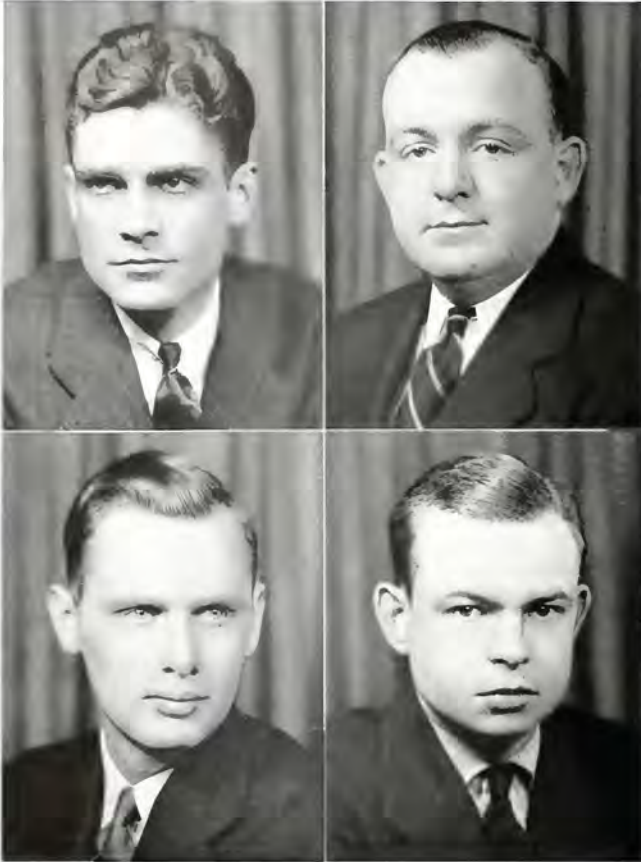

•
 SENIOR
 CLASS
 •

WILLIAM TONSEY HOMBERG
 CHARLESTON, WEST VIRGINIA

B O B. Φ Δ Φ, Cotillion Club
 Vice-President Finals 4; Interfraternity Council 5.

JOHN NEILSON McNEILL
 BROOKLYN, NEW YORK

A T B. Φ Δ Φ
 President Senior Law Class; President Phi Delta Phi 6;
 Manager Swimming 4, 5; Secretary-Treasurer Interfrater-
 nity Council 4.

who, today, would find plenty to do under the reign of Coach Mathis. 1898 saw the Generals start the West Virginia University series of football games at Charleston by losing the first

JOHN McKNIGHT MILLER
 ROANOKE, VIRGINIA

Φ A Δ
 Member Virginia State Bar.

HUGH DONALD McNEW
 RICHMOND, VIRGINIA

Φ A Δ
 Crew 1, 2, 4, Captain 3; Glee Club 1, 2, 3, 4, 5; Band 1,
 2, 3, 4; Graham-Lee Literary Society 1, 2.

encounter. Basketball was introduced for the first time on the campus. In the crew race the preceding Spring the Harry Lee Crew tied up things at 10-10. From this point the records are rather

•
SENIOR
CLASS
•



WILLIAM HERVEY SEATON

CHARLESTON, WEST VIRGINIA

Φ K Σ, Ο Δ Κ, Φ Δ Φ, Σ

Football 1, 2, 3, 4; Boxing 2; Vice-President Athletic Council 4; Monogram Club.

JOHN HERMAN THOMAS

CHARLESTON, WEST VIRGINIA

Φ K Σ, Φ B K, Ο Δ Κ, Φ Δ Φ, Σ, Cotillion Club.

President Interfraternity Council 5; Executive Committee 5; Dance Control Committee 5; Boxing 1, 3; Monogram Club; Finals Week Committee 5; A. B. Degree, Washington and Lee University 4.

hazy, but we find in 1900 that the "Annie Joe II" was launched amid a great deal of fanfare, and the following year the score between the crews

was tied at twelve all. In this period the gym team had risen in importance. In 1903 things began to pick up again and the records once more

(Continued on page 46)

SENIOR LAW CLASS

ARTHUR ISAAC AHL

BRONX, NEW YORK

Φ Α Δ

ROBERT HANES GRAY

MT. HOPE, WEST VIRGINIA

Κ Σ, Φ Β Κ, Φ Α Δ

SAMUEL M. GREENWOOD, III

COATESVILLE, PENNSYLVANIA

Φ Α Δ

GEORGE WILLIAM HOHANNES

WINCHESTER, VIRGINIA

WILLIAM LEWIS MARTIN

ROANOKE, VIRGINIA

Φ Β Κ



BAR

SENIOR LAWYERS WHO HAVE PASSED STATE BAR
EXAMINATIONS

S. L. ALEXANDER

C. B. CROSS

R. H. GRAY

H. D. McNEW

J. M. MILLER



S E N I O R S

O F F I C E R S

EDWARD SCOTT BOZE, JR.
President

HOWARD EUGENE MELTON
Vice-President

JOHN JAMES VANDALE
Secretary-Treasurer

FLETCHER FITZGERALD MAYNARD
Executive Committeeman-at-Large

ACADEMIC

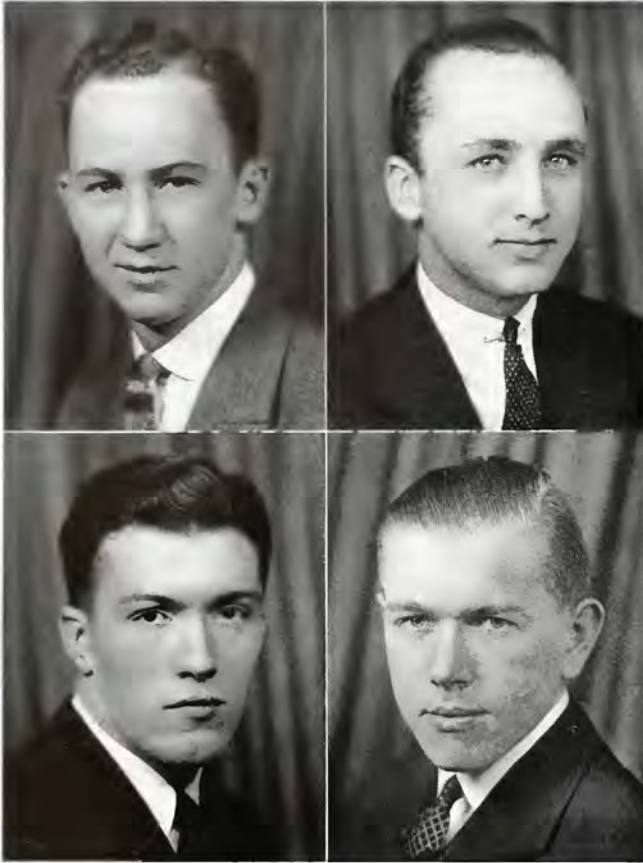

•
SENIOR
CLASS
•

LEIGH BRISCOE ALLEN, JR.
PORT GIBSON, MISSISSIPPI
Δ T Δ, Π Α Ν

LANE RANDALL BAIRD
SAINT LOUIS, MISSOURI
Σ Α Ε, Φ Β Κ

DAVID GIOVANNI BASILE
BROOKLYN, NEW YORK
Φ Β Ε, Κ Φ Κ

HERBERT HENRY BAUER
ELMONT, NEW YORK
Σ Φ Ε

Wrestling 1, 2, 3, 4; Monogram Club; Runner-up, 135 pound class; Southern Conference Wrestling Tournament 4; Glee Club 1, 2, 3, 4; Christian Council.

Washington Literary Society 1, 2; International Relations Club 3, 4.

tell of Washington and Lee victories in intercollegiate encounters. The first football game of the year, however, resulted in a loss to the University of Virginia, 16-0, because the coach had

not yet arrived on the scene of action. After his arrival the situation took on a brighter aspect and, according to the write-up in the CALYX, the "farmers from Blacksburg" were beaten 6-0 in the

•
SENIOR CLASS
•



OSMOND TOLMIE BAXTER
PELHAM MANOR, NEW YORK
Α Χ Α Σ Δ Ξ

Ring-tum Phi 1, 2, 3; Band 2, 3, 4.

HUGO JOSEPH BONINO
HAWTHORNE, NEW JERSEY
Α Χ Α Ο Δ Κ Σ, White Friars

Football 1, 2, 3, 4; Wrestling 1, 2, 3, 4; Southern Conference Heavyweight Champion 3; Finalist National Intercollegiate Wrestling Tournament 3, 4; Monogram Club; All-Southern Tackle 4.

JAMES VAUGHAN BEALE
FRANKLIN, VIRGINIA
Δ Τ Δ, Cotillion Club

Graham-Lee Literary Society 1, 3, President 2; Calyx 1, 2, 3; International Relations Club 2, 3; Debating Council 2; Track 1.

HARRY LEE BOWMAN
RIVER FOREST, ILLINOIS
Φ Κ Φ

Band 1, 2, 3; Troubadours 1; Rifle Team 1, 2, 3, 4; Wrestling 2.

last five minutes of play by a sixty-five-yard run. At Charleston that year the game almost ended in a free-for-all, and there was a great deal of antagonism towards the Mountaineers for the al-

leged use of several ringers and the introduction of a few unorthodox types of play. From the way the game was played at that time, there must have been mayhem committed on the field of play

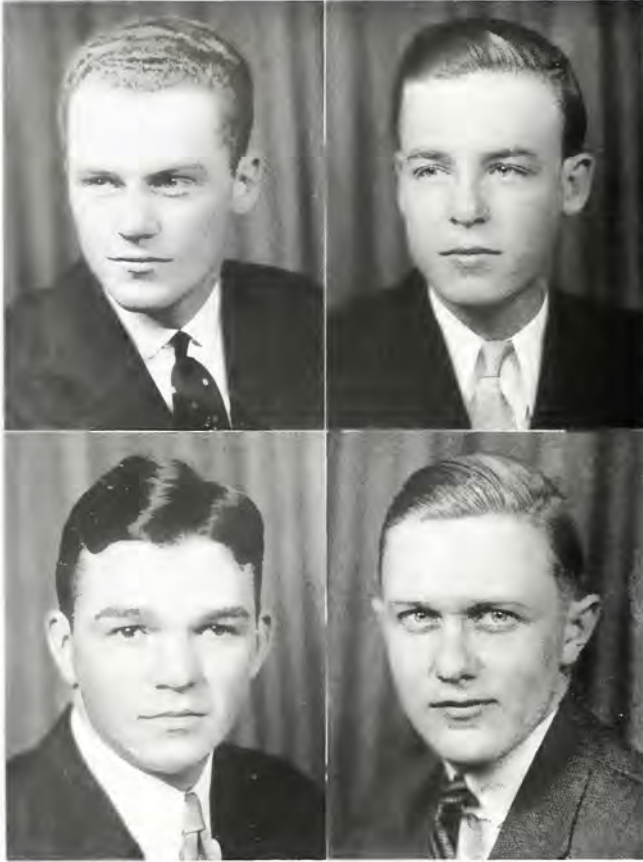

•
 SENIOR
 CLASS
 •

EDWARD SCOTT BOZE, JR.
 RICHMOND, VIRGINIA
 K Σ, Coillion Club

Calyx 1, 2; Credit Manager 3; President Senior Academic Class; Lance Control Board 4; Leader Senior Ball.

ROBERT LEE BRICKHOUSE
 NORFOLK, VIRGINIA
 T K I, X T O, K Φ K

Christian Council 2, 3, 4; Freshman Assimilation Committee 4; Political Science Scholarship 2.

VICTOR AJAX BROWNING
 MCCOMB, MISSISSIPPI
 T K I

Track 1, 2, 3, 4; Cross-Country 1, 2, 3; Secretary-Treasurer Student Body 4; Monogram Club; Band 1, 2, 3, 4.

ROBERT SIBLEY BURNETT
 MACON, GEORGIA
 Φ Δ O

that day to cause such comments. In 1904 the gym team had risen to the status of a varsity team and celebrated its rise in importance by defeating V. M. I. decisively. Monograms were given for

the baseball, football, crew, tennis, track, and gymnasium teams. The following two years saw the football team gain the prestige it deserved by becoming one of the outstanding teams in the South,

•
SENIOR
CLASS
•



JOHN MILLER CAPITO
CHARLESTON, WEST VIRGINIA
K. Σ. Σ. Π. A. N.
Manager Wrestling 3.

JOHN TOBIAS COVER
STAUNTON, VIRGINIA
Σ A E. Π A N
Manager Boxing 3.

RICHARD HERBERT DIETZ
CINCINNATI, OHIO
Ring-tum Phi 3, 4; International Relations Club 3, 4.

WINBOURNE MAGRUDER DRAKE
PORT GIBSON, MISSISSIPPI
Δ T Δ. Φ B K
Glee Club 1, 2, 3, 4; Gorman Scholarship 4.

although it averaged only 152 pounds. The baseball team was brilliantly erratic; in its saner moments it smothered W. V. U. without much trouble. 1906 saw the football team with only one

defeat, a heartbreaking loss to Georgetown, 6-5. The tennis team swamped Virginia, 70-30, in 1907, and the baseball team dominated the South by beating such teams as the University of Georgia.



•
SENIOR CLASS
 •

ALBERT JOSEPH DURANTE
 NEW YORK CITY
 A T O, Σ Δ X

Ring-tum Phi 1, 2, 3; Calyx 1, 2, Assistant Editor 3;
 Manager Baseball 4.

EDGAR EVERETT EATON, JR.
 WILKINSBURG, PENNSYLVANIA
 Φ K Ψ, T K I

Intercfraternity Council 2, 4; Manager Band 3, 4.

WALTER BRAMHALL EAGER, JR.
 WESTPORT, CONNECTICUT

WILLIAM DAVID ELLIS
 ASHLAND, KENTUCKY
 A T O, O Δ K, Σ

Football 1, 2, 3, 4; Basketball 1, 2, 3, 4; Track 2; Mono-
 gram Club; All-State End 1; Second Team AB-Southern
 End 4.

The following year the basketball team was un-
 defeated, beating the Wahos twice in the pro-
 cess. The "Swing" appeared for the first time in
 1909 but in a slightly different version than

that extant today. There were verses for both
 basketball and football. The athletic teams them-
 selves were in something of a depression, but the
 crews were still running neck and neck with eigh-

•
 SENIOR
 CLASS
 •



JOHN SEITZ ESHBAUGH
 OLCOTT, NEW YORK
 A X A. Σ Δ X. II A N

Ring-tum Phi 1, 3; Southern Collegian 1, 2; Boxing 1, 3;
 President Sigma Delta Chi 4.

ALBERT RICHARD FISKE
 NEW YORK CITY

Southern Collegian 1, 2, 3, Editor-in-Chief 4; Ring-tum
 Phi 1, 2; Graham-Lee Literary Society 1; Baseball 1;
 George Washington Scholarship.

ROBERT JAMES FELLOWS
 BOUND BROOK, NEW JERSEY
 Head Cheer Leader 3.

OSCAR RICHARD FLETCHER
 SANFORD, VIRGINIA
 Σ Φ E. T E I

teen wins for the Harry Lee Crew and sixteen for the Albert Sidney Crew. The outstanding event of 1911 was a 119-5 victory over Roanoke in basketball. That year the football rules were modi-

fied to prevent the great number of casualties which football players were suffering, and the cry was raised that the game was becoming a pastime for pink tea drinkers. "Captain Dick"

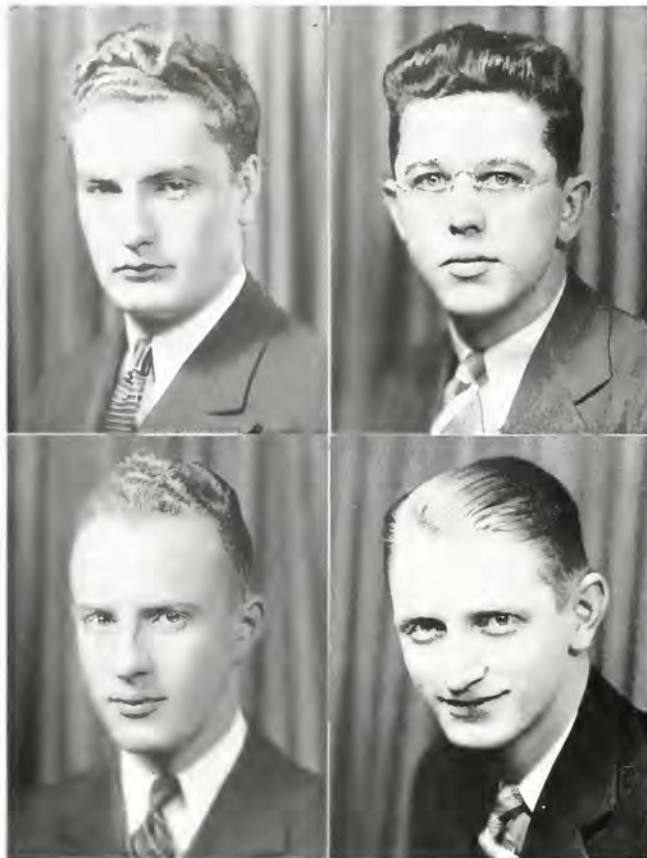

•
 SENIOR
 CLASS
 •

DAVID JOHN GILMORE
 LANSFORD, PENNSYLVANIA

Σ Φ Ε, Φ Β Κ, Τ Κ Ι, Χ Τ Ο

Band 1, 2, 3; English Scholarship 3; Vincent L. Bradford
 Scholarship 4.

FORBES MOHLER JOHNSON

PITTSBURGH, PENNSYLVANIA

Δ Τ, Φ Β Κ, Κ Φ Ε

Henry Young Scholarship 3; Ring-tum Phi 1, 2; Calyx 1;
 Swimming 1, 2; Crew 1, 2, 3.

JAMES EARL HICKS
 ROCKVILLE CENTRE, NEW YORK

WILLIAM JOHNSON
 HUNTINGTON, WEST VIRGINIA
 Σ Α Ε

Band 1, 2; Ring-tum Phi 1.

Smith led the baseball team to a successful season. The next year saw W. C. "Salome" Raftery quarterback of the football team and a forward on the basketball team; he now reigns as

head coach of football at V. M. I. The football team lost two out of eight games and tied Tulane at New Orleans in a Thanksgiving Day game there. The basketball team won every home

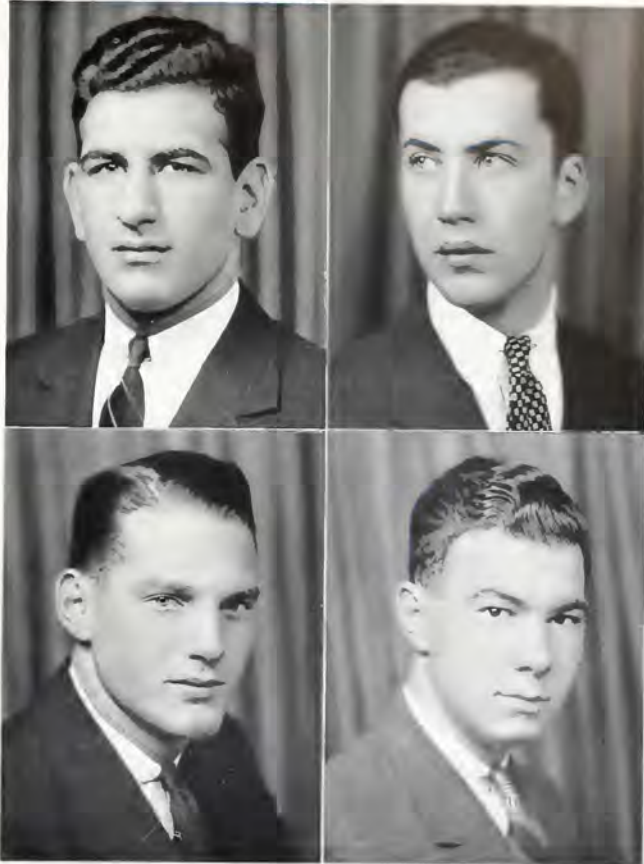

•
SENIOR
CLASS
•

MARTIN ZACHARY KAPLAN
LOUISVILLE, KENTUCKY
Φ Ε Π. Τ Κ Ι. Χ Γ Θ

Wrestling 1, 2, 3; Southern Conference 175-pound Champion 3, 4; Monogram Club; Washington Literary Society 1; Vice-President Tau Kappa Iota 3.

KENNETH PROCTOR LANE
WEST NEWTON, MASSACHUSETTS
Φ Δ Θ, "12" Club

Troubadours 2, 3; Business Manager 4; Ring-tum Phi 2; Calyx 2; Executive Committee 4.

CHARLES HENRY KOCH
MARQUETTE, MICHIGAN
Σ Δ Ε. Κ Φ Κ

WALTER TERRELL LAWTON, JR.
BIRMINGHAM, ALABAMA
Φ Δ Θ

Washington Literary Society 1, President 2; Christian Council 2, 3, 4; Ring-tum Phi 2; Business Manager Freshman Handbook 3; Wrestling 1.

game, but was not as successful on the road. In 1913 the Generals reigned supreme as football champions of Virginia, Maryland, and North Carolina. The preceding Spring the baseball team

had played thirty-two games, defeating such teams as Colgate, Lafayette, Columbia, and Penn. State. This so eventful year preceding the world war was the producer of a South Atlantic Championship

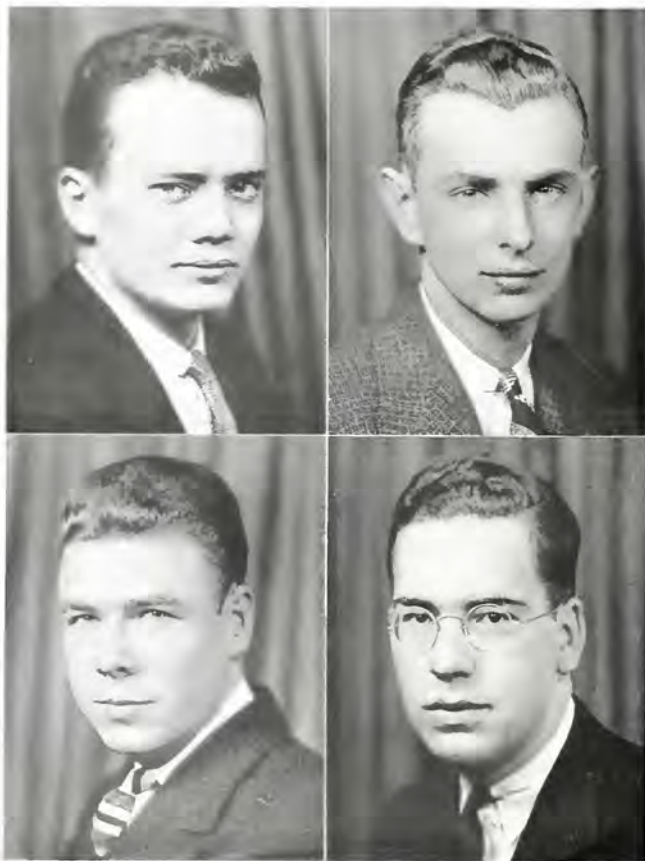

•
 SENIOR
 CLASS
 •

HERBERT KENT LYON, JR.
 HO-HO-KUS, NEW JERSEY

KENNETH GORDON MacDONALD
 BIRMINGHAM, ALABAMA
 Η Κ Α. Φ Β Κ. Τ Κ Ι. Χ Γ Θ

Calyx 2, Assistant Editor 3, 4; Troubadours 1 2, 3, 4;
 President Chi Gamma Theta 4; Graham Lee Literary
 Society 1; Swimming 1; German Scholarship 2.

EDWARD LEE MARKHAM, JR.
 CAPE GIRARDEAU, MISSOURI
 Φ Γ Δ

VINCENT DAVID MARTIRE
 PELHAM, NEW YORK

International Relations Club 2, President 4; Debating
 Team 4; Tennis Team 4.

Troubadours 3, 4; Southern Collegian 4; Baseball 1;
 Wrestling 1.

for the basketball team, the Generals duplicating
 their record of the year before by winning every
 home game. During this period crew was mak-
 ing its last bid for interest on the campus. Fall

training was in order and rowing machines had
 been purchased. The Albert Sidney Crew finally
 broke a seven-year winning streak of the Harry
 Lee Crew by winning the annual race. The foot-



•
SENIOR
CLASS
•

FLETCHER FITZGERALD MAYNARD
CLARKSDALE, MISSISSIPPI

Σ Δ Ε, Φ Β Κ, Ο Δ Κ, Κ Φ Κ, Φ Δ Φ, Cotillion Club
Manager Basketball 4; Executive Committeeman-at-Large
4; Business Manager Fancy Dress 3.

GEORGE ROGER MYERS, JR.
HURLOCK, MARYLAND
Β Θ Π, Τ Κ Ι

Band 1, 2, 3, 4; Washington Literary Society 2, 3.

HOWARD EUGENE MELTON
OKLAHOMA CITY, OKLAHOMA
Σ Ν, Ο Δ Κ, White Friars

President Interfraternity Council 4; Chairman National Undergraduate Interfraternity Council 4; Vice-President Senior Academic Class; Manager Swimming 4; Graham-Lee Literary Society 1.

JOHN MCBEE
KENT, CONNECTICUT
Α Τ Ω, Cotillion Club.

Curtis Lee Engineering Society; Wrestling 1, 2.

ball team of 1913 lost but one game, a 6-0 defeat at the hands of the A. & M. team of North Carolina. One of our infrequent wins over West Virginia was to the tune of a 28-0 score. That year

the Freshmen won the annual pushball fight from the Sophomores, 56-0. The outbreak of the World War found Cy Young beginning his career as one of the outstanding athletes ever to don a Wash-

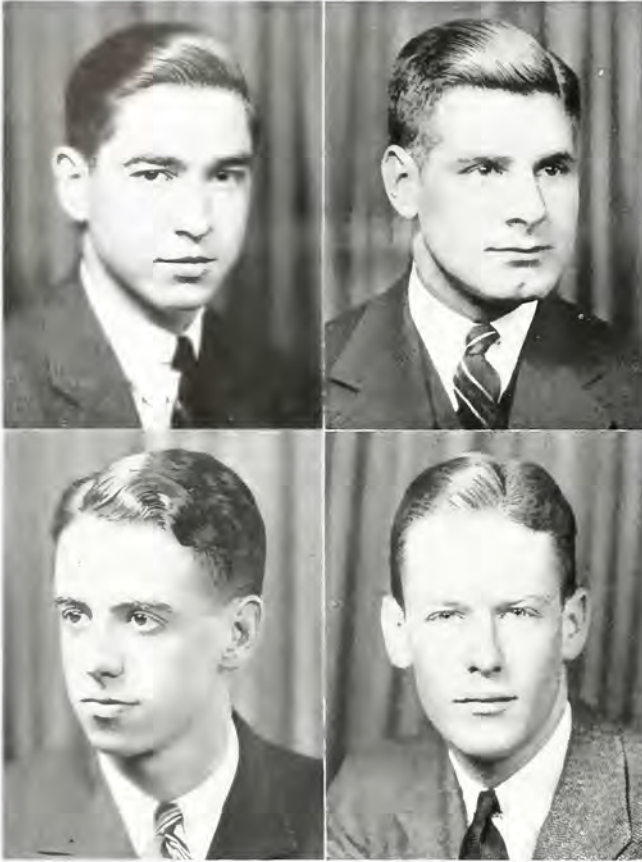

•
SENIOR
CLASS
•

EDWIN RICHARD MCCOY
MARION, SOUTH CAROLINA
TKI
Ring-tum Phi 2; Calyx 2.

JOSEPH JOHN PETTE
ROCKVILLE CENTRE, NEW YORK
Π Κ Φ. Ο Δ Κ. Κ Φ Κ

Football 1, 2, 3; Basketball 1, 2, 3, Captain 4; Baseball 1, 2, 3, 4; All-Southern Conference Forward 2, 3, 4; Monogram Club.

FRANK LEIB PRICE
WASHINGTON, D. C.
Α Χ Δ. Ο Δ Κ Σ Δ Χ. Τ Κ Ι Η Χ

President Finals 4; President Junior Class 3; President Sophomore Class 2; Track 1, 2, 3; Monogram Club; President Dance Control Board 4; Secretary Freshman Council 2.

JAMES LIGON PRICE, JR.
CHASE CITY, VIRGINIA
Δ Τ Δ. Σ Δ Χ. Τ Κ Ι White Friars

Ring-tum Phi 2, 3, Associate Editor 4; Christian Council 2, Secretary 3, 4; Glee Club 1, 2; Troubadours 1, Property Manager 2; International Relations Club 2, 3, 4; Freshman Camp Councilor 3, 4.

ington and Lee uniform. That year he led the football scorers with a total of fifty-four points. In 1914 the gym team finally disappeared, but the football team was very much in evidence, scoring

313 points against two touchdowns for opponents in an undefeated season. Morris Harvey was massacred to the tune of a 103-0 score. The following year another misunderstanding with West Vir-

•
SENIOR
CLASS
•



FREDERICK DICKINSON PULTZ
LEXINGTON, VIRGINIA
K Φ K

EDWARD CHARLES RANKIN
OAK PARK, ILLINOIS
Φ K Ψ Σ Τ

ALFRED LEE REESER
MEDIA, PENNSYLVANIA
Β Θ Π

Calyx 1, 2 Assistant Business Manager 3, 4; Boxing 2;
Vice-President Sophomore Class 2.

JAMES ANDERSON ROBERTSON
DANVILLE, VIRGINIA
Κ Σ Τ Κ Ι

Track 1, 2, 3, 4; Monogram Club; International Relations
Club 2, 3, 4.

ginia caused the Mountaineers to withdraw from the field at Charleston. The CALYX of that year mentions some disagreement with the referee, indicating that the game still amounted to an almost

life and death struggle. In 1917 the Generals had one of their best years on the gridiron, with Cy Young as captain of the team. The basketball team also enjoyed an undefeated season. For the

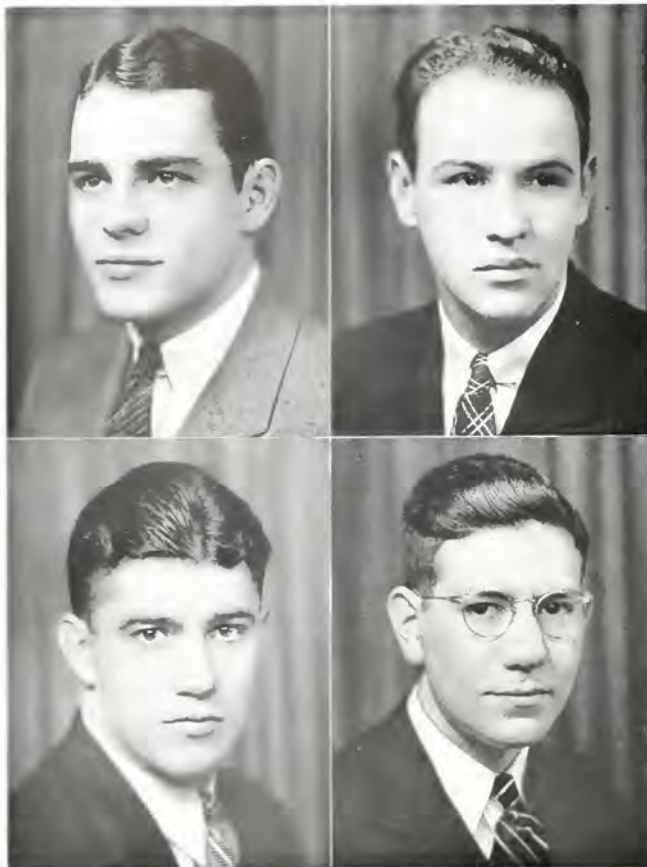

•
 SENIOR
 CLASS
 •

FREDERIC MORRISON ROBINSON
 SAINT LOUIS, MISSOURI
 Σ A E

Southern Collegeion 1; Ring-tum Phi 1; Baseball 1.

EDWARD MORGAN ROOSER, II
 KINGSTON, PENNSYLVANIA
 Σ N

EDWARD LEROY SEITZ
 CASS, WEST VIRGINIA
 Σ N

Football 1, 2, 3, 4; Wrestling 1, 2, 3, 4; Monogram Club;
 Southern Conference 155-pound Wrestling Champion 4;
 Secretary-Treasurer Athletic Council 2.

JACOB SELIG SELIGMAN
 BASTROP, LOUISIANA
 Z B T

Crew 1, 2, 3, 4; Graham-Lee Literary Society 1.

next few years. however, athletics were practically at a standstill. The war almost completely eliminated intercollegiate athletics. Bill Raftery coached

all the major sports. His football team of 1919 beat Georgia Tech and Tulane as the first of the long line of Mattoxes appeared on the scene. The base-



•
SENIOR
CLASS
•

HERBERT ELIAS SLOAN, JR.
CLARKSBURG, WEST VIRGINIA

Φ Κ Σ, Φ Β Κ, Ο Δ Κ, Τ Κ Ι Χ Γ Θ White Friars

Calyx 1, Sports Editor 2, Managing Editor 3, Editor-in-Chief 4; Wrestling 1, 2; Monogram Club; Secretary Publication Board 4.

CHARLES ATWATER SWEET, JR.
BRONXVILLE, NEW YORK

Φ Κ Σ, Φ Β Κ

Football 1, 2, 3, 4; Monogram Club; Contributing Editor Calyx 4.

HENRY HELWIG STAEHLING
SOUTH ORANGE, NEW JERSEY

Β Ο Π

BEN ANDERSON THIRKIELD

MIDDLETOWN, OHIO

Δ Τ Δ, Σ Δ Χ, Σ Τ, "13" Club, Cotillion Club

Ring-tum Phi 1, 2, Associate Editor 3; President Sigma Delta Chi 4; President Sigma Upsilon 4; Publicity Manager Fancy Dress 2, 4.

ball team lost but one game that year and swimming was made a varsity sport. For the first time wrestling appeared on the scene in the form of

interclass matches. 1920 saw the resumption of relations with West Virginia University after a rather abrupt separation in 1915. The Moun-

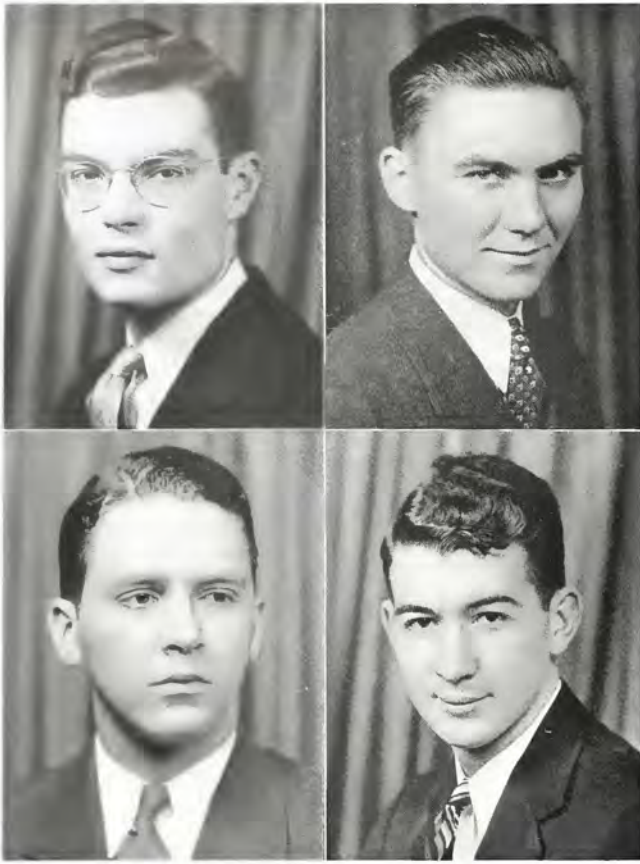

•
SENIOR
CLASS
•

WALTER GLEGGE THOMAS
CHERRYDALE, VIRGINIA
II K A
Calyx 1, 2, Feature Editor 2,

CHARLES AWDRY THOMPSON
HURLOCK, MARYLAND
Φ A Δ
Washington Literary Society 1, 2.

WILLIAM HENRY TRUSLOW, JR.
CHARLESTON, WEST VIRGINIA
Σ X

EDWARD ARCHIBALD TURVILLE
SAINT PETERSBURG, FLORIDA

tainers scored one of their few victories over the Generals in the game played at Charleston. Sports were beginning to take on a modern aspect, with

football and basketball assuming places as the most important sports on the campus. Crew still held forth as an important Spring sport, but it was

•
SENIOR
CLASS
•



SIDNEY ULFELDER, JR.
MEXICO CITY, MEXICO
Δ T. T K I

JOHN JAMES VANDALE
AMARILLO, TEXAS
Σ A E
Secretary-Treasurer Senior Academic Class.

ROBERT PHILIP VAN VOAST
JOHNSTOWN, NEW YORK
Σ A E. K Φ K

JAMES DAVISON WALKER
GALLIPOLIS, OHIO
Φ K Σ. H A N
Wrestling 1, 2.

rapidly losing its hold. In 1922 boxing was a part of the University's athletic program for the first time; W. C. Tilson's name appeared as a

member of the team. In 1923 Washington and Lee entered the Southern Intercollegiate Conference and started work on a new stadium. First



•
 SENIOR
 CLASS
 •

RAY JAMES WALLACE
 LA GRANGE, ILLINOIS
 Β Ο Η. Σ Τ

Troubadours 1, Stage Manager 2, President 3; Crew 1, 2.

HENRY PILCHARD WALTERS
 POCOMOKE CITY, MARYLAND
 Α Τ Ω

JAMES OWEN WATTS, JR.
 LYNCHBURG, VIRGINIA
 Σ Α Ε. Φ Δ Φ, Cotillion Club

Football 1, 2, 3, 4; Basketball 1, 2, 3; Golf 2, 3, Captain
 4; Swimming 1, 4; Monogram Club.

ROBERT CARL WEINSTEIN
 NEW YORK CITY
 Ζ Β Τ, Κ Φ Κ, Σ Δ Χ

King-tom Phi 3, 4; Southern Collegian 3, 4; Troubadours
 3, 4; Glee Club 3, 4; Crew 2, 3; Swimming 2, 3.

year men were barred from varsity teams and M. B. Mattox captained the football team, which beat a Mountaineer team flushed with a triumph over

a strong Pitt eleven. However, the other side of the picture showed a loss to Virginia. The baseball team had fared slightly better, registering wins

•
SENIOR CLASS
 •

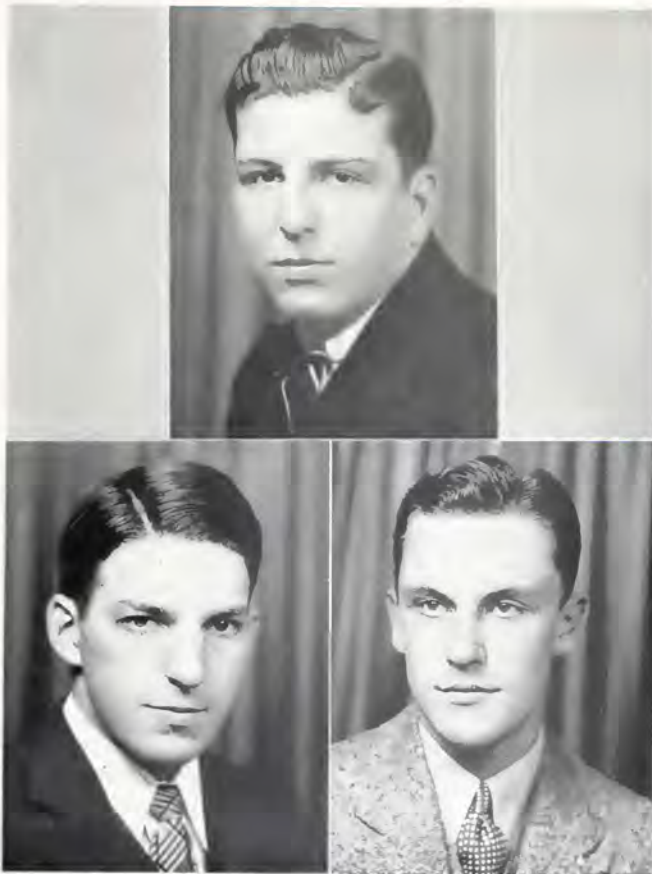

CHARLES WILLIS WILKERSON
 VICKSBURG, MISSISSIPPI

Σ A E. Φ B K Σ, "13" Club, White Friars
 Football 1, 2, 3; Interfraternity Council 4.

MASTER OF ARTS

PATRICK HAROLD MITCHELL

PORTSMOUTH, OHIO
 Σ X. O Δ E. K Φ K. Σ

Football 1, 2, 3, 4; Wrestling 1, 2, 3, 4; Track 1, 2, 3, 4;
 Monogram Club; Athletic Council.

WILLIAM SCHULE, JR.

PLAQUEMINE, LOUISIANA
 Π K A. O Δ E

Track 1, 2, 3, Captain 4; Southern Conference Indoor 70
 yards Low Hurdles Champion 4; Far-Western 100-meter
 Hurdles Champion 4; Glee Club 3, 4; Vice-President Ath-
 letic Council 3; Vice-President Senior Academic Class 4;
 Calyx 4; Howard Houston Fellowship 5; Christian Council
 5; Secretary Omicron Delta Kappa 5.

over both schools. 1923 also saw an undefeated
 cross-country team. In the football season of 1924
 occurred the famous incident with Washington

and Jefferson, when the Generals refused to play
 a team with a negro on it. The CALYX of that
 year contained a glowing write-up of the baseball

(Continued on page 66)

SENIOR ACADEMIC CLASS

THOMAS DEXTER ALDEN
TOPEKA, KANSAS
Σ X

WILLIAM HOWE ARMENROUT
NATURAL BRIDGE, VIRGINIA

JACK FOLEY BAILEY
MAYSVILLE, KENTUCKY
K A, O Δ K, Σ

DAVID CABELL BURKS
NATURAL BRIDGE STATION, VIRGINIA

JOHN WALLACE DAVIES
GETTYSBURG, PENNSYLVANIA
Δ T Δ, Σ Δ X

BARCLAY HUGH DILLON, JR.
BIRMINGHAM, ALABAMA

JOSEPH TERPIN DRAKE, JR.
PORT GIBSON, MISSISSIPPI
Δ T Δ

WILLIAM WINTON GERRER
BUFFALO, NEW YORK
Δ T Δ

CHARLES BURNS GRIFFIS
NATURAL BRIDGE, VIRGINIA

JOSEPH JOHNSON GUGENHEIM
SAN ANTONIO, TEXAS
Z B T

FORREST EDWARD HUFFMAN
CHARLESTON, WEST VIRGINIA
K Σ, Σ, "13" Club, H A X

EDWIN LEE JEAN
WASHINGTON, D. C.
O Δ K, K Φ K, T K I

JOHN PHILLIPS JONES
CLEVELAND, TENNESSEE
Δ X A, O Δ K, Σ

ALFRED KAHN, JR.
LITTLE ROCK, ARKANSAS
T K I, X Γ O

WILLIAM PAUL MORRISON
HAZARD, KENTUCKY
K Σ

HARRIS KEADNER OPPENHEIMER
SAN ANTONIO, TEXAS
Z B T

GRAHAM FISHBURNE PAINTER
CHARLESTON, WEST VIRGINIA

ARTHUR ESMÉ POPE
BIRMINGHAM, ALABAMA
Φ Δ O

JEROME HAROLD SPITZ
PATERSON, NEW JERSEY
Z B T

RENE LEDLIE TALLCHET
CAMBRIDGE, OHIO
Φ Γ Δ

JOHN WALKER VINSON, JR.
LEXINGTON, VIRGINIA
T K I

THOMAS CHALMERS VINSON
LEXINGTON, VIRGINIA
T K I

MASTER OF ARTS

GEORGE BOYD, JR.
PUDMONT, WEST VIRGINIA
Δ T, Φ B K

ROCKWELL SMITH BOYLE
STEEL'S TAVERN, VIRGINIA

HARRY JAMES BREITHAUPT, JR.
SALEM, VIRGINIA
K A

RALPH DAVIDSON MORRISON
MURAT, VIRGINIA

JOHN BURTON NICHOLSON, JR.
ROCKY RIVER, OHIO

MASTER OF SCIENCE

JOHN A. MCNEIL
LEXINGTON, VIRGINIA
Φ B K, X Γ O

JOHN ROBERT TAYLOR
BUENA VISTA, VIRGINIA
X Γ O



S E N I O R S

O F F I C E R S

JOHN HERMAN RENKEN, JR.
President

WILLIAM BAILEY HOOFTITLER
Vice-President

STUART THOMPSON MILLER
Secretary-Treasurer

KENNETH PROCTOR LANE
Executive Committeeman-at-Large

COMMERCE

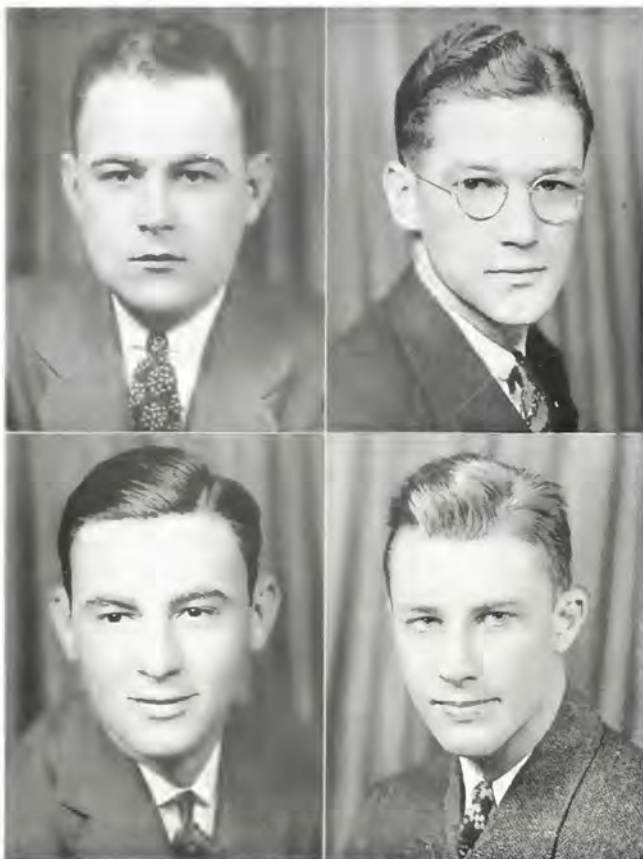

•
 SENIOR
 CLASS
 •

CHARLES PRESTON ANDERSON, JR.
 OAK HILL, WEST VIRGINIA
 Φ Γ Δ, Η Α Ξ

ROBERT MILLER BROWN
 PITTSBURGH, PENNSYLVANIA
 Η Κ Φ, Β Γ Σ
 Commerce Club 2.

JAMES STEWART BUNTON
 MEMPHIS, TENNESSEE
 Κ Σ, Ο Δ Κ, Gaffion Club

President Gaffion Club 4; Vice-President Student Body
 5; Finance Control Board 5; Finals Week Committee 4.

HAROLD OSCAR DANIELSON
 WATERBURY, CONNECTICUT
 Transfer, Purdue University.

team "Captain Dick" had coached the preceding season. It won sixteen games out of twenty and numbered Cornell, Navy, and the University of

Virginia among its victims. The cross-country team of 1924 was again undefeated and the Harry Lee Crew had a substantial margin of victories



•
SENIOR
CLASS
•

PRICE MORGAN DAVIS, JR.
MILWAUKEE, WISCONSIN
Φ Κ Σ Π Α Ν

Track 2, 3, Captain 4; Cross-Country 4; Crew 1; Boxing 1; Monogram Club; Washington Literary Society 1, 2.

JULIUS EMANUEL GARBER
BATESBURG, SOUTH CAROLINA
Φ Ε Η

Washington Literary Society 1, Secretary 2, President 3; Commerce Club 3; Interfraternity Council 3; Debating Council 3; Tennis Team 2, 3, 4; Calyx 2; Ring-tum Phi 2.

JOSEPH JEFFERSON HARDING, JR.
EMPORIA, VIRGINIA
Φ Γ Δ

over the Albert Sidney Crew. Now that freshmen could no longer engage in varsity athletics, freshman teams were being formed for them. In 1925

OMER LEE HIRST
ALEXANDRIA, VIRGINIA
Φ Β Κ Β Γ Σ

Commerce Club 2; Rifle Team 3, 4; Economics Scholarship 2; Commerce Scholarship 4.

Tex Tilson captained the football team; the baseball and track team won state championships; and the wrestling team was having rather indifferent



•
 SENIOR
 CLASS
 •

WILLIAM BAILEY HOOFSTILLER
 STERLING, ILLINOIS

Σ Ν. Π. Α. Ν. Cotillion Club.
 Vice-President Senior Commerce Class; Commerce Club, 3

EDWARD WALLER HOWERTON
 CLARKSVILLE, VIRGINIA

Π Κ Φ
 Baseball 1, 2, 3, 4; Monogram Club.

ROLAND WOOD HYATT, JR.

FREEPORT, ILLINOIS
 Β Θ Π. Π Α Ν

Calyx 1, 2; Ring-tum Phi 1, 2.

STUART THOMPSON MILLER

AQUA, VIRGINIA
 Φ Β Κ Β Γ Σ

Ride Team 3; Secretary-Treasurer Senior Commerce
 Class; Commerce Club 3; Franklin Society scholarship 4

success. The following year the football team won the South Atlantic Championship and the basketball team reigned supreme in the state.

Coach Mathis turned out the first of his undefeated wrestling teams which have brought so much glory to Washington and Lee in 1926. (In pass-

•
**SENIOR
 CLASS**
 •

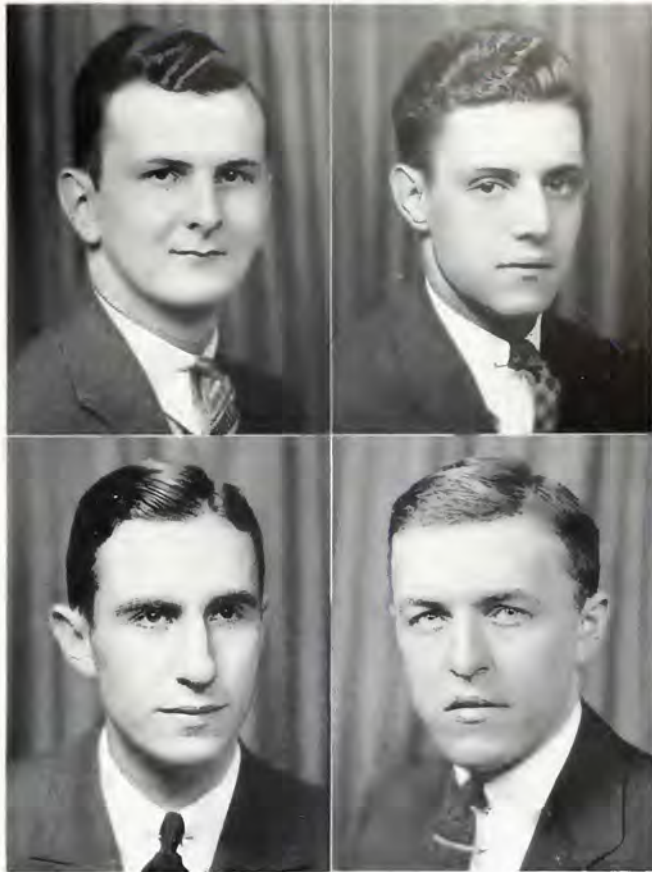

WILLIAM BEISTLINE MILLER
 MECHANICSBURG, PENNSYLVANIA
 Σ Φ Ε
 International Relations Club 4.

WILLIAM WALLACE MILLER
 BRIDGEWOOD, NEW JERSEY

EDWARD ANGU'S POWELL
 RICHMOND, VIRGINIA
 Φ Κ Σ, Ο Δ Κ Σ, Cotillion Club

ROBERT BAYARD PRUGH
 BOUND BROOK, NEW JERSEY
 A X P

Calyx 1, 2, Business Manager 3; Manager Football 4;
 President Omicron Delta Kappa 4; Christian Council 1,
 2, 3, 4; Chairman Freshmen Assimilation Committee 4;
 Executive Committee 4.

Tennis Team 2, 4, Captain 3, Commerce Club 2.

ing we notice the first CALYX Beauty Section in the 1927 book. It was as gummy as all the rest of them have been.) The Generals won the cham-

pionship of the "Big Four" that year in basketball, but were unlucky enough to drop a couple of wrestling meets. 1929 found the Wilson Memo-



•
 SENIOR
 CLASS
 •

ALFRED MARVIN PULLEN, JR.
 RICHMOND, VIRGINIA

Φ Γ Δ, "13" Club, Cotillion Club

Baseball 1, 2, 3, 4; Basketball 1, 2, 3; Monogram Club;
 Intramural Athletic Board 3; Commerce Club 2.

JOHN HERMAN RENKEN, JR.
 MONSEY, NEW YORK

Α Χ Α

President Senior Commerce Class; Washington Literary
 Society 1, Vice-President 2; Troubadours 2; Manager De-
 bating Team 2, 3; Football 1; Wrestling 1, 2;
 Track 1, 2, 3.

WILLIAM FRANCIS ROTHERT
 RICHMOND, VIRGINIA

Φ Κ Σ

Track 1, 2.

WILLIAM RUEGER
 RICHMOND, VIRGINIA

Φ Κ Σ, "13" Club, Σ, Cotillion Club

Secretary-Treasurer Cotillion Club 3, President 4; Inter-
 fraternity Council 4; Dance Control Board 4.

rial Bridge under construction, a golf team on the
 campus, and indifferent success among all var-
 sity teams. The 1929 football season was one of

the worst in the history of the school, but "Captain
 Dick" produced a "point a minute" basketball
 team which lost but one game. Wrestling was in

•
SENIOR
CLASS
•



RICHARD THOMAS SCULLY
WEST HARTFORD, CONNECTICUT
Σ Φ Ε, Τ Κ Ι
Track 1, 2, 4; Glee Club- 1, 2.

GILES JAMES SECILER
GIRARD, OHIO
B + H, Cotillion Club
Glee Club 1, 2; Basketball 1.

ISAAC GLENN SHIVELY
CHAMBERSBURG, PENNSYLVANIA
Π Κ Φ, Ο Δ Κ

President Fancy Dress 4; Wrestling 1, 2, 3 Co-Captain 4;
Monogram Club; Southern Conference 145-pound Wrestling
Champion 3, 4; Dance Control Board 4; Commerce Club 3

RALPH HARGRAVES SMITH
CHARLESTON, WEST VIRGINIA
Κ Σ

Wrestling 1; Football 2, 3; Troubadours 1.

a decided slump, although the swimming team lost only one meet, an encounter with Johns Hopkins. In 1930 the situation took a decided upturn with

another good basketball team and an undefeated wrestling team. Wrestling and boxing were made major sports. 1931 saw "Monk" Mattox, Pat



•
SENIOR
CLASS
•

THOMAS ROWLAND THOMAS
BALTIMORE, MARYLAND
H O H A N

Wrestling 1 2 3, Co-Captain 4; Monogram Club; Southern Conference 115-pound Wrestling Champion 2, 3, 4.

Mitchell, and Leigh Williams as three of Washington and Lee's outstanding athletes. The wrestling team was again undefeated, but by this time

West Virginia had become our jinx and has continued to defeat better Washington and Lee football teams time after time. In 1932 Coach Mathis

(Continued on page 76)

★
★
★
★ THE NINETEEN THIRTY-SIX CALYX OF WASHINGTON AND LEE ★ ★ ★



SENIOR COMMERCE CLASS

WOODROW WILSON GREGORY
KERSHAW, SOUTH CAROLINA

ROBERT EDWARD HOLLAND, JR.
LEXINGTON, VIRGINIA

ROBERT RINGGOLD HUTTON
KANSAS CITY, MISSOURI
Φ Κ Ψ, Β Γ Σ

ALFRED CARUTHERS JUNKIN
LEXINGTON, VIRGINIA

WILLIAM TAYLOR LONG
ABILENE, TEXAS
Κ Σ, Σ

JOE BURGHARD THOMAS
LOUISVILLE, KENTUCKY
Α Τ Ο, Ω

CLARENCE V. WATKINS, JR.
PITTSBURGH, PENNSYLVANIA
Φ Κ Σ







S E N I O R S

O F F I C E R S

JOHN ADAMS TAYLOR
President

FRANK DONNELL CREW
Vice-President

ARTHUR ERNEST HAUCK
Secretary-Treasurer

EDWARD ANGUS POWELL
Executive Committeeman, Publications

S C I E N C E

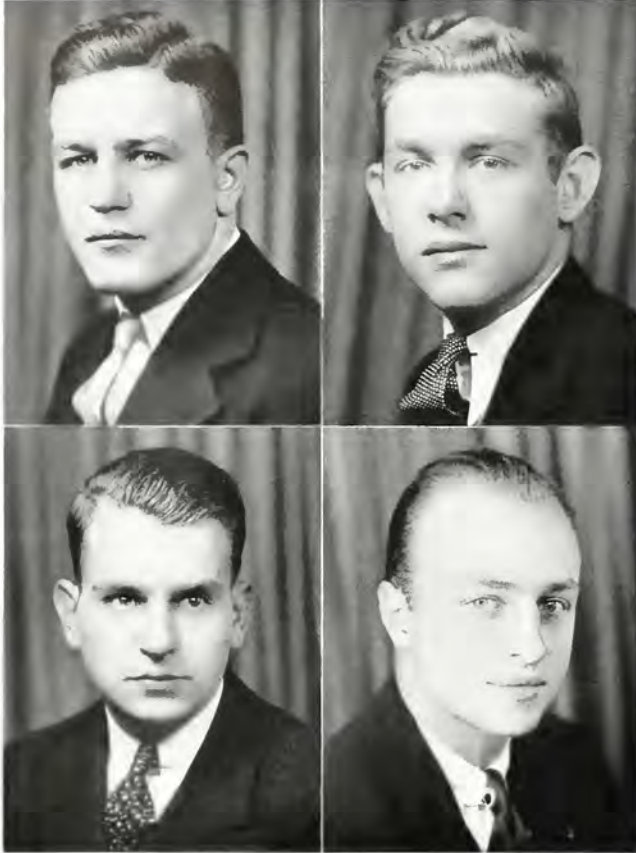

•
SENIOR CLASS
 •

FRANK DONNELL CREW
 DREXEL HILL, PENNSYLVANIA
 B O H, "12" Club

Ring-tum Phi 1, 2, 3, Business Manager 4; Wrestling 1, 2, 3, 4; Track 1; Athletic Council 3; Monogram Club; Custis Lee Engineering Society.

ORAY MADISON DAVIS, JR.
 LEXINGTON, VIRGINIA
 T E

Custis Lee Engineering Society, Vice-President 4.

ARTHUR ERNEST HAUCK
 NEW YORK CITY
 H K Φ

Custis Lee Engineering Society, President 4; Glee Club 1; Football 1; Boxing 1; Secretary-Treasurer Senior Science Class.

JOHN G. FRY, JR.
 RICHMOND, VIRGINIA
 Δ T Δ

made a habit of turning out champion wrestling teams by continuing his record of no defeats for the third successive year. This brings us to the

time when the present Senior Class entered Washington and Lee for the first time. In the past four years we have enjoyed such athletic success

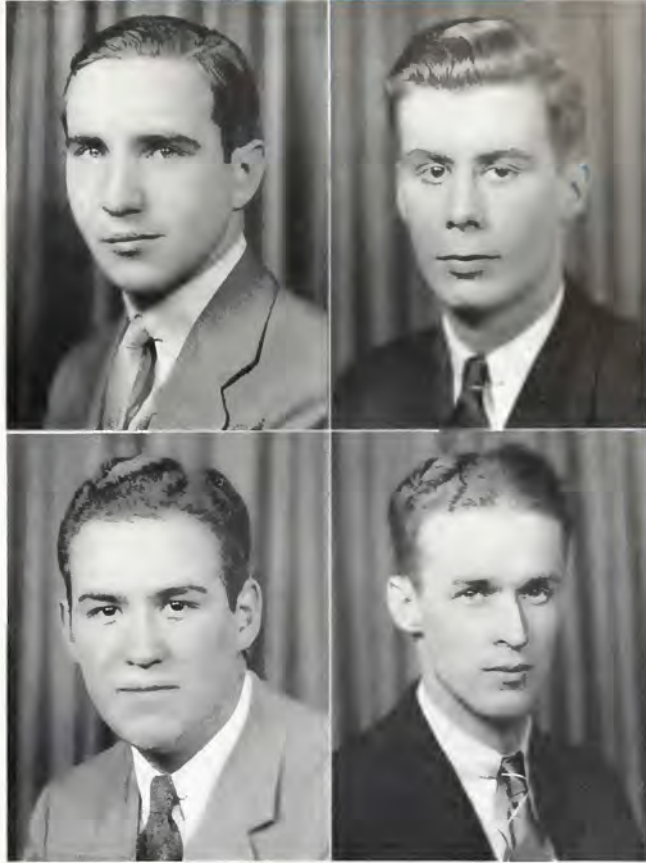

•
 SENIOR
 CLASS
 •

GEORGE MAXWELL B. HAWLEY, III
 FORT WORTH, TEXAS
 Κ Σ Τ Κ Ι Χ Γ Θ

JOHN TOWNSEND HERWICK
 PERRYOPOLIS, PENNSYLVANIA
 Φ Β Κ Τ Κ Ι Χ Γ Θ
 Vincent L. Bradford Scholarship 4; Vice-President Chi Gamma Theta 4.

JAMES HOWE JOHNSON
 BLACKSBURG, VIRGINIA
 Intramural Board 4.

JOHN SAMUEL KIRKPATRICK
 LEXINGTON, VIRGINIA
 Custis Lee Engineering Society.

as the school has never seen before. Southern Conference championships have been won in almost every line of sport. Never before have our

teams been so universally successful. Boxing has been dropped as a sport at Washington and Lee in the past four years, but intramural sports are



•
SENIOR
CLASS
•

FRANK NEEPER STRADLING
LONGHORNE, PENNSYLVANIA
Σ Φ Ε, Φ Β Κ, Τ Κ Ι, Χ Γ Ο
Interfraternity Council 4.

JOHN ADAMS TAYLOR
LEXINGTON, VIRGINIA
President Senior Science Class; Dance Control Committee
4; Wrestling 1, 2, 3; Monogram Club.

becoming more and more an outstanding part of the athletic program. Our hope is that this four

year period is only the beginning of a continued reign of champion General teams.

SENIOR SCIENCE CLASS

THOMAS HENRY ALPHIN
HOT SPRINGS, VIRGINIA
T K I, X Γ Θ

JOHN COULTER BIERER
WABAN, MASSACHUSETTS

JOHN SOUTHGATE YEATON HOYT
LEXINGTON, VIRGINIA
T K I, X Γ Θ

JOHN THOMAS MASSENGALE
BIRMINGHAM, ALABAMA
Φ Δ Θ, Φ Β Κ, X Γ Θ

CLAIBOURNE HOOPER PHILLIPS, III
NASHVILLE, TENNESSEE

TYREE FRANCIS WILSON
PINEVILLE, KENTUCKY
Π Κ Α, Σ





INTERMEDIATES

O F F I C E R S

JOSEPH LEE ARNOLD
President

WILLIAM HESLEP ROBINSON
Vice-President

CHARLES O'FERRALL THOMPSON
Secretary-Treasurer

EDWIN MEYER MARKS
Executive Committeeman

L A W



INTERMEDIATE LAW CLASS

JOSEPH LEE ARNOLD Danville, Kentucky
 Φ T Δ, Ο Δ K, Φ Δ Φ
 President Intermediate Law Class; Football, 1, 2, 3, 4; Mono-
 gram Club; Debating Team, 2.

JAMES PELHAM BAKER, JR. . West Helena, Arkansas
 Δ T Δ, Φ Δ Φ, Cotillion Club

JAMES ALAN BLALOCK Portsmouth, Virginia

AMOS ALONZO BOLEN Ashland, Kentucky
 Α T Δ, Φ B K, Ο Δ K, Φ Δ Φ, Σ, T K I, Π Α N
 President of the Student Body; President Athletic Council,
 3; Football, 1, 2, 3, Captain, 4; All-Southern Guard, 4;
 Wrestling, 3, 4; Valedictorian, 4; Algernon Sidney Sullivan
 Medallion, 4; Freshman Football Coach, 5, 6; Monogram
 Club, President, 6.

JAMES ROSS CROM Perrysburg, Ohio
 Δ X Δ, Φ Δ Φ
 President Junior Law Class, 3; Manager Track, 4.

EDWIN MEYER MARKS Brownsville, Tennessee
 Z B T, Ο Δ K
 Executive Committee, 5; Finance Committee, 5.

SAMUEL TILFORD PAYNE Louisville, Kentucky
 Η K Α, Φ Δ Φ
 Calyx, 1, 2; Assistant Editor, 3.

WALLY CARLTON BERNARD
 NEW YORK CITY
 DAVID REYNOLDS DILLON
 MARTINSBURG, WEST VIRGINIA
 FRANCIS MAX ENGLAND
 CHARLESTON, WEST VIRGINIA
 STANLEY CARMEN HIGGINS, JR.
 Mt. Hope, West Virginia
 Φ T Δ, Ο Δ K, Φ Δ Φ, Cotillion Club

WILLIAM PHILIP HIGGINS, JR.
 GLEN RIDGE, NEW JERSEY
 Δ X Δ, Φ Δ Φ
 LEWIS ARCHER McMURRAN
 NEWPORT NEWS, VIRGINIA
 GEORGE PILCHER, JR.
 NORFOLK, VIRGINIA
 K Α, Φ Δ Φ
 WILLIAM HESLEP ROBINSON
 MONONGAHELA, PENNSYLVANIA
 Φ Δ Φ

EDWARD ELI STOVER
 WASHINGTON, NEW JERSEY
 Φ Δ Φ
 CHARLES O'FERRAL THOMPSON
 FARMVILLE, VIRGINIA
 K Α
 LON POSY WATKINS
 WELLINGTON, TEXAS



J U N I O R S

O F F I C E R S

WILLIAM LANEY WILSON, JR.
President

CARL ARENZ
Vice-President

WILLIAM FIELDEN WOODWARD
Secretary-Treasurer

JESSE BURTON DOUGLASS
Executive Committeeman

ACADEMIC



JUNIOR CLASS

ALEXANDER ROBERT ABRAHAMS, JR., . . . Wilmington, Del.
 Δ T Δ . Σ Δ X
 Ring-tum Phi, 1, 2, 3; Junior Swimming Manager.

JAMES BYRNSIDE AKERS, JR. Washington, D. C.
 Δ T
 Band, 2, 3; Orchestra, 2, 3; Crew, 2, 3.

CHARLES JAMES ANDREWS, JR. Norfolk, Va.
 Σ X, T K I, Cotillion Club
 Troubadours, 1, 2, 3.

HERBERT BALTUCH Brooklyn, N. Y.
 Φ E Π
 Calyx, 2, 3; Graham-Lee Literary Society, 1, 2.

WALLACE PRYOR BARR Mount Pleasant, Tenn.
 Σ N
 Transfer, Marion Institute.

ERNEST CLIFFORD BARRETT, JR. Indianapolis, Ind.
 Φ Δ Θ, "13" Club, Cotillion Club
 Ring-tum Phi, 1, 2, 3; Business Manager Second Semester,
 3; Interfraternity Council, Secretary-Treasurer, 3.

STANLEY BARROVS Lexington, Va.
 Troubadours Transfer, University of Rochester.

ANDREW HERMAN BAUR, JR. St. Louis, Mo.
 Σ X, "13" Club
 Troubadours, 1, 2, 3.

PORTER DUANE BERRY Roanoke, Va.
 Φ K Σ, O Δ K, Σ
 Football, 1, 2, 3, Captain-Elect, 4; Track, 1, 2, 3; Boxing,
 1; President Athletic Association, 3; Monogram Club.

CHANDLER PRICE BERRYMAN Fredonia, Kan.
 Σ A E

JUNIOR CLASS

WOOD BOLDIN, JR. Huntington, W. Va.
Transfer, Marshall College.

HOMER WILLIAM BOWERS, JR., South Charleston, W. Va.
Δ T, White Friars
Southern Collegian, 1, 2, 3.

CHARLES CARROLLTON BRASHER . . . Rutherford, N. J.
Δ T, Π Α Ν
Football, 1, 2, 3; Track 1, 2, 3; Swimming, 1, 2, Cap-
tain, 3; Monogram Club.

MORTON ALLEN BROWN Toledo, Ohio
Σ Α Ε, Σ Υ
Debate Team, 2; Troubadours, 2; Glee Club, 1, 2, 3;
Christian Council; James McDowell Scholarship, 3.

LONDON VICTOR BUTLER Vicksburg, Miss.
Σ Α Ε, Σ White Friars, Cotillion Club
Junior Baseball Manager; Secretary-Treasurer of White
Friars, 3.

DONALD EUGENE CARMOOY Woodhaven, N. Y.
Ring-tum Phi, 1, 2, 3; Ride Club, Vice-President, 2, Sec-
retary-Treasurer, 3.

DEVERTON CARPENTER Clifton Forge, Va.
Δ T Δ, Σ Δ X, Σ Υ, Cotillion Club, "13" Club
Ring-tum Phi, 1, Managing Editor, 2, 3; Track 1.

LOUIS PATRICK CASHMAN, JR. Vicksburg, Miss.
Σ Α Ε, Σ Δ X

HARLEY ERNEST CLUXTON, JR. Columbia, Tenn.
Σ X, T K I, X Γ Θ
Glee Club, 1, 2; Crew, 1, 2.

HORACE HAYES CLUXTON Columbia, Tenn.
Σ X, X Γ Θ
Glee Club; Transfer, Tulane University.





JUNIOR CLASS



HAROLD WAID COCHRAN, JR. Hinsdale, Ill.
B O B. S. T K I; "13" Club; White Friars.

Executive Committeeman, 1; Basketball, 1; Baseball, 1, 2, 3; Monogram Club; Junior Basketball Manager; Intramural Board, 3.

THOMAS BURKE COTTINGHAM . . . Philadelphia, Pa.
H K Φ

Boxing, 2; Monogram Club.



EMERY COX, JR. Norfolk, Va.

A T Ω

Calyx, 1; Football, 1, 2, 3.

WILLIAM HENRY DANIEL Dallas, Texas
Σ X, H A N

Athletic Council, 3; Secretary-Treasurer of Pi Alpha Nu, 3; Swimming, 1, 2, 3; Southern Conference Championship Relay Team, 2; Track, 1; Monogram Club.

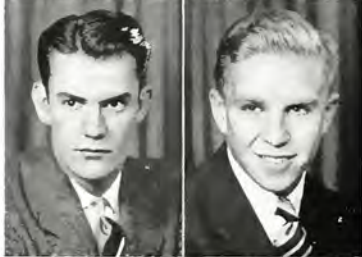

FRANK FENWICK DIXON Price Hill, W. Va.

Φ Γ Δ, Cotillon Club

Alternate Manager of Football.

CHARLES RUSSELL DOANE Merrick, N. Y.
H K Φ, H A N

Intramural Board, 3; Vice-President Finals, 2; Basketball, 1, 2, 3; Tennis, 2, 3; Football, 1; Baseball, 1; Monogram Club.

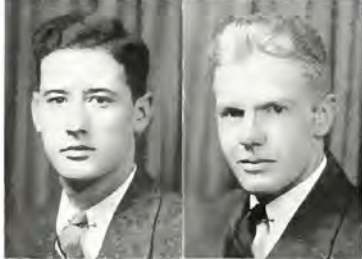

JESSE BURTON DOUGLAS Harlan, Ky.

H K A. S., White Friars

Calyx, 1, 2; Junior Track Manager; Executive Committeeman, 3; Interfraternity Council, 3; Freshman Assimilation Committee, 3.

KENNETH GORDON DUSTIN Mansfield, Mass.

B O B, H A N

Troubadours, 1, 2, 3; Glee Club, 1, 2, 3.



EDWIN EPSTEIN Newark, N. J.

Φ E H

Calyx, 1, 2; Ring-tum Phi, 1, 2, 3; Track, 2, 3.

JOHN PRICE EVANS Forty Fort, Pa.

Φ K Ψ

Wrestling, 1, 3; Monogram Club.

★ ★ ★ THE NINETEEN THIRTY-SIX CALYX OF WASHINGTON AND LEE ★ ★ ★

JUNIOR CLASS

HERBERT ERNEST FENNER, JR. . . . Springfield, Mass.
Δ T

PAUL FISCH Newark, N. J.
Φ E H
Calyx, 2, 3; Graham-Lee Literary Society, 1, 2; Rifle Club, 1, 2.

ELDRIDGE LEE GATHRIGHT Bridgeport, Conn.
Σ Φ E, Π A N
International Relations Club, 1, 2, 3; Baseball, 1, 2, 3.

GEORGE FRANKLIN GILLELAND . . Daytona Beach, Fla.
Π K A, Cotillion Club, "13" Club
Troubadours, 1, 2; Calyx, 1, 2; Secretary-Treasurer of Fancy Dress, 3; Secretary-Treasurer of Cotillion Club, 3.

CLIFFORD NEWELL GOFF, JR. . . . Ashland, Ky.
Φ K Ψ, White Friars
Band, 1, 2. Drum Major, 3; Ring-tum Phi, 2, 3.

PAUL HAROLD HARDY, JR. . . . Harrisonburg, Va.
Φ Δ Θ, X Γ Θ, T K I
Ring-tum Phi, 1, 2.

ROBERT FRANCIS HENOFE Elizabeth, N. J.
Φ K Ψ

HARRY SIMON HILLER Lawrence, N. Y.
Boxing, 1.

JASON DEXTER HOBIE, III Roanoke, Va.
K Σ

NORMAN PERRY ILER Louisville, Ky.
Α T Ω, Ο Δ K, Σ, "13" Club
Basketball, 1, 2, 3, All-Southern Guard, 2, 3; Baseball, 1, 2, 3; Christian Council, 1, 2, 3, Interfraternity Council, 3; Secretary of Athletic Council, 2; Monogram Club.

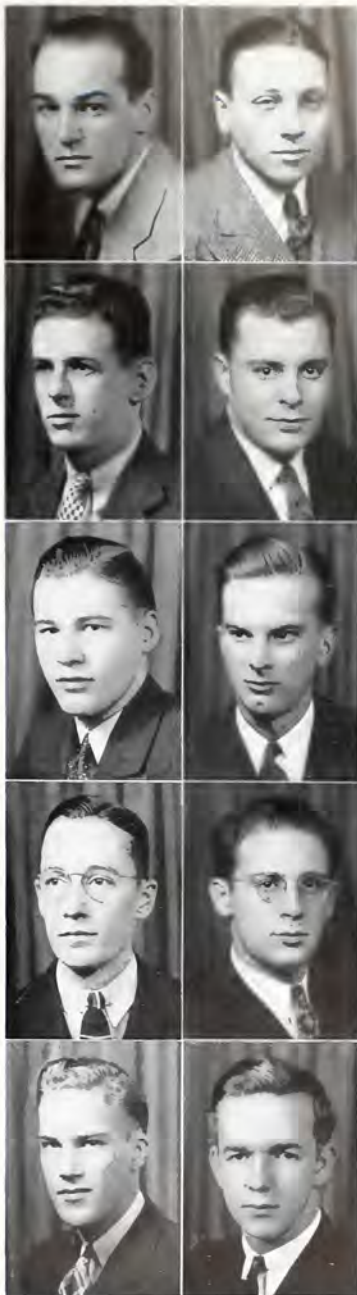



JUNIOR CLASS

BERNARD J. JONES New York City
Φ E Π

GEORGE RATHER JONES Dallas, Texas
K Σ

ROBERT PERCY KINGSBURY Elizabeth, N. J.
Δ T Δ

Cross-Country Team, 1, 2, Captain, 3; International Relations Club, 1, 2; Christian Council, 1, 2, 3; Band, 1, 2, 3; Indoor Track, 1, 2, 3; Track, 1, 2, 3; Freshman Councilor, 3; Monogram Club.

HORACE ZACHARY KRAMER Brooklyn, N. Y.
Φ E Π

Ring-tum Phi, 1 Sports Editor, 2, 3; Wrestling, 1; Tennis, 3; Calyx, 2, Assistant Editor, 3; Graham-Lee Literary Society, 2, 3.

STEPHEN BACON LEE Washington, D. C.
A T Ω

GEORGE WOODROW LOWRY Clinton, Okla.
Σ N

Football, 1, 2, 3; Track, 1, 2, 3; Basketball, 1; Monogram Club.

ALBERT LUSTBADER Brooklyn, N. Y.
Z B T

Crew, 1, 2.

ALFRED NORMAN MANGINO Bound Brook, N. J.
T K I

Band, 1, 2.

KERFORD ARMSTRONG MARCHANT Norfolk, Va.
Δ X A

Football, 1, 3; Wrestling, 1; Monogram Club.

CHARLES ARNOLD MATTHEWS Charlie Hope, Va.
International Relations Club, 3; Graham-Lee Literary Society, 1, 2.

JUNIOR CLASS

WILLIAM ROLAND MILLER, JR. Norfolk, Va.
 A T O. T K I
 Troubadours, 1, 2, 3; Graham-Lee Literary Society, 1, 2;
 Track, 1; Boxing, 1.

WILLIAM ATWATER MUSSEN Monroe, N. Y.
 Φ K Ψ
 Custis Lee Engineering Society.

JOHN MALCOLM MCCARDELL Frederick, Md.
 Φ Δ Θ
 Tennis, 2; Luther SeEVERS Birely Scholarship, 2, 3.

FREDERICK WILLIAM MCWANE, JR. . . Lynchburg, Va.
 Σ N

JESSE CARROLL OUTTEN Cape Charles, Va.
 Δ T Δ

LEON DUNN PATTON Memphis, Tenn.
 K A
 Band, 3; Transfer, Southwestern College.

ROBERT MARSTELLER PEEK, JR. . . . Little Rock, Ark.
 Σ Δ E

THEODORE MCFADDIN PLOWDEN Sumter, S. C.
 Φ Δ Θ. II A N
 Ring-tum Phi, 2; Glee Club, 1, 2.

BERNARD JACOB POLLMAN Meridian, Miss.
 Δ T Δ

HERBERT ADDISON PORTER, JR. Boissevain, Va.
 Σ N, Cotillion Club.





JUNIOR CLASS

CHARLES DONALD PRICE East Orange, N. J.
Δ T
Calyx, 3; Glee Club, 3; Transfer, Ursula College.

ALBERT ATLEE RADCLIFFE, JR. Frederick, Md.
Tennis, 2, Captain, 3.

LAMAR CONWAY RAU Charles Town, W. Va.
Α Χ Α

EDWARD GORDON RAWLS Portsmouth, Va.
Κ Α

THOMAS ALLEN RAWLS, JR. Poplarville, Miss.
Σ Ν
Transfer, Pearl River Junior College.

JOHN WESLEY RAY Washington, D. C.
Φ Δ Θ Cotillion Club.

KELLEY EVERT REED Charleston, W. Va.
Κ Σ, "13" Club
Boxing, 2; Football, 1; Monogram Club.

SIDNEY NEALL REPLIER Philadelphia, Pa.
Φ Κ Ψ
Troubadours, 2, 3.

JAMES HORNER RICE, JR. Little Rock, Ark.
International Relations Club, 3; Transfer, Little Rock
Junior College.

THOMAS BEEBE RIPPY Lawrenceburg, Ky.
Φ Κ Ψ

JUNIOR CLASS

CLARENCE ALBERT ROTH Little Rock, Ark.

Σ X

Swimming, 3; Transfer, Little Rock Junior College.

CHARLES EDWIN ROTH Henderson, N. C.

Φ E Π

Interfraternity Council, 3.

PARKE SHEPHERD ROUSE, JR. Newport News, Va.

Π K A

Ring-tum Phi, 1, 2, Editor-in-Chief, 3; Troubadours, 2,
3; Glee Club, 1, 2.

JAMES RANDOLPH RUTH Pittsburgh, Pa.

Σ X, White Friars, Cotillion Club

Interfraternity Council, 3; Freshman Camp Councilor,
3; Executive Committee, 2; President of White Friars, 3;
Business Manager of Fancy Dress, 3.

BEN EDWARD SCHULL Terre Haute, Ind.

Φ K Ψ, Cotillion Club, "13" Club

LOUIS PETER SGRIGNOLI Elizabeth, N. J.

Custis-Lee Engineering Society.

JOHN HENRY SHERMAN Haynesville, La.

Σ X

Calyx, 3; University Editor, 3.

RICHARD EDWARD SIMON Chicago, Ill.

Z B T

THOMAS BROOKS SKINNER Winston-Salem, N. C.

K Σ, White Friars

Boxing, 2; Wrestling, 1.

ARCHIBALD ALEXANDER SPROUL Middlebrook, Va.

International Relations Club, 2, 3; President of Graham-
Lee Literary Society, 2; Cross-Country Team, 1.





JUNIOR CLASS

GEORGE ROBERT STRALEY Ripley, W. Va.

Φ K Σ, X Γ Θ

Track, 1.

RICHARD KINGSLEY STUART . . . Millers Falls, Mass.

Δ T, T K I

International Relations Club, 2.

WATSON ANDREW SUDDUTH Vicksburg, Miss.

Σ A E, "13" Club

Tennis, 2, 3.

JOHN BRADLEY TOMLINSON Memphis, Tenn.

Σ X, Π A N, Cotillion Club.

President of Pi Alpha Nu, 3.

ANDREW WILLIAM VICKERS Montgomery, W. Va.

A X A

Band, 3.

CHARLES ROBERTSON WATT Plainfield, N. J.

Π K A

LATHAM BURROWS WEBER Salamanca, N. Y.

Φ K Σ, Σ Δ X Cotillion Club, "13" Club

Ring-tum Phi, 1, 2; Copy Editor, 3; Calyx, 1; University Editor, 2; James McDowell Scholarship, 3.

PHILIP WEINSIER Brooklyn, N. Y.

Z B T

WILLIAM CUTTINO WILBUR, JR. Charleston, S. C.

Σ N

Graham-Lee Literary Society, 1; President, 2; Debate Council, 2, 3; Debating Team, 1, 2; International Relations Club, 1, 2; Secretary, 3; Political Science Scholarship, 3.

THOMAS ALOYSIUS WILLIAMS, JR. Richmond, Va.

Σ N

JUNIOR CLASS

CLARK BURRITT WINTER Freeport, N. Y.
 II K Φ, White Friars
 Interfraternity Coun.-II, 2; Calyx I, 2; Freshman Camp
 Councilor, 3; Swimming, 1, 2, 3; Chairman Finance Com-
 mittee of Junior Prom.



CHARLES DUDLEY WITHERS Greenville, S. C.
 K Α



WILLIAM FIELDEN WOODWARD Louisville, Ky.
 Α T Ω, White Friars
 Secretary-Treasurer of Junior Class; Basketball, 1, 2, 3;
 Honorable Mention on All-State Team, 3; Monogram Club.



WILLIAM ARNOLD YOUNG, III Huntsville, Ala.
 II K Α. II Α X. Σ T



JUNIOR CLASS

VINCENT CASSEL ADAMSON, Π K Δ , Cotillion Club Garden City, N. Y.
 CARL DENNIS ANDERSON, Φ Γ Δ , Ψ Γ Θ Oak Hill, W. Va.
 CARL ARENZ, McDonogh, Md.
 ROBERT WATSON ARNOLD, JR., Φ K Σ Waverly, Va.
 WENDELL McMINN AUGUST, JR., Σ Δ E. Grove City, Pa.
 JAMES ALAN BALLARD, Δ Γ Δ , Π Λ Σ Willis Wharf, Va.
 DOUGLAS ELLIPTIC BRADY, JR., Glasgow, Va.
 JAMES ALFRED BYERS, Catonsville, Md.
 JOHN FRANCIS BYRNE, JR., North Caldwell, N. J.
 RICHARD BEACH CARL, Haddonfield, N. J.
 CHARLES THOMAS CAROLAN, Σ Φ E. Bennington, Vt.
 WARREN ALONZO CLIBURN, Π K Ψ Chino, Cal.
 OLIVER LEWIS COLBURN, W. Roxburg, Mass.
 ROBERT VAIL COLE, Σ Γ Θ Boonton, N. J.
 BARNUM COOLIDGE, Π K Φ , Π Λ Σ Muskegon, Mich.
 GURLEY NEWTON COX, Σ N. San Antonio, Tex.
 ROBERT KEY DAVIDSON, Π Θ Π Washington, D. C.
 BENJAMIN GORDON DAVIS, Δ Γ Δ Gettysburg, Pa.
 EMERSON DICKMAN, JR., Λ Σ Λ Σ Buffalo, N. Y.
 WILLIAM CLAY DWIGGINS, Φ Δ Θ Lakeland, Fla.
 VINCENT BARCLOCK EARLEY, Σ Φ E. Wells, N. Y.
 DANIEL ANDREW FALLAY, Yonkers, N. Y.
 WILLIAM DAVIS FISHBACK, Σ Λ E. Versailles, Ky.
 EDGAR DAVIS FLYNN, JR., Σ Λ E. Mobile, Ala.
 JONATHAN FORD, Δ Γ Δ , Γ K Γ South Euclid, O.
 ROBERT EDWIN GRAHAM, Π Λ , Π Λ Σ , Cotillion Club Sumter, S. C.
 RANDOLPH VANLEY HALL, Σ Λ Γ Θ New Haven, Conn.
 JOHN LOUIS HANCOCK, Π Σ Dallas, Tex.
 WADE HAMPTON HARTEN, Σ N, Cotillion Club Gulfport, Miss.
 DONALD FELLER HEATHERING, Richmond, Vt.
 LLOYD WHITNEY HOAGLAND, JR., Φ Γ Δ Somerville, N. J.
 WILLIAM ELLIOTT HOGE, Σ N. Bluefield, W. Va.
 JOHN MICHAEL JESKINS, JR., Σ Λ E, Π Λ Σ Montgomery, Ala.
 JOHN MARTIN JONES, III, Π Σ , Cotillion Club Sweetwater, Tenn.
 SIDNEY KIRCH, New York City
 GEORGE KING LUCAS, JR., Σ Λ E, Π Λ Σ New Orleans, La.
 GEORGE SPOTSWOOD LOWRY, Σ Σ Clifton Forge, Va.

DOUGLAS WALDEMAR LUND, Π Θ Π Lexington, Va.
 ALVIN BERTRAM MCCLELLAND, JR., Elizabeth, N. J.
 CHARLES SEE McNULTY, Φ K Σ Roanoke, Va.
 LEWIS EDWARD MANGUS, Γ K Γ Vesuvius, Va.
 ALBERT EDWARD MARTIN, Baltimore, Md.
 ALFRED PRESTON MOORE, Φ K Σ Blacksburg, Va.
 DONALD REISTER MOORE, Washington, D. C.
 ALFRED MILTON MORRISON, Lexington, Va.
 DICKSON STAUFFER MULLIN, Φ Γ Δ Mt. Pleasant, Pa.
 JONATHAN RUSSELL NICHOLSON, Π Σ , Γ K Γ Spangler, Pa.
 WILLARD EUGENE PETERSON, Σ Λ E. Duluth, Minn.
 JAMES EDWARD QUISENBERRY, Roanoke, Va.
 ROBERT RICKETTS RADCLIFF, Σ Γ Θ Frederick, Md.
 MAURICE COWL RIDER, JR., Σ Λ E. Sinking Springs, Pa.
 WILLIAM THOMAS RILEY, Riverhead, N. Y.
 ALFRED NEWTON ROBBINS, JR., Λ Γ Ω , Cotillion Club Holliston, Mass.
 MARK LEIGH ROBINSON, New York City
 ELMER ROHRER SAGER, JR., Washington, D. C.
 WILTON WADE SAMPLE, Σ Λ E, Cotillion Club, Σ Shreveport, La.
 ROBERT BURCH SECORD, Λ Σ Λ Detroit, Mich.
 JOHN HOWARD SHOAF, Σ N, White Priars, "13" Club San Antonio, Tex.
 RAYMOND CALVIN SHOOK, Δ Γ Δ , Σ Δ Σ Youngstown, O.
 GEORGE EDWARD SILLIK, JR., Towson, Md.
 AUGUSTUS BLAIR SLOUGH, Glasgow, Va.
 JAMES HIRAM SMITH, Lexington, Va.
 ALEXANDER ERSKINE SPROUL, Φ Γ Δ , Γ K Γ , White Priars Staunton, Va.
 JOSEPH MONTGOMERY TAYLOR, Lexington, Va.
 SOUTHER FULTON TOMPKINS, Γ K Γ , Σ Γ Θ Lexington, Va.
 DONALD DAVIS VANDLING, Φ Γ Δ , Π Λ Σ Ambridge, Pa.
 JOHN ADDINGTON WAGNER, JR., Δ Γ Δ Battle Creek, Mich.
 CHARLES JONES WALKER, Σ Σ , Cotillion Club Lancaster, Ky.
 FRED EASON WATERS, JR., Π K Φ College Park, Ga.
 WILLIAM THOMAS WATKINS, Σ N. Henderson, N. C.
 BERNARD ELLSWORTH WEISSE, Δ Γ Δ Covington, Va.
 LEWIS DANIEL WILLIAMS, JR., Π Θ Π , Σ Γ Θ Elizabeth, N. J.
 FILLMORE GIERSON WILSON, Greensboro, N. C.
 WILLIAM CROOKS YOUNG, Π Θ Π Williamsport, Pa.
 ALFRED FLOURNOY ZACHRY, Φ Δ Θ Cartersville, Ga.



J U N I O R S

O F F I C E R S

LANGDON LAMAR SKARDA
President

CHARLES WILLIAM KARRAKER
Vice-President

VICTOR LEE TUCKER
Secretary-Treasurer

L A W



JUNIOR LAW CLASS



CYRUS VICTOR ANDERSON Washington, D. C.
Φ Κ Ψ
Interfraternity Council 3; Golf Team 3, 4.

THOMAS HAL CLARKE Atlanta, Georgia
Δ Τ Δ



DWIGHT ASHTON FIFE Beckley, West Virginia
Φ Κ Σ, Φ Δ Φ
Transfer, University of Virginia.

EDWARD WELLINGTON HISERMAN Charleston, W. Va.
Κ Σ, Φ Δ Φ, "13" Club, Cotillion Club.
Football 1, 2, 3; Track 1, 2, 3, 4; Monogram Club.



CHARLES WILLIAM KARRAKER Louisville, Kentucky
Β Ο Η, Η Α Ν, Τ Ε Ι, Ζ Τ
Calyx 1, Fraternity Editor 2, Assistant Editor 3;
Troubadours 1, 2, 3; Glee Club 1, 2, President 3; Vice-
President Junior Law Class.

LEONARD LEIGHT New York City



LEWIS WENDELL MARTIN Richmond, Virginia
Κ Σ, Ο Δ Κ Φ Δ Φ, Σ, Cotillion Club.
President Finals 4; Football 1, 2, 3, 4; Boxing 1, 2,
3, 4; Track 1, 2, 3, 4; Vice-President Athletic
Council 3; Monogram Club.

HENRY THOMAS MERRITT Louisville, Kentucky
Β Ο Η, Φ Δ Φ
Transfer, University of Louisville.



CHARLES RODES READ Danville, Kentucky
Σ Α Ε, Φ Δ Φ
A.B., Centre College.

JUNIOR LAW CLASS

AUSTIN JAMES RITTENHOUSE . . . Oklahoma City, Okla.
 Φ Κ Σ

A.B., University of Oklahoma.

JOHN BURTON SIMMONS . . . Richmond, Virginia
 Φ Γ Δ, Φ Δ Φ, Cotillion Club
 Calyx 1, 2, Assistant Business Manager 3, Golf Team 3.

LANGDON LAMAR SKARDA . . . Clovis, New Mexico
 Κ Α, "12" Club, Cotillion Club.
 President Junior Law Class; Track 1, 2, 3; Football 1.

HARDWICK STUART . . . Cleveland, Tennessee
 Κ Σ, Φ Δ Φ, Σ, White Friars
 Football 1, 2; Boxing 2, 3; Monogram Club; Interfraternity Council 4.

RANDOLPH WILEY TUCKER . . . Newport News, Virginia
 Φ Κ Ψ, Σ Δ Χ, Cotillion Club, White Friars
 Ring-tum Phi 1, 2; Manager Wrestling 4.

VICTOR LEE TUCKER . . . Lynchburg, Virginia
 Σ Χ
 Transfer, Lynchburg College; Secretary-Treasurer Junior Law Class.

ROBERT MEBANE WALL . . . Leaksville, North Carolina
 Δ Τ Δ, Cotillion Club

DANIEL WINFREE WILKINSON, JR. . . Newport News, Va.
 Δ Χ Α, Φ Δ Φ
 Transfer, Virginia Polytechnic Institute.

HOWARD EMORY WILSON, JR. . . Kingsport, Tennessee
 Π Κ Φ
 Transfer, Virginia Polytechnic Institute.

WILLIAM LANEY WILSON, JR. . . Cumberland, Maryland
 Κ Α, Ο Δ Κ, Cotillion Club, White Friars
 President Junior Class; Junior Manager Football;
 Secretary-Treasurer Dance Control Board 3.

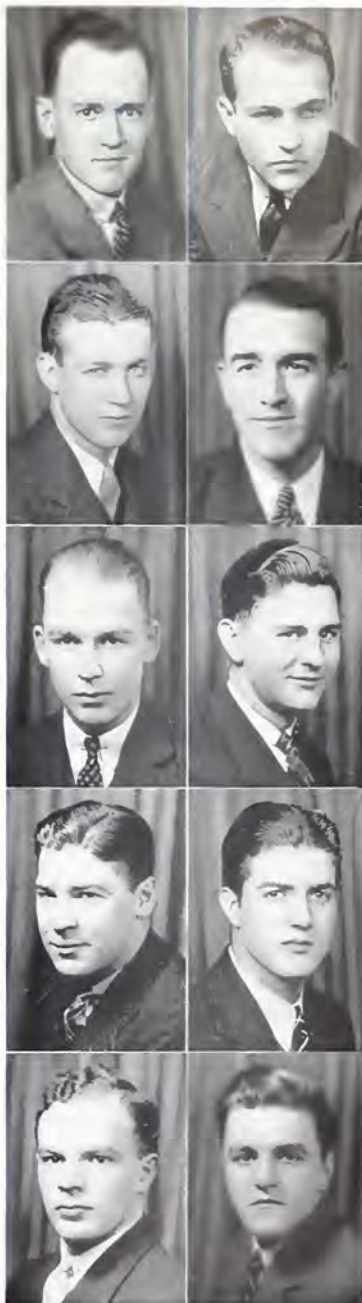

JUNIOR LAW CLASS

ALBERT OGLESBY BURKS
LEXINGTON, VIRGINIA
Σ X, Φ Δ Φ

WILLIAM ROSCOE CARNAHAN
FREEDPORT, ILLINOIS
Φ Δ Θ

THOMAS STEVE GIALELLIS
EAST LIVERPOOL, OHIO

MICHAEL KANOFF
HARRISBURG, PENNSYLVANIA

HERMAN SOLOMON LEV NE
WASHINGTON, NEW JERSEY

JOHN IRELAND MACY
PARIS, KENTUCKY
Φ Γ Δ, Colling Club, Φ Δ Φ

SAMUEL ADAMS MARTIN
ROANOKE, VIRGINIA

SAMUEL THOMAS MARTIN
LYNCHBURG, VIRGINIA
Α Τ Ω, Φ Δ Φ

WALDO GARLAND MILES
BRISTOL, VIRGINIA
Φ Δ Φ

HARRY THOMAS MORELAND
HUNTINGTON, WEST VIRGINIA

TURNER MORISON
BRISTOL, VIRGINIA
Φ Γ Δ, Φ Δ Φ

JAMES ALEXANDER McCLURE, JR.
ST. PETERSBURG, FLORIDA

JOHN CHAMP NEELY
FAIRMONT, WEST VIRGINIA

SAMUEL GARNETT NEKIRK
LEXINGTON, VIRGINIA

JOHN GRAHAM SALE, JR.
WELCH, WEST VIRGINIA
H K A

ISADORE MEYER SCOTT
RICHMOND, VIRGINIA
Φ B K

NAT WESCOTT TERRY
WELLS WHARF, VIRGINIA

HIRAM WALL, JR.
SOUTH HILL, VIRGINIA

CHARLES WOODROW WILKINSON
ROANOKE, VIRGINIA



SOPHOMORES

O F F I C E R S

CHARLES WALTER HAY, JR.
President

JAMES PATTERSON ROGERS
Vice-President

JOHN EDWARD PERRY
Secretary-Treasurer

SETH NOEL BAKER
Executive Committeeman

ACADEMIC

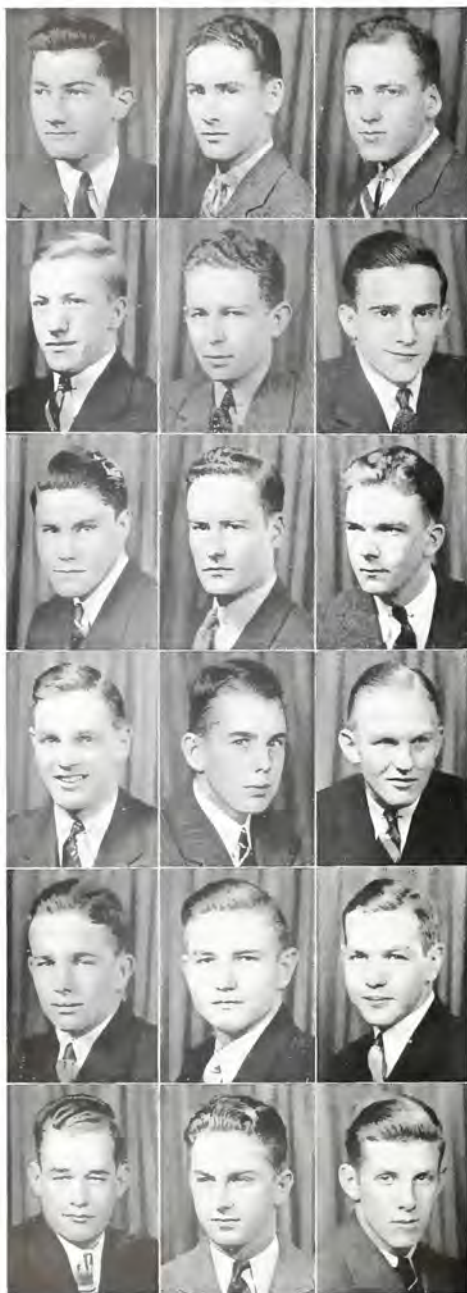

SOPHOMORE CLASS

ARTHUR HENRY ALEXANDER
Δ T
WHITE PLAINS, NEW YORK

ROBERT TATE ALEXANDER
FAIRFIELD, VIRGINIA

CHESTER FRENCH ALLEN
Φ K Σ
KENOSHA, WISCONSIN

NORMAN ALLISON
NEW KENSINGTON, PENNSYLVANIA

BEN LAMAR ANDERSON
Σ N, White Friars
CORPUS CHRISTI, TEXAS

DAN PLATT ARNOLD
Π K Φ
CLEARFIELD, PENNSYLVANIA

WILLIAM BOYLE BAGBEY
PRINCETON, KENTUCKY

SETH NOEL BAKER
Π K Φ, Π Δ N
FREEPORT, NEW YORK

THOMAS HART BAKER
Δ T Δ, Cotillion Club
HELENA, ARKANSAS

WILLIAM CROSS BAKER, JR.
Σ Δ E, Π Δ N
CHICAGO, ILLINOIS

WILLIAM HENRY BALDOCK
Α T Ω
LYNCHBURG, VIRGINIA

ROBERT GAILY BARR, JR.
Α T Ω, Π Δ N
VIRGINIA BEACH, VIRGINIA

JACK COMPTON BEAR
Φ Δ Θ, Π Δ N
MONTGOMERY, ALABAMA

TURNBULL BERNARD
JACKSONVILLE, FLORIDA

THOMAS NEWAN BERRY
B O Π
CUMBERLAND, MARYLAND

LEE TRUSCOTT BIVINS
Σ Δ E
AMARILLO, TEXAS

GEORGE MARTIN BOHMAN
Δ T
HAGERSTOWN, MARYLAND

WILLIAM P. McCLAIN BOWMAN
SALEM, VIRGINIA

SOPHOMORE CLASS

ALBERT COMPTON BRODERS, JR.
K Σ, Π Δ X
RICHMOND, VIRGINIA

CARLTON LEE BYRD
K Α
MEARS, VIRGINIA

WILLIAM HENRY BYRN
Π K Α
CAMBRIDGE, MARYLAND

CHARLES FENTON CLARKE, JR.
Β Θ Π, Σ Τ
COLDWATER, MICHIGAN

CHARLES STUART COLLEY, JR.
Σ Δ Ε
GRANTVILLE, GEORGIA

KENNETH EDWIN CRATER
BLOOMFIELD, NEW JERSEY

JOHN JOHNSTON DAVIS, JR.
Φ K Ψ, Cotillion Club
LOUISVILLE, KENTUCKY

KESTER WALKER DENMAN
K Σ, Cotillion Club
LUFKIN, TEXAS

HASKELL TYNDALL DICKINSON
Σ X, White Friars
LITTLE ROCK, ARKANSAS

WARREN HARDIN EDWARDS
K Α, Π Δ X
ORLANDO, FLORIDA

ROBERT ROSENDALE FINN
Δ Τ
NIAGARA FALLS, NEW YORK

EDWIN JOSEPH FOLTZ
Φ Δ Θ
FORT SMITH, ARKANSAS

VANCE ANDERSON FUNK
Δ Τ Δ
VINCENNES, INDIANA

JOHN BRYCE FURR
Σ Φ Ε
PICAYUNE, MISSISSIPPI

POWELL GLASS, JR.
K Σ
LYNCHBURG, VIRGINIA

JOHN OLIVER GLUYAS
Δ Τ
COLLINGSWOOD, NEW JERSEY

JOSEPH SHERMAN HASELDEN, JR.
Π K Α, Π Δ X
DAYTONA BEACH, FLORIDA

CHARLES WALTER HAY, JR.
Φ Δ Θ, White Friars
FRANKFORT, KENTUCKY





SOPHOMORE CLASS

EUGENE WELDON HEATWOLE

Δ T
HAGERSTOWN, MARYLAND

HARRY PRESTON HENSHAW, JR.

Σ X
BUNKER HILL, WEST VIRGINIA

PAUL LEROY HOLDEN, JR.

Φ Γ Δ, Π Α X
CLEVELAND, OHIO

WILLIAM HENRY HUDGINS

B Θ II, White Friars, Cotillion Club
CHASE CITY, VIRGINIA

MARVIN JOHN HUEFFNER

Φ K Σ
RACINE, WISCONSIN

ROBERT MCLEAN JETER, JR.

K Α
SHREVEPORT, LOUISIANA

FRANK JONES, JR.

Φ K Σ
RICHMOND, VIRGINIA

EDWARD FRANCIS KACZKA

BAYONNE, NEW JERSEY

LEONARD HERMAN KAPLAN

Z B T
ROCKVILLE CENTRE, NEW YORK

JAMES GIBSON LAMB, JR.

B Θ II
MEDIA, PENNSYLVANIA

PAUL EDWARD LAVIETES

Φ E II
BROOKLYN, NEW YORK

GERALD MARCELUS LIVELY

MATTOON, ILLINOIS

JOHN ASHTON MACKENZIE

K Α, Cotillion Club
PORTSMOUTH, VIRGINIA

DONALD NEWTON MALOY

Α X Α, Π Α X
IRVINGTON, VIRGINIA

JACK CORNELIUS MARTIN

Π K Α
CYNTHIANA, KENTUCKY

DAVID LEE MAULSBY

Φ K Σ
BALTIMORE, MARYLAND

CASS ALLEN MAYO, JR.

Σ X
TULSA, OKLAHOMA

FLOYD RANDOLPH MAYS, JR.

Σ Α E, White Friars
CHICAGO, ILLINOIS

SOPHOMORE CLASS

JOHN WILLIS MERRITT, II
 Β Θ Η, Η Α Χ
 LOUISVILLE, KENTUCKY

FRED MURRAY MORAN
 Φ Ε Η
 BROOKLYN, NEW YORK

ALFRED GEORGE MORGAN, JR.
 Β Θ Η
 GIRARD, OHIO

NORMAN EDWARD MORRISON
 Δ Τ
 QUEENS VILLAGE, NEW YORK

CHARLES EDWIN MOTTESHEARD
 Λ Χ Α, White Friars
 CHARLESTON, WEST VIRGINIA

HENRY RICHARD MCGEEHEE
 Β Θ Η
 REIDSVILLE, NORTH CAROLINA

SAMUEL PARKER MCCHESNEY, JR.
 Σ Χ, White Friars
 ST. LOUIS, MISSOURI

JOHN BAPTISTE NICROSI
 Φ Δ Θ
 MONTGOMERY, ALABAMA

THOMAS CHARLES NUGENT, JR.
 Φ Δ Θ
 LOUISVILLE, KENTUCKY

JOHN CLAUDE O'QUIN, JR.
 Σ Φ Ε
 CHARLESTON, SOUTH CAROLINA

STERLING PRICE OWEN, III
 Η Κ Α
 CYNTHIANA, KENTUCKY

CHESTER DELACY PALMER, JR.
 Φ Κ Ψ, Cotillion Club
 MARION, VIRGINIA

THOMAS SARGENT PARROTT
 Φ Δ Θ, White Friars
 NEWNAN, GEORGIA

JOSEPH LIGON PAYNE, JR.
 Η Κ Α
 DRAKES BRANCH, VIRGINIA

JOHN EDWARD PERRY
 Δ Τ
 GREENSBURG, PENNSYLVANIA

HENRY ADOLPH PETTER, III
 Α Τ Ω
 PADUCAH, KENTUCKY

HARRY MELVIN PHILPOTT
 Κ Α
 LEXINGTON, NORTH CAROLINA

CHARLES PAUL REED, JR.
 Φ Δ Θ
 INDIANA, PENNSYLVANIA





SOPHOMORE CLASS



FRANK THOMAS REESE

Φ K Ψ
HAZLETON, PENNSYLVANIA

JAY HERBERT REID, JR.

Σ Φ Ε
MONCLAIR, NEW JERSEY

BÆNT REMISBURG

LEXINGTON, VIRGINIA

ETHELBERT STARKEY ROBY, JR.

Π K Φ
KENBRIDGE, VIRGINIA

JAMES PATTERSON ROGERS

K Λ
WHEELING, WEST VIRGINIA

EMMETT ALTON SARTOR, JR.

K Λ
SHREVEPORT, LOUISIANA

CHESTER SCHEPT

Z B T
UNION CITY, NEW JERSEY

JACOB CHESTER SHIVELY

Π K Φ, White Frairs
CILAMBERSBURG, PENNSYLVANIA

CHARLES RUFUS SKINNER

Δ T, White Frairs
PELHAM MANOR, NEW YORK

DAVID BENJAMIN SMITH

Π K Φ
CINCINNATI, OHIO

ROBERT LEWIS SOLLENBERGER

Π K Φ
WOODSTOCK, VIRGINIA

GEORGE SOLOMON STEINBURG

Φ Ε Π
BROOKLYN, NEW YORK

WENDELL REBER STOOPS

A T Ω
SCOTTSLUFF, NEBRASKA

ROBERT JOSEPH STITT

Π K Φ
CINCINNATI, OHIO

ROBERT EDWARD SURLS

Σ X
CUTHBERT, GEORGIA

GOULDING WILLIAM SWIFT, JR.

A T Ω, Cotillion Club
NORFOLK, VIRGINIA

GILBERT CAMPBELL TAYLOR

B O Π
NEW YORK CITY

CHARLES BRANDT TEFFT

Φ Δ O
COLUMBUS, OHIO

★ ★ ★ THE NINETEEN THIRTY-SIX CALYX OF WASHINGTON AND LEE ★ ★ ★

SOPHOMORE CLASS

ROBERT HARRY THOMAS
 Π K Α, Cotillion Club
 CHERRYDALE, VIRGINIA

THOMAS FOLGER THOMAS
 Σ Φ Ε, Π Α Ν
 LANSDOWNE, PENNSYLVANIA

EARL CLINTON THOMPSON
 Φ K Σ, Cotillion Club
 ST. LOUIS, MISSOURI

JOHN GRANT TOMLIN
 Σ Α Ε, Cotillion Club
 CINCINNATI, OHIO

WILSON FARRELL VELLINES
 Α Τ Ω
 NORFOLK, VIRGINIA

ERNEST BROWN WALKER, JR.
 Φ Δ Θ
 LOUISVILLE, KENTUCKY

EDWARD DAVIS WATKINS
 K Α, White Friars
 GLASGOW, KENTUCKY

EARL THOMAS WELLS
 Δ Τ Δ
 HELENA, ARKANSAS

CHESTER PATCHEN WHITE
 Π K Α
 WATERBURY, CONNECTICUT

JOHN CLARK WHITE
 Σ Χ, Π Α Ν
 CHARLESTON, WEST VIRGINIA

ROBERT MITCHELL WHITE, II
 Β Θ Π, Π Α Ν
 MEXICO, MISSOURI

CHARLES MARVIN WILLIAMS
 K Α
 ROMNEY, WEST VIRGINIA

ERNEST WILLIAMS
 Α Τ Ω, Cotillion Club
 LYNCHBURG, VIRGINIA

ACHILLE MURAT WILLIS, JR.
 Φ K Σ, Cotillion Club
 RICHMOND, VIRGINIA

CHARLES OWEN WILLS
 Δ Τ Δ
 LYNCHBURG, VIRGINIA

JAMES DORSEY WILSON
 Φ Γ Δ
 VERSAILLES, KENTUCKY

WILLIAM ERNEST WILTSHIRE, JR.
 Φ K Σ, White Friars
 RICHMOND, VIRGINIA



SOPHOMORE CLASS

<p>ALFRED GUYEN AYLES, ΣX Glendale, O. WILLIAM SVENNY AMMERMAN, JR. Cyndiana, Ky. WILHELM IRVING ANDERSON, $\Phi K \Sigma$ Acetink, Va. JOHN CARLES ARNOLD, JR., $\Pi K \Phi$ Clearfield, Pa. EDWIN DYMOND ANTON, JR., $\Delta T \Theta$ Louisville, Ky. HAROLD WILMER BANO Pleasanthville, N. J. ROBERT MANLIES BASILE Brooklyn, N. Y. JENEST LINWOOD BEALE, JR., $\Delta T \Delta$ Franklin, Va. JAMES CHESLEY BEALE, JR. Franklin, Va. LYLE ERNEST BENVENUTI Adams, Mass. LOMAS EASLEY BRICKINRIDGE, $\Phi K \Sigma$ Fincastle, Va. JAMES STRATON BRUCE, $K \Lambda$ Cumberland, Md. JERRY ALLEN BURKE, JR. Appomattox, Va. $\Delta T \Delta$, <i>White Friars</i> EMIL TIMMONS CANNON Timmonsville, S. C. EMORY AMBLER CANTEY Fort Worth, Tex. $K \Sigma$, <i>White Friars</i> HARRY FRANCIS CAREY, $\Pi K \Phi$ Clearfield, Pa. EARL JENNINGS CARSON, $\Delta T \Theta$ Danville, Ky. WILLIAM ARVILL CLARY Valentines, Va. HERBERT CAMPBELL CLENDENING, $K \Lambda$ Macbeth, W. Va. GORDON HOGE COLEINS, $\Phi K \Phi$ Morris, Ill. FRANK WILIS COMER, $\Phi \Delta \Theta$ Eufaula, Ala. JOHN CHARLES COOR Baltimore, Md. LAYTON COX, $\Pi K \Lambda$ Irvine, Ky. MARTIN DAVID CRAMOV New York City DONALD JENKS CUSHMAN, $\Phi \Delta \Theta$ Wellesley Hills, Mass. PAUL HAROLD DARSIE Cyndiana, Ky. EXUM COLLETTIE DAVIS, JR., $\Sigma A E$ Asheville, N. C. OSCAR JEROME DEANOURS, $\Sigma \Phi E$ Laurel, Miss. THOMAS HENRY DIXON Buena Vista, Va. THOMAS DRAKE DURRANCE Washington, D. C. $\Phi T \Delta$, <i>White Friars</i> KENT FORESTER Cantonville, Md. FRANK FIGURES FRAZIER, $\Pi K \Lambda$ Evanston, Ill. PHILIP MAGRUDER GRABILL Woodstock, Va. JAMES EDWARD GRIFFIN, $\Phi T \Delta$ Wilkes-Barre, Pa. DAVID WRIGHT HANCOCK, $\Delta T \Delta$ Morocco, Ind. JACK DAVIS HEAD, $K \Lambda$ Fort Worth, Tex. DAVID WESLEY HEATH, $\Delta T \Delta$ Bedford, Ind. ROBERT MORAN HERDIN, $\Delta T \Theta$, $T K I$ Fairmont, W. Va. PAUL GARLAND HERVEY Cooper, Tex. RICHARD ARTHUR HINELY, $\Delta T \Delta$ Youngstown, O. ALAN HUNTON HOBBS, $\Sigma \Phi E$ Jacksonville, Fla. GORDON WILLIAM HOSEFETER Flossmore, Ill. $\Pi K \Lambda$, <i>White Friars</i> RICHARD LAYMAN HOWELL, $\Phi K \Sigma$ Roanoke, Va. EARL HUGH HULSEY, JR., $K \Sigma$ Dallas, Tex. RALPH CHERRY INGRAM, $\Sigma A E$ Boyce, La. DAVID CRASDALL JOHNSTON, $\Sigma A E$ Milwaukee, Wis. LONDON YOLING JONES, $\Phi T \Delta$ Webster Grove, Mo. OLIVER KING JONES, JR., $K \Sigma$ Sweetwater, Tenn. ALBERT KEVORN KAZANJIAN Philadelphia, Pa. CHRISTOPH KELLER, JR. Highland Park, Ill. $\Pi K \Lambda$, $\Pi A N$ GEORGE S. KEMP, JR., $\Phi K \Sigma$, $\Pi A N$ Richmond, Va. SPENCE EMIL KERKOV Covington, Ky. $\Sigma A E$, <i>White Friars</i> WILLARD DWIGHT KING Lexington, Va. JOHN THOMAS KOBAN Johnstown, Pa. JOSEPH GLENN KORTH, $K \Sigma$ Lufkin, Tex. THOMAS ELMER LANDVOIGT Washington, D. C. ELSIEB SHELEY LANE Floral Park, N. Y. $\Sigma \Phi E$, <i>White Friars</i> EDWARD WYLER LEE, $\Sigma \Phi E$ Grand Rapids, Mich. WALTER GEORGE LEHR, JR., $\Sigma A E$ San Antonio, Tex. ROBERT MORRIS LEON, ΣN, $\Pi A N$ Beruonigh, Tex. MCMILAN HERRICK MANN New Orleans, La.</p>	<p>ROBERT EDWARD MEERS Lexington, Va. GEORGE KARL MEIER, JR. Montclair, N. J. EDWARD SANFORD METCALFE Covington, Ky. $\Sigma A E$, $\Pi A N$ HARRY ANDREW MILLER, $\Phi \Delta \Theta$ DuBois, Pa. PAUL MEIBERT MILLER Kensington, Md. EARL JOHN MILLIGAN Dansville, N. Y. ALVAH VERNON MILLS, JR., $\Pi K \Phi$ Little Falls, N. J. THOMAS ALOYSIUS MALLOY, JR. Newton, Mass. $\Delta X A$, $\Pi A N$ ROBERT MORRIS Washington, D. C. ROBERT BRICKINRIDGE MORRISON, $K \Sigma$ Hazard, Ky. JOHN EDMONDS NEIL, ΔT East Orange, N. J. CHRISTIAN BARSUND NIELSEN, $T K I$ Cliff-side, N. J. JOHN GEORGE OESTERAG Lancaster, Pa. STUART BAILEY OVER, JR. Lexington, Va. JAMES CONSTANTINE PAERA Camden, N. J. SAMUEL PEERLESS, $T K I$ Utica, N. Y. WILLIAM WHITSTONE PERKINS Atlanta, Ga. $\Delta T \Delta$, <i>White Friars</i> JOHN SEARCY PETOT, JR. Louisville, Ky. $\Delta T \Theta$, <i>White Friars</i> HENRY BRIDGES POHLZON, $\Sigma A E$ Chicago, Ill. ALBERT ABBOT POLLACK, $Z B T$, $X T \Theta$ New York City HORACE ASHTON POWELL, $\Phi T \Delta$ Alexandria, Va. CHARLES ALVIN PRATER, $T K I$ East Chattanooga, Tenn. HENRY JOHN RAY, JR., $\Sigma A E$ Grenada, Miss. DONALD CHANCEY REDFIELD, JR. Boston, Mass. STUART MALLORY REYNOLDS, $K \Lambda$ Anniston, Ala. HOWELL WATKINS ROBERTS, JR. Garden City, N. Y. LUTHER JOHN ROBERTS, JR., $X T \Theta$, $T K I$ Langdale, Ala. WILLIAM M. ROOFER, JR., $\Phi K \Sigma$ Petersburg, Va. STANLTON BREVARD SAMPLE, $\Sigma A E$ Shreveport, La. WILLIAM FRANCIS SAUNDERS, ΔT Montvale, N. J. HERBERT EDWARD SCHLEER, $Z B T$ New York City RALPH C. SHARRETT, JR., $\Phi T \Delta$ Baltimore, Md. CHARLES ALBERT SISSON, JR., $\Phi K \Phi$ Greensboro, N. C. EDGAR LEWIS SMITH Lewisburg, W. Va. NORMAN CUTLER SMITH Newark, N. J. VICTOR ADAMS SNOW, JR., $\Delta T \Theta$ Man, W. Va. ROBERT WOODS SPESSARD, $K \Sigma$ Roanoke, Va. JOHN DOUGLAS STERRETT, JR. Lexington, Va. WILLIAM BOWMAN STEELE, $\Phi \Delta \Theta$ Brownsville, Pa. JOSEPH MCCLAIN STEWART, $\Phi T \Delta$ St. Louis, Mo. JULIUS LOUIS STILLE, JR., $\Phi T \Delta$ Larchmont, N. Y. VERNON THADDEUS STRICKLER Buena Vista, Va. KAYE BOLANDER SWAN, $\Sigma A E$ Evanston, Ill. ALPHONSE JOSEPH SZYMANSKI, $\Pi K \Phi$ Yonkers, N. Y. JAMES KNOX TATE, $K \Sigma$ Bolivar, Tenn. WILLIAM SAMMY TAVEL Waterbury, Conn. OLIVER LLOYD TAYLOR, $\Phi \Delta \Theta$ Louisville, Ky. CALVERT THOMAS, $B \Theta \Pi$ Baltimore, Md. WILLIAM FINNEY TYLER, JR., $\Sigma \Phi E$ Rockville, Conn. PAUL JOSEF VANBUSKIRN, ΔT Detroit, Mich. EVERETT SIDNEY VAUGHN Goshen, Va. DAVID NOVELL WALKER, $\Delta X A$ Richmond, Va. ROBERT CLARK WALKER Lexington, Va. ROBERT COSMO WALKER, $\Phi \Delta \Theta$ Columbia, S. C. THOMAS PINCKNEY WARING, JR. Savannah, Ga. $\Phi K \Phi$, <i>White Friars</i> STEPHENSON WELLS Evanston, Ill. GEORGE BAKER WICKERHAM, ΔT, $\Pi A N$ Pittsburg, Pa. LAUREN DAGGETT WILD, $\Phi K \Phi$, $\Pi A N$ Detroit, Mich. MORY JOHNSTON WILLIAMS Roanoke, Va. ROGER WALTER WILLIAMS, JR., $\Phi K \Sigma$ Lynchburg, Va. HARRY JAMES WOLFFENBERGER Stanley, Va. ANTHONY BROOKS YOUNG, $\Delta T \Theta$ Louisville, Ky.</p>
--	---



F R E S H M E N

O F F I C E R S

WILLIAM WESLEY GROVER, JR.
President

FRANK XAVIER McNICOL
Vice-President

GEORGE MURRAY SMITH, JR.
Secretary-Treasurer

ROBERT WHITFIELD NEWELL, JR.
Executive Committeeman

ACADEMIC



FRESHMAN CLASS

GERALD FRANK ABERNETHY, $\Sigma \Phi E$
NEW LONDON, CONNECTICUT

JOHN ALEXANDER
LEESBURG, VIRGINIA

HENDRICKS CLEVELAND ALFORD, JR.
MONTGOMERY, ALABAMA

EVERETTE ORME AMIS, $\Sigma \Phi E$
DYERSBURG, TENNESSEE

HUGH PUTNAM AVERY
BUFFALO, NEW YORK

LUTHER NETTLES BAGNAL, JR.
WINSTON-SALEM, NORTH CAROLINA

FREDERICK BARTENSTEIN, JR.
WARRENTON, VIRGINIA

EDGAR ALFRED BASSE, JR., ΣN
SAN ANTONIO, TEXAS

JOHN BERNHARDT BEECHER, JR., $\Sigma \Phi E$
LYNDBROOK, LONG ISLAND

ALEXANDER WILLIAM BLAIN, III, $\Phi \Gamma \Delta$
DETROIT, MICHIGAN

DAVID HALL BOALS, II $K \Lambda$
MANSFIELD, OHIO

WILLIAM DUGAN BOKRIES, $\Lambda T \Omega$
LOUISVILLE, KENTUCKY

OTTO MURRAY BOTH, $\Lambda T \Omega$
NEWTON CENTER, MASS.

ROBERT LEE BOW, $\Phi K \Psi$
CANTON, OHIO

CHARLES ELMORE BOWLES, JR., $\Delta T \Delta$
PULASKI, VIRGINIA

THOMAS WILLIAM BRADLEY, JR., $\Phi \Gamma \Delta$
BRISTOL, VIRGINIA

JOHN GAYLING BRIDGEFORTH, $K \Sigma$
FORREST CITY, ARKANSAS

ALAN MAX BROMBACHER, $\Lambda T \Omega$
WEST PALM BEACH, FLORIDA

PHILIP REED BROOKS, $B \Theta \Pi$
PELIHAM MANOR, NEW YORK

ROBERT ALAN BROWER, $Z B T$
CINCINNATI, OHIO

WILLIAM WARNER BROWN, $\Sigma \Lambda E$
TOLEDO, OHIO

NATHAN CRARY BROWNELL, $\Delta T \Delta$
MOODUS, CONNECTICUT

EVERETT CLAY BRYANT, $\Phi \Delta \Theta$
NEWNAS, GEORGIA

THOMAS RICHARD BRYANT
ROANOKE, VIRGINIA

FRESHMAN CLASS

- EDWARD FLUD BURROWS
OSWEGO, SOUTH CAROLINA
- CHARLES WINSTON BUSBY, II K A
HOUSTON, MISSISSIPPI
- LEWIS ERWIN CALLISON, K A
ROGERS, ARKANSAS
- JOHN LYLE CAMPBELL, K A
LEXINGTON, VIRGINIA
- CHARLES LEWIS CAPITO, K Σ
CHARLESTON, WEST VIRGINIA
- AMBROSE HOMER CARMICHAEL, JR., Φ Γ Δ
ATLANTA, GEORGIA
- MARTIN CHARLES CASSETT
CAMDEN, NEW JERSEY
- THOMAS WELDON CHRISTOPHER
UNION, SOUTH CAROLINA
- JAMES JAY CLARK, JR., K A
ATLANTA, GEORGIA
- RALPH GRAMES CLARK, Δ T
MOUNT VERNON, NEW YORK
- SAMUEL TILDEN CLEVELAND, JR., Σ Φ E
SCRANTON, PENNSYLVANIA
- JAMES FRANCIS COFFEY
LEXINGTON, VIRGINIA
- JOHN FLETCHER COFFMAN
AMHERST, VIRGINIA
- ALBERT NEILL COLE, JR.
WEEHAWKEN, NEW JERSEY
- HAROLD NELSON COX, Δ T Ω
NORFOLK, VIRGINIA
- ROGERS MILTON COX, Φ K Σ
NEWTON HIGHLANDS, MASSACHUSETTS
- ALLEN BREWINGTON CRAIG, JR., Φ K Φ
WOODHAVEN, NEW YORK
- HARRY BLAIR CRANE, JR., B O II
HINSDALE, ILLINOIS
- ROBERT THOMPSON CRAWFORD, Φ Γ Δ
DECATUR, ILLINOIS
- JOSEPH SCOTT CROWDER
WASHINGTON, D. C.
- JULIAN LE ROY DART, II K A
JACKSONVILLE, FLORIDA
- ALLEN EDWARD DAVIS, JR.
BALDWIN, NEW YORK
- JOHN LILLARD DAVID, Φ Γ Δ
WINCHESTER, KENTUCKY
- PAUL FOUTZ DAVIS, JR.
LEXINGTON, VIRGINIA





FRESHMAN CLASS

WILLIAM THEODORE DELAPLAINE, III, Δ T
FREDERICK, MARYLAND

AVERILL DeLoACHE, Φ Δ Θ
DALLAS, TEXAS

WILLIAM GARDNER DERR, Δ T
MARIETTA, OHIO

ADDISON DIMMITT, Φ K Ψ
LOUISVILLE, KENTUCKY

ROBERT RUSSELL DODDERIDGE, Α T Ω
WASHINGTON, D. C.

JOSEPH VANS, DONALDSON, Δ T
PITTSBURGH, PENNSYLVANIA

RANDOLPH MAXSHALL DUNCAN
CALDWELL, NEW JERSEY

JOSEPH DONALD EACKLES, Α X Α
BOLIVAR, WEST VIRGINIA

ANDREW MAURICE EASTWICK, JR., Β Θ Η
BALTIMORE, MARYLAND

EARL VIRGINOUS EBNER
CHARLESTON, SOUTH CAROLINA

JOSEPH BEACH EDWARDS
ST. LOUIS, MISSOURI

EDWIN CHARLES ERNST, Σ Δ E
ST. LOUIS, MISSOURI

ROBERT COLBY ESTEN, Δ T
STOUGHTON, MASSACHUSETTS

WILLIAM GERDINE FELAND, Α T Ω
NUTLEY, NEW JERSEY

GEORGE ARTHUR FENNER, Δ T
SPRINGFIELD, MASSACHUSETTS

JACQ. FEY, K Α
CUMBERLAND, MARYLAND

JAMES WILSON FISHEL, Z Β T
NEW YORK CITY

FRANCIS WEBER FOREMAN, Η K Α
ELIZABETH, NEW JERSEY

GEORGE REVERE FOSTER, Δ T
PITTSBURGH, PENNSYLVANIA

SHERVIN BONINE FRENCH, Φ Γ Δ
DETROIT, MICHIGAN

JOHN FROST, Σ N
SAN ANTONIO, TEXAS

GEORGE BAUCUM FULKERSON, Σ X
BAUCUM, ARKANSAS

BENJAMIN DIXON GADDY, JR., Φ K Σ
DURHAM, NORTH CAROLINA

FRANCIS PENDLETON GAINES, JR., Φ K Σ
LEXINGTON, VIRGINIA

FRESHMAN CLASS

JOHN FRANKS GANONG, Φ K Σ
SAUSLITO, CALIFORNIA

DAVID NEWTON GARVER, Β Θ Π
LORAIN, OHIO

HENRY JOSEPH GHEESLING, Π K Φ
CHARLOTTE, NORTH CAROLINA

CHARLES GODDARD GILMORE, Φ K Ψ
ELIZABETH, NEW JERSEY

GEORGE EVEANS GOODWIN, JR., Δ T Δ
ATLANTA, GEORGIA

WILLIAM WESLEY GROVER, JR.
NORFOLK, VIRGINIA

CHARLES LUTHER GUTHRIE, JR., Φ K Σ
PETERSBURG, VIRGINIA

ROBERT WALKER GUTHRIE, Φ Γ Δ
WINNETKA, ILLINOIS

WALTER HENRY HAMILTON, Π K Δ
CHICAGO, ILLINOIS

HARVEY LOCKHART HANDLEY, JR., Σ Φ E
HONOLULU, T. H.

FRANK MILTON HANKINS, JR.
BRIDGETON, NEW JERSEY

ROBERT CALVIN HANNA
CHARLESTON, WEST VIRGINIA

WALLER CECIL HARDY, JR., Σ N
CHARLESTON, WEST VIRGINIA

BRENTANO CHARLES HARNISCH, Σ X
SAN ANTONIO, TEXAS

SAMUEL BIRNIE HARPER, JR., Φ Δ Θ
FORT SMITH, ARKANSAS

ROBERT SHENTON HARRIS
FREDERICKSBURG, VIRGINIA

CHARLES ROXBURG HART, Δ X Δ
NEW YORK CITY

HAROLD EDWARD HARVEY
BROOKLYN, NEW YORK

RALPH ALLAN HAUSRATH, Π K Δ
COPIAQUE, LONG ISLAND

WILLIAM GEORGE HAYES, Δ X Δ
CHELYAN, WEST VIRGINIA

HOWARD MCKAY HICKEY, Φ Δ Θ
MELROSE, MASSACHUSETTS

JOHN AXFORD HICKS, K Σ
SULPHUR SPRINGS, TEXAS

GARRET HIERS, JR., Σ X
NEW YORK CITY

JOSEPH MALLINSON HILL, JR.
NEW YORK CITY





FRESHMAN CLASS

WILLIAM HERBERT HILLIER, Δ Υ
CHICAGO, ILLINOIS

ROBERT WILLIAM HILTON, Σ Φ Ε
CINCINNATI, OHIO

RICHARD FAIRCHILD HOLDEN, Κ Σ
CHARLESTON, WEST VIRGINIA

DONALD BRUCE HOUGHTON
MOUNTAIN LAKES, NEW JERSEY

NEIL TURPIN HOUSTON, Σ Χ
CARROLLTON, MISSOURI

JAMES ROBERT HOWARD, Π Κ Α
LYNCH, KENTUCKY

MERTON THOMAS HOWARD, Σ Χ
GROYA, PERU

ROBERT PALMER INGRAM, JR., Π Κ Α
GREENSBURG, PENNSYLVANIA

JACQUES LEO JACOBS, Φ Ε Π
BROOKLYN, NEW YORK

ERIC MORRIS JAMES, Α Χ Α
LOCK HAVEN, PENNSYLVANIA

WILLIAM ALEXANDER JENKS
JACKSONVILLE, FLORIDA

STEWART MCKINSEY JOHNSON
CINCINNATI, OHIO

ROBERT LEWIS JONES, Κ Α
MEMPHIS, TENNESSEE

SAMUEL TIPTON JONES, JR., Κ Σ
SWEETWATER, TENNESSEE

WILLIAM HAWKINS KATES, Κ Σ
BOYLESTOWN, PENNSYLVANIA

GEORGE CRAWFORD KERR
GUFENS VILLAGE, LONG ISLAND

WILLIAM PAUL KESEL, Π Κ Φ
VALLEY STREAM, NEW YORK

WILLIAM HARRY KIBLER, JR.
QUICKSBURG, VIRGINIA

RALPH DAVID KIRCHER
YOUNGSTOWN, OHIO

JACK ALAN LANDMAN, Φ Ε Π
NEW YORK CITY

ASA RICHARD LARRICK, JR.
PLANT CITY, FLORIDA

WILLIAM FREDERICK LATUS, JR., Π Κ Φ
MERRICK, NEW YORK

BENJAMIN RAY LAWTON
BIRMINGHAM, ALABAMA

JOHN REYNOLDS LEBUS, Φ Δ Θ
LEXINGTON, KENTUCKY

FRESHMAN CLASS

THOMAS ALLEN LEGARE, Φ Δ O
CHARLESTON, SOUTH CAROLINA

WILLIAM LONGLEY LEOPOLD, Φ K Φ
PHILADELPHIA, PENNSYLVANIA

WILLIAM EDWARD LIVESAY
LEWISBURG, WEST VIRGINIA

JOHN ADOLPH LIVINGSTON, Φ E H
PELHAM MANOR, NEW YORK

ALEXANDER MARSHALL LOEB, Z B T
MERIDIAN, MISSISSIPPI

JOE WILLIS LYDICK, K Σ
FORT WORTH, TEXAS

JAMES ROSS MAYER, Σ X
ERIE, PENNSYLVANIA

JOHN SAUTER MEHLER, Σ A E
WAYNESBORO, VIRGINIA

THOMAS ROYCE MERCFIN, K Σ
MILWAUKEE, WISCONSIN

PETER VALENTINE METCALF, Δ T
DENVER, COLORADO

DAVID HARTLE MILLER
HAGERSTOWN, MARYLAND

ROBERT EARLE MILLIGAN, JR., Δ T Δ
DETROIT, MICHIGAN

JOHN MARVINE MOORE, A T Ω
BIRMINGHAM, ALABAMA

STEPHEN PATRICK MULLINS, JR.
SCARSDALE, NEW YORK

WILLIAM McCLELLAND, JR., B O H
EAST NEW MARKET, MARYLAND

JAMES HENRY McCLURE
CHICAGO, ILLINOIS

GEORGE FRANCIS McINERNEY, H K Φ
BROOKLYN, NEW YORK

STANLEY JOSEPH NASTRI, JR., H K Φ
ROCKVILLE CENTRE, LONG ISLAND

WILLIAM TAYLOR NEEDHAM
JACKSON, KENTUCKY

ROBERT WHITFIELD NEWELL, JR., Σ X
LITTLE ROCK, ARKANSAS

ROBERT ALBRECHT NICHOLSON
WHEATON, ILLINOIS

RODNEY LAWRENCE ODELL
CLIFTON, NEW JERSEY

PALMER RAPHAEL OGDEN, H K A
COCOA, FLORIDA

WALTER AUBREY PAGE, A T Ω
NORFOLK, VIRGINIA





FRESHMAN CLASS

- JOHN THAYER PARMFLEE, Σ X
BALBOA HEIGHTS, CANAL ZONE
- ARCHER WILLIAM PARQUETTE
WATERTOWN, MASSACHUSETTS
- JAMES WADDILL PERKINSON, K Σ
DANVILLE, VIRGINIA
- RALPH HOWARD PIRMAN
FORT THOMAS, KENTUCKY
- FRANK LEAVE POWELL, JR., Π K Λ
HUNTSVILLE, ALABAMA
- HEARTSILL RAGON, JR., Φ Δ Θ
FORT SMITH, ARKANSAS
- HARRY EAKINS REDENBAUGH, B Θ Π
PITTSBURGH, PENNSYLVANIA
- WALTER PASCHALL REEVES, JR., Φ Δ Θ
TUSKEGEE, ALABAMA
- ROLAND ROWE REMMEL, Σ X
LITTLE ROCK, ARKANSAS
- DOUGLAS BLOCK REMMERS, Σ X
ST. LOUIS, MISSOURI
- EDWARD RIMPO, Π K Φ
PATTERSON, NEW JERSEY
- MURRAY RIFFE, Z B T
DANVILLE, VIRGINIA
- FERDINAND PETER MAUPAI ROTH
WEIHAUEN, NEW JERSEY
- VALENTINE ROUNTREE, Π K Λ
RICHMOND, VIRGINIA
- RANDOLPH DASJHELL ROUSE
NEWPORT NEWS, VIRGINIA
- RICHARD SPROGUE RUDE, Δ T
RUTHERFORD, NEW JERSEY
- WILLIAM HENRY RUNGE, JR., K Λ
GANTT'S QUARRY, ALABAMA
- JAMES ARMSTRONG SALTSMAN, B Θ Π
WASHINGTON, D. C.
- STANFORD LEE SCHWEL, Φ E Π
LYNCHBURG, VIRGINIA
- HOWARD MARCUS SCHRIVER
CINCINNATI, OHIO
- BRUCE SEDDON, JR., Φ Γ Δ
ST. LOUIS, MISSOURI
- WILLIAM KING SELF, Π K Λ
MARKS, MISSISSIPPI
- CHARLES HUMPHREY SEMPLE, JR., Φ K Φ
LOUISVILLE, KENTUCKY
- WILBERT THEODORE SHAFER, B Θ Π
OBERLIN, OHIO

FRESHMAN CLASS

- JOHN HALL SHERRILL, JR., Φ Γ Δ
PENSACOLA, FLORIDA
- ROBERT DYE SLOAN, Φ Κ Σ
CLARKSBURG, WEST VIRGINIA
- GEORGE MURRAY SMITH, JR.
RICHMOND, KENTUCKY
- WILLIAM AUGUSTUS SMITH
BRONX, NEW YORK
- ALLEN THOMAS SNYDER, Φ Κ Ψ
GLENSIDE, PENNSYLVANIA
- JAY WOOTEN SORGE, Φ Κ Ψ
DETROIT, MICHIGAN
- RICHARD PAUL SOUTHWORTH, Λ Χ Λ
MINNEAPOLIS, MINNESOTA
- ASA ROGERS SPIAR, Φ Δ Θ
WINCHESTER, KENTUCKY
- WALTER STEVES, II, Σ Δ
SAN ANTONIO, TEXAS
- EDWARD LATHAM STEWART
WASHINGTON, D. C.
- JOCK ARNOLD REVELLE STEWART, Σ Α Ε
INDEPENDENCE, KANSAS
- HUGH MACGREGOR STRANGE
NEENAH, WISCONSIN
- EDGAR WALL STUART, Φ Δ Θ
MONTGOMERY, ALABAMA
- JACK REULE SUTHERLAND, Λ Χ Α
COLDWATER, MICHIGAN
- CECIL WOOD TAYLOR, Λ Τ Ω
LYNCHBURG, VIRGINIA
- ELTON HERMAN THUPAN, Δ Τ Δ
CLEVELAND HEIGHTS, OHIO
- PETER WILLOUGHBY TRAYNOR, JR., Σ Φ Ε
CUMBERLAND, MARYLAND
- BAGLEY MEREDITH TROTTER, JR.
NORFOLK, VIRGINIA
- ARCHELAUS HERNDON TURPIN, JR., Σ Ν
CARROLLTON, MISSOURI
- STOCKTON HETH TYLER, JR., Σ Χ
NORFOLK, VIRGINIA
- GEORGE HARRY VANTA
BAYSIDE, NEW YORK
- CHARLES MERKEL WALL, Β Θ Η
DREXEL HILL, PENNSYLVANIA
- JOHN HARDIN WARD, III, Π Κ Α
LOUISVILLE, KENTUCKY
- ROBERT JEFFRESS WAIT, JR., Β Θ Η
GLENCOE, ILLINOIS



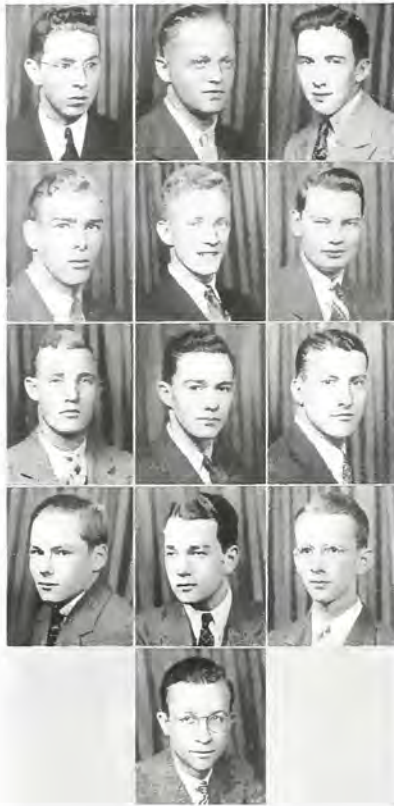

FRESHMAN CLASS

JAMES LEWIS ADRIAN WEBB
WEBB, MISSISSIPPI

WALTER GEORGE WEBBER, Φ Δ Θ
MONTGOMERY, ALABAMA

HOMER WALTER H. WEIDMANN, Σ Α Ε
BELLEVILLE, ILLINOIS

ANDREW JACKSON WHITE, Σ Χ
CHARLESTON, WEST VIRGINIA

JOHN GOWDY WICKHAM, Β Θ Π
SWARTHMORE, PENNSYLVANIA

EDMUND RALPH WIEGANDT, Φ Κ Ψ
LANSING, MICHIGAN

FRANK CAMERON WILEY, JR., Φ Κ Σ
SALEM, VIRGINIA

GEORGE WILLIAM WILSON, Β Θ Π
ANN ARBOR, MICHIGAN

JOHN WESLEY WRIGHT, JR., Φ Κ Σ
CHARLESTON, WEST VIRGINIA

WILLIAM ALEXANDER STEWART WRIGHT
DENTON, MARYLAND

JOHN BURTON WUEHRMANN, Φ Κ Ψ
ELIZABETH, NEW JERSEY

PHILIP KEYES YONGE, Κ Α
PENSACOLA, FLORIDA

WILLIAM JAMES YOUNG, JR., Φ Κ Ψ
PHILADELPHIA, PENNSYLVANIA



FRESHMAN CLASS

ROBERT STEWART ALLEN	Staunton, Va.	ROBERT WILLIAM MCKINNON	Eorrington, Wyo.
JOHN PATRICK AMBERT	Rosedale, N. Y.	FRANK XAVIER MCNICOLE	Brooklyn, N. Y.
JOHN WELLINGTON AXTON	Louisville, Ky.	JOHN RICHARD MACCONNELL	Cincinnati, O.
WARREN LEE BAILEY	Baltimore, Md.	WILLIAM WATSON MAJOR, JR.	Lexington, Va.
ARTHUR EDWARD BASILE	Brooklyn, N. Y.	ROBERT SIMMS MEDFORD	Winchester, Ky.
ALDERMAN RAY BASSETT	Jacksonville, Fla.	GWYNS WILLSON MERRITT	Buena Vista, Va.
JOHN WILLIAM BEAIRE	Charleston, W. Va.	ARTHUR WILLIAM MEYER	Jackson Heights, N. Y.
WILLIAM ARTHUR BEITON	Lexington, Va.	CHARLES WILSON MIDDLEBURG	Charleston, W. Va.
ALEXANDER ROSS BENSON	Iliou, N. Y.	JAMES ARNOLD MOORE	Natural Bridge, Va.
ARTHUR LOGAN BICE	Springfield, Ill.	THOMAS WILLIAM MOSES	Gary, W. Va.
JULIAN BRUCE BOWLING	Arrington, Va.	JAMES EDWARD MURPHY	Battle Creek, Mich.
MERVIN ELLIOT BUCHWALD	Brooklyn, N. Y.	GEORGE THOMAS MYERS	Frederick, Md.
ARTHUR EUGENE BUCK, JR.	New York City	CRAIG WALTON NEWMAN	Edinburg, Va.
JAMES KING BUTLER	Murfreesboro, Tenn.	ARTHUR EMIL NIELSEN	Cliffside, N. J.
FLOYD OWEN CAMPBELL	Clifton Forge, Va.	JOSEPH HERMAN OCISHE, JR.	Paterson, N. J.
JOHN HENRY CAMPBELL	Chelvan, W. Va.	FRANK BREEN O'CONNOR	New London, Conn.
THORNTON RIESNOUR CLEEK	Warm Springs, Va.	JOHN ARTHUR O'CONNOR	Milwaukee, Wis.
CHESTER WINTHROP COLLIER, JR.	W. Hartford, Conn.	ROBERT ALISHIELER OWEN	Cynthiana, Ky.
JOSEPH JOHN CONSOLI	Clairton, Pa.	PRESTON DIX PARKS, JR.	Parkley, Va.
RAYMOND EDGAR CRAFT	Clifton Forge, Va.	RODES SHACKELFORD PARISH	Paris, Ky.
P. L. WARREN CROMWELL	Baltimore, Md.	GEORGE WILLIAMS PARSONS, JR.	Natural Bridge, Va.
WILLIAM F. DAVISON, JR.	Kingston, Pa.	DAVID RANDOLPH PHELPS	London, O.
JOHN HIXCHLIFFE DILL	Paterson, N. J.	BENTON WALTON PIERCE, JR.	Gadsden, Ala.
STANLEY ALLEN DOUGLAS, JR.	New Rochelle, N. Y.	ORVILLE FAY OVER	Lexington, Va.
DONALD DUNLAP	Washington, D. C.	JOHN FURMAN POWELL	Suffolk, Va.
CHARLES HASTINGS EATON	Washington, D. C.	WILLIAM BRYCE REA, JR.	New York City
HAROLD LEONARD FENTON, JR.	Waterbury, Conn.	CHARLES VINCENT REYDEL	Westfield, N. J.
GEORGE BRUMMEL FRANK	Chicago, Ill.	WILFRED JULIUS RITZ	Conklin, Mich.
WILLIAM HENRY FRAY, III	Lexington, Va.	JOHN RUFUS ROBINSON	St. Louis, Mo.
FRANK OLIVER GLENN, JR.	Brooklyn, N. Y.	JOHN WILLIAM SANDERS, III	Bristol, Va.
DENNIE GOOCH, JR.	Somerset, Ky.	EDGAR FINLEY SHANNON, JR.	Lexington, Va.
EDWARD HAGAN GOUGH	Lexington, Ky.	JOHN MAGRUDER SHERIDAN	Lexington, Va.
HARVEY LOCKHART HANDLEY, JR.	Honolulu, T. H.	LESTER HOWARD SHINGLE, JR.	Philadelphia, Pa.
THOMAS JEFFRIES HARLAN, JR.	Paris, Ky.	HERBERT CLIFFORD SIGVARTSEN	Grantwood, N. J.
WILLIAM HOWARD HESKETH	Irvington, N. J.	RICHARD BERTON STEELMAN	Hammond, Ind.
OLIVER WILLIAM HICKEL, JR.	University City, Mo.	CHARLES KEVEN STEINHOFF	Williamstown, Mass.
STANLEY AGAR HOOKER, JR.	Cincinnati, O.	HARRY ROBERTS STEPHENSON, JR.	Greenville, S. C.
HENRY RUFFIN HORNE	Fayetteville, N. C.	ARCHIBALD PAXTON STUART	Buena Vista, Va.
CHARLES WHITE HORNSBY	Yorktown, Va.	THOMAS NELSON TENNANT	Hammond, Ind.
ROBERT STEPHENS HOYT	Lexington, Va.	WILLIAM GRANVILLE TINSLEY	Ashland, Ky.
JAMES ARTHUR INGALLS	Brooklyn, N. Y.	CHARLES DANIEL TOLLEY	Lexington, Va.
MARTIN KAY JOHNSON	Montgomery, Ala.	VERNON WILLARD TURNER	Homestead, Fla.
JOHN WILLIAM JOHNSTON	Murat, Va.	JULES WAGNER	Elizabeth, N. J.
JOHN RICHARD KATELY	North Adams, Mass.	LEROY ARTHUR WATSON	Newport News, Va.
ROBERT ALFRED KEMP	Shamokin, Pa.	JOHN WALTER WATTS, JR.	Natural Bridge, Va.
PIERSON DOUGLAS KEYS	Glendale, O.	KENNETH ELDRIDGE WATTS	Natural Bridge, Va.
ALFRED ROGERS KREIMER	Cincinnati, O.	JOSHUA WARREN WHITE, JR.	Norfolk, Va.
JAMES EDWARD LINDSEY	Ringgold, Va.	THOMAS WINFRED WHITE, JR.	Richmond, Va.
LOUIS ELMER LONG, JR.	Abilene, Tex.	BENJAMIN ESKRIDGE WILSON	Greensboro, N. C.
CHARLES DONALD LOWRIE	Danburg, Conn.	NORMAN CARL WINGERTZMIN	Pittsburgh, Pa.
CHARLES PARKHILL LYKES	Houston, Tex.	RICHARD HALL WOLFE	Georgetown, Ky.
ANGUS ALLAN McDONALD	West End, N. C.	DONALD CHESTER SMITH	West Hartford, Conn.
JAMES McELROY, JR.	Baltimore, Md.		

ALSO ORIGINATING FROM WAR-
FARE WAS JAVELIN THROWING. SIM-
ILAR TO THE HURLING OF THE DISCUS,
IN THAT FORM WAS AS IMPORTANT AS
DISTANCE, THE FAMILIARITY OF THE
ORDINARY MAN WITH THIS FORM OF
EXERCISE MADE COMPETITION IN IT OF
THE KEENEST SORT.



FRATERNITIES

INTERFRATERNITY COUNCIL

OFFICERS

DR. THOMAS JAMES FARRAR	<i>Faculty Advisor</i>
HOWARD EUGENE MELTON	<i>President</i>
ROBERT EDWIN GRAHAM	<i>Vice-President</i>
ERNEST CLIFFORD BARRETT, JR.	<i>Secretary-Treasurer</i>

MEMBERS

EDGAR EVERETT EATON	<i>Phi Kappa Psi</i>
JOHN STEWART BEAGLE	<i>Beta Theta Pi</i>
ROBERT EDWIN GRAHAM	<i>Kappa Alpha</i>
NORMAN PERRY ILER	<i>Alpha Tau Omega</i>
JAMES RANDOLPH RUTH	<i>Sigma Chi</i>
CHARLES WILLIS WILKERSON	<i>Sigma Alpha Epsilon</i>
JAMES HAROLD DUNCAN	<i>Phi Gamma Delta</i>
HARDWICK STUART	<i>Kappa Sigma</i>
HOWARD EUGENE MELTON	<i>Sigma Nu</i>
ERNEST CLIFFORD BARRETT, JR.	<i>Phi Delta Theta</i>
JESSE BURTON DOUGLASS	<i>Pi Kappa Alpha</i>
WILLIAM RUEGER	<i>Phi Kappa Sigma</i>
JAMES PELHAM BAKER, JR.	<i>Delta Tau Delta</i>
FRANK NEEPER STRADLING	<i>Sigma Phi Epsilon</i>
CLARK BURRITT WINTER	<i>Pi Kappa Phi</i>
ROBERT CARL WEINSTEIN	<i>Zeta Beta Tau</i>
CHARLES EDWIN ROTH	<i>Phi Epsilon Pi</i>
JAMES ROSS CROM	<i>Lambda Chi Alpha</i>
GEORGE BOYD, III	<i>Delta Upsilon</i>



Duncan, Beagle, Boyd, Stradling, Eaton, Baker, Weinstein, Stuart,
Roth, Douglass, Rueger, Barrett, Melton, Farrar, Graham, Wilkerson, Ruth

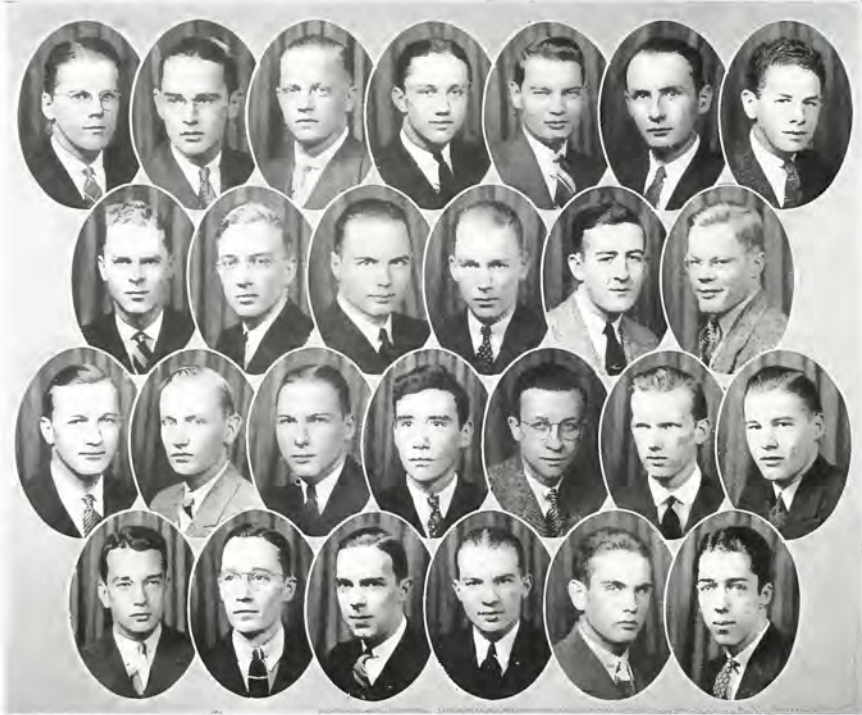

Palmer, Schull, Webber, Sorge, Wiegandt, Leopold, Gilmore,
 Anderson, Rankin, Bowman, Tucker, Davis, Evans,
 Reese, Dimmitt, Rippe, Semple, Young, Bow, Goff,
 Wehmann, Henofel, Mussen, Eaton, Craig, Reppner



VIRGINIA BETA CHAPTER

★
 ★
 ★ THE NINETEEN THIRTY-SIX CALYX OF WASHINGTON AND LEE ★ ★ ★

PHI KAPPA PSI



Founded, Washington and Jefferson, 1852

OFFICERS

- | | |
|--------------------------|----------------|
| EDGAR EVERETT EATON, JR. | President |
| HARRY LEE BOWMAN | Vice-President |
| CLIFFORD NEWELL GOFF | Secretary |
| RANDOLPH WILEY TUCKER | Treasurer |

FRATRES IN FACULTATE

- | | |
|-----------------------|--------------------------|
| ROBERT WILLIAM DICKEY | HALE HOUSTON |
| FITZGERALD FLOURNOY | LIVINGSTON WADDELL SMITH |
| JOHN ALEXANDER VEECH | |

FRATRES IN UNIVERSITATE

Class of 1936

- | | | | |
|------------------------|------------------|---------------------|-----------------------|
| CYRUS VICTOR ANDERSON | HARRY LEE BOWMAN | EDGAR EVERETT EATON | EDWARD CHARLES RANKIN |
| ROBERT RINGGOLD HUTTON | | | |

Class of 1937

- | | | | |
|------------------------|--------------------|----------------------|------------------------|
| WILLIAM ATWATER MÜSSEN | THOMAS BEEBE RIPPY | BEN EDWARD SCHILL | ROBERT FRANCIS HENOFER |
| JOHN PRICE EVANS | | CLIFFORD NEWELL GOFF | |

Class of 1938

- | | | |
|--------------------------|------------------------------|-----------------------------|
| GORDON HOGE COLLINS | CHESTER DE LACEY PALMER, JR. | THOMAS PINCKNEY WARING, JR. |
| JOHN JOHNSTON DAVIS, JR. | FRANK THOMAS REESE | LAUREN DAGGETT WILD |
| | CHARLES ALBERT SISSON, JR. | |
| | RANDOLPH WILEY TUCKER | |

Class of 1939

- | | | |
|-----------------------------|------------------------------|--------------------------|
| ROBERT LEE BOW | CHARLES GODDARD GILMORE | EDMUND RALPH WIEGANDT |
| ALLEN BREWINGTON CRAIG, JR. | WILLIAM LONGLEY LEOPOLD | JOHN BURTON WUHRMANN |
| ADDISON DIMMITT | CHARLES HUMPHREY SEMPLE, JR. | WILLIAM JAMES YOUNG, JR. |
| | ALLEN THOMAS SNYDER | |
| | JAY WOOTEN SORGE | |



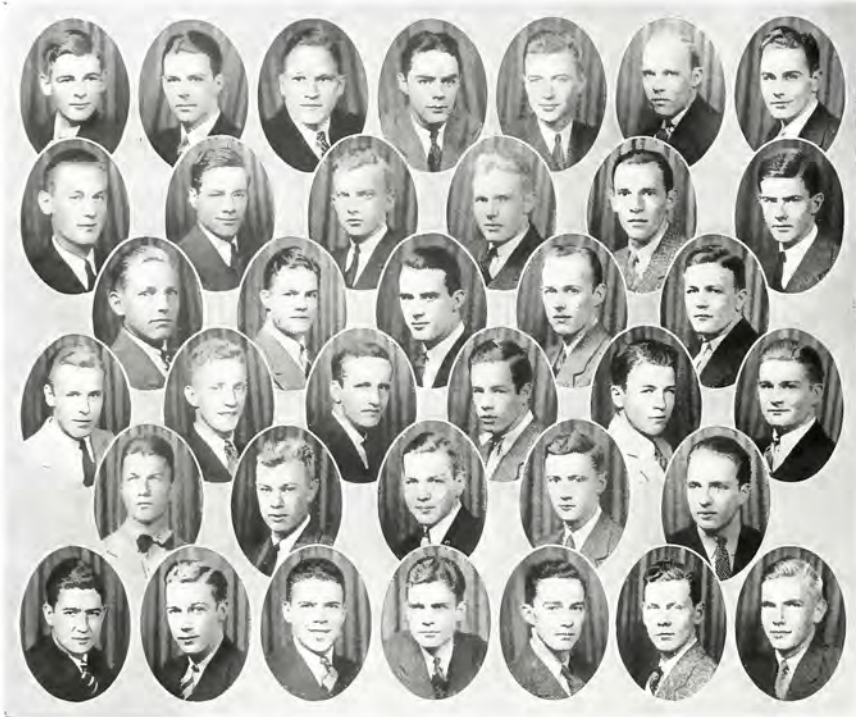

McGehee, Wallace, R. Thomas, Beagle, Hyatt, Staehling, Reeser
 Garver, Clarke, Hudgins, Dustin, Brooks, Lamb
 Edwards, White, Sechler, J. Merritt, Crew
 Crane, Wickham, Karraker, Watt, McClelland, Morgan
 Eastwick, Stafer, Berry, Cochran, Taylor
 Myers, H. Merritt, Redensbough, Homberg, Wilson, Saltman, Wall



ALPHA RHO CHAPTER

★
★
★ THE NINETEEN THIRTY-SIX CALYX OF WASHINGTON AND LEE ★ ★ ★

B E T A T H E T A P I



Founded, Miami University, 1839

OFFICERS

JOHN STEWART BEAGLE President
 CHARLES WILLIAM KARRAKER Secretary
 THOMAS ROLAND THOMAS Treasurer

FRATRES IN URBE

THEODORE F. MORTON HUGH A. WHITE
 GRAHAM ROBINSON D. ALLEN PENICK

FRATRES IN UNIVERSITATE

Class of 1936

JOHN STEWART BEAGLE	ROLAND WOOD HYATT	HENRY HELWIG STAEHLING
FRANK DONNELL CREW	WILLIAM TONSEY HOMBERG	THOMAS ROLAND THOMAS
ROBERT KEY DAVIDSON	GEORGE ROGER MYERS, JR.	RAY JAMES WALLACE
	ALFRED LEE REESER	
	GILES JAMES SECHLER	

Class of 1937

HAROLD WAID COCHRAN, JR.	CHARLES WILLIAM KARRAKER	LEWIS DANIEL WILLIAMS, JR.
KENNETH GORDON DUSTIN	DOUGLAS WALDEMAR LUND	WILLIAM CROOKS YOUNG
	ROBERT MITCHELL WHITE, II	

Class of 1938

THOMAS NEWMAN BERRY	JAMES GIBSON LAMB, JR.	ALFRED GEORGE MORGAN, JR.
CHARLES FENTON CLARKE, JR.	HENRY RICHARD MCGEEHEE	GILBERT CAMPBELL TAYLOR
WILLIAM HENRY HUDGINS	HENRY THOMAS MERRITT	CALVERT THOMAS
	JOHN WILLIS MERRITT	

Class of 1939

PHILIP REED BROOKS	WILLIAM MCCLELLAND, JR.	EDGAR FINLEY SHANNON, JR.
HARRY BLAIR CRANE	THOMAS WILLIAM MOSES	CHARLES MERKEL WALL
JOSEPH BEACH EDWARDS	HARRY EAKIN REDENBAUGH	ROBERT JEFFRESS WATT, JR.
ANDREW MAURICE EASTWICK	JAMES ARMSTRONG SALTSMAN	JOHN GOWDY WICKHAM
DAVID NEWTON GARVER	WILBERY THEODORE SHAFER	GEORGE WILLIAM WILSON



Siards, Wilson, MacKenzie, Gross, Fitzgerald, Patton
 Rawls, Withers, Bird, Edwards, Jeter, Yonge
 Philpott, Campbell, Rogers, Sattor, Watkins, Jones
 Williams, Clark, Fey, Runge, Callison



A L P H A C H A P T E R

★ ★ ★ THE NINETEEN THIRTY-SIX CALYX OF WASHINGTON AND LEE ★ ★ ★

K A P P A A L P H A



Founded, Washington and Lee University, 1865

OFFICERS

- | | |
|----------------------------|----------------|
| CHARLES BRINSON CROSS, JR. | President |
| EDWARD GORDON RAWLS | Vice-President |
| WILLIAM LANEY WILSON, JR. | Secretary |
| ROBERT EDWIN GRAHAM | Treasurer |

FRATRES IN URBE

- | | | |
|----------------|---------------------|--------------------|
| NORMAN BURGESS | GENERAL W. H. COOKE | COLONEL DOBSON |
| JOHN CAMPBELL | GREENLEE D. LEUCHER | COLONEL H. C. FORD |
| | DR. R. P. COOKE | |

FRATRES IN FACULTATE

- | | | |
|-----------------------|--------------------------|-----------------------|
| JOHN ALEXANDER GRAHAM | WILLIAM HAYWOOD MORELAND | LEGRANCY TENNIS |
| WILLIAM MILLER HINTON | LEON PERDUE SMITH | JOHN HIGGINS WILLIAMS |

FRATRES IN UNIVERSITATE

Class of 1936

- | | | |
|-----------------------|----------------------------|-------------------------|
| JACK FOLEY BAILEY | CHARLES BRINSON CROSS, JR. | GEORGE WILLIAM HOHANNES |
| HARRY JAMES BRIETHAUP | HARRY LEWIS FITZGERALD | EDWARD GORDON RAWLS |

Class of 1937

- | | |
|------------------------|---------------------------|
| ROBERT EDWIN GRAHAM | GEORGE PILCHER, JR. |
| LEON DUNN PATTON | WILLIAM LANEY WILSON, JR. |
| CHARLES DUDLEY WITHERS | |

Class of 1938

- | | | |
|-----------------------------|--------------------------|--------------------------|
| JAMES STRATON BRUCE | JACK DAVIS HEAD | JAMES PATTERSON ROGERS |
| CARLTON LEE BYRD | JOHN ASHTON MACKENZIE | EMMETT ALTON SARTOR, JR. |
| HERBERT CAMPBELL CLENDENING | ROBERT MCLEAN JETER, JR. | LANGDON LAMAR SKARDA |
| WARREN HARDIN EDWARDS | HARRY MELVIN PHILPOTT | EDWARD DAVIS WATKINS |
| | STUART MALLORY REYNOLDS | |

Class of 1939

- | | | |
|----------------------|-------------------------|--------------------------|
| JOHN THEODORE FEY | JOHN LYLE CAMPBELL, JR. | WILLIAM HENRY RUNGE, JR. |
| LEWIS ERWIN CALLISON | JAMES JAY CLARK, JR. | PHILIP KEYES YONGE |
| | ROBERT LEWIS JONES | |



Petter, Page, Williams, Her, Vellines
 E. Cox, Barr, Swift, Feland, Moore, Taylor
 Baldock, Borties, Woodward, Lee, Dodderidge
 Both, Walters, McBee, Ellis, Durante, Miller
 Steops, Bolen, McNeill, Brombacher, H. Cox



VIRGINIA BETA CHAPTER

★ ★ ★ THE NINETEEN THIRTY-SIX CALYX OF WASHINGTON AND LEE ★ ★ ★

ALPHA TAU OMEGA



Founded, Virginia Military Institute, 1865

OFFICERS

NORMAN PERRY ILER President
 WILLIAM FIELDEN WOODWARD Vice-President
 EMERY COX, JR. Secretary
 STEPHEN BACON LEE Treasurer

FRATER IN URBE

MATHEW W. PANTON, JR.

FRATER IN FACULTATE

HARRY KILLINGER YOUNG

FRATRES IN UNIVERSITATE

Class of 1936

ALBERT JOSEPH DURANTE JOHN McBEE JOHN NEILSON McNEILL
 WILLIAM DAVID ELLIS JOSEPH BURGILAARD THOMAS

Class of 1937

AMOS ALONZO BOLEN NORMAN PERRY ILER ALFRED NEWTON ROBBINS
 EMERY COX, JR. STEPHEN BACON LEE WILLIAM FIELDEN WOODWARD
 WILLIAM ROLAND MILLER, JR.

Class of 1938

EDWIN DIMOND AXON SAMUEL THOMAS MARTIN HENRY PILCHARD WALTERS
 ROBERT GAILY BARR, JR. VICTOR ADAMS SNOW, JR. ERNEST WILLIAMS
 EARL JENNINGS CARSON GOULDING WILLIAM SWIFT, J. ANTHONY BROOKS YOUNG
 WILSON FARRELL VELLINES

Class of 1939

JOHN WELLINGTON AXTON ROBERT RUSSELL DODDERAGE WALTER AUBREY PAGE
 WILLIAM HENRY BALDOCK GEORGE DUNLAP HENRY ADOLPH PETTER, III
 OTTO MURRAY BOTH WILLIAM GEREINE FELAND WENDELL REBER STOOPS
 ALAN MAX BROMBACHER WILLIAM HOWARD HESKETH CECIL WOOD TAYLOR
 HAROLD NELSON COX JOHN MARVIN MOORE JOSHEA WARREN WHITE, JR.



Parnsee, Truslow, Daniels, Baur, Remmers, Twier, Ruth
 Mitchell, A. White, Remmel, Newell, Mayer, Hiers
 Howard, Fullerson, Dickinson, Henshaw, McChesney, Mayo, Roth
 Smies, Andrews, Cluxton, J. White, Cluxton



Z E T A C H A P T E R

★
★
★ THE NINETEEN THIRTY-SIX CALYX
OF WASHINGTON AND LEE ★ ★ ★

S I G M A C H I



Founded, Miami University, 1855

OFFICERS

- JAMES RANDOLPH RUTH *President*
 WILLIAM HENRY TRUSLOW, JR. *Vice-President*
 ANDREW HERMAN BAUR, JR. *Secretary*
 JOHN CLARK WHITE *Treasurer*

FRATER IN URBE

SAMUEL WRIGHT RAYDER

FRATER IN FACULTATE

CHRISTOPHER ERNEST BARTHEL, JR.

FRATRES IN UNIVERSITATE

Class of 1936

PATRICK HAROLD MITCHELL WILLIAM HENRY TRUSLOW, JR.

Class of 1937

THOMAS DEXTER ALDEN
 CHARLES JAMES ANDREWS, JR.
 ANDREW HERMAN BAUR, JR.

HARLEY ERNEST CLUNTON, JR.
 WILLIAM HENRY DANIEL
 HORACE HAYES CLUNTON

CHARLES JONES WALKER, JR.
 CLARENCE ALBERT ROTH, JR.
 JAMES RANDOLPH RUTH

Class of 1938

ALBERT OGLESBY BURKS
 HASKELL TYNDALL DICKINSON

HARRY PRESTON HENSHAW, JR.
 CASS ALLEN MAYO, JR.
 SAMUEL PARKER MCCHESENEY, JR.

ROBERT EDWARD SURLS
 JOHN CLARK WHITE

Class of 1939

GEORGE BAUCUM FULKERSON
 GARRET HIERS, JR.
 MERTON THOMAS HOWARD

JAMES ROSS MAYER
 ROBERT WHITFIELD NEWELL, JR.
 JOHN THAYER PARMELEE
 ROLAND ROWE REMMEL

DOUGLAS BLOCK REMMERS
 STOCKTON HETH TYLER, JR.
 ANDREW JACKSON WHITE

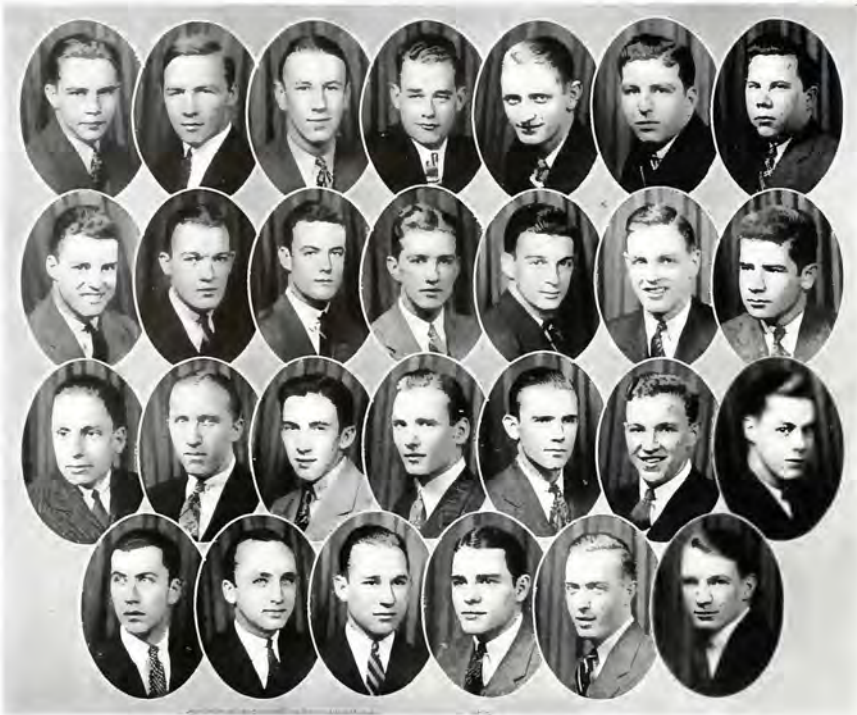

Tomlin, W. Brown, Vandale, Evans, Johnson, Wilkerson, Mays
 Cover, Maynard, Watts, Berryman, Sudduth, Baker, Mehler
 Butler, Ernst, Weidmann, M. Brown, Colley, Stewart, Read
 Koch, Baird, Peek, Robinson, Cashman, Van Vost



VIRGINIA SIGMA CHAPTER

SIGMA ALPHA EPSILON



Founded, Alabama University, 1856

OFFICERS

LONDON VICTOR BUTLER, President
 MORTON ALLEN BROWN Vice-President
 HENRY BRIDGESS POHLZON Secretary
 JOHN TOBIAS COVER Treasurer

FRATRES IN URBE

JOHN P. DARNELL W. L. FORRESTER WILLIAM M. McELWEL

FRATRES IN FACULTATE

FRANK J. GILLIAM CHARLES RICE McDOWELL

FRATRES IN UNIVERSITATE

Class of 1936

WENDALL AUGUST, JR.	CHARLES HENRY KOCH	JOHN JAMES VANDALE
LANE RANDALL BAIRD	FLETCHER FITZGERALD MAYNARD	JAMES OWEN WATTS, JR.
JOHN TOBIAS COVER	FREDERICK MORRISON ROBINSON, JR.	CHARLES WILLIS WICKERSON

Class of 1937

CHANDLER PRICE BERRYMAN	EDGAR DAVIS FLYNN	ROBERT MARSELLAR PEEK, JR.
MORTON ALLEN BROWN	RANDOLPH VAN LEW HALL	WILLARD EUGENE PETERSON
LONDON VICTOR BUTLER	JOHN MICHAEL JENKINS	MAURICE COWL RIDER, JR.
LOUIS PATRICK CASHMAN, JR.	WALTER GEORGE LEHR, JR.	WILTON WADE SAMPLE
WILLIAM DAVIS FISHBACK		WATSON ANDREW SUDDUTH

Class of 1938

WILLIAM CROSS BAKER, JR.	DAVID CRANDALL JOHNSON	HENRY BRIDGESS POHLZON
LEE TRUSCOTT BIVINS	SPENCE EMIL KERKOW	HENRY JOHN RAY, JR.
CHARLES STUART COLLEY, JR.	FLOYD RANDOLPH MAYS, JR.	STACUTON BREVARD SAMPLE
EULM COLLETTE DAVIS, JR.	EDWARD SANFORD METCALFE	KAYE BOLANDER SWAN
RALPH CHERRY INGRAM		JOHN GRANT TOMLIN

Class of 1939

WILLIAM WARNER BROWN	ALFRED ROGERS KREIMER	JOHN RUFUS ROBINSON
EDWIN CHARLES ERNST, JR.	JOHN SAUTER MEHLER	JOCK ARNOLD REVELLE STEWART
OLIVER WILLIAM HICKEL, JR.	JAMES EDWARD MURPHY	HOMER WALTER H. WEIDMANN
	JOHN ARTHUR O'CONNOR	



Pullen, Arnold, Seddon, Markham, Hardy
 Crawford, Wilson, Sherrill, Simmons
 Guthrie, Dixon, Anderson, Blain, Alexander
 Holden, French, Bradley



ZETA DEUTERON CHAPTER

PHI GAMMA DELTA



Founded, Washington and Jefferson, 1848

OFFICERS

JAMES HAROLD DUNCAN *President*
 RALPH CARLTON SHARRETT, JR. *Secretary*
 DONALD DAVIS VANDLING *Treasurer*

FRATRES IN FACULTATE

WILLIAM GLEASON BEAN	GEORGE JUNKIN IRVIN
OLLINGER CRENSHAW	LARKIN HUNDLEY FARINHOLT
FRANCIS PENDLETON GAINES	LAWRENCE EDWARD WATKIN

FRATRES IN UNIVERSITATE

Class of 1936

CHARLES PRESTON ANDERSON, JR.	EDYARD LEE MARKHAM, JR.	JOHN BURNTON SIMMONS
JAMES HAROLD DUNCAN	ALFRED MARVIN PULLEN, JR.	RENE LEDLIE TALLICHET

Class of 1937

CARL DENNIS ANDERSON	FRANCIS FENWICK DIXON	ALEXANDER ERSKINE SPROUL
JOSEPH LEE ARNOLD	LLOYD WHITLEY HOAGLAND, JR.	DONALD DAVIS VANDLING
	JOHN IRELAND MACEY	

Class of 1938

THOMAS DRAKE DURRANCE	HORACE ASHTON POWELL	JOSEPH McLAIN STEWART
JAMES EDWARD GRIFFIN	RALPH CARLTON SHARRETT, JR.	JULIUS LOUIS STILLE, JR.
LANDON YOUNG JONES		JAMES DORSEY WILSON

Class of 1939

WARREN LEE BAILEY	THOMAS WILLIAM BRADLEY, JR.	BRUCE SEDDON, JR.
ALEXANDER WILLIAM BLAIN, JR.	ROBERT THOMPSON CRAWFORD	JOHN HALL SHERRILL, JR.
	ROBERT WALKER GUTHRIE	

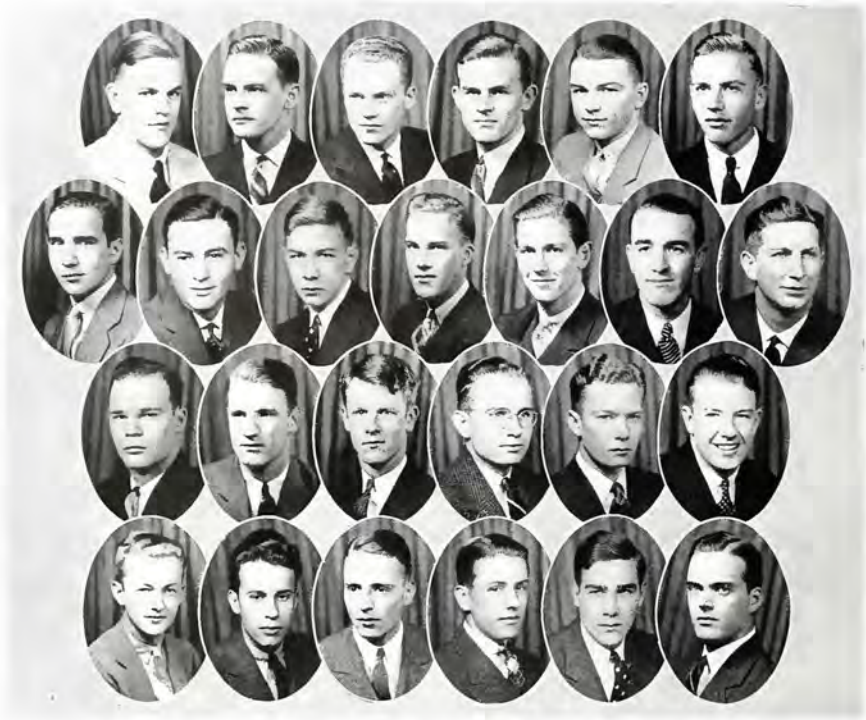

Kares, Denman, Boze, Lydick, Skinner, Bridgforth
 Hawley, Buxton, C. Capito, Hobbie, Mercein, Stuart, Martin
 Haseman, Reed, Glass, Hicks, S. Jones, Smith,
 Perkinson, Broders, G. Jones, Holden, J. Capito, Robertson



M U C H A P T E R

K A P P A S I G M A



Founded, University of Virginia, 1869

OFFICERS

EDWARD WELLINGTON HISERMAN *President*
 THOMAS BROOKS SKINNER *Vice-President*
 EMORY AMBLER CANTEY *Secretary*
 EDWARD SCOTT BOZE, JR. *Treasurer*

FRATER IN URBE

EARL MORGAN

FRATER IN FACULTATE

ROBERT HENRY TUCKER

FRATRES IN UNIVERSITATE

Class of 1936

EDWARD SCOTT BOZE, JR.
 JAMES STEWART BUXTON
 JOHN MILLER CAPITO
 HAINES GRAY

GEORGE MAXWELL B. HAWLEY, III
 EDWARD WELLINGTON HISERMAN
 FORREST EDWARD HUFFMAN

GEORGE RATHER JONES
 WILLIAM PAUL MORRISON
 RALPH HARGREAVES SMITH
 JAMES ANDERSON ROBERTSON

Class of 1937

EMORY AMBLER CANTEY
 JAMES KING BUTLER
 JAMES DEXTER HOBBIIE, JR.

JOHN MARTIN JONES, III
 WILLIAM TAYLOR LONG

JONATHAN RUSSELL NICHOLSON
 THOMAS BROOKS SKINNER
 JAMES KNOX TATE

Class of 1938

ALBERT COMPTON BRODERS, JR.
 POWELL GLASS, JR.
 JOHN LEWIS HANCOCK

EARL HUGH HULSEY, JR.
 OLIVER KING JONES, JR.
 LEWIS WENDELL MARTIN

ROBERT BRECKENRIDGE MORRISON
 ROBERT WOODS SPESARD
 HARDWICK STUART

Class of 1939

JOHN GATLING BRIDGEFORTH
 JOHN AXFORD HICKS
 RICHARD HOLDEN

SAMUEL TIPTON JONES, JR.
 WILLIAM KATES
 LEWIS ELMER LONG

JOSEPH WILLIS LYDICK
 THOMAS MERCEN
 JAMES WADDILL PERKINSON



Setz, Rosser, Melton, Barr, Tucker
 Lowry, Basse, Hardy, Frost, Turpin, Harnisch
 Rawls, Houston, Wilbur, Williams, Tomlinson, Anderson
 Steves, Sherman, Porter, McWane, Hoodstetter



L A M B D A C H A P T E R

★ ★ ★ THE NINETEEN THIRTY-SIX CALYX OF WASHINGTON AND LEE ★ ★ ★

S I G M A N U



Founded, Virginia Military Institute, 1869

OFFICERS

HOWARD EUGENE MELTON *President*
 WADE HAMPTON HATTEN *Vice-President*
 JOHN BRADLEY TOMLINSON *Secretary-Treasurer*

FRATRES IN URBE

COLONEL BATES	MAJOR GROVE	COLONEL PURDIE
MAJOR CLARKSON	R. S. HUTCHISON	RICHARD A. SMITH
RALPH I. DAVES	J. T. PRESTON	THOMAS H. WRIGHT

FRATRES IN FACULTATE

GLOVER DUNN HANCOCK CHARLES PORTERFIELD LIGHT

FRATRES IN UNIVERSITATE

Class of 1936

WILLIAM ALLEN CONNOR	WILLIAM BAILEY HOOFSTITLER	EDWARD MORGAN ROSSER, II
WADE HAMPTON HATTEN	HOWARD EUGENE MELTON	EDWARD LEROY SEITZ

Class of 1937

WALLACE PRYOR BARR	WILLIAM ELLETT HOGE	JOHN HOWARD SHOAF
GURLEY NEWTON COX	FREDERICK WILLIAM MCWANE, JR.	JOHN BRADLEY TOMLINSON
GEORGE SPOTTSWOOD LOWRY	HERBERT ADDISON PORTER	WILLIAM CUTTING WILBUR, JR.
GEORGE WOODROW LOWRY	EGGAR LOUIS SCHILO	THOMAS ALOYSIUS WILLIAMS
	JOHN HENRY SHERMAN	

Class of 1938

BEN LAMAR ANDERSON	ROBERT MORTON LIGON	VICTOR LEE TUCKER
--------------------	---------------------	-------------------

Class of 1939

EDGAR ALFRED BASSE	BRENTANO CHARLES HARNISCH	ARCHELAUS HERNDON TURPIN
JOHN FROST	WALLER CECIL HARDY, JR.	WILLIAM GRANVILLE TINSLEY
	NEIL TURPIN HOUSTON	
	WALTER STEVES, II	



Burnett, DeLoache, Plowden, Webber, Stuart
 Harper, Hay, LeBus, Foltz
 Tefft, Lane, Bryant, Reeves, Walker
 Barrett, Nicrossi, Hardy, Bear
 Lawton, Carmichael, Ray, Spahr, Davis
 Hickey, Legare, Reed, Parrott
 Nugent, Rigan, McCordell



VIRGINIA ZETA CHAPTER

★
 ★
 ★ THE NINETEEN THIRTY-SIX CLASS OF WASHINGTON AND LEE ★ ★ ★

PHI DELTA THETA



Founded, Miami University, 1848

OFFICERS

JOHN WESLEY RAY *President*
 CHARLES PAUL REED, JR. *Vice-President*
 JOHN MALCOLM McCARDELL *Secretary*
 JOHN WESLEY RAY *Treasurer*

FRATRES IN URBE

COLONEL MURRAY F. EDWARDS EDWARD LACEY GRAHAM
 COLONEL HUNTER PENDLETON

FRATRES IN FACULTATE

EARL STANSBURY MATTINGLY OSCAR WETHERHOLD RIEGAL

FRATRES IN UNIVERSITATE

Class of 1936

DOBBY S BLEY BURNETT WALTER TERRELL LAWTON ARTHUR ESME POPE
 KENNETH PROCTOR LANE JOHN THOMAS MASSENGALE ALFRED FLOURNOY ZACHRY

Class of 1937

WILLIAM ROSCOE CARNAHAN WILLIAM CLAY DWIGGINS JOHN MALCOLM McCARDELL
 EARNEST CLIFFORD BARRETT, JR. PAUL HAROLD HARDY, JR. THEODORE MCFADDEN PLOWDEN
 JOHN WESLEY RAY

Class of 1938

JACK COMPTON BEAR HARRY ANDREW MILLER CHARLES PAUL REED, JR.
 FRANK WILLIS COMER JOHN BAPTISTE NICROSI OLIVER LLOYD TAYLOR
 DONALD JENKS CUSHMAN THOMAS CHARLES NUGENT, JR. CHARLES BRANDT TEFIT
 EDWIN JOSEPH FOLTZ THOMAS SARGENT PARROTT ERNEST BROWN WALKER, JR.
 CHARLES WALTER HAY, JR. THOMAS ALLEN LEGARE, JR. ROBERT COSMO WALKER

Class of 1939

EVERETT CLAY BRYANT SAMUEL BIRNIE HARPER, JR. ASA ROGERS SPHAR
 AMBROSE HOMER CARMICHAEL, JR. HOWARD MCKAY HICKEY WILLIAM BOWMAN STEELE
 JOHN LILLARD DAVIS JOHN REYNOLDS LEBUS EDGAR WALL STUART
 AYERILL DELOACHE THOMAS ALLEN LEGARE, JR. WALTER GEORGE WEBBER
 HEARTSILL RAGON, JR.



MacDonald, Young, Schule, Rountree, T. Payne, White
 Gilleland, Watt, Waid, Powell, Douglass
 Rouse, Byrn, Ogden, Howard, Ingram, Dart
 Hamilton, Self, Busby, Boals, R. Thomas
 Foreman, J. Payne, Owen, Martin, Haselden, W. Thomas



P I C H A P T E R

★
★
★ THE NINETEEN THIRTY-SIX CALX OF WASHINGTON AND LEE ★ ★ ★

Π Ι Κ Α Ρ Ρ Α Α Λ Ρ Η Α



Founded, University of Virginia, 1868

OFFICERS

- SAMUEL TILFORD PAYNE *President*
 GEORGE FRANKLIN GILLELAND *Vice-President*
 KENNETH GORDON MACDONALD *Treasurer*
 STELLING PRICE OWEN, III. *Secretary*

FRATER IN URBE

MAJOR A. WILLIS ROBERTSON

FRATER IN FACULTATE

CLAYTON EPES WILLIAMS

FRATRES IN UNIVERSITATE

Class of 1936

- | | | |
|--------------------------|-----------------------|----------------------|
| KENNETH GORDON MACDONALD | JOHN GRAHAM SALE, JR. | WALTER GLEGGE THOMAS |
| GREGORY SEARS MAURY, JR. | WILLIAM SCHUHLE, JR. | TYREE FRANCIS WILSON |

Class of 1937

- | | | |
|------------------------|---------------------------|------------------------|
| VINCENT CASSEL ADAMSON | GEORGE FRANKLIN GILLELAND | CHARLES ROBERTSON WATT |
| JESSE BURTON DOUGLASS | SAMUEL TILFORD PAYNE | WILLIAM ARNOLD YOUNG |
| | PARKE SHEPHERD ROUSE | |

Class of 1938

- | | | |
|------------------------------|--------------------------|--------------------------|
| WILLIAM HENRY BYRN | GORDON WILLIAM HOSTETTER | STERLING PRICE OWEN, III |
| LAYTON COX | CHRISTOPH KELLER, JR. | JOSEPH LIGON PAYNE |
| FRANK FIGURES FRAZIER | JOHN KRAUSE | ROBERT HARRY THOMAS |
| JOSEPH SHERMAN HASELDEN, JR. | JACK CORNELIUS MARTIN | CHESTER PATCHEN WHITE |

Class of 1939

- | | | |
|------------------------|------------------------|-------------------------|
| DAVID HALL BOALS | CHARLES HASTINGS EATON | FRANK LEAVE POWELL, JR. |
| CHARLES WINSTON BUSBY | FRANCIS WEBER FOREMAN | E. VALENTINE ROUNTREE |
| JULIAN LERAY DART, JR. | DENNIE GOOCH, JR. | JOHN HARDING WARD, III |
| JOHN HINCHLIFFE DILL | WALTER HENRY HAMILTON | WILLIAM KING SELF |
| | JAMES ROBERT HOWARD | |
| | ROBERT ALTSHELER OWEN | |



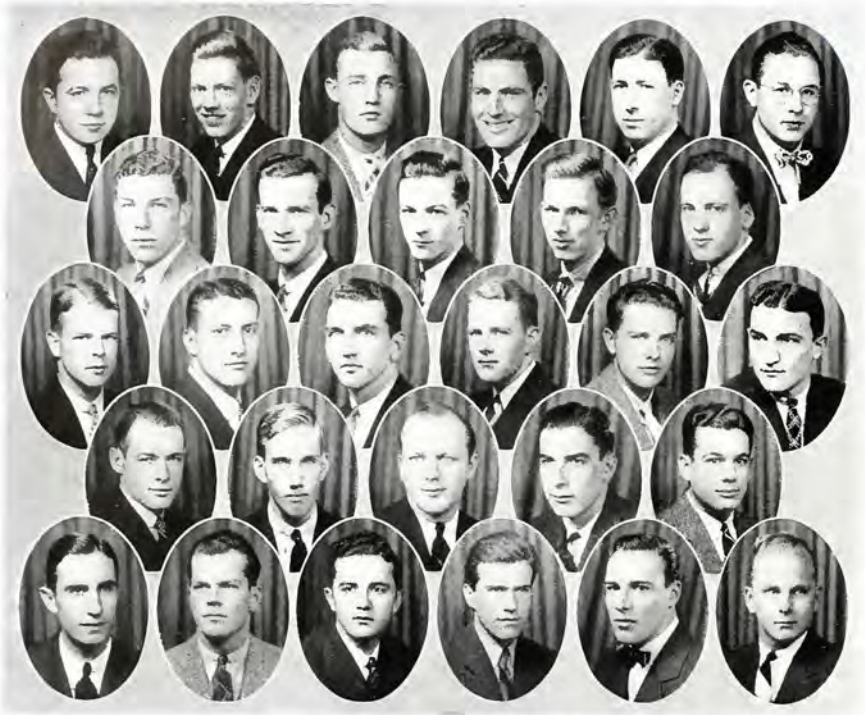

Willis, Wilshire, Wiley, Jones, Seaton, Cox
 Gaddy, Davis, Weber, Straley, Allen
 Guthrie, Wright, Rothert, H. Sloan, Ganong, Thomas
 Sweet, R. Sloan, File, Rueger, Berry
 Powell, Walker, Gaines, Hueffner, Maulsby, Thompson



ALPHA ALPHA CHAPTER

★ ★ ★ THE NINETEEN THIRTY-SIX CALYX OF WASHINGTON AND LEE ★ ★ ★

PHI KAPPA SIGMA



Founded, University of Pennsylvania, 1850

OFFICERS

WILLIAM RUEGER *President*
 CHARLES ATWATER SWEET, JR. *Vice-President*
 GEORGE ROBERT STRALEY *Secretary*
 ROBERT WATSON ARNOLD *Treasurer*

FRATRES IN URBE

MERCER GRAHAM STUART MOORE
 FRANK MOORE WILLIAM RAFFERTY

FRATRES IN FACULTATE

LUCIUS JUNIUS DESHA DONALD FRASER MARTIN

FRATRES IN UNIVERSITATE

Class of 1936

PRICE MORGAN DAVIS, JR.	WILLIAM FRANCIS ROTHERT	JOHN HERMAN THOMAS
DWIGHT ASHTON FILE	WILLIAM RUEGER	CLARENCE WATKINS, JR.
EDWARD ANGUS POWELL	HERBERT ELIAS SLOAN, JR.	JAMES DAVISON WALKER
	CHARLES ATWATER SWEET, JR.	

Class of 1937

ROBERT WATSON ARNOLD	CHARLES SEE McNULTY, JR.	GEORGE ROBERT STRALEY
PORTER DUANE BERRY	ALFRED PRESTON MOORE	LATHAM BURROWS WEBER

Class of 1938

CHESTER FRANCIS ALLEN	FRANK JONES, JR.	EARL CLINTON THOMPSON, JR.
LOMAX EASLEY BRECKENRIDGE	GEORGE STEVEN KEMP, JR.	RODGER WALTER WILLIAMS, JR.
MARVIN HEFFNER	DAVID LEE MAULSBY	ACHILLE MURAT WILLIS, JR.
RICHARD LYMAN HOWELL	WILLIAM MAHONE ROGERS, JR.	WILLIAM ERNEST WILTSHIRE, JR.

Class of 1939

ROGER MILTON COX	CHARLES LUTHER GUTHRIE, JR.	ROBERT DYE SLOAN
BENJAMIN DIXON GADDY, JR.	CHARLES PARKHILL LYKES	HARRY ROBERTS STEPHENSON, JR.
FRANCIS PENDLETON GAINES, JR.	JAMES McELROY	FRANK CAMERON WILEY, JR.
JOHN FRANKS GANONG	BENTON WALTON PIERCE, JR.	JOHN WESLEY WRIGHT, JR.

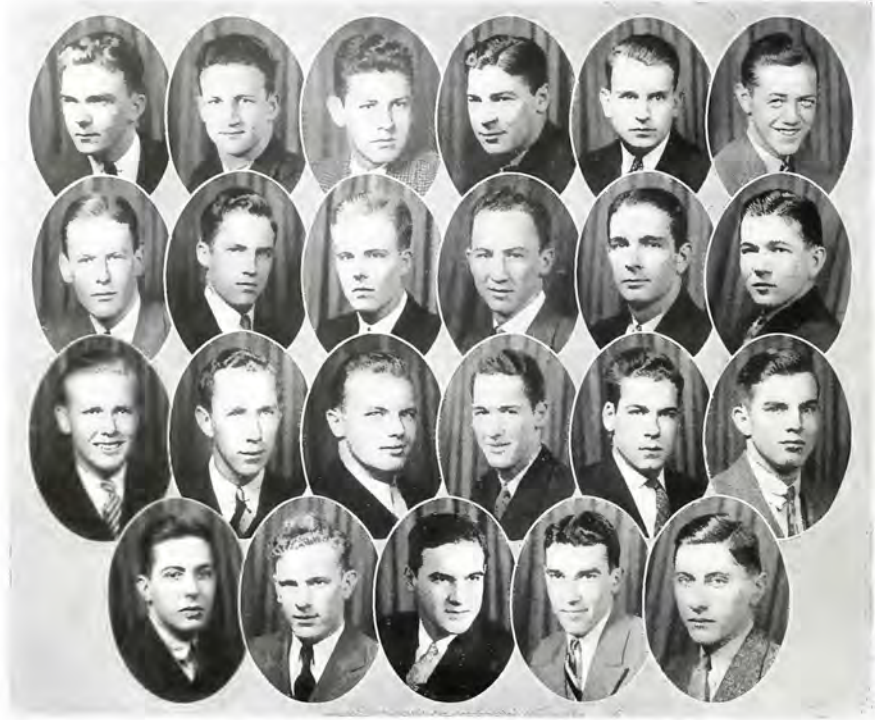

H. Baker, Wells, Pollman, Wall, Fry, Thurkfield
 Price, Drake, Beale, Allen, J. Baker, Clarke
 Thurman, Milligan, Goodwin, Wills, Brownell, Bowles
 Outten, Kingsbury, Carpenter, Funk, Abshams



P H I C H A P T E R

★
 ★
 ★ THE NINETEEN THIRTY-SIX CLASS OF WASHINGTON AND LEE ★ ★ ★

DELTA TAU DELTA



Founded, Bethany College, 1859

OFFICERS

- | | |
|---------------------------------|----------------|
| JAMES PELHAM BAKER, JR. | President |
| JOHN WALLACE DAVIES | Vice-President |
| JAMES LIGON PRICE, JR. | Secretary |
| JAMES VAUGHAN BEALE | Treasurer |

FRATER IN FACULTATE

THOMAS JAMES FARRER

FRATRES IN UNIVERSITATE

Class of 1936

LEIGH BRISCOE ALLEN, JR.
JAMES VAUGHAN BEALE
JOHN WALLACE DAVIES

JOSEPH TURPIN DRAKE, JR.
WINBOURNE MAGRUDER DRAKE
JOHN GODOLPHER FRY, JR.

WILLIAM WINSTON GERBER
JAMES LIGON PRICE, JR.
BEN ANDERSON THIRKFIELD

Class of 1937

ALEXANDER ROBERT ABRAHAMS, JR.
JAMES PELHAM BAKER, JR.
JAMES ALLEN BALLARD
DEVERTON CARPENTER

THOMAS HAL CLARK
BENJAMIN GORDON DAVIES
JONATHAN FORD
ROBERT PERCY KINGSBURY

JESSE CARROLL OUTTEN
JAMES ADDINGTON WAGNER
ROBERT MEBANE WALL
BERNARD ELLSWORTH WEISSE

Class of 1938

THOMAS HART BAKER
ERNEST LINWOOD BEALE, JR.
JERRY ALLEN BURKE, JR.

VANCE ANDERSON FUNK, JR.
DAVID WRIGHT HANCOCK
DAVID WESLEY HEATH
WILLIAM WHITSTONE PERKINS

BERNARD JACOB POLLMAN, III
RAYMOND CALVIN SHOOK
EARL THOMAS WELLS, JR.
CHARLES OWEN WILLS

Class of 1939

CHARLES ELMORE BOWLES, JR.
NATHAN CRARY BROWNELL
RAYMOND EDGAR CRAFT

GEORGE EVANS GOODWIN, JR.
ROBERT SIMMS MEEFORD
ROBERT EARLE MILLIGAN, JR.

RICHARD BERTON STEELMAN
THOMAS NELSON TENNANT
ELTON HERMAN THURAN



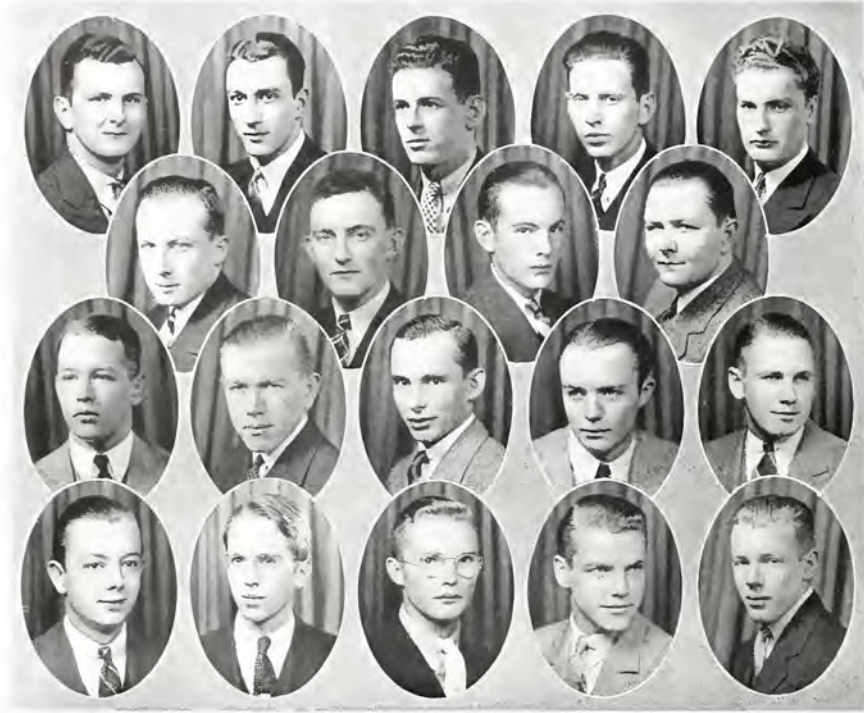

Miller, Thomas, Gathright, Brydges, Gilmore
 Sully, Fletcher, Beecher, O'Quin
 Furr, Bowers, Amis, Handley, Strading
 Cleveland, Hilton, Traynor, Abernethy, Reid



VIRGINIA EPSILON CHAPTER

★ ★ ★ THE NINETEEN THIRTY-SIX CALYX OF WASHINGTON AND LEE ★ ★ ★

SIGMA PHI EPSILON



Founded, Richmond College, 1900

OFFICERS

JAMES EDWARD BRYDGES	President
ELMER SEELEY LANE	Vice-President
JAY HERBERT REID, JR.	Secretary
FRANK NEEPER STRADLING	Treasurer

FRATRES IN URBE

FRANK W. McCLURE	LAIRD YOUNG THOMPSON
------------------	----------------------

FRATRES IN FACULTATE

FLETCHER JAMES BARNES, II	JAMES STRONG MOFFATT, JR.
MARCELLUS HENRY STOWE	

FRATRES IN UNIVERSITATE

Class of 1936

HERBERT HENRY BAUER
JAMES EDWARD BRYDGES

OSCAR RICHARD FLETCHER, JR.
DAVID JOHN GILMORE
WILLIAM BEISTLINE MILLER

RICHARD THOMAS SCULLY
FRANK NEEPER STRADLING

Class of 1937

CHARLES THOMAS CAROLAN	ELDRIDGE LEE GATHRIGHT
------------------------	------------------------

Class of 1938

JOHN BRYCE FURR
ELMER SEELEY LANE

EDWARD WILEY LEE
JOHN CLAUDE O'QUIN, JR.

JAYE HERBERT REID, JR.
THOMAS FOLGER THOMAS

Class of 1939

GERALD FRANK ABERNATHY
EVERETT ORME AMIS
JOHN BERNHARDT BEECHER, JR.
SAMUEL TILDEN CLEVELAND, JR.

CHESTER WINTHROP COLLIER
HARVEY LOCKHART HANDLEY, JR.
ROBERT WILLIAM HULTON, JR.
STANLEY AGER HOOKER, JR.

FRANK BREEN O'CONNOR
LESTER HOWARD SHINGLE, JR.
DONALD CHESTER SMITH
PETER WILLOUGHBY TRAYNOR, JR.



Nastri, McInerney, Kesel, Latus, Haurath
 Gheesling, Sollenberger, J. Shively, Smith, Fiker, Arnold
 Robie, Winter, Pette, Wilson, Brown, Howerton
 G. Shively, Hauck, Doane, Rimpa, Cottingham



R H O C H A P T E R

★
★
★ THE NINETEEN THIRTY-SIX CALYX

P I K A P P A P H I



Founded, College of Charleston, 1904

OFFICERS

CHARLES RUSSELL DOANE *President*
 SETH NOEL BAKER *Secretary*
 ISAAC GLENN SHIVELY *Treasurer*
 HARRY FRANCIS CAREY *Historian*

FRATRES IN FACULTATE

EARLE KERR PANTON RAYMON T. JOHNSON

FRATRES IN UNIVERSITATE

Class of 1936

ROBERT MILLER BROWN
 ARTHUR ERNEST HAUCK

EDWARD WALTER HOWERTON

JOSEPH JOHN PETTE
 ISSAC GLENN SHIVELY

Class of 1937

WARREN ALONZO CLIBURN
 THOMAS BURKE COTTINGHAM

CHARLES RUSSELL DOANE
 DAVID BENJAMIN SMITH

FRED EASON WATERS, JR.
 CLARK BURRITT WINTER

Class of 1938

DAN PLATT ARNOLD
 JOHN CARLISLE ARNOLD, JR.
 SETH NOEL BAKER

ALVAH VERNON MILLS, JR.
 ETHELBERG ROBY, JR.
 JACOB CHESTER SHIVELY
 HARRY FRANCIS CAREY

ROBERT LEWIS SOLLENBERGER
 ALPHONSE JOSEPH SZYMANSKI
 HOWARD EMORY WILSON, JR.

Class of 1939

HENRY JOSEPH GHEESLING, JR.
 RALPH ALLAN HAUSRATH

WILLIAM PAUL KESEL, JR.
 WILLIAM FREDRICK LATUS, JR.

GEORGE FRANCIS MCINERNEY
 GEORGE THOMAS MYERS





Brower, Schept, Fihel, Weinsner
Seligman, Weinstein, Simon
Lustbader, Loeb, Rippe, Kaplan, Marks



ALPHA EPSILON CHAPTER

★
★
★
★ THE NINETEEN THIRTY-SIX CLASS OF WASHINGTON AND LEE ★ ★ ★

Z E T A B E T A T A U



Founded, College City of New York, 1898

OFFICERS

- ROBERT CARL WEINSTEIN *President*
 JOSEPH JOHNSON GUGENHEIM *Vice-President*
 ALBERT LUSTBADER *Treasurer*
 PHILIP WEINSIER *Secretary*
 ALBERT ABBOT POLLACK *Historian*

FRATER IN URBE

ISAAC WEINBERG

FRATRES IN UNIVERSITATE

Class of 1936

- | | | |
|--------------------------|----------------------------|-----------------------|
| JOSEPH JOHNSON GUGENHEIM | HARRIS KEMPNER OPPENHEIMER | JEROME HAROLD SPITZ |
| EDWIN MEYER MARKS | JACOB SELIG SELIGMAN | ROBERT CARL WEINSTEIN |

Class of 1937

- | | |
|------------------|----------------------|
| ALBERT LUSTBADER | RICHARD EDWARD SIMON |
| PHILIP WEINSIER | |

Class of 1938

- | | |
|-----------------------|------------------------|
| LEONARD HERMAN KAPLAN | CHESTER SCHEPT |
| ALBERT ABBOT POLLACK | HERBERT EDWARD SCHERER |

Class of 1939

- | | | |
|---------------------|----------------------|-------------------------|
| ROBERT ALAN BROWER | GEORGE BRUMMEL FRANK | ALEXANDER MARSHALL LOEB |
| JAMES WILSON FISHEL | | MURRAY ARNOLD RIPPE |





Baltuch, Steinberg, Lavietes, Moran, Jones
Kaplan, Schwel, Garber, Fisch, Kramer
Epstein, Roth, Landman, Livingston, Jacobs



DELTA CHAPTER

★ ★ ★ THE NINETEEN THIRTY-SIX CALYX OF WASHINGTON AND LEE ★ ★ ★

PHI EPSILON PI



Founded, City College of New York, 1902

OFFICERS

- JULIUS EMANUEL GARBER *President*
 CHARLES EDWIN ROTH *Vice-President*
 BERNARD J. JONES *Secretary*
 HERBERT BALUCH *Treasurer*

FRATRES IN UNIVERSITATE

Class of 1936

- JULIUS EMANUEL GARBER MARTIN ZACHARY KAPLAN

Class of 1937

- | | |
|------------------|-----------------------|
| HERBERT BALUCH | EDWIN E. EPSTEIN |
| PAUL FISCH | HORACE ZACHARY KRAMER |
| BERNARD J. JONES | CHARLES EDWIN ROTH |

Class of 1935

- | | |
|--------------------------|-------------------|
| PAUL EDWARD LAVIETES | FRED MURRAY MORAN |
| GEORGE SOLOMON STEINBERG | |

Class of 1939

- | | |
|--------------------|------------------------|
| JACQUES LEO JACOBS | JOHN ADOLPH LIVINGSTON |
| ALAN JACK LANDMAN | STANFORD LEE SCHEWEL |



Bonino, Eshbaugh, Price, Renken, Marchant
 Rau, Vickers, Eackles, Hart
 Motteshead, Southworth, Crom, Hays, Baxter
 James, Sutherland, Malloy, Wilkinson



GAMMA PHI ZETA CHAPTER

★
 ★
 ★ THE NINETEEN THIRTY-SIX CALYX OF WASHINGTON AND LEE ★ ★ ★

L A M B D A C H I A L P H A



Founded, Boston University, 1909

OFFICERS

JAMES ROSS CROM *President*
 DAVID NORVELL WALKER *Vice-President*
 WILLIAM PHILIP HIGGINS *Secretary*
 ANDREW WILLIAM VICKERS *Treasurer*

FRATER IN URBE

WARREN EDWARD TILSON

FRATER IN FACULTATE

LEWIS KERR JOHNSON

FRATRES IN UNIVERSITATE

Class of 1936

OSMOND TOLMIE BAXTER
 HUGO JOSEPH BONINO

JOHN SEITZ ESHBAUGH
 HARRY GEORGE, JR.
 JOHN PHILLIPS JONES

FRANK LEIB PRICE
 JOHN HERMAN RENKEN

Class of 1937

JAMES ROSS CROM
 GEORGE EMERSON DICKMAN

WILLIAM PHILIP HIGGINS
 HOWARD CALVERT OWINGS
 LAMAR CONWAY RAU

ROBERT BIRCH SECORD
 ANDREW WILLIAM VICKERS

Class of 1938

DONALD NEWTON MALOY
 CHARLES EDWIN MOTTESHEARD

COURTLAND NINDE SMITH

DAVID NORVELL WALKER
 DANIEL WINFREE WILKINSON, JR.

Class of 1939

JOSEPH DONALD EACKLES
 FRANK OLIVER GLENN, JR.

CHARLES ROXBURG HART
 ERIC MORRIS JAMES
 JOSEPH HERMAN OCHSIE, JR.

RICHARD PAUL SOUTHWORTH
 JACK REULE SUTHERLAND



Bowers, Rude, Hillier, Mercalfe, Foster
 Derr, Donaldson, Skinner, Perry, Clark, Esten
 Morrison, Heatswold, Gluyas, Finn, Brasher
 Alexander, Akers, Fenner, Bohman, Price, Stewart
 Delaplaine, Brownell, Johnson, Ulfelder, Fenner



WASHINGTON AND LEE CHAPTER

★
 ★
 ★ THE NINETEEN THIRTY-SIX CALYX OF WASHINGTON AND LEE ★ ★ ★

DELTA UPSILON



Founded, Williams College, 1834

OFFICERS

FORBES MOHLER JOHNSON *President*
 SIDNEY ULFELDER, JR. *Vice-President*
 CHARLES RUFUS SKINNER, III *Secretary*
 HERBERT ERNEST FENNER, JR. *Treasurer*

FRATRES IN FACULTATE

EDWIN HENRY HOWARD FRANZ EDWARD LUND, JR.
 RUPERT NELSON LATTURE E. PARKER TWOMBLY

FRATRES IN UNIVERSITATE

Class of 1936

GEORGE BOYD, III FORBES MOHLER JOHNSON SIDNEY ULFELDER, JR.

Class of 1937

JAMES BURNSIDE AKERS, JR. CHARLES CARROLLTON BRASHER CHARLES DONALD PRICE
 HOMER WILLIAM BOWERS, JR. HERBERT ERNEST FENNER, JR. RICHARD KINGSLEY STUART

Class of 1938

ARTHUR HENRY ALEXANDER EUGENE WELDON HEATWOLE CHARLES RUFUS SKINNER, III
 GEORGE MARTIN BOHMAN, JR. NORMAN EDWARD MORRISON PAUL JOSEF VAN BUSKIRK
 ROBERT ROSENDALE FINN JOHN EDMONDS NEILL PAUL RHODS WHIPP
 JOHN OLIVER GLUYAS JOHN EDWARD PERRY GEORGE BAKER WICKERHAM
 WILLIAM FRANCIS SAUNDERS

Class of 1939

RALPH GRAMES CLARK JOSEPH VAN S. DONALDSON WILLIAM HERBERT HILLIER
 WILLIAM THEODORE DELAPLAIN, II ROBERT COLBY ESTEN PETER VALENTINE METCALF
 WILLIAM GARDNER DERR GEORGE ARTHUR FENNER RICHARD SPROGUE RUDE
 PAUL REVERE FOSTER

*M*ARATHON RACING WAS THE SPORT THE GREEKS CHERISHED MOST. THE BEST ATHLETES BENT THEIR ENDEAVOR IN THIS DIRECTION. SUCH MEN WERE THE MODELS FOR THE MAGNIFICENT STATUES OF PRAXITELES, STATUES WHICH HAVE GIVEN RISE TO THE APPELLATION "GREEK GOD," EXPRESSING PHYSICAL PERFECTION.



ORGANIZATIONS

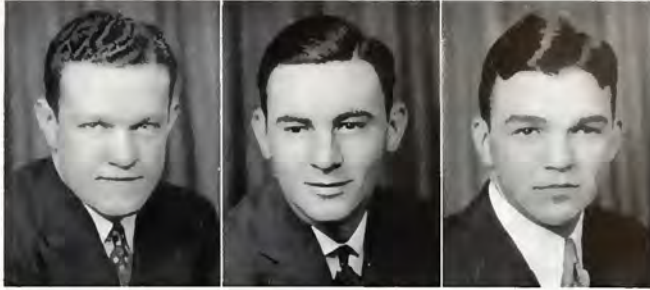

Bolen, Buxton, Browning

THE STUDENT BODY

OFFICERS

AMOS ALONZO BOLEN *President* JAMES STEWART BUXTON *Vice-President*
 VICTOR AJAX BROWNING *Secretary-Treasurer*



EXECUTIVE COMMITTEEMEN

CHARLES BRINSON CROSS, JR. <i>Senior Law</i>	EDWARD ANGUS POWELL <i>Publication Board</i>
EDWIN MEYER MARKS <i>Intermediate Law</i>	JESSE BURTON DOUGLASS <i>Junior Academic</i>
FLETCHER FITZGERALD MAYNARD <i>Senior-at-Large</i>	SETH NOEL BAKER <i>Sophomore Academic</i>
KENNETH PROCTOR LANE <i>Senior-at-Large</i>	ROBERT WHITFIELD NEWELL, JR. <i>Freshman Academic</i>



Lane, Bolen, Browning
 Newell, Douglass, Cross, Marks, Powell, Maynard



H. E. SLOAN, JR.
Editor-in-Chief

The 1936

EDITORIAL STAFF

- | | |
|-------------------------------|----------------------------|
| HERBERT E. SLOAN, JR. | <i>Editor-in-Chief</i> |
| WILLIAM H. HUDGINS | <i>Managing Editor</i> |
| C. W. KARRAKER, JR. | <i>Associate Editor</i> |
| B. L. ANDERSON | <i>Associate Editor</i> |
| K. G. MACDONALD | <i>Assistant Editor</i> |
| J. S. HASELDEN, JR. | <i>Assistant Editor</i> |
| H. Z. KRAMER | <i>Assistant Editor</i> |
| C. A. SWEET, JR. | <i>Contributing Editor</i> |
| J. H. SHERMAN | <i>University Editor</i> |
| C. F. CLARKE, JR. | <i>Athletic Editor</i> |
| B. H. DILLON, JR. | <i>Photographic Editor</i> |

EDITORIAL ASSISTANTS

- | | |
|------------------|-----------------------|
| H. BALTUCH | R. P. INGRAM, JR. |
| E. A. BASSE, JR. | R. M. JEER |
| E. C. BRYANT | J. A. LIVINGSTON |
| R. M. DUNCAN | P. R. OGDEN |
| R. C. ESTEN | W. P. REEVES, JR. |
| P. FISCH | A. T. SNYDER |
| J. F. GANONG | H. R. STEPHENSON, JR. |
| J. L. HANCOCK | A. H. TURPIN, JR. |
| | S. ULFELDER, JR. |



Snyder, Kramer, Bradley, Turpin, Blain, Heatwole, Ingram, Sherman
MacDonald, Ulfelder, Haselden, Hudgins, Sloan, Karraker, Anderson, Baltuch, Fisch

★ ★ ★ THE NINETEEN THIRTY-SIX CALYX OF WASHINGTON AND LEE ★ ★ ★

Calyx



JOHN S. BEAGLE
Business Manager

BUSINESS STAFF

- JOHN S. BEAGLE *Business Manager*
 A. LEE REESER *Associate Business Manager*
 JOHN B. SIMMONS *Assistant Business Manager*
 JOSEPH L. PAYNE, JR. *Assistant Business Manager*
 JOHNATHAN FORD *Circulation Manager*
 A. M. WILLIS *Collection Manager*
 E. J. FOLTZ *Advertising Manager*
 G. C. TAYLOR *Subscription Manager*
 J. G. LAMB, JR. *Credit Manager*
 J. C. BEAR *Assistant Advertising Manager*
 W. H. BALDOCK *Assistant Advertising Manager*

BUSINESS ASSISTANTS

- | | |
|-------------------|--------------------|
| A. DIMMITT | C. SEMPLE |
| E. BRYANT | G. WILSON |
| J. DAVIS | C. WALL |
| J. EDWARDS | J. F. GANONG |
| A. G. MORGAN, JR. | E. W. HEATWOLE |
| C. GILMORE | J. P. ROGERS |
| J. MACKENZIE | H. CARMICHAEL, JR. |



Dimmitt, Bryant, Davis, Bear, Edwards, Morgan, Gilmore, MacKenzie, Semple
 Baldock, Lamb, Wilson, Wall, Ganong, Heatwole, Rogers
 Taylor, Payne, Ford, Beagle, Reeser, Simmons, Foltz



PARKE S. ROUSE, JR.
Editor-in-Chief

The Ring

EDITORIAL STAFF

PARKE SHEPHERD ROUSE, JR.	<i>Editor-in-Chief</i>
DEVOTION CARPENTER	<i>Managing Editor</i>
DONALD REISTER MOORE	<i>News Editor</i>
LATHAM BURROWS WEBER	<i>Copy Editor</i>
HORACE ZACHARY KRAMER	<i>Sports Editor</i>

EDITORIAL ASSOCIATES

ROBERT C. WEINSTEIN	T. E. LANDVOIGT, JR.
BARCLAY H. DILLON, JR.	WILLIAM H. HUDGINS
JAMES L. PRICE, JR.	CHARLES F. CLARKE, JR.
M. COWL RIDER, JR.	JAY H. REID, JR.

DESK STAFF

R. CALVIN SHOOK, JR.	A. ROBERT ABRAHAMS, JR.
CHARLES M. WILLIAMS	J. CLAUDE O'QUIN
OSMOND T. BAXTER	JACK R. SUTHERLAND
ROBERT E. MILLIGAN, JR.	

REPORTERS

D. E. CARMODY	S. L. SCHEWEL
S. P. MCCHESENEY, JR.	G. B. FULKERSON
W. H. BYRN	H. L. HANDLEY
E. EPSTEIN	J. W. FISHEL
A. M. LOEB	H. J. GHEESLING
R. P. INGRAM, JR.	R. A. NICHOLSON
E. O. AMIS	C. W. MIDELBURG
	R. A. HAUSRATH



Sutherland, Reid, Gheesling, Fishel, Nicholson, Ingram
Clarke, Hudgins, Abrahams, Weinstein, Rider, Carmody
Dillon, Weber, Carpenter, Rouse, Moore, Williams, Kramer

-Tum Phi



FRANK D. CREW
Business Manager

BUSINESS STAFF

- FRANK DONNELL CREW *Business Manager*
First Semester
ERNEST CLIFFORD BARRETT, JR. *Business Manager*
Second Semester
JAMES GIBSON LAMB, JR. *Advertising Manager*
HARRY ANDREW MILLER *Circulation Manager*
ROBERT EDWIN GRAHAM *Asst. Advertising Manager*
ERNEST BROWN WALKER, JR. *Asst. Circulation Manager*
HENRY BRIDGES POHLZON *Asst. Circulation Manager*

STAFF ASSISTANTS

- | | |
|-----------------------|----------------|
| J. B. EDWARDS | W. G. WEBBER |
| J. A. SALTSMAN | W. B. STEELE |
| A. T. SNYDER | E. C. BRYANT |
| E. L. STEWART | C. M. WALL |
| A. H. CARMICHAEL, JR. | D. B. HOUGHTON |
| R. E. MILLIGAN, JR. | J. G. WICKHAM |
| R. C. WALKER | P. B. BROOKS |
| R. J. WATT | P. K. YONGE |
| A. DELOACHE | A. R. SPAHR |
| H. E. REDENBAUGH | R. A. BROWER |
| J. L. DAVIS | J. E. HICKS |

F. F. FRAZIER



Snyder, Wickham, Metcalf, Redenbaugh
Houghton, Hicks, Edwards, Miller, Saltsman
Lamb, Davis, Bryant, Barrett, Brower, Brooks



ALBERT R. FISKE
Editor-in-Chief

The Southern

EDITORIAL STAFF

ALBERT RICHARD FISKE *Editor-in-Chief*

EDITORIAL BOARD

ROCKWELL SMITH BOYLE BARCLAY H. DILLON, JR.
VINCENT DAVID MARTIRE
MAURICE COWL RIDER, JR.

ASSOCIATE EDITORS

CHARLES J. ANDREWS, JR. JOHN WALLACE DAVIES
CHARLES F. CLARKE, JR. OLIVER GUY
MARTIN DAVID CRAMOY JAY HERBERT REID, JR.
ROBERT CARL WEINSTEIN
DAVID BAILEY WHARTON
SIR WILBERFORCE



Clarke, Wharton, Andrews, Weinstein, Moore
Reid, Martire, Fiske, Rider, Dillon

★ ★ ★ THE NINETEEN THIRTY-SIX CALYX OF WASHINGTON AND LEE ★ ★ ★

Collegian

BUSINESS STAFF

GEORGE BOYD, III *Business Manager*
 WILLIAM KING SELF *Associate Business Manager*
 HOMER WILLIAM BOWERS, JR. *Assistant Business Manager*
 FLOYD RANDOLPH MAVS, JR. *Assistant Business Manager*
 OLIVER KING JONES, JR. *Circulation Manager*
 GOULDING WILLIAM SWIFT, JR. *Circulation Manager*
 CHARLES RUFUS SKINNER, III *Advertising Manager*
 WILLIAM A. S. WRIGHT *Advertising Manager*
 THOMAS ALLEN RAWLS *Credit Manager*
 WALTER PASCHAL REEVES, JR. *Credit Manager*



GEORGE BOYD, III
Business Manager

STAFF MEMBERS

A. H. ALEXANDER	P. L. HOLDEN, JR.
W. G. DERR	L. Y. JONES
G. R. FOSTER	F. W. McWANE
J. O. GLUYAS	C. A. MAVO, JR.
E. W. HEATWOLE	P. V. METCALF
W. H. HILLIER	H. A. PETTER, III
W. E. HOGE	W. F. SAUNDERS

P. R. WHIPP



Gluyas, Foster, Hoge, Jones, McWane, Petter
 Heatwole, Whipp, Derr, Ulfelder, Hillier, Alexander
 Skinner, Reeves, Boyd, Hall, Metcalfe



THE UNIVERSITY PUBLICATION BOARD

OFFICERS

JOHN STEWART BEAGLE *President*
 GEORGE BOYD, III *Vice-President*
 HERBERT E. SLOAN, JR. *Secretary*
 EDWARD ANGUS POWELL *Executive Committeeman*

MEMBERS

Faculty

FRANK JOHNSON GILLIAM JOHN HIGGINS WILLIAMS

Calyx

HERBERT E. SLOAN, JR. EDWARD ANGUS POWELL JOHN STEWART BEAGLE

Ring-tum Phi

PARKE SHEPHERD ROUSE, JR. FRANK DONNELL CREW
 ERNEST CLIFFORD BARRETT, JR.

Southern Collegian

ALBERT RICHARD FISKE GEORGE BOYD, III



Williams, Gilliam, Boyd, Sloan, Beagle, Rouse, Fiske, Barrett, Powell

★ ★ ★ THE NINETEEN THIRTY-SIX CALYX OF WASHINGTON AND LEE ★ ★ ★

S I G M A D E L T A C H I

FRATRES IN FACULTATE

RICHARD POWELL CARTER CHARLES HAROLD LAUCK
OSCAR WETHERHOLD RIEGEL

FRATRES IN UNIVERSITATE

Officers

JOHN SEITZ ESHBAUGH *President*
DONALD REISTER MOORE *Vice-President*
ROBERT CARL WEINSTEIN *Treasurer*
ALBERT JOSEPH DURANTE, JR. *Secretary*

Members

ALEXANDER ROBERT ABRAHAMS, JR.	FRANK LEIB PRICE
OSMOND TOLMIE BAXTER	JAMES LIGON PRICE, JR.
DEVERTON CARPENTER	CALVIN RAYMOND SHOOK, JR.
LOUIS PATRICK CASHMAN, JR.	BEN ANDERSON THIRKIELD
JOHN WALLACE DAVIES	LATHAM BURROWS WEBER

Associate 1935-36

MARK ETHRIDGE *Editor, Richmond Times-Dispatch*



Carpenter, Lauck
Weinstein, Weber, Abrahams
Davies, Moore, Eshbaugh, Durante



PHI BETA KAPPA

Founded, William and Mary, 1776

GAMMA OF VIRGINIA CHAPTER

Established 1911



OFFICERS

WILLIAM GLEASON BEAN	<i>President</i>
RUPERT NELSON LATTURE	<i>Vice-President</i>
LIVINGSTON WADDELL SMITH	<i>Secretary-Treasurer</i>

FRATRES IN FACULTATE

WILLIAM GLEASON BEAN
OLLINGER CRENSHAW
LUCIUS JUNIUS DESHA
ROBERT WILLIAM DICKEY
FITZGERALD FLOURNOY
FRANCIS PENDLTON GAINES
JOHN ALEXANDER GRAHAM

GLOVER DUNN HANCOCK
LEONARD CLINTON HELDERMAN
EDWIN HENRY HOWARD
JAMES LEWIS HOWE
WILLIAM DANNA HOYT
ROBERT NELSON LATTURE
FRANTZ EDWARD LUND
JOHN ADAM McNEIL

ALLEN WESLEY MOGER
WILLIAM W. MORTON
MERTON OGDEN PHILLIPS
EDGAR FINLEY SHANNON
LEON PERDUE SMITH
LIVINGSTON WADDELL SMITH
ROBERT HENRY TUCKER

FRATRES IN UNIVERSITATE

AMOS ALONZO BOLEN GEORGE BOYD, III
ISADORE MEYER SCOTT

Initiates of 1936

LANE RANDALL BAIRD
DAVID GIOVANNI BASILE
WINBOURNE MAGRUDER DRAKE
DAVID JOHN GILMORE
ROBERT HANES GRAY
JUSTICE HERBERT B. GREGORY

JOHN TOWNSEND HERWICK
OMER LEE HIRST
FORBES MOHLER JOHNSON
WILLIAM LEWIS MARTIN
JOHN THOMAS MASSENGALE
FLETCHER FITZGERALD MAYNARD
KENNETH GORDON MACDONALD

STUART THOMPSON MILLER
HERBERT ELIAS SLOAN, JR.
FRANK NEEPER STRADLING
CHARLES ATWATER SWEET, JR.
JOHN HERMAN THOMAS
CHARLES WILLIS WILKERSON



Maynard, Johnson, Miller, Gray, Scott, Hirst, Sweet, Drake, Boyd
Lund, Latture, Crenshaw, Desha, Gilmore, McNeil, MacDonald, Stradling, Thomas, Sloan, Herwick
Tucker, Howe, Smith, Bean, Hoyt, Gaines, Howard

★ ★ ★ THE NINETEEN THIRTY-SIX CALYX OF WASHINGTON AND LEE ★ ★ ★



OMICRON DELTA KAPPA

Founded, Washington and Lee University, 1914

ALPHA CIRCLE

OFFICERS

ANGUS E. POWELL *President* WILLIAM SCHUELE, JR. *Secretary-Treasurer*
 STANLEY C. HIGGINS, JR. *Vice-President*

FRATRES IN URBE

JOHN A. LEJEUNE	RICHARD A. SMITH	HARRY K. YOUNG
PAT MITCHELL	WARREN E. TILSON	REID WHITE, JR.

FRATRES IN FACULTATE

FLETCHER J. BARNES, II.	FOREST FLETCHER	JAMES L. HOWE	ROBERT H. TUCKER
LUCIUS J. DESHA	FITZGERALD FLOURNOY	RAYMON T. JOHNSON	E. PARKER TWOMBLY
ROBERT W. DICKEY	FRANCIS P. GAINES	RUPERT N. LATTURE	CLAYTON E. WILLIAMS
LARKIN H. FAIRHOLT	FRANK J. GILLIAM	WILLIAM H. MORELAND	JOHN H. WILLIAMS
	JOHN A. GRAHAM	EDGAR F. SHANNON	

FRATRES IN UNIVERSITATE

Old Men

AMOS A. BOLEN	HARRY FITZGERALD	JOHN P. JONES	ANGUS E. POWELL
WILLIAM D. ELLIS	STANLEY C. HIGGINS, JR.	LEWIS W. MARTIN	WILLIAM SCHUELE, JR.
		JOHN H. THOMAS	

New Men

JOSEPH L. ARNOLD	JAMES S. BUXTON	FLETCHER F. MAYNARD	WILLIAM H. SEATON, JR.
JOHN S. BEAGLE	NORMAN P. ILER	HOWARD E. MELTON	ISAAC G. SHIVELY
PORTER D. BERRY	EDWIN L. JEAN	JOSEPH J. PETTE	HERBERT E. SLOAN
HUGO J. BONINO	EDWIN M. MARKS	FRANK L. PRICE	WILLIAM L. WILSON, JR.



Martin, Iler, Wilson, Smith
 Jean, Bonino, Shively, Sloan, Price, Maynard, Marks
 Ellis, Pette, Beagle, Graham
 Jones, Seaton, Melton, Fitzgerald, Buxton, Arnold, Berry
 Bolen, Barnes, Fairholt
 Williams, Thomas, Schule, Powell, Higgins, Latture, Young
 Gaines, Hardy, Tucker, Kirkpatrick, Miller, Twombly



PHI DELTA PHI

Founded, University of Michigan, 1869



FRATRES IN FACULTATE

WILLIAM HAYWOOD MORELAND CLAYTON EPES WILLIAMS CHARLES PORTERFIELD LIGHT

FRATRES IN UNIVERSITATE

Class of 1936

HARRY LEWIS FITZGERALD
JOHN STEWART BEAGLE
CHARLES BRINSON CROSS, JR.

JAMES HAROLD DUNCAN
WILLIAM TONSEY HOMBERG

JOHN NELSON McNEILL
WILLIAM HERVEY SEATON, JR.
JOHN HERMAN THOMAS

Class of 1937

JOSEPH LEE ARNOLD
JAMES PELHAM BAKER, JR.
AMOS ALONZO BOLEN

ROSS CROM
STANLEY C. HIGGINS, JR.
WILLIAM P. HIGGINS, JR.

SAMUEL TILFORD PAYNE, JR.
GEORGE PILCHER, JR.
WILLIAM HESLEP ROBINSON

Class of 1938

ALBERT OGLESBY BURKS
DWIGHT ASHTON FILE
EDWARD W. HUSERMAN
JOHN IRELAND MACEY
LEWIS WENDELL MARTIN
SAMUEL THOMAS MARTIN

FLETCHER F. MAYNARD
HENRY THOMAS MERRITT
WALDO GARLAND MILES
TURNER MORRISON
FRANK LEIB PRICE
CHARLES RODES READ
JOHN BURTON SIMMONS

EDWARD ELI STOVER
HARDWICK STUART
JOHN A. WAGNER, JR.
HENRY PILCHARD WALLERS
JAMES OWEN WATTS, JR.
DANIEL W. WILKINSON, JR.



Burks, File, Morrison, Merritt, Stuart, Huserman, Martin
Stover, Robinson, W. Higgins, Payne, Baker, Arnold, S. Higgins, Bolen, Wagner
Thomas, Duncan, Beagle, Williams, Moreland, McNeill, Seaton, Homberg

★ ★ ★ THE NINETEEN THIRTY-SIX CLASS OF WASHINGTON AND LEE ★ ★ ★



PHI ALPHA DELTA

Founded, Chicago School of Law, 1879

WALTER R. STAPLES CHAPTER

Established, 1912

OFFICERS

- ROBERT HANES GRAY *Justice*
- SAMUEL LUTZ ALEXANDER *Vice-Justice*
- HUGH DONALD MCNEW *Treasurer*
- JOHN MCKNIGHT MILLER *Clerk*
- SAMUEL M. GREENWOOD, III *Marshal*

FRATRES IN URBE

- W. P. COLEMAN
- P. A. HOLSTEIN
- FRED DEEVER

FRATRES IN FACULTATE

- CHARLES R. McDOWELL
- RAYMON T. JOHNSON

FRATRES IN UNIVERSITATE

- S. L. ALEXANDER
- H. D. MCNEW
- A. I. AHL
- S. A. MARTIN
- S. M. GREENWOOD, III
- J. M. MILLER
- R. H. GRAY
- I. M. SCOTT





CHI GAMMA THETA



OFFICERS

KENNETH GORDON MACDONALD *President*
 JOHN TOWNSEND HERWICK *Vice-President*
 ROBERT RICKETTS RADCLIFF *Secretary*
 MARTIN ZACHARY KAPLAN *Treasurer*

FRATRES IN FACULTATE

LUCIUS JUNIUS DESHA LARRIN HUNDLEY FARINHOLT JAMES LEWIS HOWE

FRATRES IN UNIVERSITATE

THOMAS HENRY ALPHIN
 ROBERT LEE BRICKHOUSE
 JAMES ALFRED BYERS
 HARLEY ERNEST CLUXTON, JR.
 HORACE HAYES CLUXTON
 ROBERT VAH COLE
 DAVID JOHN GILMORE
 RANDOLPH VANLEW HALL

PAUL HAROLD HARDY, JR.
 GEORGE M. B. HAWLEY, III
 ROBERT MORAN HERLIHY
 JOHN TOWNSEND HERWICK
 ALFRED KAHN, JR.
 MARTIN ZACHARY KAPLAN
 EDWIN RICHARD MCCOY
 ALBERT ABBOTT POLLACK
 ROBERT R. RADCLIFF
 LUTHER JOHN ROBERTS, JR.
 HERBERT ELIAS SLOAN, JR.

EDWARD ELI STOVER
 FRANK NEPPER STRADLING
 GEORGE ROBERT STRALEY
 ARCHIBALD PAXTON STUART
 JOHN ROBERT TAYLOR
 SOUTHER FULTON TOMPKINS
 KENNETH G. MACDONALD
 LEWIS D. WILLIAMS, JR.



Bear, Cluxton, Kahn, Tompkins, Alphin, Bruce, Roberts
 Fletcher, Hall, Straley, Herlihy, Byers, Cole, Clendenen, Walker
 Williams, Stuart, Taylor, Pollack, McCoy, Hardy, Cluxton, Sloan
 Radcliff, Kaplan, McNeil, Desha, Farinholt, MacDonald, Gilmore, Stradling

★ ★ ★
 ★ ★ ★ THE NINETEEN THIRTY-SIX CLASS OF WASHINGTON AND LEE ★ ★ ★



TAU KAPPA IOTA

OFFICERS

- THOMAS HENRY ALPHIN *President*
 JOHN SOUTHGATE YEATON HOYT *Vice-President*
 ALFRED KAHN, JR. *Secretary*
 GEORGE ROGER MYERS, JR. *Treasurer*

FRATRES IN FACULTATE

- WILLIAM DANA HOYT LUCIUS JUNIUS DESHA JAMES LEWIS HOWE LEMUEL LEE HILL

FRATRES IN UNIVERSITATE

- | | | | |
|-----------------------------|----------------------------|--------------------------|-----------------------------|
| THOMAS HENRY ALPHIN | EDWIN LEE JEAN | HERBERT ELIAS SLOAN, JR. | LEWIS EDWARD MANGUS |
| CHARLES JAMES ANDREWS, JR. | ALFRED KAHN, JR. | FRANK NEEPER STRADLING | PAUL HAROLD HARDY, JR. |
| ROBERT LEE BRICKHOUSE | MARTIN ZACHARY KAPLAN | RICHARD KINGSLEY STUART | SOUTHER FULTON TOMPKINS |
| HARLEY ERNEST CLUXTON | CHARLES W. KARRAKER, JR. | SIDNEY ULFELDER, JR. | JONATHAN R. NICHOLSON |
| HAROLD WAID COCHRAN, JR. | KENNETH G. MACDONALD | JOHN WALKER VINSON, JR. | NORMAN CUTLER SMITH |
| JOSEPH TURPIN DRAKE, JR. | EDWIN RICHARD MCCOY | THOMAS CHALMERS VINSON | WOOD BOULDIS, JR. |
| JONATHAN FORD | WILLIAM ROLAND MILLER, JR. | ALFRED NORMAN MANGINO | CHRISTIAN BARS Lund NIELSON |
| OSCAR RICHARD FLETCHER, JR. | GEORGE ROGER MYERS, JR. | FREDERIC ROBINSON, JR. | CHARLES ALVIN PRATER |
| DAVID JOHN GILMORE | FRANK LEIB PRICE | ALEXANDER E. SPROUL | LAMAR CONWAY RAU |
| GEORGE HAWLEY, III | JAMES LIGON PRICE, JR. | ERNEST R. WILLIAMS | DAVID HALL BOALS |
| JOHN TOWNSEND HERWICK | LUTHER JOHN ROBERTS, JR. | JAMES KNOX TATE | WILLIAM GARDNER DERR |
| JOHN SOUTHGATE Y. HOYT | JAMES A. ROBERTS, JR. | ROBERT MORAN HERLIHY | WALTER PASCHAL REEVES, JR. |
| | RICHARD THOMAS SCULLY | SAMUEL PEERLESS | |



Rau, Williams, Jean
 Sprout, Nicholson, Mangus, Herlihy, Tompkins, Gilmore, Stradling, Roberts, T. Vinson, Sloan
 Bear, Mangino, Tate, Smith, Prater, Miller, Price, Derr
 MacDonald, Robinson, McCoy, J. Vinson, Hardy, Cluxton, Reeves, Scully
 Fletcher, Kahn, Myers, Hoyt, Alphin, Hill, Hoyt, Kaplan



GRAHAM-LEE LITERARY SOCIETY

Established 1899

OFFICERS

JOHN B. NICROSI *President*
 SOUTHGATE Y. HOYT *Vice-President*
 EDGAR F. SHANNON, JR. *Secretary*

MEMBERS

FREDERICK BARTENSTEIN, JR.	JOSEPH VAN S. DONALDSON	WALTER P. REEVES, JR.
ARTHUR E. BASILE	EARL V. EBNER	POWELL W. ROBERTS
WILLIAM A. BEETON	WILLIAM W. GROVER, JR.	EDGAR F. SHANNON, JR.
ALAN M. BROMBACHER	CHARLES L. GUTHRIE, JR.	ALLEN T. SNYDER
EMIL T. CANNON	JOSEPH M. HILL, JR.	EDGAR W. STUART
AMBROSE H. CARMICHAEL, JR.	DONALD B. HOUGHTON	SOUTHER F. TOMPKINS
THOMAS W. CHRISTOPHER	SOUTHGATE Y. HOYT	FRANCIS P. GAINES, JR.
SAMUEL T. CLEVELAND	ROBERT S. HOYT	EVERETT O. AMIS
WILLIAM G. DERR	WILLIAM L. LEOPOLD	HENRY A. PETTER, III
ROBERT R. DODDERIDGE	DAVID H. MILLER	JAY W. SURGE
	JOHN B. NICROSI	
	CHRISTIAN B. NIELSON	



Barrenstein, Leopold, Petter, Glyas, Surge, Basile, Derr, Gaines, Christopher, Hoyt, Guthrie, Miller, Beeton,
 Houghton, Snyder
 Reeves, Tompkins, Shannon, Nicrosi, J. Hoyt, Roberts, Carmichael

★ ★ ★ THE NINETEEN THIRTY-SIX CALYX OF WASHINGTON AND LEE ★ ★ ★

WASHINGTON LITERARY SOCIETY

Established 1811

OFFICERS

STANFORD L. SCHEWEL *President*
 HUGH P. AVERY *Vice-President*
 ROBERT W. HILTON *Secretary*

MEMBERS

HENDRICKS C. ALFORD	ROBERT M. JETER, JR.
HUGH P. AVERY	STEWART JOHNSON
C. STUART COLLEY, JR.	RALPH KIRCHER, JR.
RANDOLPH M. DUNCAN	ALFRED R. KREIMER
CHARLES R. HART	ASA RICHARD LARRICK, JR.
OLIVER W. HICKEL, JR.	ALEXANDER M. LOEB
WILLIAM H. HILLIER	WILFRED J. RITZ
ROBERT W. HILTON, JR.	ALTON SARTOR
ROBERT P. INGRAM, JR.	STANFORD L. SCHEWEL
WILLIAM A. JENKS	PETER W. TRAYNOR, JR.

JOHN G. WICKHAM



Hart, Ritz, Jenks, Trotter, Kircher, Larrick, Kreimer, Hickel, Ingram, Alford, Wickham
 Johnson, Livingston, Hilton, Schewel, Avery, Traynor, Loeb



Redenbaugh, Cook, Gaines, Lund, Carmichael, LeBus, Owen
 Doddendge, Cromwell, Tallficht, Miller, Hickey, Karraker
 King, Martire, Bruce, Vinson, Davis, Steele, Brooks
 Baur, Tompkins, Andrews, Watkin, McMurrin, Berry, Martin

TROUBADOURS

OFFICERS

LAWRENCE EDWARD WALKIN	<i>Director</i>	JAMES ANDREWS	<i>Technical Director</i>
LEWIS ARCHER McMURRAN	<i>President</i>	SOUTHER TOMPKINS	<i>Stage Manager</i>
KENNETH LANE	<i>Business Manager</i>	THOMAS BERRY	<i>Stage Manager</i>
PARKE ROUSE	<i>Publicity Director</i>	JACK MARTIN	<i>Electrician</i>
CHARLES CLARKE, JR.	<i>Publicity Director</i>	ANDREW BAUR	<i>Property Manager</i>

MEMBERS

DOUGLAS LUND	EDWARD MFCALFE	GEORGE FRANKS
JACK COOK	PENDELTON GAINES, JR.	BRUCE SEDDON
TIM LANDVOGT	JACK LANDMAN	HOWARD HICKEY
ROBERT OWEN	RANDOLPH ROUSE	JOHN LEBUS
SIDNEY REPPLEIR	WILLIAM KARRAKER, JR.	HOMER CARMICHAEL
JAMES PAERA	WALTER STEVENS	HARRY REDENBAUGH
HARRY FITZGERALD	WARREN CROMWELL	PHILIP BROOKS
STRATON BRUCE	WILLARD KING	JOHN JONES
VINCENT MARTIRE	STUART COLLEY	WILLIAM STEELE
ALLEN DAVIS	ERIC JAMES	ROBERT WALKER
DONALD CUSHMAN	CHALMERS VINSON	HARRY MILLER
JOHN NICROSI	STANLEY BARROWS	ERNEST WALKER
	GEORGE LOGAN	

The Troubadours of Washington and Lee completed one of the most successful seasons they have ever enjoyed during 1935-36, both from an aesthetic and a practical viewpoint.

The construction of a completely equipped Little Theatre seating 250 patrons was perhaps the highlight of the year from a practical standpoint.

Due to two gifts, one of \$1,300 from the Publications Board and one of \$600 from the Executive Committee, the Troubs were able to completely revamp the old ex-theatre at the corner of Main and Henry streets into a modern and completely satisfactory structure designed to fit the players' needs.



Mr. Lawrence E. Watkin, serving as faculty director, did much toward the completion of the Little Theatre, aided by Lewis McMurrin, the president.

Stressing quality rather than quantity, the annual repertory consisted of several carefully designed and executed plays, notably the "Merchant

of Venice," which was given at the grand opening of the Little Theatre. Desiring to make this opening play in keeping with the auspicious occasion, an unusual amount of effort was expended on every detail of the production, which was pronounced by all who saw it as a decided success.



KAPPA PHI KAPPA



FRATRES IN URBE

REV. JAMES A. JOHNSON SUPT. R. M. IRBY

FRATRES IN FACULTATE

FLETCHER JAMES BARNES, II	WALTER ABRAHAM FLICK	EARLE KERR PANTON
OLLINGER CRENSHAW	WILLIAM MILLER HINTON	ROBERT WINTER ROYSTON

FRATRES IN UNIVERSITATE

Old Men

DAVID GIOVANNI BASILE	FLETCHER E. MAYNARD	ROBERT PHILIP VAN VOAST
WILLIAM ROSCOE CARNAHAN	PATRICK HAROLD MITCHELL	ROBERT CARL WEINSTEIN
	FREDERICK DICKINSON PULTZ	

New Men

ROBERT LEE BRICKHOUSE	JOHN MICHAEL JENKINS, JR.	RALPH DAVIDSON MORRISON
EMORY COX, JR.	FORBES MOHLER JOHNSON	JOSEPH JOHN PETTE
KENT FORSTER	JOHN PHILLIPS JONES	RICHARD KINGSLEY STUART
EDWIN LEE JEAN	CHARLES HENRY KOCH	A. S. CUMMINGS, '14
	JOHN MALCOLM MCCARDELL	



CHRISTIAN COUNCIL

OFFICERS

WILLIAM WILSON MORTON	<i>Faculty Chairman</i>
ROBERT LEE BRICKHOUSE	<i>Student Assistant</i>
HENRY MELVIN PHILPOTT	<i>President</i>
HENRY RICHARD MCGEHEE	<i>Secretary</i>

FACULTY MEMBERS

WILLIAM WILSON MORTON	DR. JAMES LEWIS HOWE	PAUL MCNEEL PENICK
FLETCHER BARNES, II	RUPERT N. LATTURE	EDGAR FINLEY SHANNON
HALE HOUSTON	EARL STANSBURY MATTINGLY	ROBERT HENRY TUCKER
	JAMES STRONG MOFFATT	

STUDENT MEMBERS

DAVID GIOVANNI BASILE	ROBERT PERCY KINGSBURY	EDWARD ANGUS POWELL
ROBERT LEE BRICKHOUSE	JAMES GIBSON LAMB, JR.	JAMES LIGON PRICE
MORTON ALLEN BROWN	WALTER TERRELL LAWTON	WILLIAM SCHUHLE, JR.
NORMAN PERRY ILER	DOUGLAS WALDENMAR LUND	ROBERT WOODS SPESSARD
	HENRY RICHARD MCGEHEE	
	HENRY MELVIN PHILPOTT	

★ ★ ★ THE NINETEEN THIRTY-SIX CLASS OF WASHINGTON AND LEE ★ ★ ★



BETA GAMMA SIGMA

Founded, University of Wisconsin, 1913

VIRGINIA BETA CHAPTER

Established, 1933

CHARTER MEMBERS

GLOVER DUNN HANCOCK
ROBERT HENRY TUCKER

WILLIAM COAN
M. OGDEN PHILLIPS
RUPERT NELSON LATTURE

EDWIN HENRY HOWARD
JOHN HIGGINS WILLIAMS

CLASS OF 1936

ROBERT MILLER BROWN
OMER LEE HIRST

ROBERT RINGGOLD HUTTON
STUART THOMPSON MILLER



THE GLEE CLUB

A. N. ROBBINS *President*
D. G. BASILE *Business Manager*
J. VINSON *Librarian*
J. SAUNDERS *Accompanist*

First Tenors

O. W. HICKEL
A. TURPIN

L. D. WILLIAMS

W. P. BOWMAN
W. McCLELLAND

Second Tenors

F. BARTENSTEIN
W. G. DERR
O. GLUYAS

P. V. METCALF
D. G. BASILE
A. M. BROMBACHER

H. CARMICHAEL
D. PRICE
A. N. ROBBINS

First Basses

R. M. COX
A. E. BASILE
J. B. EDWARDS

R. S. HARRIS
J. LANDMAN
P. MILLER
G. LIVELY

ARCHER PARQUETTE
J. ROBINSON
E. B. WALKER

Second Basses

W. HILLIER
C. W. KARRAKER

J. LIVINGSTON
J. STEWART

J. VINSON
T. C. VINSON



S I G M A



FRATRES IN URBE

J. L. CAMPBELL
M. D. CAMPBELL
C. S. GLASCOV

S. M. GRAHAM
S. MOORE
M. W. PAXTON, JR.

W. C. RAFTERY
R. A. SMITH
H. K. YOUNG

FRATRES IN UNIVERSITATE

Old Men

JACK FOLEY BAILEY
AMOS ALONZO BOLEN
HARRY LEWIS FITZGERALD
FORREST EDWARD HUFFMAN
JOHN PHILLIPS JONES

LEWIS WENDELL MARTIN
EDWARD ANGUS POWELL
WILLIAM HERVEY SEATON, JR.
JOHN HERMAN THOMAS
TYREE FRANCIS WILSON

New Men

PORTER DUANE BERRY
HUGO JOSEPH BONINO
LONDON VICTOR BUTLER
JOHN MILLER CAPITO
HAROLD WAID COCHRAN, JR.
JESSE BURTON DOUGLASS
EMERSON DICKMAN, JR.

WILLIAM DAVID ELLIS
NORMAN PERRY ILER
WILLIAM TAYLOR LONG
WILLIAM RUEGER
WILTON WADE SAMPLE
HARDWICK STUART
CHARLES WILLIS WILKERSON

“13” CLUB



OFFICERS

GEORGE SEARS MAURY, JR., *Π K Α* *President*
 KENNETH PROCTOR LANE, *Φ Δ Θ* *Secretary*

Old Men

HARRY LEWIS FITZGERALD, <i>K Α</i>	EDWARD WELLINGTON HISERMAN, <i>K Σ</i>
FORREST EDWARD HUFFMAN, <i>K Σ</i>	ALFRED MARVIN PULLEN, JR., <i>Φ Γ Δ</i>
WILLIAM ALLEN CONNOR, <i>Σ Ν</i>	WILLIAM RUEGER, <i>Φ K Σ</i>
FRANK DONNELL CREW, <i>B Θ Π</i>	BEN ANDERSON THIRKIELD, <i>Δ T Δ</i>
CHARLES WILLIS WILKERSON, <i>Σ A E</i>	

New Men

CARL DENNIS ANDERSON, <i>Φ Γ Δ</i>	NORMAN PERRY ILER, <i>A T Ω</i>
ERNEST CLIFFORD BARRETT, JR., <i>Φ Δ Θ</i>	KELLY EVERT REED, <i>K Σ</i>
ANDREW HERMAN BAUR, JR., <i>Σ X</i>	BEN EDWARD SCHULL, <i>Φ K Ψ</i>
DEVERTON CARPENTER, <i>Δ T Δ</i>	LANGDON LAMAR SKARDA, <i>K Α</i>
HAROLD WAID COCHRAN, JR., <i>B Θ Π</i>	JOHN HOWARD SHOAF, <i>Σ Ν</i>
GEORGE FRANKLIN GILLELAND, <i>Π K Α</i>	WATSON ANDREW SUDDUTH, <i>Σ A E</i>
LATHAM BURROWS WEBER, <i>Φ K Σ</i>	



P I A L P H A N U

OFFICERS

JOHN BRADLEY TOMLINSON *President*
 WILLIAM HENRY DANIEL *Secretary-Treasurer*

OLD MEN

LEIGH BRISCOE ALLEN, JR., Δ T Δ	ELDRIDGE LEE GATHRIGHT, Σ Φ E
CHARLES PRESTON ANDERSON, JR., Φ Γ Δ	ROBERT EDWIN GRAHAM, K A
JAMES ALAN BALLARD, Δ T Δ	WILLIAM BAILEY HOOFTSTILLER, Σ X
AMOS ALONZO BOLEN, A T Ω	FORREST EDWARD HUFFMAN, K Σ
CHARLES CARROLLIDN BRASHER, Δ T	ROLAND WOOD HYATT, JR., B Θ II
JOHN MILLER CAPITO, K Σ	NORMAN PERRY ILER, A T Ω
BARNUM COOLIDGE, II K Φ	JOHN PHILLIPS JONES, A X A
JOHN TOBIAS COVER, Σ A E	JOHN MICHAEL JENKINS, Σ A E
WILLIAM HENRY DANIEL, Σ X	SAMUEL THOMAS MARTIN, A T Ω
PRICE MORGAN DAVIS, JR., Φ K Σ	FRANK LEIB PRICE, A X A
KENNETH GORDON DUSTIN, B Θ II	THOMAS ROLAND THOMAS, B Θ II
HARRY LEWIS FITZGERALD, K A	JOHN BRADLEY TOMLINSON, Σ X
	DONALD DAVIS VANDLING, Φ Γ Δ
	JAMES DAVIDSON WALKER, Φ K Σ
	WILLIAM ARNOLD YOUNG, III, II K A



NEW MEN

SETH NOEL BAKER, II K Φ	GEORGE STEVEN KEMP, JR., Φ K Σ
WILLIAM CROSS BAKER, JR., Σ A E	ROBERT MORTON LIGON, Σ X
ROBERT GAULY BARR, JR., A T Ω	DONALD NEWTON MALOY, A X A
JACK COMPTON BEAR, Φ Δ Θ	JOHN WILLIS MERRITT, II, B Θ II
ALBERT COMPTON BROTTERS, JR., K Σ	EDWARD SANFORD METCALFE, Σ A E
WARREN HARDEN EDWARDS, K A	THOMAS FOLGER THOMAS, Σ Φ E
JOSEPH SHERMAN HASELDEN, II K A	JOHN CLARK WHITE, Σ X
PACE LEROY HOLDEN, JR., Φ Γ Δ	ROBERT MITCHELL WHITE, II, B Θ II
CHRISTOPHER KEFLER, JR., II K A	GEORGE BAKER WICKERHAM, Δ T
	LAUREN DAGGETT WILD, Φ K Ψ

★ ★ ★ THE NINETEEN THIRTY-SIX CALYX OF WASHINGTON AND LEE ★ ★ ★

W H I T E F R I A R S

OFFICERS

JAMES RANDOLPH RUTH *President*
 LONDON VICTOR BUTLER *Secretary-Treasurer*

OLD MEN

HUGG JOSEPH BONINO, A X A	JOHN HOWARD SHOAF, Σ X
HOMER WILLIAM BOWERS, JR., Δ T	THOMAS BROOKS SKINNER, K Σ
LONDON VICTOR BUTLER, Σ A E	HERBERT ELIAS SLOAN, Φ K Σ
HAROLD WAID COCHRAN, JR., B O H	DAVID BENJAMIN SMITH, H K Φ
FRANK DONNELL CREW, B O H	ALEXANDER ERSKINE SPROUL, Φ Γ Δ
JESSE BURTON DOUGLASS, H K A	HARDVICK STUART, K Σ
CLIFFORD NEWELL GOFF, JR., Φ K Ψ	RANDOLPH WILEY TUCKER, Φ K Ψ
HOWARD EUGENE MELTON, Σ X	CHARLES WILLIS WILKERSON, Σ A E
JAMES LIGON PRICE, JR., Δ T Δ	WILLIAM LANEY WILSON, JR., K A
JAMES RANDOLPH RUTH, Σ X	CLARE BURRITT WINTER, H K Φ
	WILLIAM FIELDEN WOODWARD, A T Ω

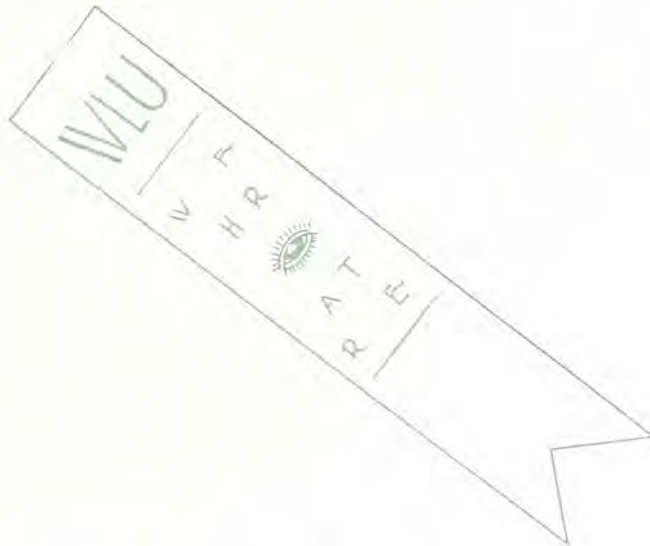

NEW MEN

BEN LAMAR ANDERSON, Σ X	WILLIAM WHETSTONE PERKINS, Δ T Δ
EMORY AMBLER CANTEY, K Σ	JOHN SEARCY PEIOT, JR., A T Ω
HASKELL TYNDALL DICKINSON, Σ X	FLOYD RANDOLPH MAYS, JR., Σ A E
THOMAS DRAKE DURRANCE, Φ Γ Δ	SAMUEL PARKER MCCLESNEY, JR., Σ X
CHARLES WALTER HAY, JR., Φ Δ O	CHARLES EDWIN MOTTESHEARD, A X A
GORDON WILLIAM HOSTETTER, H K A	JACOB CHESTER SHIVELY, H K Φ
WILLIAM HENRY HUGGINS, B O H	CHARLES RUFUS SKINNER, III, Δ T
SPENCE EMIL KERKOW, Σ A E	THOMAS PINCKNEY WARING, JR., Φ K Ψ
ELMER SEELEY LANE, Σ Φ E	EDWARD DAVIS WATRINS, K A
THOMAS SARGENT PARROTT, Φ Δ O	WILLIAM E. WILTSHIRE, JR., Φ K Σ

THE THROWING OF THE DISCUS WAS A CLASSIC SPORT WHICH DEMANDED AS MUCH OF BEAUTY AS OF SKILL. THE GRACEFUL SYMMETRY OF MUSCULAR CONTROL WAS AS IMPORTANT A PART OF THE EVENT AS THE ACUTAL DISTANCE THROWN.



A T H L E T I C S



MONOGRAM CLUB

FOOTBALL

J. F. BAILEY	A. P. MOORE	J. O. WATTS	R. W. SPESSARD
J. L. ARNOLD	LAYTON COX	R. W. WILLIAMS	H. J. BONINO
W. W. SAMPLE	G. W. LOWRY	A. A. BOLEN	P. D. BERRY
		P. H. MITCHELL	C. D. ANDERSON
		W. D. ELLIS	W. M. ROGERS
		C. C. BRASHER	W. H. SEATON
		FRANK JONES	J. P. JONES
		A. J. SZYMANSKI	C. A. SWEET
		H. C. OWINGS	E. L. SEITZ
		L. W. MARTIN	J. D. WILSON
		K. A. MARCHANT	E. A. POWELL (<i>Mgr.</i>)

BASKETBALL

J. J. PETTE	N. P. ILER	D. W. HEATH	J. G. TOMLIN
E. J. CARSON	W. D. ELLIS	W. F. WOODWARD	J. P. JONES
R. W. SPESSARD	A. B. YOUNG	F. F. FRAZIER	F. F. MAYNARD (<i>Mgr.</i>)

BASEBALL

G. E. SHORT	A. M. PULLEN	EMERSON DICKMAN	J. P. JONES
E. W. HOWERTON	S. C. MATTON	A. A. BRICKER	H. W. COCHRAN
R. E. FIELD	A. P. MOORE	ALEXANDER McINTOSH	H. L. FITZGERALD
N. P. ILER	J. J. PETTE		J. P. JORDAN (<i>Mgr.</i>)

TRACK

M. R. DUNAJ	D. B. WHARTON	G. W. LOWRY	V. A. BROWNING
WILLIAM SCHULE	J. B. PIERCE	P. D. BERRY	F. L. PRICE
P. M. DAVIS	W. P. HIGGINS	J. A. ROBERTSON	F. R. STRONG
C. C. BRASHER	R. P. KINGSBURY	E. W. HISERMAN	W. H. DYER
	J. R. CROM (<i>Mgr.</i>)		

WRESTLING

T. R. THOMAS	CARL ARENZ	H. S. LEVINE	H. C. OWINGS
I. G. SHIVELY	D. G. BASILE	E. L. SEITZ	H. J. BONINO
J. P. EVANS	A. A. BOLEN	R. E. HOLLAND	F. D. CREW
CALVERT THOMAS	J. A. TAYLOR	M. Z. KAPLAN	H. E. SLOAN
	R. W. TUCKER (<i>Mgr.</i>)		

SWIMMING

C. C. BRASHER	P. E. LAVIETES	R. R. FINN	S. E. KERKOW
J. E. GRIFFIN	J. A. WAGNER	L. D. WILD	J. O. WATTS
V. A. FUNK	J. M. TAYLOR	C. O. WILLS	G. K. MEIER
D. W. LUND	W. C. BAKER	C. B. WINTER	A. R. ABRAHAMS (<i>Mgr.</i>)



ATHLETIC ADMINISTRATION

"Captain Dick"

SMITH ~ ~ ~ ~ ~

Heading Washington and Lee's Alumni coaching staff is Captain Richard A. Smith. Member of the Class of 1912, "Captain Dick" returned here in September, 1921, to assume the duties of Graduate Manager of Athletics, after a successful sojourn in the same capacity at Fishburne Military Academy. During the past fifteen years, "Captain Dick" has coached football, basketball, and baseball. The culmination of his success came at the end of the past season when he guided the baseball team to a Southern Conference Championship.



ASSISTANT COACHES BOLEN, MITCHELL
AND JONES

Inaugurating his second successive year as head coach of freshman football, Coach Bolen was rewarded by a successful season. Assisting him was "Chip" Jones, who served as backfield coach. He followed this assignment by tutoring a powerful freshman quintet. "Pat" Mitchell's expert scouting should also be recognized as a valuable contribution to University athletics.



PRODUCERS OF ★ ★ ★ Southern Conference Champs

COACH TILSON—Finishing his third year as head football coach, Tex Tilson led a team which was not distinguished so much for the number of games won as for fight and clean play. Former Captain of the Big Blue gridiron warriors himself, his sterling characteristics were revealed in the play of the team in such minutes as those when the Centre jinx was broken. His sportsmanlike teachings are in the true spirit of the institution his team represents.



COACH FLETCHER—Forest Fletcher has served longer on the Washington and Lee athletic staff than any of his associates. Coming here immediately before the United States' entrance into the World War, this Notre Dame alumnus has successfully coached track and cross-country in addition to being an important figure in intramural activities. The past two years have seen him bring still more glory to Washington and Lee in his merited office as President of the Southern Conference.



TEx TILSON
Head Football Coach

COACHES YOUNG, MATHIS, AND TWOMBLY—Washington and Lee's greatest all-around athlete returned to his Alma Mater by doubling his duty as alumni secretary with his coaching of basketball and football. The phenomenal record of the Big Blue quintet can only be accredited to Cy Young's brilliant tutoring.

If any one man should be honored for giving prominence to Southern wrestling, Coach Mathis is that man. As sensational mentor of successful wrestling teams, his record of the past seven years has approached perfection as closely as any coach might desire. This record and his personal initiative culminated in the bringing of the National Collegiate Wrestling Tournament to Doremus Gymnasium. This year the tournament has an added interest as the Olympic semifinals.

One of the best all-around athletes of which Springfield College can boast, Cy Twombly has coached more successful athletic teams than any one man on the staff. During his long stay here, Cy has been coach of freshman basketball and baseball, gymnastics, swimming, golf, and chief motivator of intramurals. Loved by every man on his teams, Coach Twombly has become one of the most admired men of the staff.



Twombly, Mathis, Young

THE ATHLETIC COUNCIL

PORTER DUANE BERRY *President*
WILLIAM SCHUHLE, JR. *Vice-President*
NORMAN PERRY ILER *Secretary-Treasurer*

MEMBERS AT LARGE

EDWARD W. HISERMAN WILLIAM H. DANIEL

ALUMNI MEMBERS

L. J. BONLEY R. S. HUTCHESON
C. S. GLASCOW J. K. THOMAS

FACULTY MEMBERS

F. E. FLETCHER F. J. GILLIAM

FACULTY COMMITTEE ON ATHLETICS

F. E. FLETCHER, *Chairman* R. T. JOHNSON
L. J. DESHA G. D. HANCOCK C. E. WILLIAMS
L. W. SMITH



DUANE BERRY

WILLIAM SCHULE

NORMAN ILER

EDWARD HISERMAN

WILLIAM DANIEL





FOOTBALL

THE GENERALS



Arnold, Sample, Bailey, Moore
Brasher, Szymanski, Anderson, Seitz, Berry, Bonino, Ellis

STAFF

W. E. TILSON	<i>Coach</i>	PORTER DUANE BERRY	<i>Captain-elect</i>
H. K. YOUNG	<i>Assistant Coach</i>	E. ANGUS POWELL	<i>Senior Manager</i>
PATRICK MITCHELL	<i>Assistant Coach</i>	WILLIAM L. WILSON	<i>Junior Manager</i>
JACK FOLEY BAILEY		<i>Captain</i>	

MONOGRAM MEN

JACK FOLEY BAILEY	ALPHONSE JOSEPH SZYMANSKI
JOSEPH LEE ARNOLD	KERFORD ARMSTRONG MARCHANT
WILTON WADE SAMPLE	ROBERT WOODS SPESSARD
ALFRED PRESTON MOORE	HUGO JOSEPH BONINO
LAYTON COX	PORTER DUANE BERRY
GEORGE WOODROW LOWRY	CARL DENNIS ANDERSON
JAMES OWEN WATTS	CHARLES ATWATER SWEET
RODGER WALTER WILLIAMS, JR.	EDWARD LEROY SEITZ
WILLIAM DAVID ELLIS	JAMES DORSEY WILSON
CHARLES CARROLLTON BRASHER	WILLIAM MAHONE ROGERS, JR.
FRANK JONES, JR.	EDWARD ANGUS POWELL, <i>Manager</i>

SCHEDULE

September 28—Wofford	0; Washington and Lee	18
October 5—Duke	26; Washington and Lee	0
October 19—Centre College	7; Washington and Lee	14
October 26—V. P. I.	15; Washington and Lee	0
November 2—West Virginia	20; Washington and Lee	0
November 9—Virginia	0; Washington and Lee	20
November 16—Maryland	0; Washington and Lee	0
November 23—South Carolina	2; Washington and Lee	0



POWELL, *Manager*
WILSON, *Junior Manager*
TALLSHET, *Head Cheerleader*
GUTHRIE, *Assistant Cheerleader*



JACK BAILEY
Captain

RESUME OF THE YEAR VARSITY FOOTBALL

The Southern Conference champions of 1934, hampered by injuries and the seeming loss of that powerful little god, Luck, ended their 1935 season in seventh place in the conference. No team can win always, and the 1935 Generals did their best; no more should be demanded. However, the season was far from being a complete failure and the three games won, with the exception of the opening tilt against Wofford, are well worth remembering.

For the first time in at least a quarter century, Washington and Lee broke the "Centre jinx" and beat the Praying Colonels on their own field, 14 to 7. And for the fifth time in as many years the University of Virginia bowed on the gridiron to the Generals, losing 20 to 0 in a memorable Homecoming game in Lexington. Against a highly-favored Maryland team, W. and L. won as fine as a victory when they held the Terps to an 0 to 0 tie.

Duke University, behind its All-American "Ace" Parker, proved too strong for the Generals and ruined all early season hopes for another championship team. West Virginia, perennial winner over the Generals, triumphed again at Charleston. V. P. I. and South Carolina made up the other two defeats.

During the entire season Washington and Lee scored 52 points to their opponents' 70, Joe Arnold being the individual high point man for the Generals with 19 points. Seven Seniors played their last season for Washington and Lee; they were Jack Bailey (captain), Joe Arnold, Charley Sweet, Hugo Bonino, Ed Seitz, Bill Ellis, and George Lowry. Bonino was chosen tackle on the All-Southern Conference first team, while Ellis made the second team and Arnold the third. Bonino, Arnold, Berry, and Ellis won positions on the All-State eleven, with Bailey on the second team. Duane Berry, varsity guard for the past two years, was elected captain for the 1936 season.

As always with Washington and Lee teams, the 1935 squad kept up the tradition of sportsmanship and clean fighting that has become a by-word among our opponents. The score might be 26 to 0 against them, as it was in the last quarter with Duke, or it might be an 0 to 0 tie with but a few minutes left to play, but always the team fought as hard as it could and as well as it could until the final whistle blew. This spirit, in the long run, is far more important than winning an extra game or two.

Smith, Wilson, Powell, Anderson, Wilson, Berry, Dickinson, Basler,
Bonino, Spessard, Szymanski, Ellis, Jones, Young, White, Sweet,
Seitz, Tilson, Young

Mitchell, Meeks, Fosback, Marchant, Williams, White, Cox,
Rogers, Arnold, Bailey, Lowry, Sharratts, Carson, Moore,
Watts, Benevanti, Jones, Bolen



FOOTBALL

WOFFORD

The 1935 football season opened auspiciously enough on the 28th of September at Wilson Field, Lexington, when Wofford College was defeated 18-0. The first touchdown of the year was scored by Joe Arnold on a long pass from Bill Ellis in the first five minutes of play. A few minutes later Ellis again passed, this time to Sample, for another touchdown. After this display of strength the first team was withdrawn and Coach Warren "Tex" Tilson gave every man on the bench a chance to show his potentialities under fire. A week later the Generals were to meet Duke in Richmond for what promised to be the big game of the year, and the coach didn't want to overlook any possible players.

DUKE

The Duke game will long be remembered by many a W. & L. man long after he has forgotten the principles of elementary economics. Though it may not be a particularly happy memory, it should at least be a vivid one. Over half the student body transferred itself bodily to Richmond for this game, and Duke's supporters were fully as numerous. Both teams realized that their chances for the Southern Conference championship hung in the balance. Duke was a pre-game favorite to win, and, unfortunately, did win, 26-0. In one short year Washington and Lee had achieved what no other Virginia school had ever done—won a Southern Conference football championship—and in a few short minutes in Richmond stadium they lost it again to a superbly balanced group of Blue Devils, who were later on to wreck the Rose Bowl hopes of the University of North Carolina.

Duke scored first blood on a penalty for clipping after the two teams had begun what appeared to be an evenly-matched battle before a record-breaking crowd. A few minutes later a blocked punt was recovered by Anderson, and an offside penalty on Duke on the next play gave the Generals the ball on Duke's 17-yard line, first down. Two plays brought the ball to the 11-yard line, but here the Blue Devils of Duke rallied to knock down two passes and stop the nearest approach to a Washington and Lee score during the entire game.



BAILEY
Fullback



BERRY
Guard



ELLIS
End



ARNOLD
Quarterback



BONINO
Tackle



SELTZ
Center



JONES SNAIRES A LONG PASS IN THE DUKE GAME

A few minutes later Duke began a brilliant series of passes and reverse end runs that netted the remaining 20 points. The most thrilling play of the game was a 58-yard run by Ward of Duke for a touchdown. Finally, in the fourth quarter, the Generals belatedly came back, stopped a Duke scoring thrust, and set Sample off on a 40-yard lateral pass play. The attempt failed, however, and the game ended a few minutes later with Washington and Lee still scoreless. As usual, Ellis, the Generals' end, who did all the punting, performed very well, though he was at his best in the Maryland game later in the season. Duke, admittedly, had a better team on that day than did Washington and Lee, but not a team that was 26 points better.

CENTRE

On October 19, at Louisville, Kentucky, a far better playing Washington and Lee team overcame a jinx that was older than any man on the team and beat the famous Praying Colonels of Centre College, 14-7, atoning for the Duke game in the best possible way. With over half a dozen native Kentuckians on their team, the Generals were led by Joe Arnold, who was born and raised almost within sight of the Centre campus. It was this same Joe Arnold, who, in the sixth play of the game, broke through the entire Centre team and ran 47 yards for a touchdown. Even before that, when the game had barely begun, Bonino charged through the Centre line to block a Centre kick and give the Generals two points when the ball went behind the goal line for a safety.

A few minutes later Centre began its own attack. Two completed passes and a 15-yard penalty on the Generals brought the ball down to the W. & L. five-yard line. Here, however, the offense stopped and Centre was unable to move forward the bare few feet to a touchdown. The Generals' second touchdown was made by Sample after a series of passes and a 22-yard dash by Arnold. Centre made their lone score on a 75-yard run after a fumble by Arnold. Once again Ellis' kicks brought the team out of tight spots and the work of Bonino showed why he later made the All-Conference team.

V. P. I.

Just as Washington and Lee had upset pre-game dope in beating Centre, so in the next game V. P. I. upset the Generals and beat them in turn, 15-0. This revenge against the Homecoming game of 1934, when



BAILEY STOPS PARKER, DUKE BACKFIELD ACE



SZYMANSKI
Tackle



BRASHER
End



JONES
End



MOORE
Halfback



ANDERSON
Guard



MARCHANT
Tackle



WILSON
Center



SPUSSARD
Tackle



LOWRY
Fullback



WATTS
Quarterback



EDDY
Quarterback



ROGERS
Center

V. P. I. lost in the final minutes of play, was accomplished in the second half after two unfortunate fumbles by the Generals. In this game the State Championship faded away, as the Southern Conference Championship hopes had gone in the Duke encounter. During the first half the game was almost all played in V. P. I. territory, but the Generals, though backed up by several long runs, were unable to score. Tech took the initiative in the second half, however, and by playing the breaks succeeded in scoring twice. The two odd points making the score 15-0 were secured when five Tech-men broke through the Generals' line to block one of Ellis' punts into the end zone. Once, in the first half, Berry recovered a fumbled kick on the 11-yard line. V. P. I. rallied, however, and the chance was lost.

WEST VIRGINIA

On November 2 the Generals crossed the Alleghany Mountains to Charleston for the annual game with the University of West Virginia, which has become a semi-legal holiday for that state. For nearly three-quarters the two teams battled scorelessly with the Mountaineers. The ball see-sawed back and forth up and down the field, but never crossed a goal line until just before the end of the third quarter, when the West Virginians broke through with a sensational passing attack and scored three touchdowns in rapid succession to make the final score of the game 20-0.

VIRGINIA

Homecoming is usually the game that draws the biggest crowd of alumni and students during the year, and when the Homecoming game is against the Wahoos the prospects are bright indeed. For four years Washington and Lee had beaten Virginia, and on last November 2 the Generals made it their fifth gridiron victory in a row. The score, strangely, was the same as it was the year before, 20-0. Though through the entire first half Washington and Lee was held scoreless, much of it due to penalties, the second half was all W. & L.

Moore started the fireworks soon after the opening of the second half with a 55-yard run on an intercepted pass for the first touchdown. A few minutes later Arnold ran 45 yards down the field, only to be tackled



ARNOLD HAS TROUBLE IN GETTING AWAY FROM THE DUKE ENDS

on the four-yard line. Bailey then scored, and later in the game Sample scored again on a line plunge for the third and final touchdown. The Big Blue team gained a total of 240 yards against Virginia's 60. The passing attack and defense, the blocking and the tackling of this game probably marked the highlight of the season for the Generals.

MARYLAND

The Generals played in two Homecoming games this year. Besides the one here against Virginia, they also played at the Homecoming of the University of Maryland the week following the Virginia game. In the mud and dirt and rain of College Park a highly touted Maryland team, edged on to revenge the 7-0 defeat of the previous year, was smoothed to a 0-0 tie by a stubbornly tenacious Big Blue squad. Three times in the first half Maryland took the ball to the Generals' five-yard line, and each time the Generals held the Old Liners scoreless. A fumble against them, a long run by an opposing back, and a quick pass again brought the ball to the W. & L. one-yard line, first down for Maryland and goal to go—and once again the Big Blue line held. Only once, in the last quarter, did the Generals' offense work well enough for them to get inside Maryland's twenty, and the sole scoring attempt, a place-kick from this position, failed to go over. Never, however, did the Washington and Lee defense work better than it did that day, and never did Bill Ellis' toe behave better. Ellis, in spite of the rain, averaged 46 yards per kick and punted three over 70 yards.

SOUTH CAROLINA

The final game of the year, against a lowly rated South Carolina eleven, was another upset, this time against the Generals. Suffering an end-of-the-season slump, the Big Blue team was unable to score. South Carolina, playing heads-up ball, managed to break through and block one of Ellis' kicks, which the Generals recovered behind their own goal line, thus giving South Carolina the lone two points that decided the game.



THE FAMED GENERAL LINE SWINGS INTO ACTION



SWEET
Guard



YOUNG
End



SHARRETT
Fallback



WILLIAMS
Fallback



FISHBACK
End



WHITE
Halfback

FRESHMAN FOOTBALL

STAFF

AMOS BOLEN	Coach
JOHN P. JONES	Assistant Coach
LEWIS MARTIN	Assistant Coach
JOSEPH HERMAN OCHSIE, JR.	Captain

NUMERAL MEN

PAUL F. DAVIS, JR.	WILLIAM D. BORRIES	DONALD DUNLAP
BENJAMIN R. LAWTON	JOHN R. KATELY	LOUIS ELMER LONG, JR.
JAMES E. LINDSEY	JOSEPH H. OCHSIE, JR.	MORTON T. HOWARD
FRANK C. WILEY, JR.	DENNIE GOOCH, JR.	ROBERT STUART ALLEN
WILLIAM H. HILLIER	RODES S. PARRISH	SAMUEL B. HARPER, JR.
JOHN F. POWELL	WILLIAM W. BROWN	JOHN H. CAMPBELL
CHARLES P. LYKES	ALLEN B. CRAIG, JR.	THOMAS A. LEGARE, JR.
JOHN W. WRIGHT, JR.	ROBERT S. MEFFORD	THOMAS W. MOSES
	RAYMOND E. CRAFT	

SCHEDULE

October 4—Richmond (here)	14; W. & L.	0
October 11—V. P. I. (here)	0; W. & L.	19
October 19—West Virginia (there)	7; W. & L.	7
November 1—Virginia (there)	12; W. & L.	6
November 16—Maryland (there)	0; W. & L.	6

Won 3, tied 1, lost 2.



Hillier, Parsons, Taylor, Fay, Shannon, Mercein, McClure, Goodwin, Legare, McNeil, Wiley, Middleburg, Steelman, Kestel, Hamilton, Wright, Alexander, Frost, Lykes, Clark, Howard, White, Tennant, Moses, Wilson, Allen, Ochsie, Lawton, Mefford, Parrish, Craig, Long, Brown, Gooch, Kraft, Harper, Borries, Jones, F. Powell, J. Powell, Hallan, A. White, Collier, Howard, Kateley, Lindsey, Schriver, Dunlap, Hesketh, Bolen



BASKETBALL



JOE PETTE
Captain

A RESUME of the *Basketball Season*

HARRY K. (CY) YOUNG
JOSEPH J. PETTE

STAFF
Coach FLETCHER F. MAYNARD *Senior Manager*
Captain HAROLD W. COCHRAN, JR. *Junior Manager*

MONOGRAM MEN
JOSEPH J. PETTE NORMAN P. ILER FRANK F. FRAZIER
EARL J. CARSON WILLIAM D. ELLIS JOHN G. TOMLIN
ROBERT W. SPESARD ANTHONY B. YOUNG FLETCHER F. MAYNARD (*Manager*)
DAVID WESLEY HEATH WILLIAM FIELDEN WOODWARD

		SCHEDULE		
Dec. 12—W. & L.	65	Feb. 8—W. & L.		42
Roanoke Y. M. C. A.	15	V. P. I.		22
Dec. 16—W. & L.	33	Feb. 12—W. & L.		55
Roanoke Nat. Bus. Col.	31	Maryland		54
Jan. 8—W. & L.	40	Feb. 13—W. & L.		29
Elon College	30	Navy		23
Jan. 10—W. & L.	30	Feb. 14—W. & L.		36
Maryland	27	Richmond		33
Jan. 11—W. & L.	28	Feb. 21—W. & L.		41
North Carolina U.	25	Richmond		32
Jan. 16—W. & L.	57	Feb. 22—W. & L.		56
William and Mary	20	William and Mary		58
Jan. 18—W. & L.	35	Feb. 24—W. & L.		36
Virginia	22	Virginia		25
Jan. 25—W. & L.	50	Feb. 26—W. & L.		43
V. P. I.	18	Duke		27
Feb. 4—W. & L.	34	Mar. 6-7—Southern Conference Tournament		
North Carolina State	23	W. & L.	36; V. P. I.	20
Feb. 6—W. & L.	34	W. & L.	38; Maryland	32
Clemson	26	W. & L.	45; N. C. Univ.	50



SENIORS: WHITE, SEYMOUR; TOMLIN, SPESARD, YOUNG, PERRY, DAANE
WOODWARD, HEATH, ELLIS, PETTE, ILER, CARSON, FRAZIER



MAYNARD
Manager

Pride and joy of the athletic year 1935-36 at Washington and Lee was undoubtedly the meteoric rise of the basketball team. With few preliminary warnings outside of the fact that "we should have a pretty good year," the Generals' quintet hung up the well-nigh impossible record of 14 straight victories against the best teams in this part of the country. Downed by a tough break to lose by two points to an inferior William and Mary team, the Big Blue came back again to smother first Virginia and then Duke.

Entering the Southern Conference as the most top-heavy favorites in years, the five men who had made such an enviable record were forced to swallow a bitter pill when North Carolina University wondrously beat them in the finals.

But far finer than their victories was the spirit which this team showed in defeat. It is this, probably more than even their record of wins and losses, which made the team a great team in the eyes of their fellow students. For every newspaper correspondent at the tournament, practically without exception, was so impressed with the sportsmanship and clean fighting spirit shown by the Generals, and the way they accepted defeat "like true gentlemen," that they wrote long words of

praise in their stories. Most glowing tribute was that paid by Jimmie Jones of the Richmond *Times-Dispatch*. Said he, in part: "This Washington and Lee team was the cleanest playing team and the best group of sportsmen your faithful representative has ever laid eyes upon. Here is a salute to you, Captain Pette, Iler, Spessard, Heath, and Carson. . . . When they were clicking there were no smoother ball handlers in tournament history than the 'little four' revolving around the towering target that was Spessard."

Three men on this team were placed on the All-Conference team selected by coaches, officials and sports writers at the tournament. Iler was unanimously chosen as guard, Spessard won over Willis of Maryland as center, and Captain Pette was picked as forward. This is the second year that Pette and Iler have made the team. Carson was given a place on the second team, and Heath, the fifth member, received honorable mention. This was the first time in years that the All-Conference selections have been so dominated by one team, and probably the first time in tournament history that a team that was but runner-up placed a majority of its men on the all-star quintet.

ALL SOUTHERN CONFERENCE



These three Generals won coveted positions on the All-Southern Conference basketball team of 1936. Bob Spessard, in the middle, was the only sophomore on the conference first team; he is flanked by Norm Iler and Joe Pette, the captain, both of whom won the honor for the second year in a row.

Two sophomores, a senior and a junior. Bill Ellis was a varsity man for his third and last time this year; Fielden Woodward has another year to go; while Kit Carson and Wes Heath both have two more years of play for the Big Blue. All but Heath in this group hail from Kentucky.



CARSON
FORWARD



HEATH
GUARD



ELLIS
FORWARD



WOODWARD
GUARD

In winning the state title the Generals dashed the hopes of the University of Richmond and placed Spessard, Iler, and Pette on the All-State team, with Heath receiving honorable mention. Spessard was high-point man for the year, with Pette second and Iler third.

The Generals began this long-remembered season with an easy victory over the Roanoke Y. M. C. A. The second game of the season, against the National Business College of Roanoke, nearly upset the Generals and was one of the closest contests of the season, Pette scoring the winning basket in the last minute of play.

After these two preliminary games, the Generals dusted off Elon College and then started going in the conference. First Maryland fell, then North Carolina University, William and Mary, Virginia, and V. P. I. followed. By this time the rumor began to get out that the Big Blue had a basketball team that was going to be hard to beat. When North Carolina State and Clemson joined the fallen and V. P. I. was beaten a second time, the rumor became a fact. At this stage of the season there were two unbeaten teams in the state of Virginia, the other being the University of Richmond, which at that time was not in the conference. On February 14 the Richmond Spiders descended on Lexington, determined to beat the Big Blue if humanly possible. In the words of one of their men, "we'd rather beat W. & L. than win from all the other teams on our schedule." It was the last home game for the Generals and the biggest crowd of the year was packed into Doremus gymnasium. Washington and Lee got off to an early lead and remained ahead until the last few minutes of play. An inspired Spider team suddenly caught up with and then passed the Generals to take the lead. With one minute left to play, the Big Blue was three points behind. In a fran-

tic scramble under the basket Spessard made a basket to bring the margin down to one point. Then, with the last minute halfway gone, Iler of the Generals, standing coolly in mid-court, made one of the most beautiful shots that has ever gone through the hoops in Doremus gymnasium. In the remaining few seconds Spessard was fouled and made both his shots good to put the game on ice. All in all, the Generals scored six points in the last 59 seconds of play.

If but to prove that this victory was well deserved, the undefeated state champions played Richmond two weeks later in the Spiders' home court and trounced them 41-32.

The first set-back of the season that marred an otherwise perfect record occurred the next night when William and Mary, playing far over its head, won by a lone basket, 58-56. Rallying from this lone defeat, the Generals finished their regular season by trouncing Virginia and Duke. In 17 games during the year the Big Blue won 16 and lost only the one to William and Mary.

At the annual Southern Conference tournament at Raleigh, Washington and Lee was naturally favored to win. V. P. I. was beaten in the first round, and Maryland in the second. The final game for the championship was against the White Phaetons of N. C. U., twice before beaten by the Generals. Weary after a long, hard season and suffering from colds, the Big Blue team was unable to retain their lead at half-time and were upset in the final period to lose 50-45 to the Southern Conference champions. Spessard was individual high-point man for the tournament with 42.

Well-balanced, generous winners, sportsmanlike losers and great basketball players, this year's team will not be soon forgotten by anyone who saw them in action.



YOUNG
CENTER



TOMLIN
FORWARD



FRAZIER
GUARD



DOANE
GUARD

Every player in this group will be back to play next year for the Generals, and 75 per cent have two more years to go. Tony Young, Mike Tomlin and Frank Frazier were all members of last year's state championship freshman squad, while Russ Doane played his second season with the varsity.

FRESHMAN BASKETBALL

J. P. (CHIP) JONES
Coach

NUMERAL MEN

WILLIAM D. BORRIES
EDGAR F. SHANNON, JR.
JAMES R. HOWARD

ROBERT S. ALLEN
R. S. PARRISH
GEORGE R. FOSTER

CHARLES R. HART
RICHARD B. STEELMAN
WILLIAM W. BROWN
HARRY B. CRANE
FRANK C. WILEY

SCHEDULE

January 11—W. & L.	33; Jefferson High	34
January 14—W. & L.	32; Jefferson High	16
January 18—W. & L.	34; Virginia	32
January 25—W. & L.	34; V. P. I.	13
February 5—W. & L.	41; Greenbriar	35
February 8—W. & L.	40; V. P. I.	32
February 11—W. & L.	47; Shenandoah Collegiate Institute	27
February 15—W. & L.	24; Ashland	10
February 19—W. & L.	19; Greenbriar	20
February 24—W. & L.	38; Virginia	34



Masnard, Hart, Howard, Parrish, Shannon, Middelburg, Steelman, Wilson, Jones
Dodderidge, Allen, Foster, Borries, Wiley, Brown, Crane



WRESTLING



GLENN SHIVELY ROWLAND THOMAS
Cocaptains

THE SEASON



On the Mat

A. E. MATHIS

Coach

THOMAS ROWLAND THOMAS	<i>Co-Captain</i>	RANDOLPH W. TUCKER	<i>Senior Manager</i>
ISAAC GLENN SHIVELY	<i>Co-Captain</i>	O. L. COLBURN	<i>Junior Manager</i>

MONOGRAM MEN

JOHN P. EVANS
T. ROWLAND THOMAS
DAVID G. BASILE
ISAAC GLENN SHIVELY

CALVERT THOMAS
CARL ARENZ
EDWARD L. SEITZ
ROBERT E. HOLLAND, JR.

MARTIN Z. KAPLAN
HOWARD C. OWINGS
HUGO J. BONINO
RANDOLPH W. TUCKER (*Mgr.*)

RESULTS OF THE SEASON

January 11—W. & L.	38; Duke	0
January 25—W. & L.	36; V. P. I.	0
February 15—W. & L.	12; Navy	16
February 22—W. & L.	20; Michigan State	8
February 24—W. & L.	20; U. of Michigan	6
February 29—W. & L.	25; North Carolina State	3



RANDOLPH TUCKER
Manager

SOUTHERN CONFERENCE CHAMPIONS

The Southern Conference wrestling championship, which hasn't been out of the city of Lexington in four years, moved some 300 yards down Letcher Avenue on the evening of last March 7 and came to rest once more in Doremus gymnasium. That little trip was the result of Washington and Lee's winning of the Southern Conference wrestling championship for the third time in four years. It was won back from nearby V. M. I., who took it from the Generals last year. The final score of this year's meet was 33-30, with V. M. I. second. Though technically the Southern Conference meet, for the past few years the battle has actually been between the two Lexington teams, the Keydets and the Generals.

Rowland Thomas, co-captain of the team, did what no wrestler before him had ever done in winning a Southern Conference championship for the third time. Thomas wrestled in the

118-pound class. The other co-captain, Glenn Shively, won a championship for the second time at 145 pounds, as did Carl Arenz at 155 pounds. Ed Seitz and Marty Kaplan, the first at 165 pounds and the second at 175 pounds, won first places in their respective weight classes for the first time.

In their regular season the Generals continued their amazing string of victories, losing only one meet, to Navy, by a close margin. Journeying over 1,200 miles to meet two of the strongest teams in the Mid-West, the University of Michigan and Michigan State, the Generals humbled them both by easy victories. With the single exception of Navy, no team secured more than 8 points against the team in any one meet. The Big Blue scored a grand total of 151 points to their opponents' 33. This was Coach Mathis' sixth year of turning out outstanding teams here.



Mathis, Evans, Alloon, Nelson, Holland, Thomas, Beale, Payne, Levine, Palmer, Tucker
Thomas, Crew, Basile, Shively, Arenz, Seitz, Kaplan, Bomino



BONINO
HEAVYWEIGHT



ARENZ
155 LBS.



CREW
126 LBS.



KAPLAN
175 LBS.



R. THOMAS
118 LBS.



SEITZ
165 LBS.



SHIVELEY
145 LBS.



Hugo Bonino . . . undefeated in four years of dual meets and finalist in the National Collegiate Wrestling Championships held here in March . . . one of Washington and Lee's outstanding athletes.

Carl Arenz, having annexed a Southern Conference Championship this year, will form the principal nucleus around which next season's team will be built.

Frank Crew and Ed Seitz will leave gaps hard to fill by their graduation . . . after a hard luck failure Ed fulfilled an ambition by taking a conference title this year . . . Frank helped provide the slim margin of points which nosed out V. M. I.

Marty Kaplan . . . the man who can't be pinned . . . to him also belongs one of the six championships of which the Generals can boast.

Washington and Lee has never had two finer captains for her wrestling team than Glenn Shiveley and Rowland Thomas . . . champions both, they led one of the best teams in the history of the school.



The season opened on January 11, when Duke University was roundly whitewashed 38-0 in Wilson gymnasium, every General winning his match with comparative ease. Two weeks later the Big Blue met Virginia Polytechnic Institute at Blacksburg and practically repeated the process, this time winning by a score of 36-0. The next scheduled meet, with the University of North Carolina, had to be canceled because of a sudden snowstorm.

On February 15 the Generals traveled to Annapolis to meet their sole defeat of the season at the hands of a powerful Navy team by the close score of 12-16. Matched man for man, the Generals won as many bouts as Navy, four, but the Middies won several of their bouts by falls, while the Big Blue had but time advantages to their credit.

A week later, in the midst of winter's snows, an undaunted W. & L. squad set off for the state of Michigan to meet the teams of the two biggest schools in that territory, the University, at Ann Arbor, and Michigan State, at East Lansing. Both of these teams were highly rated in the Mid-West. February 22, at East Lansing, the best that Michigan State could do netted them but 8 points while the Generals were rolling up a total of 20. Two nights later the University of Michigan matmen went down to a similar defeat, 20-6. In the heavyweight encounter "Tiny" Wright of Michigan, highly touted as the best in the Big

Ten Conference, was pinned by "Tubby" Owings in a bare 50 seconds.

In their last meet of the regular season, the Generals met and downed the North Carolina State Gamecocks, 25-3. Those three points that North Carolina won a match by a time advantage on were the only points scored against the Generals by Southern Conference foes during the entire season.

On March 7, in Ninety-four Hall at V. M. I., the Generals avenged a stinging defeat by the Keydets in 1934 and took back the championship by a bare margin of three points. Besides Thomas, Shively, Seitz, Arenz, and Kaplan, who won firsts, Owings and Basile won seconds, and Crew won third in his weight, to place every man on the team. Owings lost to Farley of V. M. I. in the heavyweight class, while Basile was in the 135-pound class and Crew at 125 pounds.

Two weeks later, when Washington and Lee played host to the nation's wrestlers in the N. C. A. A. championships, Hugo Bonino earned the right to enter the American Olympic finals by placing second in the heavyweight division, losing to Scobey of Lehigh in the finals. A word should also be said about Calvert Thomas, who, wrestling in his first tournament, won his first two matches and showed great promise for the coming year.



Palmer and Evans effectively held down the 118-pound assignment during the regular season when Thomas moved up a class.

After Lowry became ineligible Dave Basile stepped in to fill his shoes . . . he proved himself entirely capable of the job and was a finalist in the conference tournament.

Calvert Thomas, with only a little experience, stepped into the National Tournament and won his first two matches . . . with such a start, Mathis need not worry about the 145-pound class for two more years.

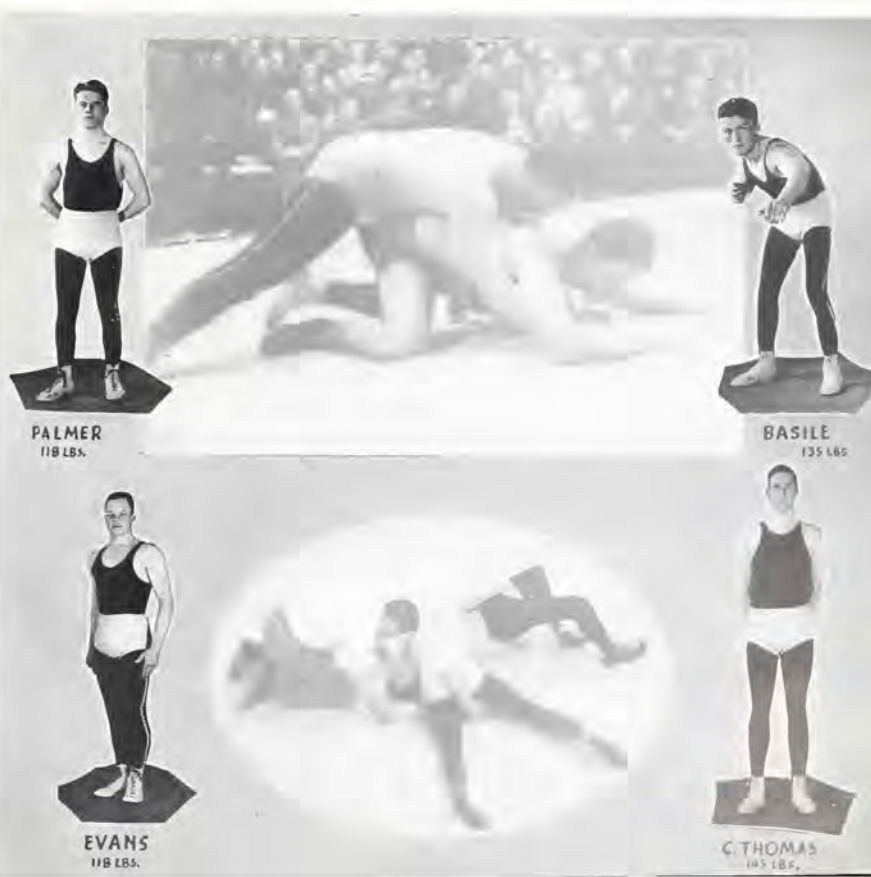

FRESHMAN WRESTLING

A. E. MATHIS

Coach

January 18—W. & L.	22; Augusta Military Academy	10
January 25—W. & L.	38; V. P. I.	0
February 3—W. & L.	22; Augusta Military Academy	10
February 15—W. & L.	27; Woodbury Forest	3

NUMERAL MEN

ROBERT A. KEMP
 CHARLES H. EATON
 GEORGE F. MCINERNEY
 WILLIAM H. HILLIER

CHARLES E. BOWLES, JR.
 JOHN R. LEBUS
 CHARLES P. LYKES
 JOSEPH H. OCHSIE



Taylor, Hauruth, Hankins, Donaldson, Jacobs, Mehler
 Kemp, McInerney, Eaton, Hillier, LeBus, Bowles, Lykes, Ochar



BASEBALL



GEORGE SHORT
Captain

A CHAMPIONSHIP YEAR On the Diamond

★ ★ 1935 ★ ★

STAFF

R. A. SMITH *Coach*
 GEORGE EDWARD SHORT *Captain*
 JAMES PRESTON JORDAN *Senior Manager*
 ALBERT DURANTE *Junior Manager*

MONOGRAM MEN

GEORGE EDWARD SHORT	HAROLD WAID COCHRAN, JR.
EDWARD WALLER HOWERTON	JOSEPH JOHN PETTE
ROBERT ENGLISH FIELD	EMERSON DICKMAN, JR.
NORMAN PERRY ILLER	ALBIN AUSTIN BRICKER, JR.
ALFRED MARVIN PULLEN, JR.	ALEXANDER MACINTOSH
SAMUEL CRAWFORD MATTOX	JOHN PHILLIPS JONES
ALFRED PRESTON MOORE	JAMES PRESTON JORDAN, <i>Manager</i>

SCHEDULE

Mar. 26—William & Mary, 8; W-L 2	April 22—Virginia 1; W-L 4
Mar. 27—William & Mary, 1; W-L 2	April 23—Richmond 8; W-L 7
Mar. 29—Richmond 3; W-L 4	April 25—Richmond 15; W-L 4
Mar. 30—Richmond 3; W-L 3	April 30—Virginia 5; W-L 7
April 1—Vermont 1; W-L 6	May 3—V. P. I. 2; W-L 4
April 5—Dartmouth 4; W-L 0	May 4—V. P. I. 1; W-L 4
April 15—V. P. I. 2; W-L 6	May 9—Georgetown 5; W-L 7
April 15—V. P. I. 0; W-L 5	May 10—Maryland 4; W-L 7
April 18—Maryland 3; W-L 9	May 11—Washington Col., 8; W-L 8
April 19—Med. Col. of Va., 3; W-L 5	May 15—William & Mary, 8; W-L 9
April 20—Med. Col. of Va., 2; W-L 12	May 17—Navy 8; W-L 10
May 18—Navy 2; W-L 3	



ALBERT DURANTE
Manager

SOUTHERN CONFERENCE CHAMPIONS

SUMMARY

Last spring Washington and Lee hung yet another Southern Conference championship in its belt with the unexpected victories of the baseball team. Though all the Southern Conference schools were not played, the Generals failed to lose a game to a conference school. Duke, placing second, was defeated once by Maryland. In a bitter four-game series with the University of Richmond, Washington and Lee lost the state championship by a one-game margin. Twenty-three games were played by the General nine, and of these seventeen were won, two were ties, and four were defeats—one of the finest records of any college ball club in the South and East.

In series encounters, only Dartmouth and Richmond were able to boast of coming out ahead of Washington and Lee. William and Mary eked out a single victory, which was later rubbed out in a return match.

Beginning the season with a trip on Richmond during Easter vacation, the team won two games, lost one and tied one. Two games

scheduled with Richmond Medical College were rained out. On this trip Richmond was first beaten and then tied. William and Mary was beaten in the second encounter, but won the first.

Swinging into their regular season, the Big Blue nine beat Vermont, lost to Dartmouth, and then went on to an unbroken string of victories until set back by Richmond last in April. Pitchers Joe Pette and Emerson Dickman got better as the season went along, several times turning in exceptional records against some of the best pitchers in the South. Though they both lost two games apiece, the deciding runs against them were unearned.

After Maryland beat Duke, which until then had had an unbeaten record, the Generals' chances for the Conference championship depended upon beating the Terps for a second time.

On April 18 the teams met for the first time on Wilson Field, and behind the pitching of Pette the Generals pounded out a 9-3 victory. On May 10 the Generals again won, 7-4. Near the close of the season William and Mary was



Smith, Hervey, Robinson, Bricker, Moore, Busby, Gathright, MacIntosh, Her, Duante
Mattos, Fields, Pette, Short, Howerton, Pullen, Dickman



HOWERTON
INFIELD

FIELDS
INFIELD

DULLEN
INFIELD

MATTOX
OUTFIELD

SHORT
CATCHER-CAPTAIN

PETTE
PITCHER

beaten to give the Big Blue a margin of two victories against their one defeat by the Indians. In the final game of the year the Generals turned back Navy, 3-2, thus completing their most successful season since the team of 1919, which was undefeated. In conference games the Generals had a percentage of 1.000, and for the season as a whole their percentage was .810.

George Short served as captain of the team, while Sam Mattox won a wrist watch as a remembrance from W. and L. sports fans for being "an ideal sportsman." Jimmy Jordan served as manager of the team and Al Durante was junior manager. It was Captain Short who most appropriately ended the 1935 season when he singled in the tenth inning of the Navy game, with the count two and three on him and two men out, to send Iler across the plate with the winning run.

Sam Mattox led the squad in batting with an average of .356. He also led in scoring with 29 runs to his credit. Joe Pette was second in batting averages with .341, followed by Short (who hit the most home runs), Dickman, and Iler. It was Dickman's hitting in the pinches that twice decided games favorably for the Generals.

Causes for the few defeats the team suffered were largely errors and misplays. In the game against Richmond the

Generals were leading until the ninth inning, when Pette's wild pitch gave the battle to Richmond, 9-8. The second defeat by Richmond was also very close, 5-4. Dartmouth won the only clean-cut victory of the season over the Generals, 4-0.

Though William and Mary won their first contest from the Big Blue by the imposing score of 8-1, they were later





DICKMAN
PITCHER



MACINTOSH
PITCHER



MOORE
OUTFIELD



BRICKER
INFIELD



ILER
INFIELD

beaten 9-8 and 2-1. The only two Seniors on the first team were Sam Mattox and Captain Short.

Probably the most thrilling game of the year was the second contest against Maryland, which decided the conference championship. On that same afternoon the golf team had lost their Southern Conference championship of a year ago by taking third place at Sedgefield Country Club. The

baseball game, which was played at College Park, thus brought in a new conference crown to replace the one that had just been lost.

Until the eighth inning the game looked bad for the Generals, though Dickman's pitching had been up to par. In this inning, however, the batting slump ended and the Generals pushed over enough runs to cinch the championship. Howerton provided the first thrill when he hit a triple with two on. Captain Short followed him to the plate, and, just to cinch things, knocked out a long home run, scoring Howerton and himself.

Besides Dickman and Pette, Chip Jones and MacIntosh made up the Big Blue hurling staff. Captain Short was the catcher. Howerton played first, Fields was second, and Pullen third baseman. Iler completed the infield, with Bricker as utility man. Mattox was center field, Moore left field, and either Pette, Dickman or Cochran at right field. Cochran unfortunately broke his thumb in mid-season and was out for the remainder of the schedule.

Though at first their victories aroused little interest, as the season wore on the champions' sensational playing brought student interest in baseball to the highest pitch it has held in years.



FRESHMAN BASEBALL

1935

HARRY LEWIS FITZGERALD
Coach

ALBERT DURANTE
Manager

NUMERAL MEN

JAMES DORSEY WILSON	WILMER IRVING ANDERSON	CHARLES MARVIN WILLIAMS
CHARLES RUFUS SKINNER, III	LAYTON COX	BRENT REMSBURG
CHRISTOPHER KELLER, JR.	JOHN GRANT TOMLIN	HARRY JAMES WOLFERSBERGER
LOMAX EASLEY BECKINRIDGE	FRANK FIGURES FRAZIER	

SCHEDULE

April 17—Greenbrier Military Academy	14; Washington and Lee	0
April 18—Fishburne Military Academy	2; Washington and Lee	1
April 20—Mt. St. Joseph	0; Washington and Lee	1
April 24—Staunton Military Academy	2; Washington and Lee	7
April 26—Fishburne Military Academy	9; Washington and Lee	8
April 30—Staunton Military Academy	13; Washington and Lee	2
May 3—Virginia Freshmen	3; Washington and Lee	0
May 4—Greenbrier Military Academy	9; Washington and Lee	2
May 6—Augusta Military Academy	5; Washington and Lee	4
May 9—V. P. I. Freshmen	13; Washington and Lee	3
May 11—Augusta Military Academy	5; Washington and Lee	13
May 14—V. P. I. Freshmen	2; Washington and Lee	1



Fitzgerald, Keller, Anderson, Williams, Beckinridge, Skinner, Miller, Durante
Tomlin, Frazier, Wilson, Cox, Remsburg, Wolfersberger, Kruger



T R A C K



BILL SCHULE
Captain

THE 1935 TRACK SEASON

STAFF

FOREST FLETCHER
WILLIAM SCHUHLE, JR.
JACKSON MARTIN HOBBIIE, JR.
ROSS CROM

Coach
Captain
Senior Manager
Junior Manager

MONOGRAM MEN

JACK BRADLEY PIERCE	PRICE MORGAN DAVIS, JR.
CHARLES CAROLLTON BRASHER	EDWARD WELLINGTON HISERMAN
DAVID BAILEY WHARTON	VICTOR AJAX BROWNING
WILLIAM PHILIP HIGGINS, JR.	FRANK LIEB PRICE
ROBERT PERCY KINGSBURY	FREDRICK DE ROSSETT STRONG
GEORGE WOODROW LOWRY	WILLIAM HASKIEL DYER
PORTER DUANE BERRY	MECISLAUS RICHARD DUNAJ
JAMES ANDERSON ROBERTSON	WILLIAM SCHUHLE, JR.

SCHEDULE

April 13—V. P. I. (t)	59; W-L 67
April 20—Duke (t)	97; W-L 29
April 29—Richmond (h)	79; W-L 47

TRIANGULAR MEET

May 4—Maryland	74
V. P. I.	27
W. & L.	24
May 11—Virginia	1st

STATE MEET

V. P. I.	2nd
V. M. I.	3rd
W. & L.	4th

SOUTHERN CONFERENCE (at Durham, N. C.)

May 18—N. C. U.	1st
W-L	10 points



ROSS CROM
Manager

V A R S I T Y T R A C K S Q U A D



★
 FISHERMAN
 BERRY
 HIGGINS
 ROBERTSON
 DYER
 DAVIS
 PRICE
 FLETCHER
 EPSTEIN
 BRASHER
 DONAJ
 SCHULE
 BROWNING
 WHARTON
 ★

CROSS COUNTRY, 1935

FOREST FLETCHER *Coach* ROBERT PERCY KINGSBURY *Captain*

ROBERT PERCY KINGSBURY
 PRICE MORGAN DAVIS, JR.

MONOGRAM MEN
 CHARLES ALVIN PRATER
 WARREN HARDIN EDWARDS
 WILLIAM HENRY BYRN

CHARLES FENTON CLARKE, JR.
 ROBERT MANLIUS BASILE

VARSITY SCHEDULE

October 26—N. C. U. at Chapel Hill N. C. U. 15; W. & L. 46
 November 8—Richmond at Richmond Richmond 27; W. & L. 30
 November 15—State Meet at Charlottesville No decision
 November 23—Southern Conference Meet at Chapel Hill Duke, winner; W. & L., third

HAROLD EDWARD HARVEY
 HEARTSILL RAGDN, JR.

NUMERAL MEN
 WILLIAM BRYCE REA, JR.
 ARTHUR EMIL NEILSEN

RODNEY LAWRENCE ODELL
 JOHN PATRICK AMBERT



★
 BYRN
 EDWARDS
 DAVIS
 KINGSBURY
 FLETCHER
 BASILE
 CLARKE
 PRATER

No matter what may be the weaknesses of the Washington and Lee track team in other lines, it can always boast a good hurdler . . . this team has been no exception, for in Bill Schule, captain of the team. Coach Fletcher has developed a hurdler who is an Olympic prospect . . . his fame has spread beyond this part of the country for he won the Far Western 400 meter hurdles championship during the past summer.

In Dick Dunaj the competitive spirit is developed to the highest degree . . . he may surely be called an "iron man," for it was not an uncommon thing to see him win the half-mile, the mile, and the two mile events in one afternoon . . . Dick never knew when he was beaten and this spirit has made him one of Washington and Lee's greatest distance men.

Upon captain-elect Davis falls the burden of assuming the place left va-



SCHULE



DUNAJ



DAVIS



DYER



PRICE



HIGGINS



SUMMARY

The Washington and Lee track squad, under the excellent tutelage of Coach Forrest Fletcher, has long stressed quality rather than quantity in its contests. Every year, for nearly a decade, the Generals have had two or three really outstanding men on the track team. As a consequence, though W. & L. has not won a great many meets in the past few years, W. & L. men hold many a conference and track record individually. The 1935 track season was no exception to this rule. Dick Dunaj, in distance running, and Billy Schule, in the hurdles, broke numerous records, and were aided by another small group of good but not exceptional men.

The Generals won one out of three dual meets, finished

fourth in the state meet, and sent only three men to the Southern Conference meet, all of whom placed in their respective events.

In their first meet of the year the Big Blue beat V. P. I., 67-59. G. W. Lowry scored 17 points alone. Dunaj won the two-mile run and took second in the half-mile. Lowry won first in the hurdles and Schule was third (he tripped on a hurdle and lost out for first). Schule won the high hurdles, Brasher the discus throw, Dyer the shot put, Lowry the broad jump, and Robertson the javelin. Davis took second in the mile, and the Generals won every place in the javelin and broad jumps.

CINDER PATH ★ ★ ★



BERRY



ROBERTSON



BRASHER



BROWNING



HISERMAN



WHARTON

cant by Dick Dunaj for the coming year . . . with no previous experience Price has developed into a man able to replace Dunaj in the short space of two seasons.

Duke Dyer capably handled the weight assignment . . . Jim Robertson threw the javelin, having been recruited from a manager's position . . . Berry and Brasher alternated in the field events . . . Charlie Brasher was almost a pentathlon man . . . he threw the discus, broad jumped, and even ran the hundred yard dash . . . versatility did not impair his ability in each of these lines.

Ed Hiserman and Frank Price were the outstanding sprinters on the team while Browning and Wharton ran the middle distances . . . Mention should also be made of Bob Kingsbury who shows promise of developing into an excellent distance man.



In the second meet, against Duke, the Generals were rather badly beaten, 97-29. As usual, the small number of W. & L. men entering prevented that piling up of second and third places that decides most meets. For individual honors, Bunaj took first in the mile and two-mile, and Schuhle finished ahead in the low hurdles and second in the high. Against the University of Richmond the Generals were only able to place Dunaj first in the mile (where he set a new course record of 4:29.2), Schuhle first in the low hurdles (time 24.6, a new record on the course), Dyer first in the shot put, and Brasher in the discus. Against Maryland and V. P. I., W. & L. took last place in a triangular meet.

For the seventh time in as many years the University of Virginia won the state track championship on May 11 on Wilson Field. Dunaj ended his remarkable career as a trackman by breaking the two-mile record (time, 9:52.6). Schuhle again won the low hurdles, while Brasher and Dyer placed third in the discus and pole vault, respectively. Only Brasher, Dunaj, and Schuhle entered the Southern Conference meet at Chapel Hill. Dunaj again won the two-mile. Schuhle unfortunately tripped on his last hurdle and finished fourth, his time being 23.8. Brasher, the other entrant, took third in the discus.

FRESHMAN TRACK

1935

FOREST E. FLETCHER
Coach

ROSS CROM
Manager

NUMERAL MEN

PAUL LEROY HOLDEN, JR.
NORMAN EDWARD MORRISON
VANCE ANDERSON FUNK, JR.
THOMAS DRAKE DURRANCE
GROVER HERBERT BATTEN
CHARLES ALVIN PRATER
GILBERT SIMRALL MEEM
JAMES PATTERSON ROGERS

ARTHUR HASTINGS TAYLOR, JR.
THOMAS ALOYSIUS MOLLOY, JR.
THOMAS NEWAN BERRY
DAVID WESLEY HEATH
RALPH CARLETON SHARRETT, JR.
EXUM COLLETTE DAVIS, JR.
JAY HERBERT REID, JR.
ALPHONSE JOSEPH SZYMANSKI

SCHEDULE

April 13—V. P. I.	65 ; Washington and Lee	52
April 22—Jefferson High	43 ; Washington and Lee	7+
April 29—Richmond	54½ ; Washington and Lee	64½
May 10—State Meet	— ; Washington and Lee	2nd



Holden, Heath, Berry, Rogers, Taylor, Prater, Perry
Durrance, Davis, Funk, Meem, Walker, Reid



MINOR SPORTS

IN THE TANK

Southern Conference Champions



Wills, Taylor, Wild, Meier, Lund, Kerkow, Flynn, Winter
Funk, Baker, Griffin, Brasher, Watts, Lavietes, Wagner

STAFF

E. P. (CY) TWOMBLY *Coach* CHARLES C. BRASHER *Captain*
A. R. ABRAHAMS, JR. *Senior Manager*

MONOGRAM MEN

JAMES E. GRIFFIN (<i>Major Monogram</i>)	CHARLES C. BRASHER (<i>Captain-Major Monogram</i>)
VANCE A. FUNK, JR.	JOSEPH M. TAYLOR
DOUGLAS W. LUND	WILLIAM C. BAKER, JR.
PAUL LAVIETES	ROBERT R. FINN
JOHN A. WAGNER	LAUREN D. WILD
	CHARLES O. WILLS
	CLARK B. WINTER

SCHEDULE

Feb. 15—W. & L. 54; Duke 30	Feb. 26—W. & L. 49; Virginia 35
Feb. 19—W. & L. 58; V. P. I. 26	Feb. 29—W. & L. 45; Johns Hopkins 25
Feb. 22—W. & L. 53; William & Mary 31	Mar. 7—W. & L. won Southern Conference Championship with 45 points.

Not one but two Southern Conference championships were tucked away for a year by Washington and Lee teams on March 7. Besides the wrestling team, the Generals' swimming team beat out Duke University, their nearest competitor, to win the conference championship for the second consecutive year. Washington and Lee's final score at the meet, which was held at Duke, was 42, Duke had 33, and the University of North Carolina was close behind with 28. Altogether, the Generals won six first places and broke two records. The relay team of Wagner, Brasher, Lund, and Griffin did the 400 yards in 3:56, while Griffin swam the 220-yard free style in record time of 2:26 to break the record of last year's W. & L. captain, Duncan McDavid.

During their regular season the Generals won every meet they entered, beginning with Duke on February 15, who was beaten 54-30. Virginia Polytechnic Institute was able to amass but 26 points while the Generals rolled up 58. William and Mary was beaten nearly as badly, 53-24. One of the closest meets of the season was against the University of Virginia on February 26, which the

Generals won, 49-35. In the last meet the Big Blue journeyed to Baltimore to meet and conquer Johns Hopkins, 45-23.

This was the second year that Coach "Cy" Twombly's men had upset pre-season dope and come through undefeated. A good many of 1934's crack team left school and it needed the addition of last year's Freshmen's stars to keep the record clean.

In the conference meet at Duke after the close of the regular season, the Generals showing was superb, besides winning the 220, Griffin also won the 440 free style, Captain Charley Brasher won the 100-yard free style and took second in the dives. Paul Lavietes won first in the back stroke. The medley relay team, composed of Lavietes, Taylor, and Wagner, cinched the meet by winning first place. Wagner also won third in the hundred and Taylor took fourth in the breast-stroke. A. R. Abrahams, Jr., was Senior manager of the team. Because of the remarkable showing of Captain Brasher and Griffin during the season, these two men were awarded major monograms instead of the customary minor ones.



ABRAHAMS
Manager

FRESHMAN SWIMMING SEASON

E. P. (Cy) TWOMBLY

Coach

NUMERAL MEN

JAMES R. MAYER

GARRET HIERS, JR.

RICHARD F. HOLDEN

ROBERT D. SLOAN

WILLIAM McCLELLAND, JR.

THOMAS N. TENNANT

H. C. SIGVARTSEN

RALPH G. CLARK

MERWIN E. BUCHWALD

JOHN A. O'CONNOR

ROBERT J. WATT, JR.

JAY W. SORGE, JR.

JOHN H. WARD

JOSEPH B. EDWARDS

B. D. GADY, JR.

JAMES J. CLARK, JR.

SCHEDULE

February 3—W. & L.	20; Massanutten	46
February 12—W. & L.	35; A. M. A.	31
February 19—W. & L.	39; A. M. A.	37
February 26—W. & L.	36; Virginia	30



Holden, Gaddy, Clark, Edwards, Glavas
Mayer, Hiers, O'Connor, Buchwald, Sorge, Watt



DUNCAN McDAVID
Captain

G O L F

1935

E. PARKER TWOMBLY
WILLIAM DUNCAN McDAVID

Coach
Captain

MONOGRAM MEN

WILLIAM DUNCAN McDAVID
JAMES OWEN WATTS, JR.

CHARLES BRINSON CROSS, JR.
CYRUS VICTOR ANDERSON

EUGENE EARL KREWSON
WILLIAM HOWARD ALEXANDER

SCHEDULE

Washington and Lee	12 ; Florida	6
Washington and Lee	13½; Virginia	4½
Washington and Lee	18 ; Hampden-Sydney	0
Washington and Lee	10½; V. P. I.	7½
Washington and Lee	16½; Catholic University	1½

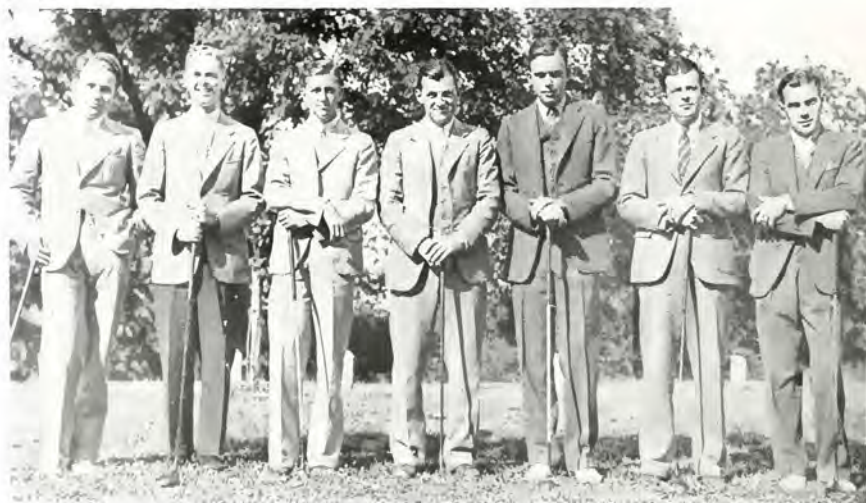

SIMMONS
ANDERSON
McDAVID
TWOMBLY
KREWSON
CROSS
ALEXANDER

TENNIS

1935



BOB PRUGH
Captain

Coach

Captain
Manager

OLLINGER CRENSHAW
ROBERT BAYARD PRUGH
J. H. M. DRAKE

MONOGRAM MEN

ROBERT BAYARD PRUGH	JULIUS EMANUEL GARBER
ALBERT ATLEE RADCLIFFE, JR.	JOSEPH JOHNSON GUGENHEIM
JOHN MALCOLM MCCARDELL	WATSON ANDREWS SUDDUTH
JOHN HENRY DRAKE (<i>Manager</i>)	

SCHEDULE

April 13—Lynchburg College	7; Washington and Lee	0
April 23—Loyola University	3; Washington and Lee	4
April 27—Maryland	6; Washington and Lee	3
April 30—Roanoke College	1; Washington and Lee	6
May 4—Richmond College	2; Washington and Lee	7
May 9—William and Mary	2; Washington and Lee	4
May 11—Richmond	3; Washington and Lee	6
May 13—Virginia	7; Washington and Lee	2
May 18—Roanoke	3; Washington and Lee	6

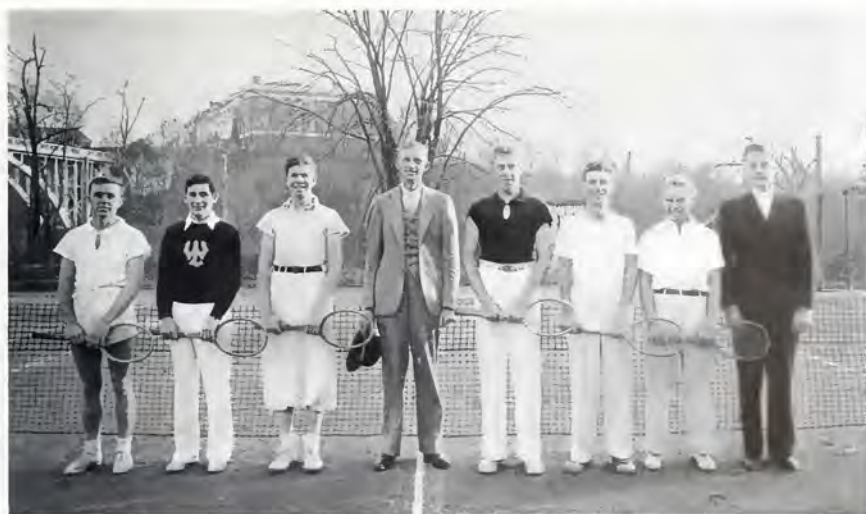

PRUGH
GARBER
RADCLIFFE
CRENSHAW
MCCARDELL
SUDDUTH
DOANE
SAGER

On the



JOHN BEAGLE
Captain, Harry Lee Crew

DAVE BENNETT
Captain, Albert Sydney Crew

RIVER

ALBERT SIDNEY CREW

WILLIAM I. TERHUNE	Bow
ROBERT R MILLER	No. 2
GEORGE R. GLYNN	No. 3
DAVID J. BENNETT, JR.	Stroke
JACOB SELIGMAN	Coxswain

HARRY LEE CREW

DAVID H. SEELY	Bow
A. E. SPROUL	No. 2
ALLEN E. MARDEN	No. 3
ALFRED N. ROBBINS, JR.	Stroke
J. S. BEAGLE	Coxswain

Winner of Annual Race During 1935 Finals HARRY LEE CREW



HARRY
LEE

MARDEN

ROBBINS

BEAGLE

SEELEY

SPROUL

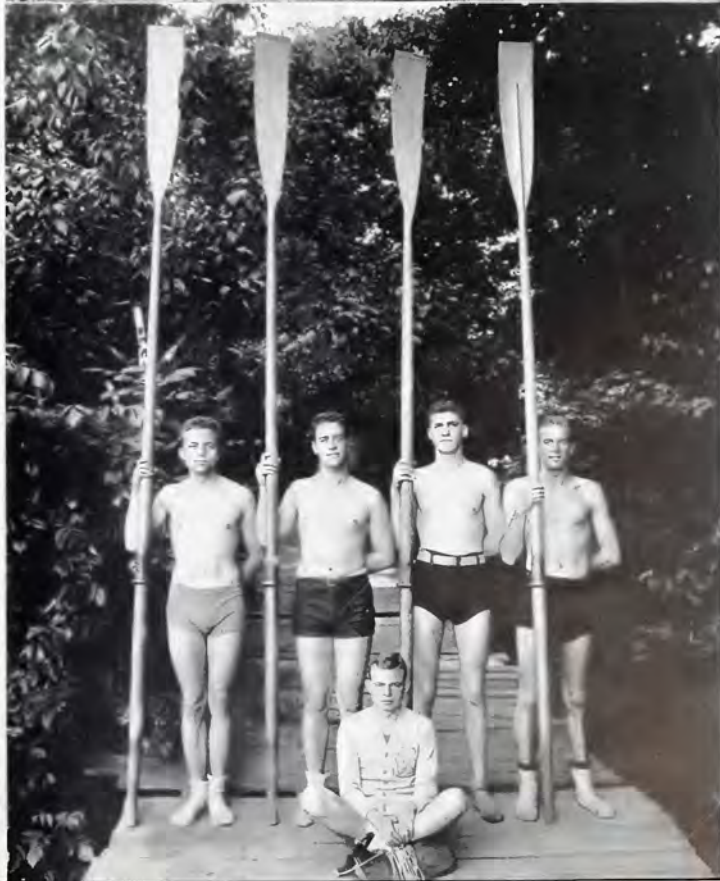

ALBERT
SIDNEY

BENNETT

GLYNN

McNEW

MILLER

TERHUNE





DICK DUNAJ
Intramural Champion
1934-1935

INTRAMURAL SPORTS



INDIVIDUAL WINNERS

INTRAMURALS

1934-35

DICK DUNAJ (Touring Tigers)	191
A. H. WISHNEW (Touring Tigers)	118
WILLIAM ROTHERT (Phi Kappa Sigma)	111
W. P. DIGGS (Sigma Alpha Epsilon)	109
R. L. NEWBURGER (Phi Epsilon Pi)	101

INTRAMURAL BOARD

FORREST E. FLETCHER

Chairman

EDWARD PARKER TWOMBLY

Secretary-Treasurer

STUDENT MEMBERS

JAMES HOWE JOHNSON

CHARLES RUSSELL DOANE

HAROLD WAID COCHRAN, JR.

FINAL INTRAMURAL TEAM STANDINGS

1934-35

Touring Tigers	490	Phi Kappa Sigma	174	Sigma Phi Epsilon	100
Kappa Alpha	354	Phi Kappa Psi	163	Beta Theta Pi	93
Sigma Alpha Epsilon	350	Delta Upsilon	130	Pi Kappa Phi	88
Delta Tau Delta	269	Phi Delta Theta	124	Zeta Beta Tau	76
Phi Gamma Delta	265	Pi Kappa Alpha	113	Sigma Nu	75
Alpha Tau Omega	209	Kappa Sigma	111	Lambda Chi Alpha	65
Phi Epsilon Pi	196			Sigma Chi	52



COCHRAN
TWOMBLY
JOHNSON
DOANE



The non-fraternity organization, Touring Tigers, won the Intramural cup for the largest number of team points garnered in individual sports. Kappa Alpha fraternity was second and Sigma Alpha Epsilon third.

These aggregate scores, which are gathered in various events throughout the year, represent the mechanism through which the large body of Washington and Lee students not participating in varsity and inter-school sports are given an inducement to keep in good physical condition and develop the competitive spirit. Many an intramural battle is fought as fiercely and means as much to the participants as a football game between Washington and Lee and Virginia or Duke.

The intramural year begins with touch football. Sigma Alpha Epsilon, using all the power of numbers, won this championship over the Touring Tigers. Quarter finalists were Beta Theta Pi and Phi Delta Theta.

Alpha Tau Omega, for the third year in a row, eliminated Kappa Alpha in basketball this year to go on to retain the championship by defeating Delta Tau Delta in the finals. The Deltas had pre-

viously defeated Phi Gamma Delta in the other semi-final matches. Bolen, of the A. T. O.'s was high-point man with 12 of his team's scores.

One day later the Touring Tigers placed first with the Deltas again second in the intramural swimming meet. Four freshmen, White of Pi K. A., Baker of Touring Tigers, Funk of D. U., and Kerkow of S. A. E. won first places while the 200-yard relay was won by Delta Tau Delta with Hancock, Funk, Wallace, and Wagner.

In handball the Touring Tigers, led by Dick Dunaj, won first place. Sigma Alpha Epsilon defeated Phi Gamma Delta for the volleyball championship in two straight games. The horseshoe champion crowned was Donaldson of Phi Delta Theta.

Phi Gamma Delta men secured the most points to win the wrestling title. In the annual intramural track meet Phi Kappa Sigma and Delta Tau Delta tied for first place with 30 1/2 points apiece. Sigma Chi was second and S. A. E. third. Sigma Alpha Epsilon walked away with the golf tournament, placing three of the four men entered in the semi-finals. The intramural year closed with the Touring Tigers beating Sigma Nu 16-2 in the baseball finals.

NATIONAL WRESTLING CHAMPIONS



MARTIN
134 LBS.
OKLAHOMA U.



JACOB
150 LBS.
-MICHIGAN STATE



ANDERSON
123 LBS.
OKLAHOMA CENT. TEACH.



BROADBENT
174 LBS.
OKLAHOMA U.



STRONG
145 LBS.
OKLAHOMA A.S.M.



CLEMONS
101 LBS.
OKLAHOMA CENT. TEACH.



SCOBEY
HEAVYWEIGHT
LEWISIAN

At the conclusion of the Athletic Section we wish to pay tribute to those men who won titles at the National Collegiate Wrestling Championships held at Washington and Lee March 20 and 21 . . . these men met the pick of the nation's wrestlers and each proved himself worthy to be called champion . . . especially we wish to honor Wayne Martin of Oklahoma University who won the title of the best wrestler in the tournament . . . he showed himself to be head and shoulders above anyone else in his own or any other class.



ARCHERY WAS A TRUE ART, REQUIRING STEADY NERVE, KEEN EYES, AND FAULTLESS MUSCULAR CONTROL. BORN FROM THE DEMANDING SCHOOL OF WAR, IT HAD A TENSE FASCINATION SCARCELY EQUALLED IN ANY OTHER LINE OF ENDEAVOR.



F E A T U R E S

COTILLION CLUB

OFFICERS

WILLIAM RUEGER
President

GEORGE F. GILLELAND
Secretary-Treasurer

OLD MEN

V. C. ADAMSON
E. C. BARRETT, JR.
J. V. BEALE
E. S. BOZE
J. S. BUXTON
D. CARPENTER
J. T. COVER
F. F. DIXON
W. W. GERBER

R. E. GRAHAM
W. H. HATTEN
S. C. HIGGINS
W. B. HOOFSTITLER
E. W. HISERMAN
W. T. HOMBERG
J. M. JONES
S. E. LEE
J. I. MACEY

G. S. MAURY, JR.
E. F. MAYNARD
J. MCBEE
E. A. POWELL
A. M. PULLEN, JR.
I. W. RAY
A. N. ROBBINS, JR.
W. RUEGER
W. W. SAMPLE

G. J. SACHLER
L. L. SKARDA
B. A. THIRKFIELD
J. H. THOMAS
R. W. TUCKER
R. J. WALLACE, JR.
J. O. WATTS, JR.
R. M. WALL
L. B. WEBER

G. F. GILLELAND

I. W. MARTIN

B. E. SCHULL

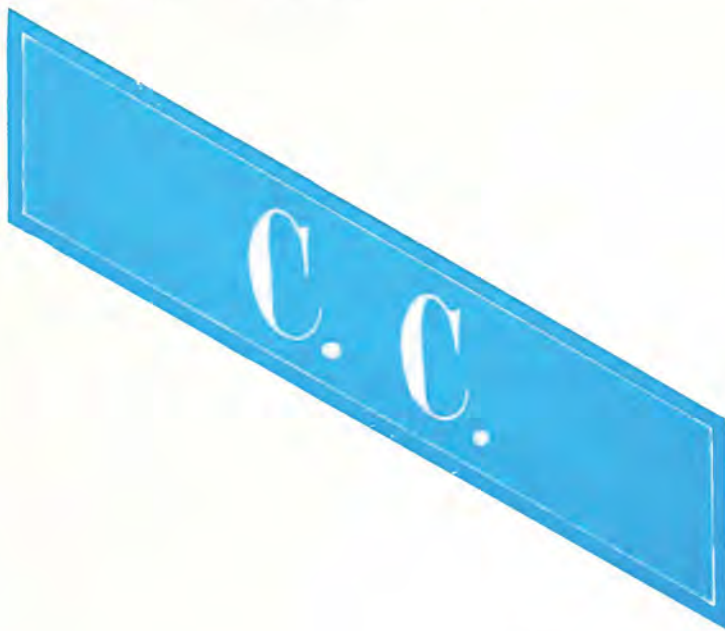

NEW MEN

C. J. ANDREWS
T. H. BAKER
J. A. BURKE, JR.
L. V. BUTLER
J. J. DAVIS, JR.
K. W. DENMAN, JR.
F. F. FRAZIER
W. H. HUGHINS

O. K. JONES, JR.
C. W. KARRAKER
J. C. A. MACKENZIE
H. A. MILLER
C. PALMER
H. A. PORTER, JR.
J. R. RUTH
J. B. SIMMONS
G. W. SWIFT
R. H. THOMAS

E. C. THOMPSON, JR.
J. G. TOMLIN
J. B. TOMLINSON
D. D. VANDLING
R. C. WALKER
E. WILLIAMS
A. M. WILLIS, JR.
W. L. WILSON



SOPHOMORE PROM

Led by CHARLES WALTER HAY, JR., and MISS EUGENIA HAY

COMMITTEES

Finance

S. E. KERKOW	J. C. SHIVLEY, <i>Chairman</i>	J. C. BEAR
R. C. WALKER	W. F. SAUNDERS	J. E. PERRY
D. W. HEATH	T. S. PARROTT	H. A. MILLER
	S. N. BAKER	
	J. P. ROGERS	

Decoration

C. B. TEEFT	J. G. TOMLIN, <i>Chairman</i>	E. D. WATKINS
E. D. ANTON, JR.	C. B. NIELSEN	E. S. ROBY, JR.
	A. C. BRODERS, JR.	
	G. W. HÖSTETTER	

Invitation

	J. C. A. MACKENZIE, <i>Chairman</i>	
C. F. CLARKE	G. B. WICKERHAM	R. C. SHARRETT, JR.
T. H. BAKER	K. W. DENMAN, JR.	P. E. LAVIETES
	C. E. MOTTESHEARD	

Floor

	G. W. SWIFT, JR., <i>Chairman</i>	
C. P. REED, JR.	H. J. RAY, JR.	D. J. CUSHMAN
E. WILLIAMS	P. H. DARSIE	W. M. ROGERS
	J. C. WHITE	

Music

	J. C. ARNOLD, JR., <i>Chairman</i>	
J. I. DAVIS	F. F. FRAZIER	B. L. ANDERSON
W. E. WILTSHIRE, JR.	H. T. DICKINSON	L. H. KAPLAN
	W. B. BAGBEY	



The Fancy

Led by ISAAC GLEN'S SHIVELY with MISS BESSIE MORTON GOODE

As ROBERT DEREVEUX, *Earl of Essex*, and ELIZABETH TUDOR, *Queen of England*

Assisted by JOHN H. SHOAF, J. ROSS CROM, JAMES R. RUTH, GEORGE F. GILLELAND, FRANK D. CREW and BEN A. THIRKIELD

MEMBERS OF THE FIGURE

Historical Group

W. L. WILSON, JR.	W. L. MARTIN	A. A. BOLEN
W. RUEGER	E. A. POWELL	B. A. THIRKIELD
L. A. McMURRAN	E. L. JEAN	F. L. PRICE
	J. H. SHOAF	

Essex Group

I. G. SHIVELY	J. R. RUTH	J. R. CROM
N. P. ILER	F. D. CREW	G. F. GILLELAND





COTILLION CLUB THANKSGIVING DANCE

Led by WILLIAM RUGGER and MISS ELIZABETH SUTHERLAND
Assisted by GEORGE GILLELAND and MISS MARY KNAUFF

COMMITTEES

Finance

E. A. POWELL, *Chairman*

E. W. HISERMAN	I. W. MARTIN
F. F. DIXON	W. T. HOMBERG

Reception

A. M. PULLEN, JR., *Chairman*

I. V. BUTLER	I. L. SKARDA
H. A. MILLER	B. A. THIRKIELD

Decoration

J. O. WATTS, JR., *Chairman*

L. B. WEBER	J. B. SIMMONS
J. R. RUTH	G. W. SWIFT

Invitation

J. H. THOMAS, *Chairman*

R. W. TUCKER	J. C. A. MACKENZIE
J. M. JONES	W. H. HUDGINS

Dress Ball



Courtiers

F. J. HAGUE, JR.	F. F. MAYNARD	S. C. HIGGINS, JR.
W. H. HATTEN, JR.	K. P. LANE	H. E. SLOAN, JR.
T. F. WILSON	F. E. HUFFMAN	S. T. PAYNE, JR.
C. R. DOANE	E. W. HISERMAN	J. J. HARDING, JR.
J. L. PRICE, JR.	L. L. SKARDA	J. E. GARBER

Tower Wardens and Soldiers

JOSEPH LEE ARNOLD	J. H. RENKEN, JR.	J. O. WATTS, JR.
A. M. PULLEN, JR.	W. H. DANIEL	C. W. WILKERSON
M. Z. KAPLAN	W. H. SEATON, JR.	E. M. MARKS
W. F. WOODWARD	E. W. HOWERTON	R. W. TUCKER
E. S. BOZE, JR.	C. B. WINTER	J. S. BEAGLE
A. E. HAUCK	W. A. CONNOR	R. T. SCULLY
G. BOYD, III	A. L. REESER	V. A. BROWNING



JUNIOR PROM

Led by WILLIAM LANEY WILSON, JR., and Miss MARJORY MUNCASTER
Invited by WILLIAM FIELDEN WOODWARD and Miss ELLAGARTH CHOATE

COMMITTEES

Finance

W. F. WOODWARD	G. F. GILLELAND	J. B. TOMLINSON
C. ARENZ	H. W. COCHRAN, JR.	R. E. GRAHAM
J. R. RUTH	C. B. WINTER	A. W. VICKERS
J. W. RAY	L. V. BUTLER	R. W. ARNOLD, JR.
	J. M. JONES, III	

Decoration

E. DICKMAN, JR.	J. M. TAYLOR	T. B. SKINNER
D. D. VANDLING	C. W. KARRAKER	J. M. MCCARDELL
	W. D. FISHBACK	

Music

L. B. WEBER	T. McF. PLOWDEN	B. COOLIDGE
G. W. LOWRY	C. R. WATT	J. A. BALLARD
	C. C. BRASHER	

Invitation

H. W. BOYERS, JR.	C. E. ROTH	W. H. DANIEL
R. E. SIMON	V. B. EARLEY	A. M. MORRISON
	B. G. DAVIES	

Favors

E. G. RAWLS	D. CARPENTER	M. Z. KAPLAN
F. F. DIXON	T. B. RIPP	K. E. REED
	N. P. ILER	

Floor

E. COX, JR.	W. W. SAMPLE	C. R. DOANE
O. L. COLBURN	T. A. WILLIAMS, JR.	P. D. BERRY
	L. L. SKARDA	

Arrangements

C. D. ANDERSON	S. B. LEE	E. R. SAGER, JR.
R. B. SECORD	P. S. ROUSE, JR.	S. N. REPPLIER
	J. M. JENKINS, JR.	

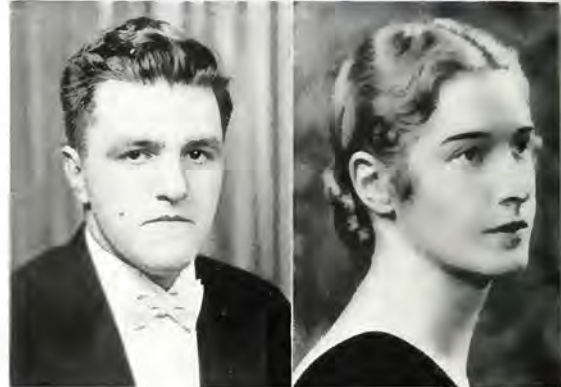

Intertrate

★ ★ ★ THE NINETEEN THIRTY-SIX CALYX OF WASHINGTON AND LEE ★ ★ ★

Led by HOWARD EUGENE MELION and Miss MERLE BUTTRAM
Invited by ROBERT EDWIN GRHAM with Miss BETTY KENNA and
ERNEST CLIFFORD BARRETT with Miss FLORENCE BARRETT

COMMITTEES

Finance

R. C. WEINSTEIN	E. C. BARRETT, JR., Chairman	
	J. B. DOUGLASS	C. W. WILKERSON
	F. L. PRICE	





"13" CLUB DANCE

Led by KENNETH PROCTOR LANE with MISS ZOE POWELL
Assisted by CHARLES WILKS WILKERSON with MISS LOUISE PARKS

COMMITTEES

Executive

ALFRED MARVIN PULLEN, JR., *Chairman*
LANGDON LAMAR SKARDA HARRY LEWIS FITZGERALD
FORREST EDWARD HUFFMAN

Decoration

WILLIAM REUGER, *Chairman*
ERNEST CLIFFORD BARRETT, JR. LATHAM BURROYS WEFER
BEN EDWARD SCHULL JOHN HOWARD SHOGAN

Floor

FRANK DONNELL CREW, *Chairman*
HAROLD WAID COCHRAN, JR. CARL DENNIS ANDERSON
THOMAS BROOKS SKINNER WATSON ANDREW SUDOUTH

Reception

EDWARD WELLINGTON HISFERNAN, *Chairman*
GEORGE FRANKLIN GILLELAND DEVERION CARPENTER
ANDREW HERMAN BAUR, JR. NORMAN PERRY ILER

Community Ball



Reception

J. R. RUTH, *Chairman* J. R. CROM
E. E. EATON, JR. H. STUART

Floor

R. E. GRAHAM, *Chairman* C. E. ROHR
J. H. DUNCAN J. P. BAKER, JR.

Decoration

G. BOYD, III, *Chairman* L. V. BUTLER
F. N. STRADLING H. W. COCHRAN, JR.

Invitation

W. REUGER, *Chairman* C. W. WINTER
N. P. ILER J. S. BEAGLE



COTILLION CLUB EASTER FORMAL

Led by WILLIAM RUEGER and Miss ELIZABETH SUTHERLAND
Assisted by GEORGE GILLELAND and Miss MARTHA MOORE

COMMITTEES

Finance

F. F. MAYNARD, *Chairman*
G. J. SECHLER E. C. THOMPSON
R. M. WALL J. W. RAY

Decoration

J. S. BUXTON, *Chairman*
J. B. BEALE F. F. FRAZIER
E. C. BARRFETT, JR. C. PALMER

Reception

W. W. SAMPLE, *Chairman*
B. E. SCHULL D. D. VANDLING
A. N. ROBBINS, JR. A. M. WILLIS, JR.

Invitation

R. E. GRAHAM, *Chairman*
W. H. HATTEN C. W. KARRAKER
S. C. HIGGINS O. K. JONES



Final



LED BY

FRANK LEIB PRICE with Miss ELIZABETH ROSE

ASSISTED BY

CHARLES WILLIS WILKERSON with Miss MALLORY POND
CHARLES RUSSELL DOANE with Miss ??
ROBERT EDWIN GRAHAM with Miss BETTY KENNA
ALBERT JOSEPH DURANTE, JR. with Miss LUNETTE STALLCUP
JOHN WESLEY RAY with Miss JANE KINGSBERRY

COMMITTEES

Finance

K. P. LANE F. F. MAYNARD W. B. HOODESITLER
J. R. CROM I. G. SHIVELY A. M. PULLEN, JR.
F. D. CREW A. A. BOLEN R. E. GRAHAM
 L. W. MARTIN



★ ★ ★ THE NINETEEN THIRTY-SIX CALYX OF WASHINGTON AND LEE ★ ★ ★



SENIOR BALL

Led by EDWARD SCOTT BOZE, JR., with MISS ADELAIDE BOZE
 Assisted by JOHN RENKEN with MISS MARJORIE ARDLEY
 AND
 JOHN ADAMS TAYLOR with MISS JEAN TAYLOR
 AND
 JOHN NELSON MCNEILL with MISS CAROLYN HARBRELL

COMMITTEES

Finance

A. M. PULLEN, JR., *Chairman*
 W. RUEGLER E. W. HISERMAN R. B. BRICKHOUSE
 J. T. COVER

Reception

F. D. CREW, *Chairman*
 R. H. SMITH J. J. HARDING, JR. R. W. TUCKER
 F. F. MAYNARD J. V. BEALE C. B. CROSS, JR.
 H. MELTON W. W. GERBER W. H. TRUSLOW, JR.
 R. T. SCULLY

Invitation

K. P. LANE, *Chairman*
 A. J. DURANTE, JR. H. K. OPPENHEIMER W. P. MORRISON
 W. G. THOMAS A. E. HAUCK C. W. WILKERSON
 S. T. MILLER R. E. HOLLAND, JR. P. M. DAVIS, JR.
 R. J. WALLACE

Decoration

F. M. JOHNSON, *Chairman*
 F. M. ROBINSON L. R. BAIRD E. W. HOWERTON
 J. A. ROBERTSON W. D. ELLIS G. M. B. HAWLEY
 B. A. THIRKFIELD W. F. ROTHERY S. ULFELDER, JR.
 R. B. PRUGH

Ball



Floor

W. H. SEATON, JR. J. W. DAVIES
 A. J. DURANTE, JR. J. E. GARBER
 J. M. CAPITO V. A. BROWNING
 J. L. PRICE, JR.

Invitation

E. A. POWELL J. L. DAVIES
 K. G. MACDONALD C. V. ANDERSON
 J. N. MCNEILL R. C. WEINSTEIN
 W. P. HIGGINS

Reception

H. W. COCHRAN, JR. G. BOYD, III
 E. W. HISERMAN I. H. KAPLAN
 J. R. RUTH E. L. JEAN

Arrangements

J. H. RAY F. N. STRADLING
 C. W. WILKERSON R. W. TUCKER
 E. S. BOZE J. A. TAYLOR
 J. B. SIMMONS

R. T. SCULLY
 H. J. BONINO
 L. L. SKARDA

J. S. BEAGLE
 J. H. RENKEN
 W. L. WILSON

J. H. THOMAS
 W. SCHUHLE, JR.
 S. C. HIGGINS, JR.

H. E. MELTON
 G. F. GILLELAND
 H. E. SLOAN



Once more the glamorous court of Elizabeth came to life. The sturdy "beekeepers" of Renaissance, England, the swaggering freebooters, the steel-sinewed lords of that glorious age again trod the halls of the Tudor

castle. The handsome Leicester, Glenn Shively, was touchingly returned to court by the gracious Virgin Queen, Miss Bessie Goode, as the anachronism Groucho Marx was forever shunted into the dark hinterlands.

★ ★ ★ THE NINETEEN THIRTY-SIX CALYX OF WASHINGTON AND LEE ★ ★ ★



The coming tears of graduation were unthought of on the opening night of the Finals of 1935. Assisted by the lilting music of the able Hal Kemp, the "sweet sorrow" of parting was momentarily forgotten. Next day was the typically gay one expected of Finals and the Sigma German

that night was at least satisfactory. Then the famous black and white figure of Final Ball was formed. The last morning, however, left a spreading anti-climatic feeling as the Seniors were denied the sentimental "College Friendship" by the too urbane Glen Gray.





•
 MARTIN
 MAYNARD
 HOOFSITTLER
 RUEGER
 SHIVELY
 BUTLER
 DOUGLASS
 WILSON
 •

DURANTE
 GRAHAM
 WILKERSON
 PRICE
 DOANE
 RAY
 RENKEN

1936 FINALS WEEK

COMMITTEES

FRANK LEIB PRICE <i>President</i>	ROBERT EDVIN GRAHAM <i>Business Manager</i>		
CHARLES RUSSELL DOANE <i>Vice-President</i>	ALBERT JOSEPH DURANTE <i>Publicity Manager</i>		
CHARLES WILLIS WILKERSON <i>Vice-President</i>	JOHN WESLEY RAY, JR. <i>Secretary</i>		
J. H. RENKEN	A. M. PULLEN, JR.	I. G. SHIVELY	L. W. MARTIN
W. L. WILSON	W. B. HOOFSITTLER	V. L. BUTLER	E. S. BOZE, JR.
H. W. COCHRAN, JR.	W. RUEGER	F. F. MAYNARD	J. A. TAYLOR
	J. B. DOUGLAS		

UNIVERSITY DANCE BOARD

OFFICERS

FRANK LEIB PRICE <i>President</i>
ISAAC GLENN SHIVELY <i>Vice-President</i>
WILLIAM LANEY WILSON <i>Secretary</i>
SAM RAYBER <i>Treasurer</i>

MEMBERS

<i>Faculty</i>	
LUCIUS JUNIUS DESHA	CHARLES PORTERFIELD LIGHT, JR.

Finals

LEWIS WENDELL MARTIN <i>President, 1935</i>
FRANK LEIB PRICE <i>President, 1936</i>

Fancy Dress

ISAAC GLENN SHIVELY

Cotillion Club

JAMES STEWART BUXTON <i>President, 1935</i>
WILLIAM RUEGER <i>President, 1936</i>

Senior Class

EDWARD SCOTT BOZE, JR. WILLIAM LANEY WILSON, JR.

Sophomore Class

CHARLES WALTER HAY, JR.

Junior Class

Executive Committee

AMOS ALONZO BOLEN

Treasurer Student Body Fund

SAM RAYBER



Beauty ..

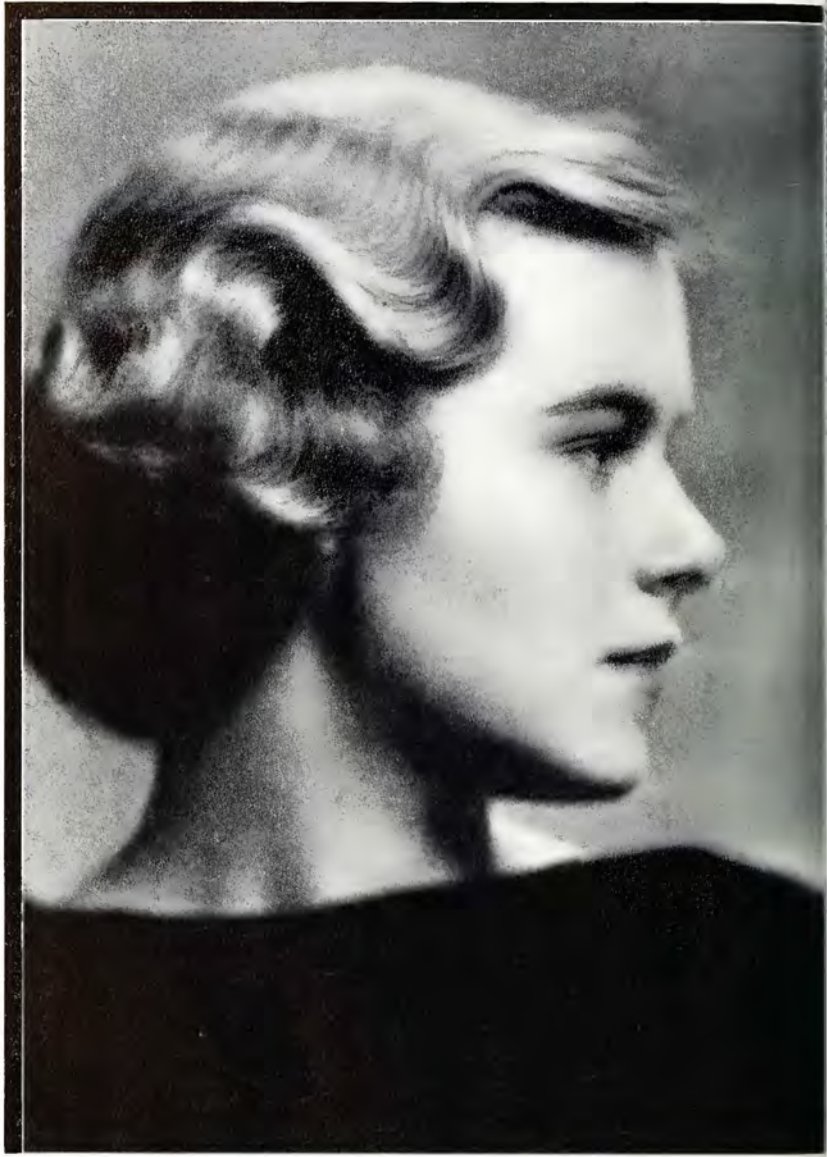

Miss Adele Baur

Miss Margaret Houston





Miss Caroline McEnteer

Miss Marion Tapping





Miss Isabel Reed

Miss Mary Hampton Lee





Miss Elizabeth Earle

Miss Ray Francis





Finals even gets the professors . . . we would like to know what happened to the glasses when the shot was taken . . . John Massengale, winner of the Lind Prize in Chemistry, at work in the lab . . . Rags and his friends . . . this would seem to be another shot of the graduates and gummy alumni . . . or is it part of the Business Manager's staff? . . . Tallichet, cheerleader par excellence . . . what will he do next year now that O. D. K. has abolished his office? . . . believe it or not, Arthur Pope is calling pigeons on the streets of Richmond . . . Phi Bete Weber trying to make the Rung-tum Phi deadline . . . note the reportorial attitude of Dev Carpenter in the background . . . personally we think the picture was posed . . . editor-elect Weber never showed that much energy before . . . we might call this next one the Coronation . . . the let down after the dances in the best Delt manner . . . the Sigma Nu's . . . nothing more need be said . . . Dr. Gaines in a characteristic attitude . . . the speaker of the day lost his notes, much to the enjoyment of the assembled student body . . . action on Wilson Field and rapt attention by one of the General's most ardent fans . . .



Movies 103-4 adjourns class for the afternoon . . . note the subject of the lecture . . . the Troub's workshop in one of its few empty moments . . . Bill Ellis demonstrates the kicking form which got the Big Blue out of many tight spots and made Bill one of the best punters in the South . . . the Journalism lab . . . this shot should be very familiar to the Freshmen . . . the entrance to the Chapel during the rush week . . . riot in miniature . . . another W. & L. victory on the mat . . . with Pat Mitchell the third man . . . another scene from the Troub play . . . it reminds us of the Phantom of the Opera . . . Tim Landvoigt should go in for impersonations . . . Wildcat Moore has the glasses on . . . Seaton has just returned from Africa and forgot to take off the hunting helmet . . . Lexington at night . . . Dillon claims he lay on his back in the gutter to get the effects shown . . . hence the picture should look more than natural . . . the one horse shay as pictured by Tony Wilson and company . . . Finals at its height . . . the lower left hand corner portrays photography under difficulties . . . perhaps a prophecy of the cabbages to come to us . . . Dean Lauck of the Journalism School . . . we hope you liked the pictures and there were no wounded egos from them.





Appreciation . .

WISH to express here my appreciation for the work done by those men without whose aid this book would never have been possible. Perhaps first among them should stand the name of Leonard Glover who represented the engraving company for the 1936 CALYX. Friend, counselor, and alumnus of Washington and Lee he has taken far more than a business attitude toward the CALYX; I count it a distinct pleasure to have been able to work with him and will remember this work if for no other reason than that it brought me in contact with him. Bill Daniel is responsible for the development of the theme of this book. Representing the printing company, his aid has been invaluable and his thorough understanding of every aspect of this work has eliminated most of the blunders I would have made alone. Even at the risk of his own health he did not hesitate to try and help me when the going got a little rough. Working with these men was Andy McClung and his helpers at the photographer's studio. Andy was responsible for all the portraits and group shots appearing in the CALYX this year, and I believe he and his assistants have done an extraordinarily fine job, especially when they had to listen to my pleas for pictures under conditions which made it almost impossible to do good work. Also in this group I would like to include Howard Henry, who is responsible for the art work of the CALYX, and Mr. Robert Benson, who handled all the manuscript copy for the book at the printers. Mr. Henry's work you can judge for yourself; it certainly cannot fail to impress you as it did me. Mr. Benson's work is not so apparent but the chances are the CALYX would not have come from the presses until next Fall without his constantly keeping me at a job which lends itself so easily to procrastination.

Among the men here at the University who contributed to the CALYX I wish first to thank Professor Riegald and Barclay Dillon who are almost entirely responsible for the snapshot section. With their candid camera shots they have, I believe, made a section entirely different from anything which has appeared in the CALYX in recent years. Next my thanks go to Charlie Clarke, who did almost superhuman work on the Athletic Section when called in at the last minute. Joe Haselden, Bill Karraker, and Ben Anderson are chiefly responsible for compiling the data which appears in the book. Theirs was a very tedious job but, in spite of its monotony, it was well done. Charlie Sweet contributed the Opening Section to the CALYX along with several other personal write-ups; his ability to embellish the facts has for once been turned to very good use. Also may be included here the rest of the staff; I would like to thank each one of them individually but space does not permit. Finally I wish to thank Bill Hudgins, editor-elect. His willingness to work at any time and to assume any responsibility makes his position on the staff as important as my own.

In conclusion may I express my gratitude to the student body for its cooperation in every way and its splendid support of the 1936 CALYX. I hope we, the staff, have been able to produce a book worthy of the trust they have placed in us.



Pieter de Hooch

"Interior With a Woman Peeling Apples"

"WE ARE THE SOLE PUBLISHERS for the United States of THE MEDICI PRINTS, long regarded by many experts as the finest and most accurate color reproductions of the great and notable works of the painter's art through six hundred years. They enrich and beautify the walls and the portfolios of the home, the office, the club, the school and the college. They belong wherever beautiful pictures are appreciated. Their cost is small. Their value cannot be measured in money."

WE PUBLISH BOOKS really worth owning—many of them beautifully illustrated—in the fields of Art, Belles-Lettres, Biography, Fiction, the Garden, Travel and Exploration. They are distinctive and not expensive.

WE PUBLISH GREETING CARDS distinguished for their beauty and refinement.

WE SHALL BE PLEASED to send lists and information upon request and to welcome you at our display rooms.



HALE, CUSHMAN & FLINT

BOSTON

Incorporated

NEW YORK



COMPLIMENTS
OF
THE
**SUNSHINE LAND
CORPORATION**



LEXINGTON, VIRGINIA



"The No. 1 Court at The Greenbrier"

Visit the
GREENBRIER

White Sulphur Springs,
 WEST VIRGINIA

*A seven-thousand-acre
 estate.*

*Tariffs European or
 American plan.*

L. R. JOHNSTON
General Manager

A Pleasant Week-End Awaits You . . .

Only two hours' drive from Lexington is "America's Most Beautiful All-Year Resort" where you may see the nation's ranking tennis stars play in frequent tournaments or may play a few sets yourself on the five championship clay courts. Enjoy a swim in the 105x40 foot mosaic-tiled indoor pool and then watch the Greenbrier Polo Club of intercollegiate stars ride into action in one of the matches which they hold almost every Saturday and Sunday throughout the Summer. Here are the finest facilities for riding . . . and for the golfer there are three championship courses.

**RICE'S DRUG
 STORE**

"The Friendly Store"

*Bids for Your Patronage on
 Service and Satisfaction*

GOOD FOUNTAIN SERVICE
 SANDWICHES
 CIGARETTES AND CANDIES
 AND MAGAZINES

Opposite New Theatre

LEXINGTON, VA.

**HUGER-DAVIDSON
 SALE CO.**

Incorporated

Wholesale Grocers

LEXINGTON, VA.

Branch Houses

BUENA VISTA, VIRGINIA
 STAUNTON, VIRGINIA

Distributors

PLEE-ZING PRODUCTS

Is the seed of success in you?

That is the question that every young man faces as the time draws near for him to enter the business world. If you are able to save money, you can succeed; if not, you will fail! You may not think so, but you will lose as sure as fate, for the seed of success is not in you. Man has two fundamental weaknesses. His inability to hang on to life as long as he desires and his inability to hang on to his material possessions. Life insurance is the only plan which is certain to offset these two fundamental weaknesses. It not only assists him to save his money but guarantees to him the safest investment and the most secure protection.

HOME BENEFICIAL ASSOCIATION

ORDINARY AND INDUSTRIAL LIFE INSURANCE

HOME OFFICE RICHMOND, VIRGINIA

VAN HORN & SON

Incorporated

Theatrical and Historical
Costumers

Established 1852

Manufacturers and Importers

COSTUMES, WIGS AND HAIR
GOODS
MAKE-UP, MASKS AND HEADS

Sale or Rental for Every
Purpose

*Costumers for
The Principal Schools and Colleges Through-
out the Country*

COR. 12TH AND CHESTNUT STS.
PHILADELPHIA, PENNA.

HIGGINS AND IRVINE

BUILDING
SUPPLIES



PHONE 439

LYONS TAILORING COMPANY

TAILORS AND CLEANERS

MEET YOUR FRIENDS
AT THE

LEXINGTON BILLIARD
PARLOR AND ANNEX

"THE STUDENTS' YEAR 'ROUND
RESORT"

THE

WHITE HOUSE CAFE

717 MAIN STREET

Headquarters for
WASHINGTON & LEE
IN LYNCHBURG

Virginia's Finest Eating Place

Compliments of

A. N. CAMPBELL & CO., Inc.
LYNCHBURG, VIRGINIA

THE IDEAL BARBER
SHOP

SLIM AND MARKS

*"The Boys That Know
How"*

5 Nelson St. Lexington, Virginia

WAYLAND'S DRUG
STORE

E. L. WAYLAND

Proprietor

LEXINGTON, VIRGINIA

PATRONIZE OUR ADVERTISERS



Craftsmen Build Our Master Briefs

— in —

American Law Reports

Editors with years of specialized training examine all source books for cases in point and then slowly, carefully and accurately create step by step a presentation of "the law and the reason thereof" which unfolds the whole law on the point involved.

AMERICAN LAW REPORTS contain over 9,891 of these master briefs. Let us tell you how you may own them on terms far easier than you imagine.



The Lawyers Co-operative Publishing Company
ROCHESTER, N. Y. « » 225 Broadway, New York City

JAMES A. COOK
BEST GRADES OF COAL AND WOOD

PHONE 80

M. S. McCOY

FANCY FRUITS AND
VEGETABLES

*Imported and Domestic
Groceries*



Home Dressed and Western Meat
Old Virginia Cured Ham



PHONES 147, 174, 181, 98, 107

LEXINGTON, VIRGINIA



ROBERT E. LEE
HOTEL

N. O'NEIL MOSES, *Manager*



GOOD BEDS
FOR TIRED HEADS

COMPLIMENTS
OF

BRISK BROTHERS, Inc.
CUSTOM TAILORS

16 East 50th Street

NEW YORK CITY



GENERAL SAM HOUSTON:
*adventurer, pioneer, soldier, statesman, a
man from rockbridge county virginia.
this page dedicated by m^c.Crum's drug co*

✓ ACCENT on
YOUTH

That's where life insurance puts it. When one is young he may become the owner of a life insurance estate at a lower cost while receiving relatively larger benefits. In youth, too, there is less likelihood that one will be found uninsurable. The foresighted young man makes life insurance his first investment.

STRONGER EVERY YEAR SINCE 1871

V³ LIFE INSURANCE COMPANY
VIRGINIA
REGISTERED EXCHANGE MEMBER
HOME OFFICE: RICHMOND, VIRGINIA

JOHN P.
PETTYJOHN &
COMPANY

BUILDERS

No. 212 Eighth Street
LYNCHBURG, VIRGINIA

A. SILVER

CLOTHING MADE TO YOUR
INDIVIDUAL
MEASUREMENT

Popular Prices
Smartly Tailored

A Complete Line of Gentlemen's
Furnishings and Haberdashery

ROBERT E. LEE HOTEL BUILDING

LEXINGTON, VA.

STUDENTS! PARENTS! ALUMNI!

NEED A CAR?

CHAUFFEURLESS TAXI COMPANY

PHONE 650

LEXINGTON, VIRGINIA

The VIRGINIAN Hotel

LYNCHBURG, VIRGINIA

W. & L. Headquarters



A MODERN FIREPROOF HOTEL

*Affording Excellent Cuisine Service in Dining
Rooms, Tea Rooms and Coffee Shop*

DINNER PARTIES AND BANQUETS

A. F. YOUNG R. E. YOUNG
Lessees

CHAS. W. BARGER

GENERAL
CONTRACTOR



LEXINGTON, VIRGINIA

PATRONIZE OUR ADVERTISERS

SOUTHERN INN RESTAURANT

Home of Delicious Foods

SANDWICHES AND
FOUNTAIN SERVICE

Unexcelled for Steaks and Chops

"Eat With Your Friends at the Southern Inn"

MAIN STREET

LEXINGTON, VIRGINIA

PEOPLES NATIONAL BANK

LEXINGTON, VIRGINIA

Organized 1904

Built on Service to
Rockbridge County

DEPOSITS OVER
\$1,000,000.00

Compliments

of

A. S. WHITE
COMPANY



*In Appreciation of the Opportunity
of Playing Again For Washington
and Lee*

•

HAL KEMP

Hotel Patrick Henry

ROANOKE, VA.

A. B. Moody, Manager



300 ROOMS

300 BATHS

*Terrace Dining Room, Coffee Shoppe
and Private Dining Rooms*

Modern in Every Respect—Courteous
Service

The Meeting Place of Roanoke

(A ROBERT MEYER HOTEL)

FRATERNITY HOUSE
MANAGERS

•

We Sell High-Grade

COAL AND WOOD

•

*Get Our Prices Before
Buying*

•

HARPER & AGNOR

The Fuel People

J. ED DEEVER & SONS

Clothiers and Furnishers

LEXINGTON, VIRGINIA



We Feature

Hyde Park and Michaels-Sterns Clothes
Knox and Mallory Hats
Bostonian and Crosby Square Shoes

Representatives for

KAHN TAILORING COMPANY
GLOBE TAILORING COMPANY
HAAS TAILORING COMPANY

(Custom Service)



Here's a Tip for the CANNY COLLEGIAN

THE "Big Men on the Campus" everywhere, forsaking the adolescent jerking thumb, palsied flivver and other means of travel, are swinging to Greyhound for all their trips. The day's best dollar value . . . it's miles ahead in convenience, comfort, congeniality. Compare it point by point and you'll join the canny collegian group.

ATLANTIC

GREYHOUND
Lines

Richardson-Wayland Electric Corporation

General Electrical
Contractors

and

Supply Dealers



ROANOKE, VIRGINIA

THE REASON WHY

That MOLLOY-MADE covers have been used on so many of the nation's leading annuals over a long period of time is testimony to the fact that they really do represent more value.

The Calyx, like many other leading annuals, started using MOLLOY-MADE covers "away back when"—and the MOLLOY trademark on the cover of this 1936 issue is the best evidence of an eminently satisfactory standard of quality and service throughout the years.



The David J. Molloy Plant
The S. K. Smith Company

2857 North Western Avenue

CHICAGO, ILL.

FREDERICK L. LYNCH

DECORATOR

SPECIALIZING IN SCHOOL AND COLLEGE DECORATIONS

Fancy Dress Decorator for 1934-1935-1936

1207 LOCUST STREET

PHILADELPHIA, PA.

THE ROBERT E. LEE BARBER SHOP

Is One Reason Why W. & L. U.
Men Keep Such a Fine
Appearance

FIVE EXPERT BARBERS AT YOUR
SERVICE AT ALL TIMES

"It Pays to Look Well"



HUGH A. WILLIAMS, *Proprietor*

IF YOU WANT
THE LATEST STYLE

WHILE IT IS THE
LATEST STYLE

VISIT

FRANKLIN'S

LYNCHBURG'S
SMART STORE FOR MEN

W. B. HARRISON

Furniture Dealer and Funeral Director

LEXINGTON, VIRGINIA

ZORIC — CLEANS!

ZORIC — REVIVES!

ZORIC — SATISFIES!

The Modern Odorless Cleaning Process



Exclusive With

ROCKBRIDGE STEAM LAUNDRY

CLEANING AND PRESSING
DEPARTMENT

Special Rates on Laundry to Students

Lexington, Virginia

Phone 185

QUADLEY

House

of

Finchley Fifth Avenue

SPORTS, CAMPUS AND BUSINESS SUITS • TUXEDO AND FULL DRESS

CAMEL'S HAIR TOPCOATS AND OVERCOATS

\$35

TWEED SPORTS JACKETS \$20 • SLACKS \$7.50

ALSO QUADLEY HOUSE HATS • SHOES AND HABERDASHERY

Fifth Avenue at 46th St., New York

Chicago, 19 E. Jackson Boulevard

A FINCHLEY REPRESENTATIVE VISITS YOUR COMMUNITY AT REGULAR INTERVALS.



SAVE

On Your Food Purchases by
Buying at

KROGER'S

QUALITY COURTESY
SERVICE

THE
KROGER GROCERY &
BAKING COMPANY

LEXINGTON, VIRGINIA

R. S. HUTCHESON
& COMPANY

✠

Phone 188
Coal, Wood and
Lumber

✠

We Make Bookshelves, Tables
and Special Woodwork

COMPLIMENTS

OF

**LEXINGTON
TELEPHONE
COMPANY**

FRANK A. DUNN

Plumbing and
Heating



LEXINGTON, VIRGINIA

**THE
JACKSON BARBER
SHOP**

Has given 73 years of uninterrupted service to Washington & Lee students; a record which attests our dependableness and efficiency.

Opposite the New Theatre

ROBERT F. ATKINSON

Manager

**THE MAYFLOWER
HOTEL**

Rooms With or Without
Bath

HOME-COOKED MEALS ON
SHORT ORDER

Special T-Bone Steak and
Chicken

75 Cents

Phone 3132

Garage

WARNER BROTHERS

NEW

AND

LYRIC

THEATRES

LEXINGTON, VIRGINIA



RALPH DAVES

MANAGER

Compliments of
TOLLEY'S TOGGERY

The College Mens' Shop
LEXINGTON, VIRGINIA

B. C. TOLLEY

E. F. HAMILTON

Since 1865

MYERS HARDWARE CO.

HAS SATISFIED THE
NEEDS OF
LEXINGTON AND
ROCKBRIDGE

"If It's Hardware, We Have It"
Phone 72

Main Street

Lexington, Virginia

**MOORE & CO.
GROCERY**

*An Independent Grocer Catering to
Student and Fraternity Trade*

Phone 35

*"Service and Quality" Our
Motto*

**MILDRED MILLER'S
GIFT
SHOP**



*"Greeting
Cards
For All
Occasions"*

All the BIG BUGS stop here -

A SIX-MILE DRIVE

Sales  Service

ROBEY'S GARAGE

BUENA VISTA, VA.

PHILCO RADIOS

NORGE REFRIGERATORS

FURNITURE

SCHEWEL FURNITURE COMPANY

PHONE 99

NELSON AND JEFFERSON STREETS

ROCKBRIDGE NATIONAL BANK

LEXINGTON, VIRGINIA



PAUL M. PENICK, *President*

S. M. DUNLAP, *Vice-President*

JOHN L. CAMPBELL, *Trust Officer and Cashier*

BOLEY'S BOOK STORE



LEXINGTON, VIRGINIA

LET US HAVE YOUR
MAIL ORDERS FOR

COLLEGE JEWELRY

Fraternity Pins
W. & L. Belt Buckles
Gifts For All Occasions



HAMRIC & SMITH *JEWELERS*

LEXINGTON, VIRGINIA

CALDWELL-SITES COMPANY

*Booksellers, Stationers and General
Office Outfitters*

SPORTING GOODS FOR EVERY SPORT

105 S. JEFFERSON STREET

ROANOKE, VIRGINIA

8-10-12-14 WEST SALEM AVENUE

COSTUMES

AND

CAPS AND GOWNS

All Clean, Authentic,
Cool, Sterilized

RIGHTLY PRICED

Consult

MILLER COSTUMIER

236 South Eleventh Street

PHILADELPHIA, PA.

Note: All costumes used at Washington & Lee University Ball and Caps and Gowns at Graduation furnished by Miller Costumier.

COMPLIMENTS

OF

LOCHER & CO., INC.

Manufacturers of

STRUCTURAL CLAY
PRODUCTS

GLASGOW, VIRGINIA

W. W. BOXLEY & CO.

PIONEER PRODUCERS OF CRUSHED STONE

IN VIRGINIA

L. J. BOXLEY, '09

NOW IS THE TIME TO MAKE PLANS FOR YOUR LAW LIBRARY!



After you graduate and are admitted to the Bar you will need a Law Library. It is important that you buy those books which will be of permanent value. For over 50 years this Company has been publishing Reports, Digests, Statutes, and Treatises.

Our experience is nation-wide. We will be glad to give you the benefit of this experience and advise you as to the books which will be most useful in the State where you will practice and there is no obligation whatever.

WEST PUBLISHING CO.

St. Paul, Minnesota

Friendly Business

Good business is primarily based on fine quality and excellent service . . . Pender Stores go a step further . . . they consider that the lowest possible price is paramount in making good business, friendly business . . .

PENDER'S

Modern Food Markets

Virginia

North Carolina

STUDENTS!

When Furnishing Your Rooms
or Fraternities Visit Lexington's
Leading Deartment
Store

ADAIR-HUTTON

Incorporated

*Serving the Public For Over a
Half a Century*

LEXINGTON, VIRGINIA

**RADIOS
TYPEWRITERS
FRIGIDAIRES**

EVERYTHING MUSICAL
AND
ELECTRICAL

W. & L. SWING

WEINBERG'S

A Phone Call Will Bring
Anything You Wish to
Eat or Smoke

HOME-MADE ICE CREAM A
SPECIALTY

BAILEY'S

Phone 214

FOR A REAL BAR-B-Q

STOP AT

Bailey's Lunch No. 2

1 Mile South of Lexington

"Watch for the Neon Sign"

**PATRONIZE
OUR
ADVERTISERS**

**COMPLIMENTS
OF
G. W. BARE**

**PAINTING
CONTRACTOR**

LEXINGTON, VIRGINIA



PRIVATE
DINING ROOM

For Small

DINNER PARTIES

For Rates Call

NATURAL BRIDGE
HOTEL

NATURAL BRIDGE, VIRGINIA

Featured For Three
Consecutive Seasons At
Washington and Lee

MAL HALLETT

AND HIS

INCOMPARABLE ORCHESTRA

*For Engagements Wire
or Phone*

CHARLES SHRIBMAN OFFICE

444 LITTLE BUILDING

BOSTON

CONVINCE
YOURSELF AT THE
A & P

STOP IN—YOU WILL EFFECT A
SAVING WORTH HAVING

ALWAYS THE PUREST AND
BEST IN FOODS, PRICED
UNBELIEVABLY LOW

THE GREAT
ATLANTIC & PACIFIC
TEA CO.

THE THORN HILL
DAIRY

Dispensers of

RICH MILK

From

JERSEY COWS

DELIVERED DAILY AT
YOUR DOOR

M. COE, *Proprietor*

FIRST NATIONAL BANK

LEXINGTON, VIRGINIA

NEW ACCOUNTS SOLICITED

OFFICERS

I. R. ALPHIN *President*
FRANK MOORE *Vice-President*
T. B. SHACKFORD *Vice-President*
L. W. PULTZ *Cashier*

DIRECTORS

I. R. ALPHIN
FRANK MOORE
W. T. MOORE
H. T. MUSE
REID WHITE, JR.
M. S. MCCOY

THE SAFETY OF YOUR MONEY IS ASSURED BY THE MODERN
SAFEGUARDS WHICH THIS BANK AFFORDS

THE DUTCH INN

SPECIAL TO
STUDENTS, THEIR FAMILIES
AND GIRLS

DELICIOUS
HOME COOKING

AND
COMFORTABLE ROOMS
WITH OR WITHOUT BATHS

42 Washington Street
LEXINGTON, VIRGINIA

DRINK

JOLLY SCOT

and

EXTRA FINE BEER AND ALE

▼
DISTRIBUTED BY

ROCKBRIDGE MOTOR COMPANY

Quality

*That
Makes*

Annuals

André
STUDIO

STAUNTON, VIRGINIA
AND
LEXINGTON, VIRGINIA



A STANDARD is not an occasional fine result. It is the highest possible quality that can be consistently maintained. ANDRE STUDIO has become the STANDARD studio for College Annual Publications.

Everything to express, of skill, of technique, of artistry, is revealed in our prints. They are the only material proof of our ability, the only visible evidence of the value of our photographs and workmanship.



ANDRÉ STUDIO

OFFICIAL

Photographers for the Calyx

Experience

LYNCHBURG ENGRAVED ANNUALS ARE
BUILT UPON YEARS OF EXPERIENCE
AS SPECIALISTS IN THE FIELD OF
SCHOOL PUBLICATIONS

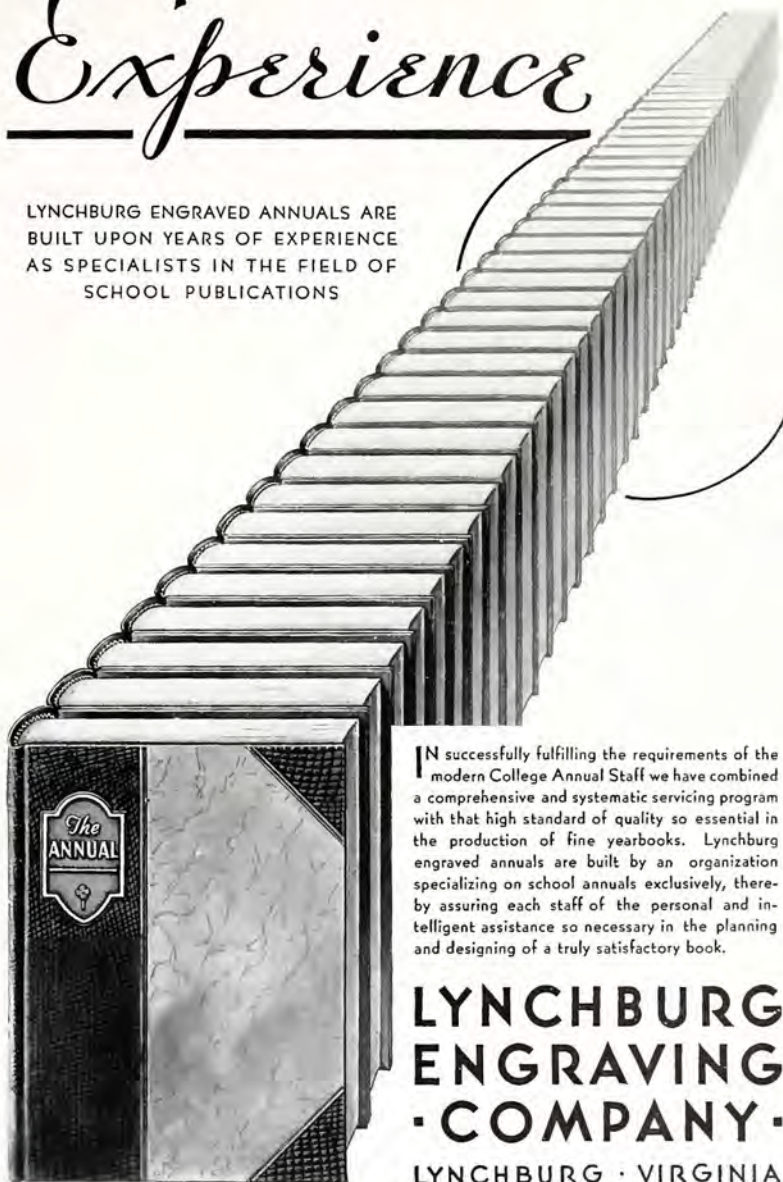

In successfully fulfilling the requirements of the modern College Annual Staff we have combined a comprehensive and systematic servicing program with that high standard of quality so essential in the production of fine yearbooks. Lynchburg engraved annuals are built by an organization specializing on school annuals exclusively, thereby assuring each staff of the personal and intelligent assistance so necessary in the planning and designing of a truly satisfactory book.

**LYNCHBURG
ENGRAVING
· COMPANY ·**

LYNCHBURG · VIRGINIA

Builders of Better Annuals

THIS BOOK PRINTED BY.....



THE
WORLD'S
LARGEST
PUBLISHERS
OF
COLLEGE
ANNUALS



COLLEGE ANNUAL HEADQUARTERS

Highest Quality Workmanship Superior Extensive Service



• • • T H E

CALYX OF 1936



