

Calyx

UNION AND UNIVERSITY VIRGINIA



1871

1871

1959

Arch.  
378.755  
Class No.....

W317c  
Book No.....  
1959



LIBRARY  
OF  
Washington and Lee University  
LEXINGTON, VIRGINIA



*This is Copy*

*Number* \_\_\_\_\_

*Presented to*

---

*Francis Peniston Fairer*  
*President*

*Frank J. Sullivan*  
*Dean of Students*

ARCH  
378.755  
W 317c  
1959

*The Yearbook of*

MAY 3 0 '59

# *Washington and Lee University*

*Lexington, Virginia*



# 1959 CALYX

*Donald W. Sigmund*  
Editor-in-Chief

*Ralph M. Evans*  
Business Manager



THE 1959 graduates of Washington and Lee realize that the school is a different place from the campus they found so impressive as Freshmen. The sound of pile drivers and the debris left by demolition and new construction is very much in evidence as Washington and Lee begins the latest phase in its physical growth. This growth has been a long process. It is a fascinating story embodying a colorfully historic past, a progressive present, and an exciting future. When the class of 1963 enrolls next September, its situation will be quite different from that of the class of 1959 and the others which have preceded it. Soon, as architect's designs become realities, academic standards as well as living conditions will be greatly changed.

The process of physical expansion has been a slow one. It is difficult for us to conceive Washington and Lee without the colonnade, Lee Chapel, and all the other familiar landmarks, which we have come to take so much for granted. Yet, our university has developed under "loving care," so to speak, from a small germ. Born in a rude, bucolic setting, this germ was carefully nurtured until today we cannot grow quickly enough. The original frontier site at Mt. Pleasant is long forgotten by most of us; yet the spirit of intellectual adventure remains a guiding principle in the space age, even as in the days of our colonial predecessors.

## CONTENTS

Administration .....	22-29	Features .....	136-155
Classes .....	30-89	Fraternities .....	156-193
Organizations .....	90-135	Athletics .....	194-225



# 1749



Although Liberty Hall was actually constructed in 1793, this building is important because it represents the first permanent roots of an institution which has long since outgrown the slight boundaries of its decaying stone walls. This era may be said to have truly begun with the coming of Reverend William Graham in 1776 to assume the direction of Augusta Academy at Mount Pleasant. The Hanover Presbytery had previously decided to establish a permanent school at Timber Ridge. Samuel Houston, Alexander Stuart, and other public spirited citizens donated the necessary land; and the college trustees, imbued at the time with the spirit of the Revolution, changed the name of the school from Augusta Academy to Liberty Hall Academy. Understandably, the unsettled years of the Revolution put a handicap on the initial development of the institution. Both students, teachers, and trustees were very much involved in the war; and the course of affairs at Liberty Hall Academy was, at most, of minor importance to them. Under Graham's leadership, however, the institution was finally given a firm foundation with the construction of the first permanent buildings. Three years after Liberty Hall was raised in 1796, William Graham left the Academy to go west. His impetus, however, was a vitally important one, and one which should not be forgotten.

◀ Liberty Hall ruins,  
constructed in 1793.





# 1869



It was during the Nineteenth century that Washington and Lee assumed the form by which we recognize it today. George Washington's historic gift to Liberty Hall Academy of \$50,000 in James River Canal Stock provided much needed income for the institution. In remembrance of this generous endowment, the Academy was renamed Washington College; and in 1824 the Washington College Buildings were constructed from the endowment of many friends of the institution. The Central building was named in honor of Washington. The two buildings flanking it were named for John Robinson and John Barton Payne. Robinson, a local financier, farmer, and successful businessman, served as a member of the Board of Trustees of Washington College. Payne, a native of Virginia, served as Secretary of the Interior under Woodrow Wilson. Although he was not an alumnus, he was sincerely interested in the school. The building constructed during this period which has perhaps the greatest intrinsic value is, of course, Lee Chapel. The building was built in 1867 under the supervision of President Robert E. Lee. Although Lee's term of service to the University was cut short by his death, the man's contribution is an unforgettable one. The Chapel, which was later extended to house the recumbent statue of Lee as well as the Lee family crypt, is a constant reminder of the debt of gratitude which the institution owes the man whose name it bears.

◀ The Washington College group,  
constructed in 1824.





As Washington and Lee expanded, an increased student body naturally expressed a wider range of interests. Buildings constructed during the period bear the names of men and women whose influence and generosity did so much to make our university a great one. Newcomb Hall, constructed in 1882 and named in honor of Warren Newcomb, was built with funds given to the school by his wife, Josephine Louise. This building was used as a library before its renovation and use as the Commerce School. The present Tucker Hall was built in 1936. It replaced the old Law School, which burned in 1934, and was not in harmony with the general architectural theme of the campus. It is named in honor of John Randolph Tucker, once Dean of the School of Law. Reid Hall, erected in 1904 as a building devoted to the laboratory sciences, is named for William H. Reid of Chicago, who became interested in the university through friends close to the institution. The McCormick Library was constructed in 1906 as the Carnegie Library. In 1941 the McCormick family of Chicago sponsored extensive remodeling and renovation. The building is named for Cyrus McCormick, inventor of the reaper. Born in Rockbridge County, Virginia near Raphine, this man served as a member of the Board of Trustees during Lee's presidency. The Doremus Gymnasium was built in 1915 with funds left by Robert Packer Doremus of New York. The story of how an unknown student impressed the visitor to Washington and Lee so favorably is a well known one to us. On the death of Mrs. Doremus in 1936, the University inherited the entire family estate. Howe Hall, constructed in 1924, was known for years simply as the Chemistry Building. It is now named in honor of Dr. James Lewis Howe, once head of the Chemistry Department here. DuPont Hall, erected in 1954 is named for Mrs. Alfred I. duPont in gratitude for her generosity to Washington and Lee over a number of years. All these people are important to our history as a university. Their memory has been justly perpetuated.

◀ DuPont Hall,  
erected in 1954.





In 1959 our eyes and ears are constantly tuned to current growth. The handsome new dining hall and dormitories rising on the Washington and Lee campus are a constant reminder that our University has reached a new phase in its physical development. As the demand for higher education increases by veritable leaps and bounds, old systems become more and more obsolete. If we are to match these modern trends, we must face our situation with a realistic attitude. Doing this, we see clearly that the new commons and neighboring dormitories are not only desirable and attractive additions to our plant, but also satisfy a very basic need. As in the past, these improvements were made possible by a number of generous gifts and bequests made by friends of the University. The commons will be called the Evans Dining Hall after the late Mrs. Kelly Evans, who remembered Washington and Lee so generously in her estate. The dormitories are to be named Davis Hall and Baker Hall respectively after John W. Davis and Newton D. Baker. Davis, perhaps one of the University's most distinguished graduates, followed a successful law career, and was president of the American Bar Association. He received the Democratic presidential nomination in 1924. Baker, also a prominent lawyer, was Secretary of War under Woodrow Wilson and later sat on the Permanent Court of International Jurisdiction at the Hague. Although great changes will be necessitated by these new buildings, we know they are timely, and realize their importance.

◀ a view of the new Commons,  
to be completed in 1959.

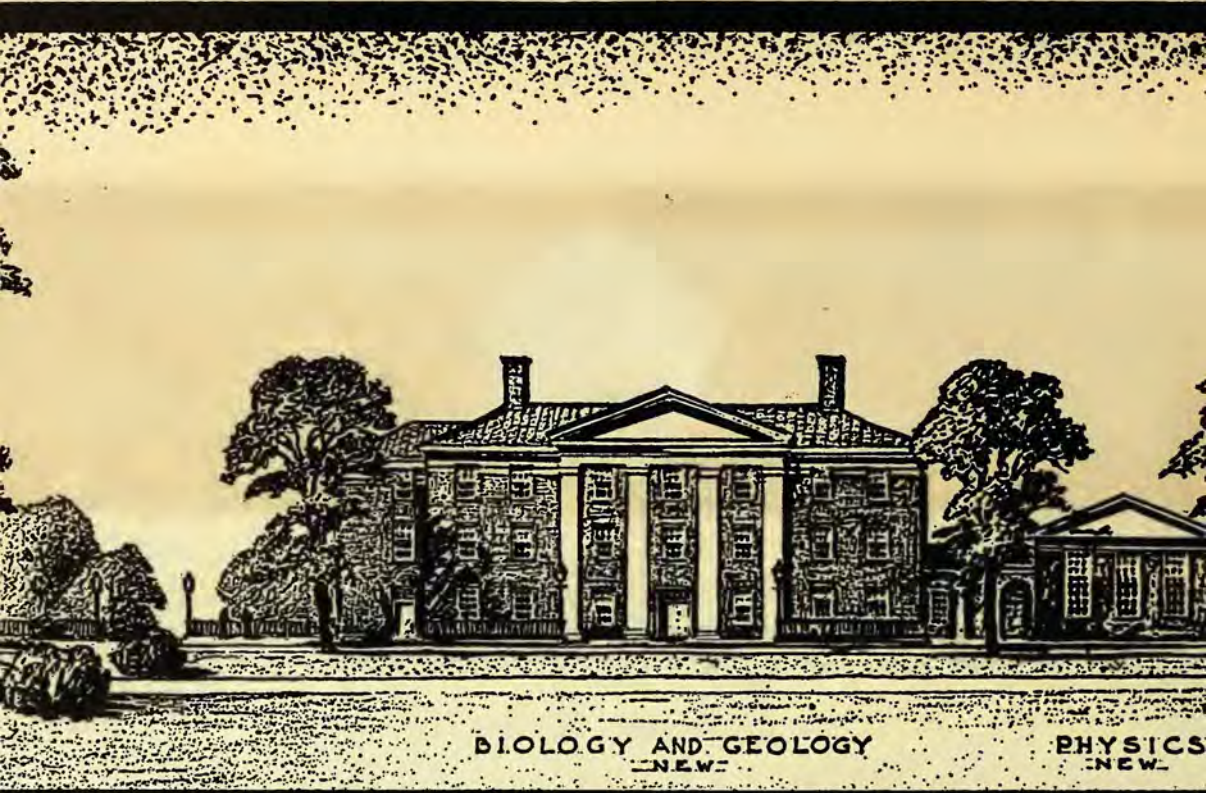

BIOLOGY AND GEOLOGY  
NEW

PHYSICS  
NEW

**T**HE aforementioned space age has brought other problems than physical expansion. The search for knowledge has become specialized, with a hitherto unknown emphasis on the sciences. Ambitious plans have been drawn up to provide Washington and Lee with facilities for scientific pursuit that will rival those of any other institution in its class. In immediate view are construction of major buildings for Biology and Geology and Physics. Howe Hall is to be completely renovated with the addition of a new 200 seat auditorium. Reid Hall is also to be remodeled to provide new facilities for Journalism and pre-Engineering courses. Long range plans call for the conversion of Doremus Gymnasium into a badly needed University Auditorium, the building of new athletic facilities, an additional dormitory, and remodeling of the existing buildings on campus as well as other smaller improvements. Presently, a comprehensive fund-raising drive is in progress to hasten the actuality of the first phase of this sorely needed development. In realizing our needs and facing them with a positive attitude, Washington and Lee has once again demonstrated the qualities which, fostered over the centuries, have created the great seat of higher learning which exists today. The future is indeed an exciting one, one which we may face proudly and fearlessly.

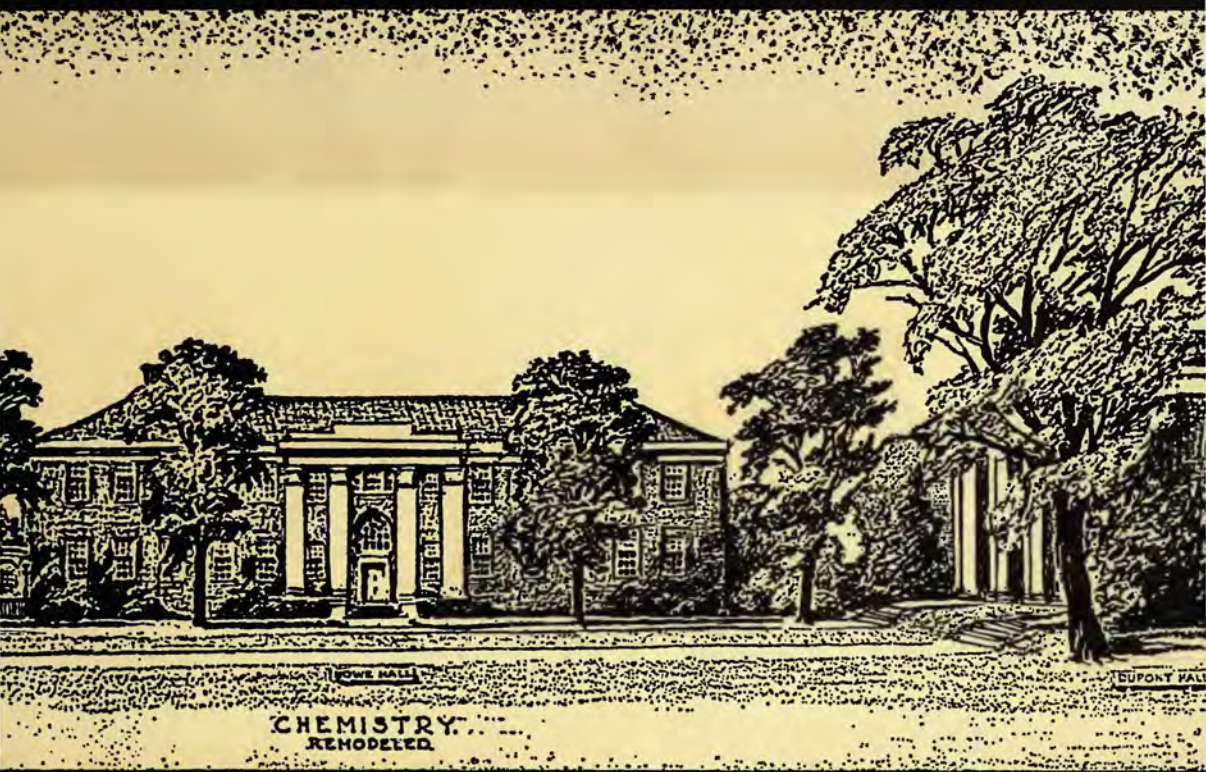

The proposed science buildings, part of a ten year expansion program.



*In deep appreciation, this book is*





# *dedicated to Dr. Francis Pendleton Gaines*

Arch.  
378.755  
W 317c  
1959

It is very difficult if not altogether impossible to express one's thanks for a memorable and invaluable service which has been rendered. Yet the debt of gratitude which we of the Washington and Lee community owe to Francis Pendleton Gaines is of such a nature.

Those of us who have known and been so profoundly influenced by this man realize that words are truly inadequate to the task. So completely has the personal character of Dr. Gaines permeated every phase of our life at college that any praise seems faint indeed. We know him to be a man whose principles and integrity have served both himself and each of us as a guide in our education and daily lives. These principles embody the pride, tradition, honor, and heritage which are our legacy as students at the institution whose course he has furthered so greatly.

His generation of service to Washington and Lee has been a period of great progress for the University. An enlarged faculty and student body coupled with impressive physical expansion have bettered our reputation in educational circles. High standards of learning have been constantly upheld. It is, then, to Francis Pendleton Gaines, educator, administrator, leader, and unforgettable friend and advisor that this CALYX is gratefully dedicated by the gentlemen of Washington and Lee.



## *Some Moments in a Busy*



Dr. Gaines at his inauguration in front of Washington Hall, October 25, 1930.

A stroll along the colonnade.



## *and Dedicated Life*



A family group at the Gaines' farm, "Pen-robin."



A familiar trademark.

# *In Memoriam*

---

## DR. WALTER A. FLICK

It is impossible to assess adequately the contribution that Dr. Walter A. Flick made during his lifetime of service to Washington and Lee. Beyond his primary work as professor and head of the Department of Psychology and Education, Dr. Flick was known and admired by the entire University family for his talents as a speaker and as a representative of the University in many areas.

His warmth, humor, and personal charm will be sorely missed by a large group of friends. Washington and Lee has lost a devoted teacher, but the impact of his personality on the University and its alumni will remain as a lasting contribution. The CALYX humbly joins with the entire family of Washington and Lee in remembering a dedicated and charming teacher and gentleman.

## DR. MERTON O. PHILLIPS

The death of Professor Merton O. Phillips in the spring of 1958 was a sudden and tragic loss to the University. Dr. Phillips was widely known and respected as one of the nation's leading economic geographers, and Washington and Lee lost a beloved and admired teacher and friend. As head of the Department of Economics, Dr. Phillips brought high standards of scholarship into his work; and as a dedicated teacher of young men, he brought warmth and devotion into his classroom.

The passing of Dr. Phillips leaves a real void in the University community, but his lifetime of devotion to the University will be remembered in the hearts of scores of students and friends. Washington and Lee will continue to benefit from the life and work of Dr. Phillips, a scholar and friend of hundreds of students. The CALYX joins these many friends in mourning his untimely passing.

DR. WALTER A. FLICK



DR. MERTON O. PHILLIPS





WITH what a genius for administration

We rearrange the rumbling universe

And map the course of man's regeneration

Over a pipe."

—*William Ernest Henley*

# ADMINISTRATION

ROBERT AHOLA, Managing Editor  
JACK HERRMANN, Assistant Editor  
FRANK GLASER, Editorial Assistant  
EDWARD LEVY, Administration Editor

WASHINGTON AND LEE UNIVERSITY  
LEXINGTON, VIRGINIA  
OFFICE OF THE PRESIDENT

To The Class Of 1959:

Once more a class of seniors, who have earned the best accolade we bestow, goes into the world. This particular class moves into a world ever more unpredictable and mysterious.

Humbly but confidently we believe that we have given you some competence for triumph. In the normal collegiate procedure you have achieved a measure of knowledge, of appreciation for beauty, of the disciplines of inquiry, of the loveliness of living with other people.

If, however, the traditions of your Alma Mater have influenced you, then Washington and Lee has done more for you than all of these things. You have been fitted into a mighty line who know how to live through grim days and gay, who can face the ultimate in tranquility and in distress.

For these boys have had the spiritual energies of dedication and the deathless dream of faith. With affection and with respect, I greet my last class. You will represent the fruitage of your training and you will enter into the heritage of your Alma Mater.

*Francis Pendleton Jones*





*Francis P. Gaines*

PRESIDENT

# *The Deans*



LEON F. SENSABAUGH  
*Dean of the University*



FRANK J. GILLIAM  
*Dean of Men*



CLAYTON E. WILLIAMS  
*Dean of the Law School*



LEWIS W. ADAMS  
*Dean of the Commerce School*



JAMES D. FARRAR  
*Assistant Dean of Men*



EARL S. MATTINGLY  
*University Treasurer*

# Administration

EDWIN H. HOWARD  
*Registrar*

RUPERT N. LATTURE  
*Freshman Work Director*

MILTON P. BROWN  
*Religious Activities Director*



HENRY L. RAVENHORST  
*Housing Director*

ANDREW B. VARNER  
*Assistant Treasurer*

HENRY E. COLEMAN  
*Librarian*

FRANK A. PARSONS  
*Publicity Director*





# The Faculty

## ACCOUNTING

JAY D. COOK, PH.D. . . . . Associate Professor  
 JOHN S. ELLETT, LL.D. . . . . Instructor

## AMERICAN STUDIES

MARSHALL W. FISHWICK, PH.D. . . . . Professor

## BIOLOGY

KENNETH P. STEVENS, PH.D. . . . . Professor  
 JAMES H. STARLING, PH.D. . . . . Professor  
 WILLIAM G. CARTER, PH.D. . . . . Instructor

## CHEMISTRY

LUCIUS J. DESHA, PH.D. . . . . Professor Emeritus  
 ESMARCH S. GILREATH, PH.D. . . . . Professor  
 JOHN H. WISE, PH.D. . . . . Associate Professor  
 JAMES K. SHILLINGTON, PH.D. . . . . Assistant Professor  
 WILLIAM J. WATT, PH.D. . . . . Assistant Professor

## COMMERCE

LEWIS K. JOHNSON, PH.D. . . . . Professor  
 BRANSTON B. HOLDER, PH.D. . . . . Associate Professor  
 LELAND W. MCCLOUD, PH.D. . . . . Associate Professor

## ECONOMICS

ROBERT H. TUCKER, A.M., LL.D. . . . . Professor Emeritus  
 LEWIS W. ADAMS, PH.D. . . . . Professor  
 EDWIN C. GRIFFITH, PH.D. . . . . Professor  
 EDWARD C. ATWOOD, M.A. . . . . Assistant Professor  
 JOHN M. GUNN, M.A. . . . . Assistant Professor

## ENGINEERING

HENRY L. RAVENHORST, B.S. . . . . Assistant Professor

## ENGLISH

JAMES S. MOFFATT, PH.D. . . . . Professor Emeritus  
 MARVIN B. PERRY, PH.D. . . . . Professor  
 FITZGERALD FLOURNOY, PH.D. . . . . Professor

GEORGE H. FOSTER, PH.D. . . . . Professor  
 ROWLAND W. NELSON, PH.D. . . . . Professor  
 ARTHUR R. BORDEN, PH.D. . . . . Associate Professor  
 SIDNEY COULLING, PH.D. . . . . Assistant Professor  
 JAMES D. FARRAR, B.A. . . . . Instructor  
 RANDOLPH M. BULGIN, M.A. . . . . Instructor  
 THOMAS O. SLOAN, M.A. . . . . Instructor

## FINE ARTS

MARION M. JUNKIN, A.B., ARTS D. . . . . Professor  
 ROBERT STEWART, M.M. . . . . Assistant Professor  
 LLOYD LANICH, M.A. . . . . Assistant Professor

## FOREIGN LANGUAGES

ROBERT F. BRADLEY, PH.D. . . . . Professor  
 WILLIAM W. PUSEY, PH.D. . . . . Professor  
 HENRY V. SHELLY, PH.D. . . . . Professor  
 LINTON L. BARRETT, PH.D. . . . . Professor  
 BOYD R. EWING, PH.D. . . . . Associate Professor  
 GEORGE F. DRAKE, PH.D. . . . . Associate Professor  
 CARLYLE W. BARRITT, PH.D. . . . . Associate Professor  
 GEORGE J. IRWIN, A.B. . . . . Associate Professor  
 EDWARD B. HAMER, PH.D. . . . . Assistant Professor  
 BUFORD S. STEPHENSON, A.M. . . . . Assistant Professor

## GEOLOGY

KENNETH F. BICK, PH.D. . . . . Assistant Professor  
 EDGAR N. SPENCER, PH.D. . . . . Assistant Professor

## HEALTH AND PHYSICAL EDUCATION

EDWIN P. TWOMBLY, B.P.E. . . . . Professor  
 NORMAN F. LORD, M.S. . . . . Associate Professor  
 LEE McLAUGHLIN, B.B. . . . . Associate Professor  
 JOHN W. POSTON, M.S. . . . . Associate Professor  
 RICHARD MILLER, B.S. . . . . Assistant Professor  
 CHARLES HARRINGTON, A.B. . . . . Assistant Professor  
 JOSEPH R. McHENRY, B.A. . . . . Instructor  
 NORRIS W. EASTMAN, M.S. . . . . Instructor

# The Faculty

## HISTORY

WILLIAM G. BEAN, PH.D. . . . . *Professor*  
 OLLINGER CRENSHAW, PH.D. . . . . *Professor*  
 ALLEN W. MOGER, PH.D. . . . . *Professor*  
 WILLIAM A. JENKS, PH.D. . . . . *Professor*  
 CHARLES W. TURNER, PH.D. . . . . *Professor*  
 THOMAS P. HUGHES, PH.D. . . . . *Assistant Professor*  
 JOHN R. JONES, PH.D. . . . . *Assistant Professor*

## RELIGION

DAVID W. SPRUNT, TH.D. . . . . *Professor*  
 MILTON P. BROWN, B.D. . . . . *Assistant Professor*

## SOCIOLOGY

JAMES G. LEYBURN, PH.D. . . . . *Professor*

## MILITARY SCIENCE AND TACTICS

CHARLES E. COATES, LT. COL., B.S. . . . . *Professor*  
 JOHN P. BODKIN, MAJ., B.S. . . . . *Associate Professor*  
 DAVID R. PEACOCK, CAPT., B.S. . . . . *Associate Professor*  
 RICHARD J. RAPPAPORT, B.S. . . . . *Assistant Professor*  
 RALPH DUFFIE, M/SGT. . . . . *Instructor*  
 JAMES W. OLIVER, M/SGT. . . . . *Instructor*  
 JOHN P. MATTHEWS, B.S. . . . . *Instructor*  
 JAMES T. McMILLION. . . . . *Instructor*

## PHILOSOPHY

WILLIAM W. MORTON, D.D. . . . . *Professor Emeritus*  
 PAUL C. HAYNER, PH.D. . . . . *Associate Professor*  
 WALTER A. BASS, PH.D. . . . . *Assistant Professor*

## PHYSICS

ROBERT W. DICKEY, PH.D. . . . . *Professor*

EDWARD F. TURNER, PH.D. . . . . *Associate Professor*  
 ANDRE-GUY LACERTE, M.S. . . . . *Assistant Professor*

## POLITICAL SCIENCE

RUPERT N. LATURE, M.A. . . . . *Professor*  
 JOHN H. WHEELER, PH.D. . . . . *Professor*  
 ALLEN E. RAGAN, PH.D. . . . . *Associate Professor*

## JOURNALISM

OSCAR W. RIEGEL, A.M. . . . . *Professor*  
 JAMES P. DAVIS, A.B. . . . . *Associate Professor*  
 ROD G. GELATT, B.A. . . . . *Instructor*  
 CHARLES H. LAUCK, A.B. . . . . *Instructor*  
 HERBERT PATCHIN . . . . . *Instructor*  
 WILLIAM G. LEVERTY, B.A. . . . . *Lecturer*  
 WILLIAM ATKINSON, B.S. . . . . *Lecturer*  
 SHIELDS JOHNSON, B.A. . . . . *Visiting Lecturer*

## LAW

CHARLES P. LIGHT, M.A., LL.B. . . . . *Professor*  
 CHARLES R. MCDOWELL, M.A., LL.B. . . . . *Professor*  
 CLAYTON E. WILLIAMS, LL.B. . . . . *Professor*  
 CHARLES V. LAUGHLIN, A.B., LL.B., J.S.D. . . . . *Professor*  
 JAMES W. STEWART, LL.M. . . . . *Associate Professor*  
 WILFRED J. RITZ, LL.M. . . . . *Associate Professor*  
 ROBERT E. HUNTLEY, LL.B. . . . . *Assistant Professor*  
 EDWARD S. GRAVES, A.M., LL.B. . . . . *Lecturer*

## MATHEMATICS

FELIX P. WELCH, PH.D. . . . . *Professor*  
 CHARLES W. WILLIAMS, PH.D. . . . . *Associate Professor*  
 ROBERT W. ROYSTON, PH.D. . . . . *Associate Professor*  
 MERION J. BLANCHARD, B.S. . . . . *Instructor*







**F**RIENDSHIP'S the privilege  
Of private men; for wretched greatness knows  
no blessing so substantial."

—*Nahum Tate*

# *CLASSES*

NED AMES  
Editor

*School of Law*





## Senior Class Officers

GEORGE E. WARD ..... *Executive Committeeman*  
 JAMES W. STUMP ..... *President, First Semester*  
 ALEXANDER S. MACNABB ..... *President, Second Semester*  
 RICHARD G. ANDERSON ..... *Vice-President*  
 STEPHEN L. THOMAS ..... *Secretary*  
 WILLIAM JACOB LEMON ..... *Historian*



## Intermediate Class Officers

THOMAS B. BRANCH . . . *Executive Committeeman*  
 CHARLES L. MCCORMICK, III ..... *President*  
 JOSEPH L. LYLE, JR. .... *Vice-President*  
 THOMAS P. O'BRIEN, IV ..... *Secretary*  
 H. BENNETT MEADOR, JR. .... *Historian*

## Freshman Class Officers

WARREN H. GOODWYN . . *Executive Committeeman*  
 JOHN C. MORRISON ..... *President*  
 GERALD E. SMALLWOOD ..... *Vice-President*  
 FRANK A. HOSS, JR. .... *Secretary*  
 WARREN R. WELSH ..... *Historian*



## Moot Court Term

ROBERT E. STROUD ..... *Student Chairman*  
 RICHARD G. ANDERSON ..... *Member*  
 WALTER W. BURTON ..... *Member*  
 CHARLES E. SWOPE ..... *Member*  
 THOMAS B. BRANCH, III . . . *Alternate Member*  
 CHARLES L. MCCORMICK, III . . *Alternate Member*

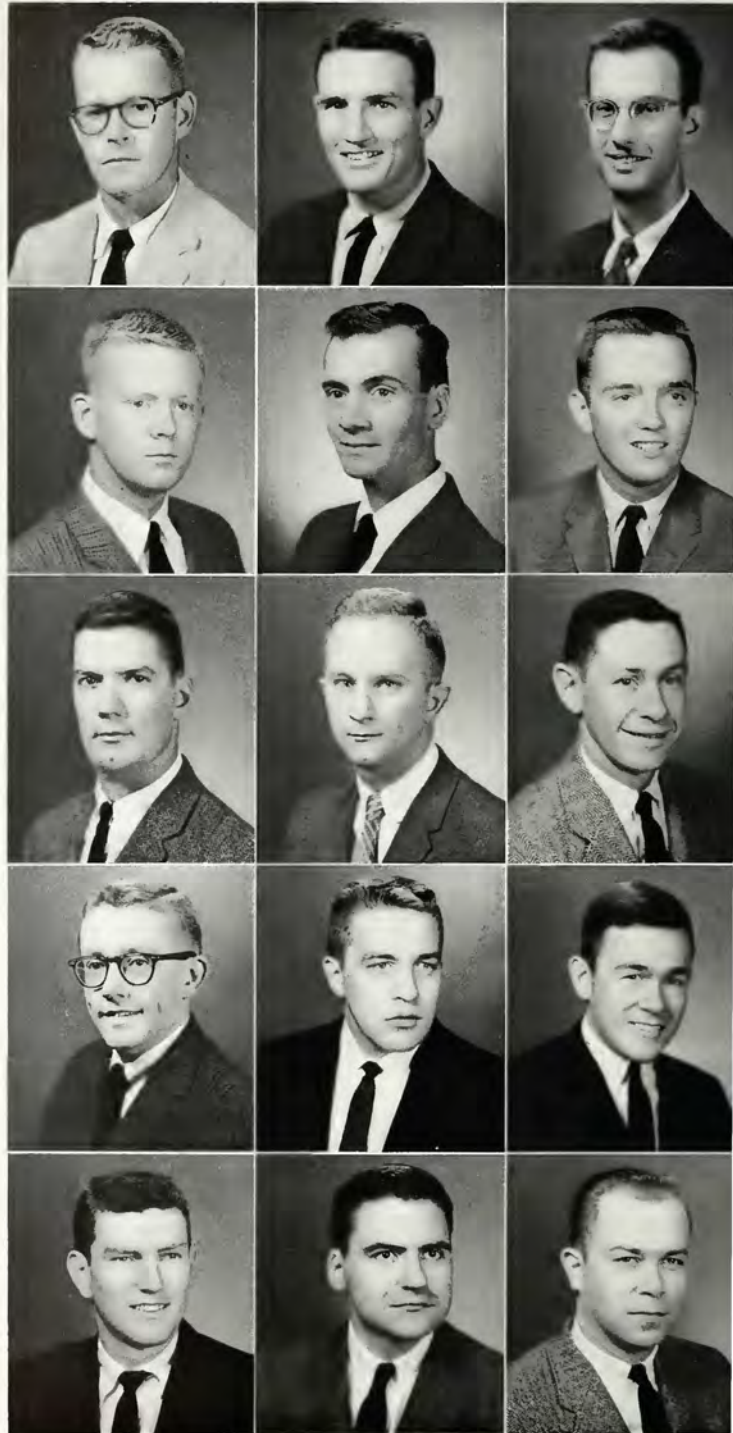

*Class of 1959*

# Law School Seniors

## First Row:

- JOHN MORTON ABBITT, JR., Norfolk, KA;  $\Phi\Delta\Delta$ ; *Law Review*, Business Manager.
- JOHN RAY ALFORD, Glasgow,  $\Phi\Gamma\Delta$ ; Omicron Delta Kappa; "Who's Who in American Colleges and Universities"; President, Student Bar Association; President, Board of Governors; Vice-President, Freshman Law Class; President, Intermediate Law Class; *Law Review*; Baseball 1, 2, 3. Co-Captain 4; Scabbard and Blade; Regimental Executive of ROTC; Freshman Camp Counselor; Dean's List.
- RICHARD GARDINER ANDERSON, Gambrills, Maryland,  $\Pi\K\Phi$ ;  $\Phi\Delta\Phi$ ; Phi Beta Kappa; Omicron Delta Kappa, Secretary-Treasurer 4, President 5; Sigma Delta Chi; Pi Sigma Alpha; "Who's Who in American Colleges and Universities"; *Ring-tum Phi*, Editor Friday Edition 3; Publications Board, President 5; Moot Court team 4, 5; Vice-President, Senior Law Class; Board of Governors; Student Bar Association; President's Advisory Council.
- WALTER WELDON BURTON, Princeton, West Virginia,  $\Pi\Omega\Pi$ , Rush Chairman 4, Treasurer 3, 4;  $\Phi\Delta\Phi$ , President 7; "Who's Who in American Colleges and Universities"; Commerce Fraternity; Scabbard and Blade; Moot Court Team; House Manager's Association; Assistant Varsity Basketball Coach 4. Sigma.

## Second Row:

- PHILIP RALPH CAMPBELL, Tulsa, Oklahoma,  $\Sigma\chi$ , Vice-President 4;  $\Phi\Delta\Phi$ ; *Ring-tum Phi*, Business Manager 4; Publications Board 4, 5, 6; Cotillion Club.
- CLAUDE DANIEL CARTER, Roanoke,  $\Phi\Delta\Delta$ , Marshall 3.
- CHARLES FAUST DAVIS, JR., New York, New York,  $\Phi\Kappa\Sigma$ ;  $\Phi\Delta\Phi$ ; Pi Sigma Alpha; White Friars; Cotillion Club; "13 Club."
- HARRISON STEELE DEY, JR., Staunton,  $\Phi\Kappa\Sigma$ ;  $\Phi\Delta\Phi$ ; Baseball 1, 2, 4, 5; Tennis 3; Sigma.

## Third Row:

- JOHN JACKSON DICKINSON, Cape Charles;  $\Phi\Delta\Delta$ .
- THOMAS DANIEL FRITH, JR., Blacksburg,  $\Phi\Delta\Delta$ , Secretary 7.
- LEONARD CHARLES GREENEBAUM, Richmond, ZBT;  $\Phi\Delta\Phi$ ; *Law Review*, Associate Editor; Freshman Class Secretary; Board of Governors; Mock Trial; Freshman Camp Counselor.
- PETER PHILIP GRIFFIN, Lock Haven, Pennsylvania,  $\Phi\Delta\Phi$ ; *Law Review*.

## Fourth Row:

- FREDERICK ODELL GRIFFITH, Monroeville, Pennsylvania,  $\Phi\Delta\Delta$ ; Phi Sigma Delta; Student Bar Association.
- RICHARD HENRY HORN, York, Pennsylvania,  $\Phi\Gamma\Delta$ ;  $\Phi\Delta\Delta$ ; *Law Review* 6, 7; Board of Governors, Secretary 7; Student Bar Association, Secretary 7.
- JAMES CLAY JETER, Charleston, West Virginia,  $\Kappa\Sigma$ ;  $\Phi\Delta\Delta$ ; Tau Sigma Phi; Historian Senior Class; Historian Intermediate Law Class; *Ring-tum Phi* 1; Assimilation Committee 7; Student Bar Association.
- ROBERT LESTER KAUFMAN, Fairmont, West Virginia, ZBT;  $\Phi\Delta\Delta$ .

## Fifth Row:

- BARRON BAYLES MACK, Fort Mill, South Carolina,  $\Phi\Delta\Phi$ , Clerk.
- ALEXANDER STEWART MacNABB, Bay Shore, New York,  $\Phi\Delta\Delta$ ; *Ring-tum Phi*.
- HUBERT HUNDLEY MARLOW, JR., Front Royal,  $\Pi\Kappa\Delta$ ;  $\Phi\Delta\Delta$ .
- MARRS ALLEN MAY, Pikeville, Kentucky,  $\Phi\Delta\Delta$ .



# Phi Alpha Delta

## STAPLES CHAPTER

### OFFICERS

- CHARLES E. SWOPE ..... *Justice, First Semester*  
 JOSEPH C. KNAKAL, JR. .... *Justice, Second Semester*  
 STEPHEN L. THOMAS ..... *Vice-Justice, First Semester*  
 WILLIAM JACOB LEMON ... *Vice-Justice, Second Semester*  
 THOMAS D. FRITH, JR. .... *Clerk, First Semester*  
 CLAUDE D. CARTER ..... *Clerk, Second Semester*  
 GEORGE E. ANTHOU ..... *Treasurer, First Semester*  
 FREDERICK O. GRIFFITH ... *Treasurer, Second Semester*  
 CLAUDE D. CARTER ..... *Marshal, First Semester*  
 S. JAMES THOMPSON, JR. ... *Marshal, Second Semester*



*Class of 1959*



# Law School Seniors

## First Row:

- ROBERT CLAY MILLER, ΠΚΑ; ΦΑΔ; Omicron Delta Kappa; Alpha Psi Omega, President 4; Psi Chi; Student Bar Association, Treasurer 6; Board of Governors 6; Vice-President Intermediate Law Class; Assimilation Committee.
- OWEN ARDEN NEFF, Lewisburg, Pennsylvania, ΠΚΦ; ΦΑΔ; Omicron Delta Kappa; *Law Review*, Associate Editor 3; Student Bar Association, Treasurer; Board of Governors 6, Vice-President 7.



## Second Row:

- MARTIN GERALD RAND, Summit, New Jersey, ΦΑΔ; Student Bar Association.
- SPIROS BASIL SKENDERIS, Danville, ΦΑΔ.

## Third Row:

- ROBERT EDWARD STROUD, Atlanta, Georgia, ΠΚΦ, President 4, Treasurer 2; Omicron Delta Kappa; Phi Eta Sigma; Dormitory Counselor 4, Assistant Head Counselor 5; Freshman Camp Counselor 5; Troubadours 1, 2, 3, 4; Washington Literary Society; Christian Council; Interfraternity Council 3, 4; Home Edition 3, 4; Minstrel Show 3, 4; *Law Review* 5, 6, Associate Editor 5, Editor-in-Chief 6; Student Bar Association; Law School Board of Governors 6; "Who's Who in American Colleges and Universities", Chairman, Moot Court Team 6; Mock Trial 5, 6; Distinguished Military Graduate; Chairman, Friends of the Library 4; R.O.T.C. Band 1, 2; President's Advisory Council 2, 4, 6; Dean's List; Honor Roll.
- CHARLES EVANS SWOPE, West Chester, Pennsylvania, ΦΚΨ; ΦΑΔ, Justice; "Who's Who in American Colleges and Universities;" National Moot Court Team; Winner, Martin P. Burks Competition; Class President 5, 6; Board of Governors.



## Fourth Row:

- STEPHEN LARNED THOMAS, Chevy Chase, Maryland, ΣΝ, Secretary 3; ΦΑΔ, Treasurer 6, Vice-President 7; Student Bar Association; Class Historian 5; Class Secretary 7; Mongolian Minks; White Friars; Cotillion Club.
- SAMUEL JAMES THOMPSON, Rustburg, ΦΓΔ, House Manager; ΦΑΔ; "Who's Who in American Colleges and Universities;" *Law Review*; Dean's List; Head Dormitory Counselor 7.

## Fifth Row:

- LARRY McNEIL TOPPING, Newport News, ΦΚΣ; ΦΑΔ; Secretary Student Body 6; President Freshman Law Class; Board of Governors; Student Bar Association.
- GEORGE EHINGER WARD, Roswell, New Mexico, ΔΤΔ; ΦΑΔ, Marshal; Intermediate Law Executive Committeeman; Senior Law Executive Committeeman; University Dance Floor Committee.





# Phi Delta Phi

Tucker Inn

## OFFICERS

- WALTER W. BURTON.....Magister, First Semester  
 B. BAYLES MACK.....Magister, Second Semester  
 PAUL R. ROBERTSON.....Exchequer, First Semester  
 NICHOLAS W. BATH.....Exchequer, Second Semester  
 JOSEPH L. LYLE, JR.....Clerk  
 H. VICTOR MILLNER.....Historian, First Semester  
 ISAAC N. SMITH.....Historian, Second Semester

# Intermediates and Freshmen



# School of Law

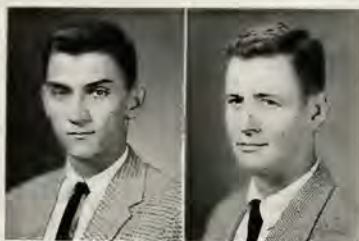

## First Row:

- WILLIAM HOWARD ABELOFF, Richmond, ZBT, ΦΑΔ.
- GEORGE EMMANUEL ANTHOU, Canonsburg, Pennsylvania, ΦΑΔ.
- FRANK CARMACK BOZEMAN, Warrington, Florida, ΦΔΘ, ΦΔΦ.
- THOMAS BROUGHTON BRANCH, III, Atlanta, Georgia, ΣΧ, ΦΔΦ.
- GERALD O'NEAL CLEMENS, Blacksburg, ΦΑΔ.
- WALTER CALKINS CREMIN, JR., Midland, Texas, ΔΤΔ.

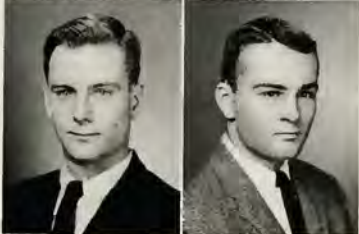

## Second Row:

- DAVID LEE DUNLAP, Huntington, West Virginia.
- FRANK WILLIAM LING, Roanoke, ΠΚΦ, ΦΑΔ.
- CHARLES LUCAS McCORMICK, III, Halifax, ΦΚΣ, ΦΔΦ.
- HENRY BENNETT MEADOR, JR., Hickory, North Carolina, ΚΣ, ΦΑΔ.
- WILLIAM CHARLES MILLER, Jacksonville, Florida, ΚΣ, ΔΘΦ.
- THOMAS PATRICK O'BRIEN, IV, Wheeling, West Virginia, ΔΤ, ΦΑΔ.



## Third Row:

- PAUL RAY ROBERTSON, Huntington, West Virginia, ΦΔΦ.
- JORDAN MARSHALL SMITH, Chevy Chase, Maryland, ΦΓΔ, ΦΔΦ.
- PAUL RICHARD SPECKMAN, JR., Flint, Michigan, ΠΚΑ, ΔΘΦ.
- JEROME ALEXANDER SUSSKIND, Jackson, Michigan, ΔΤ, ΦΔΦ.
- HERMAN A. TURNER, Chase City.



## Fourth Row:

- ARTHUR LEWIS ALLEN, Hampton, ΠΚΑ.
- JOHN DEWEY BUCHANAN, JR., Washington, D. C.
- JAMES EDWIN BUCHHOLTZ, Vicksburg, Mississippi, ΦΑΔ.
- DANIEL STALLMAN COX, Fort Lauderdale, Florida, ΔΤ.
- NORMAN ASHLEY CULLUM, Aiken, South Carolina.
- DAVID THOMAS DUNN, JR., Norfolk.



## Fifth Row:

- DAVID HENRY FRACKELTON, Auburn, New York, ΔΤΔ.
- ROBERT LINDSAY GILLIAM, III, Union City, Tennessee, ΣΑΕ.
- EDWIN MICHAEL MASINTER, Roanoke, ΦΕΠ.
- RICHARD H. PARSONS, Lexington.
- NICHOLAS HARRINGTON RODRIGUEZ, Magnolia, Delaware, ΦΑΔ.
- MICHAEL KIRBY SMELTZER, Abingdon.
- GEORGE RAPHAEL TRIPPLETT, Darbin, West Virginia.

*School of Arts and Sciences*





# Senior Class Officers

- RICHARD B. GWATHMEY ..... *Executive Committeeman*  
CHARLES D. AUSLEY ..... *Executive Committeeman*  
JOHN L. H. SCHENKEL ..... *President*  
OWEN H. HARPER ..... *Academic Vice-President*  
WILLIAM K. HUGHES ..... *Commerce Vice-President*  
JOSEPH B. STEPHENS ..... *Science Vice-President*  
DAVID L. SCHAEFER ..... *Secretary*  
EUGENE N. S. GIRARD ..... *Historian*



LEON F. SENSABAUGH  
*Dean of the University*



FRANK J. GILLIAM  
*Dean of Men*



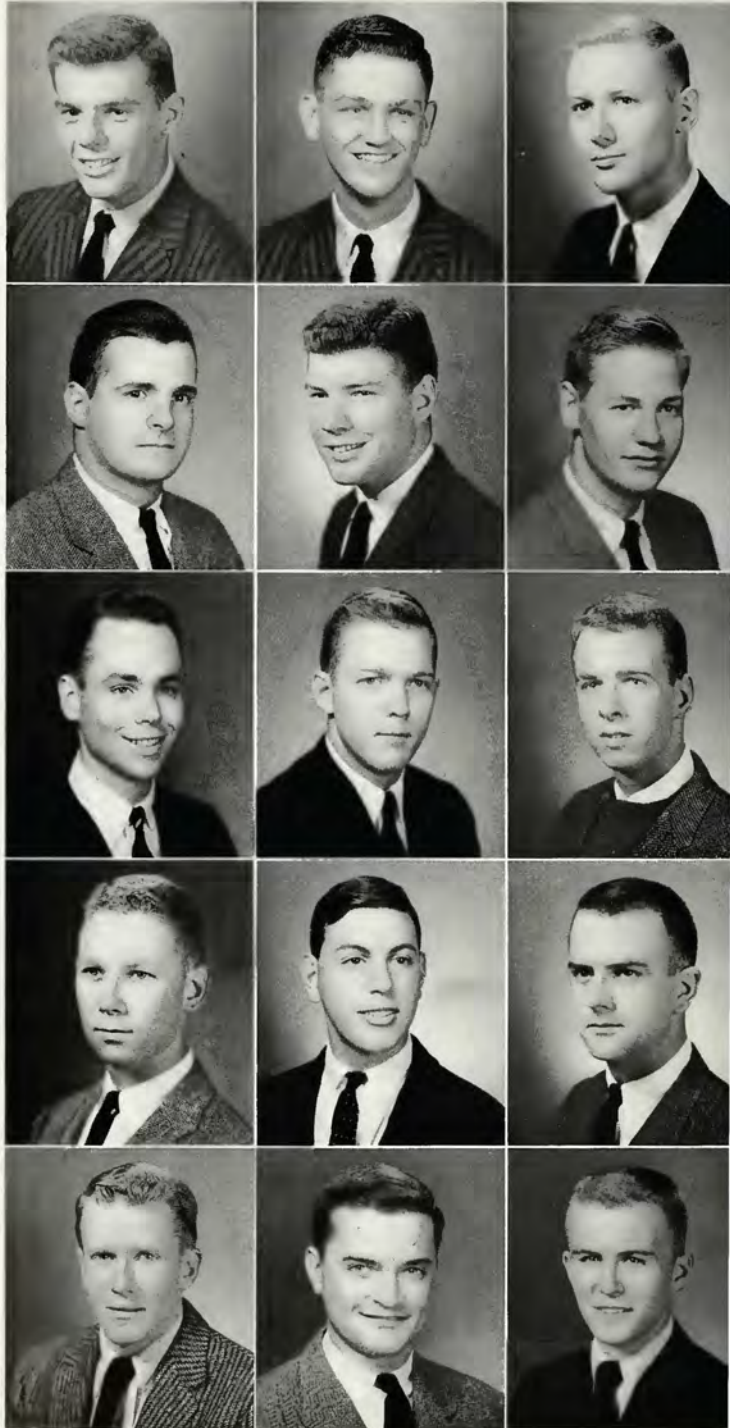

*Class of 1959*

# Arts and Sciences Seniors



## First Row:

- WILLIAM RAYMOND ACQUAVELLA, New York, New York,  $\Sigma X$ ; "13" Club; Sigma.
- SAMUEL HENDERSON ADAMS, JR., Tampa, Florida, Phi Eta Sigma; Alpha Epsilon Delta; Literary Seminar Committee 2, 3, 4; Glee Club 1, 2, 3, 4; Minstrel Show 1, 2.
- ERNEST HENRY ALTER, Slatersville, Rhode Island.
- WALTER LEIGH ANSELL, Mariemont, Ohio,  $\Pi K A$ ; Freshman Camp Counselor 4; Track 1; Concert Guild 3, 4; University Christian Association; Vice-President of Openings Dances 3; Pi Alpha Nu, Treasurer 4; Sigma.



## Second Row:

- CHARLES DuBOISE AUSLEY, Tallahassee, Florida,  $K A$ , Vice-President, Rush Chairman 3, President 4; Omicron Delta Kappa; Executive Committee 4; President Commerce Fraternity; Interfraternity Council; Scabbard and Blade; Dean's List; Football 1; Chairman University Party 4; Dance Board Floor Committee 4; "13" Club; Pi Alpha Nu; Sigma.
- EDGAR MILLER BABER, Lynchburg,  $\beta O H$ , Treasurer 4; Golf Team 1, 2, 3, 4, Captain 4; Pi Alpha Nu.
- ROY ALLEN BALL, Chagrin Falls, Ohio; Dean's List; Honor Roll; Chemistry Freshman Seminar; Forensic Society 1; Graham-Lee Society 2; *Shenandoah* 1, 2, 3, 4; Soccer Manager 1, 2, 3; Lacrosse Manager 1.
- AMZI GODDEN BARBER, JR., Birmingham, Alabama,  $\Sigma X$ , Secretary 4; Forensic Union; Graham-Lee Literary Society.



## Third Row:

- JOSEPH GILBERT BARKLEY, Greenville, South Carolina,  $\Phi \Delta O$ .
- JOHN DOUGLAS BASSETT, III, Bassett,  $K A$ .
- JOHN BALDWIN NEIL BENNEY, JR., Warrenton,  $\Sigma A E$ ; White Friars
- ERIC ARTHUR BERG, Ridgewood, New Jersey,  $\Delta T$ , Secretary 2; *Ring-tum Phi* 1.



## Fourth Row:

- ZACK ROBERT BLALOCK, Fort Worth, Texas,  $\Delta T \Delta$ , Secretary 3; University Religious Conference, Assistant Director 4; Alpha Epsilon Delta, Treasurer 4; Cotillion Club.
- RICHARD HARLAN BLOND, Chicago, Illinois,  $\Phi E I I$ ; White Friars; Christian Council 3, 4.
- ROBERT DAVID BOHAN, Akron, Ohio,  $\Phi \Delta O$ ; Scabbard and Blade; White Friars.
- HENRY HUBERT BOHLMAN, Arnold, Maryland,  $\Phi K \Psi$ , Vice-President 4; Wrestling 1; Lacrosse 1; Student Library Committee 3; Concert Guild 3; Graham-Lee Society 2; University Christian Association 3.



## Fifth Row:

- ALFRED FREDERICK BRACHER, III, Philadelphia, Pennsylvania,  $\Phi K \Sigma$ ; Christian Council; White Friars.
- REGINALD KUGELD BRACK, JR., Dallas, Texas,  $\Phi \Gamma \Delta$ , House Manager, 3, 4; *Southern Collegian* 2; House Manager's Association 3, 4.
- JOHN CURTIS BREDEHOFT, Las Cruces, New Mexico,  $\Phi \Gamma \Delta$ ; Track 1.
- EDWARD DOUP BRISCOE, JR., Louisville, Kentucky,  $\Delta T \Delta$ , House Manager 3, 4; Omicron Delta Kappa 3, 4, Vice-President 4; "Who's Who in American Colleges and Universities"; Varsity Football 1, 2, Most Valuable Homecoming Player 1; Lacrosse, 1, 3, Captain 4; Indoor Track 1; *Ring-tum Phi* 1, 2; University Committee on Intercollegiate Athletics 3, 4; *CALYX* 2, 3, Editor Activities Section 2, Co-Assistant Editor 3; President of Sophomore Class; Secretary of Student Body; President of Fancy Dress Ball; Assimilation Committee 2; Dance Board 2, 3, 4; Dance Board Floor Committee 2, 3, 4.



*Class of 1959*

# Arts and Sciences Seniors

## First Row:

- THOMAS HARRIS BROADUS, JR., Knoxville, Tennessee, ΦΚΨ; University Christian Association 1, 2, 3, Treasurer 2; Swimming 1, 2, 3, Co-captain 4; Commerce Fraternity; Student Service Society 3, 4; Washington Literary Society 1, 2, 3, Secretary-Treasurer 4; Freshman Camp Counselor 3; Freshman Dormitory Counselor 4.
- CHARLES DAVID BROLL, Atlantic City, New Jersey, ΔΤΔ; Commerce Fraternity; Basketball 1, 2; Baseball 1, 2, 3, Captain 4; Interfraternity Council.
- JAMES MADISON BRYANT, II, Clarksville, Arkansas, ΠΚΦ; *Ring-tum Phi*, Editor 3; Publications Board 3, 4; Home Edition 1, 2, Senior Editor 3, Editorial Board 4; Concert Guild 2, 3, Publicity Director 3; International Relations Club 2, 3; Cotillion Club.
- THOMAS BRAXTON BRYANT, III, Orangeburg, South Carolina, ΚΣ.

## Second Row:

- RICHARD COLBURN BUTLER, III, Little Rock, Arkansas; CALYX 1; Student Library Committee 2; Glee Club 2, 3, 4; Concert Guild 2, 3, 4; Young Republicans 2, 3, 4, President 3.
- RICHARD POWELL CARTER, JR., Miami Beach, Florida, ΔΧΑ; Gaines Guard 1; Dean's List 1, 2, 3; White Friars; Cotillion Club.
- SALVATORE ROBERT CASELLA, High Bridge, New Jersey, ΔΤΔ; Football 1, 2, 4; Lacrosse 2.
- GEORGE ROLAND CHARLES, JR., Washington, D. C., ΦΚΨ, President 4; "13" Club, President 4; Varsity Lacrosse 1, 2, 3, 4; *Ring-tum Phi*, Sports Editor 2; Student Service Society 2, 3, 4; Cotillion Club.

## Third Row:

- JOHN MICHAEL CHERRYBONE, Roslyn Heights, New York, ΔΤ; Football 1; Track 1, 2, 3, 4; Sigma Delta Psi; Pi Alpha Nu.
- ROBERT STEPHEN COATES, Hampton Bays, New York, ΣΝ; Cross Country 1, 2, Captain 3.
- CHARLES WALTER COLE, JR., Baltimore, Maryland, ΣΑΕ; *Ring-tum Phi*.
- ROBERT EDWARD COLLETT, Fort Worth, Texas, ΦΔΘ; Scabbard and Blade; White Friars.

## Fourth Row:

- ROBERT LORTON COLLINS, Tulsa, Oklahoma, ΣΑΕ; House Manager, Treasurer 3, 4; House Managers Association, President 4; White Friars; Cotillion Club.
- WALTER WEBB CRAWFORD, JR., Gaylord, ΚΑ.
- JAMES MORTIMER CREWS, JR., Memphis, Tennessee, ΣΑΕ, Secretary 2, 4; "Who's Who in American Colleges and Universities"; Cold Check Committee 4; Commerce Fraternity; Dean's List 2, 3; Scabbard and Blade, President 4; Superior Cadet Ribbon Awards; Regimental C. O., R. O. T. C. 4.
- RICHARD FENNER CUMMINS, Nashville, Tennessee, ΣΑΕ; Mongolian Minks, Sigma.

## Fifth Row:

- WERNER JOHN DEIMAN, Hempstead, New York; Phi Eta Sigma; Glee Club, Secretary 3; Seminars In Literature; Honor Roll; Dean's List; John Graham Award in Fine Arts.
- DANIEL MARTIN DOD, Lexington, ΦΓΔ.
- KENT HUBBARD DODGE, Camden, Maine, ΚΣ, Vice-President 3, House Manager 4; Gaines Guard 1; Rifle Team 2.
- CLINTON McKELLAR EARLY, Germantown, Tennessee, ΠΚΑ, President 4; White Friars.



*Class of 1959*

# Arts and Sciences Seniors

## First Row:

- IRVIN EBAUGH, III, Fort Lauderdale, Florida, ΠΚΦ; Rifle Team 1, 2, 3, 4, Co-Captain 4; Lacrosse 1; Pi Alpha Nu; Cotillion Club.
- JOHN HAROLD ESPERIAN, Fort Lee, New Jersey, ΦΚΦ; *Ring-tum Phi* 1, 2; Freshman Camp Counselor 4; University Christian Association 2, 3, 4; Washington Literary Society 2, 3, 4; Student Service Society 3, 4; Football 1; Dorm Counselor 4; Vice-President Finals 3; Vice-President Openings 4; Vice-President Spring Dances 4.
- RALPH MICHAEL EVANS, Beachwood Village, Ohio, ZBT; Basketball 1; CALYX 1, 2, 3, Business Manager 4; Student War Memorial Scholarship Fund Committee 2, 3, 4, Chairman 4; Vice-President Spring Dances 2; President Spring Dances 3; Dean's List 1, 3; Dance Board 3; Publications Board 4; "I3" Club; House Manager 3; Omicron Delta Kappa; "Who's Who in American Colleges and Universities."
- JOHN CHARLES FAY, JR., Sylacauga, Alabama, KA, Secretary 4; White Friars, Vice-President 3; Interfraternity Council 4; Christian Council 1.

## Second Row:

- DAVID WALTER FLEGAL, Duxbury, Massachusetts, ΣAE; Band 1, 2, 3; Minstrel Show 1, 2, 3, 4.
- WILLIAM CLARK FLOYD, Pelham, New York, ΔΥ; Manager, Cross Country 1, 2; Manager, Track 1, 2; Manager, Wrestling 1, 2; Cotillion Club; White Friars, Treasurer 3, 4.
- THOMAS PRESTON FOLEY, JR., Richmond, ΣΧ; Alpha Epsilon Delta, Vice-President 4; Football 1; Basketball 1; Honor Roll; Dean's List; White Friars.
- THOMAS PRICE FOLTZ, JR., Fort Smith, Arkansas, ΦΔΘ, Housemanager 3, Rush Chairman, 4; CALYX 1; SWMSFC; Cotillion Club; Mongolian Minks; "I3" Club, Vice-President Openings 3; Co-Producer Minstrel Show 1; Sigma.

## Third Row:

- ANTHONY JON FRANK, Richmond, ZBT, Rush Chairman 4; Commerce Fraternity; Cotillion Club.
- JOHN PAUL FREEMAN, Atlanta, Georgia, Phi Eta Sigma, Treasurer 3; Washington Literary Society 2, 3, 4; *Shenandoah* 1, 2, 3, 4, Business Manager 3, 4.
- STEPHEN HENRY FRIEDLANDER, Washington, D. C., ZBT, President 3; Omicron Delta Kappa; "Who's Who in American Colleges and Universities"; Publications Board, Secretary 3; Executive Committee 4; *Ring-tum Phi*, Business Manager 3; Vice-President Spring Dances 3; White Friars.
- SCHUYLER WOOD GILLESPIE, Stamford, Connecticut, ΦΚΦ; White Friars.

## Fourth Row:

- CARTER SAUL GINGOLD, Washington, D. C., ZBT; *Southern Collegian* 1; Concert Guild 4.
- EUGENE N. S. GIRARD, III, Stuttgart, Germany, ΔΥ, President 4; Basketball 1, 3, 4, Captain 4; Track 2; Golf 3, 4; Historian, Senior Class; Scabbard and Blade; Dean's List; *Ring-tum Phi* 2; Pi Alpha Nu.
- MAURICIO GLAUSER, Bogota, Colombia, ΔXA; Tennis 1, 2, 3, 4, Captain 3.
- DAVID GARDNER GLENDY, Roanoke, ΦΚΣ, Secretary 3, 4; Glee Club, Librarian 3, Secretary 4; Cotillion Club.

## Fifth Row:

- JAMES CLAYTON GOAR, Sarasota, Florida, ΠΚΦ; *Ring-tum Phi* 3; White Friars.
- ARTHUR IRVING GOTTSEGEN, New Orleans, Louisiana, ZBT, President 4; Forensic Union 1; CALYX, Class Editor 2; Graham-Lee Society 2, 3, 4.
- THOMAS RUSSELL GOWENLOCK, Chicago, Illinois, ΔΤΔ, President 4; "Who's Who in American Colleges and Universities"; Interfraternity Council 3, 4; Sazeracs 1, 2, 3, 4; Assimilation Committee 4; Minstrel Show 1, 2, 3; Tennis 1, 2, 3, 4, Captain 4; Pi Alpha Nu; Cotillion Club.
- ROBERT SHEDDEN GRADY, Atlanta, Georgia, KA; Tennis 1; *Shenandoah* 2, 3, 4; Scabbard and Blade.



*Class of 1959*

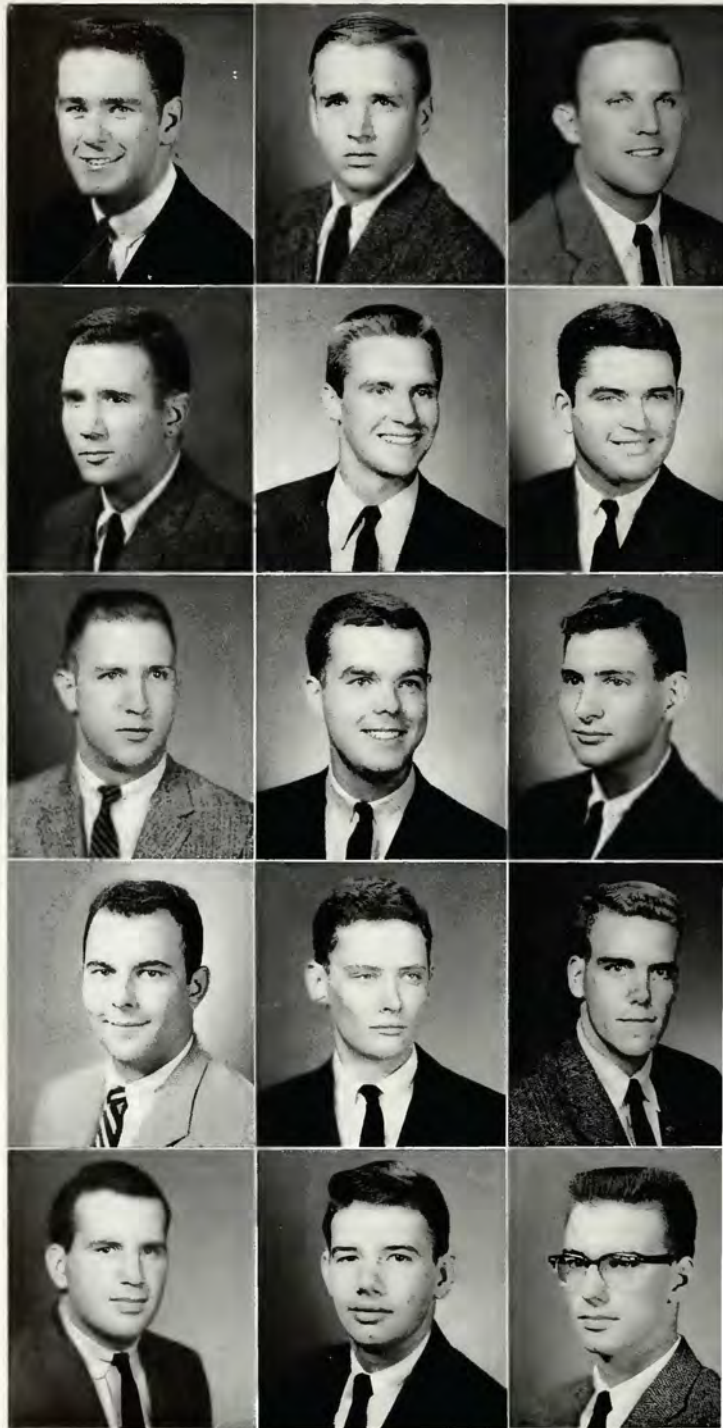



# Arts and Sciences Seniors

## First Row:

- ARTHUR SANDERS GROVE, JR., Dover, Delaware,  $\Delta\Upsilon$ : Alpha Epsilon Delta 2, 3, 4; Alpha Psi Omega 2, Treasurer 3, 4; Cross Country 1; Lacrosse 1, 2, 4; Troubadours 1, 2, 4, Business Manager 3; University Religious Conference 3, Chairman and Director 4; *Ring-tum Phi* 1; Rifle Team 1; Home Edition 1; University Christian Association 2, Executive Committee 3, 4; *CALYX* 1, Fraternity Editor 2, Class Editor 3, Sports Editor 4; *Southern Collegian* 2, Assistant Business Manager 4; Advancement of Science Committee 4; Student Service Society 3, 4; University Rhodes Scholarship Candidates 4; Interfraternity Council Award 4; Honor Roll, Dean's List 1, 2, 3, 4.
- DWIGHT LEONARD GUY, Kansas City, Missouri,  $\Sigma\chi$ : House Manager 3; *Ring-tum Phi* 2; Christian Council 2; Dean's List 1, 2, 3; Commerce Fraternity 3, 4; Student Bar Association.
- RICHARD BARBEE GWATHMEY, Baltimore, Maryland,  $\Theta\Omega\Gamma$ , House Manager 3, President 4; Executive Committee 4; "Who's Who in American Colleges and Universities"; Interfraternity Council 3, 4; Lacrosse 1, 2, 3, 4; Minstrel Show 3; Dance Board 4; Christian Council 1, 2; White Friars.
- JAMES DONALD HAGUE, JR., Brighton, New York; Alpha Psi Omega; Troubadours 1, 2, 3; Washington Literary Society 1, Vice-President 2, Secretary 3, President 4; Seminars in Literature 3, 4.

## Second Row:

- EDWARD FRANKLIN HALSELL, JR., Fort Worth, Texas,  $\Phi\Delta\Theta$ , Treasurer 3; Phi Eta Sigma; Scabbard and Blade; Commerce Fraternity, Treasurer 4; Honor Roll 2, Dean's List 3, 4.
- OWEN HOWE HARPER, Lynchburg,  $\Theta\Omega\Gamma$ , President 4; Secretary, Junior Class; Vice-President, Senior Class; White Friars; Cotillion Club; Mongolian Minks; Sigma.
- LYMAN CHRISTIAN HARRELL, Emporia, KA; Football 1, 2; Lacrosse 2; *Ring-tum Phi* 3, Sports Editor 4; Dean's List 3.
- EDWARD BEASON HARRIS, JR., Baltimore, Maryland,  $\Theta\Omega\Gamma$ ; Lacrosse 1, 2, 3; Washington Literary Society; Glee Club 1; Christian Council 2, 3, 4; Forensic Union 3.

## Third Row:

- WILLIAM SANFORD HARRISON, Frontenac, Missouri,  $\Delta\Upsilon$ ; Cross Country 1, 2; Track 1; *Southern Collegian* 3, 4; Troubadours 3; University Religious Conference 4; University Christian Association 4.
- JOHN DUANE HATTENDORF, Chagrin Falls, Ohio,  $\Sigma\chi$ , Vice-President 3, President 4; Rifle Team 2, 3; Glee Club 1; Minstrel Show 1; White Friars; Cotillion Club; "13" Club.
- HENRY HARTMAN HECHT, JR., Baltimore, Maryland, ZBT, Vice-President 4; *Ring-tum Phi* 1, 4; *Southern Collegian* 1; Concert Guild 2, President 3, 4; Graham-Lee Society 2, 3, 4.
- ARTHUR FARNAM HENNING, Erie, Pennsylvania,  $\Sigma\chi$ ; Minstrel Show; Cross Country 1; Lacrosse Manager 1; Glee Club 1; Rifle Team 2; *Ring-tum Phi* 2; Washington Literary Society 3, 4.

## Fourth Row:

- FREDERICK MARTIN HENSCHEL, Bethesda, Maryland,  $\Phi\kappa\Sigma$ ; Pi Alpha Nu.
- HUGO HOOGENBOOM, Beaufort, South Carolina,  $\Delta\Upsilon$ , House Manager 4; *Ring-tum Phi* 1, 2, 3, 4; *Southern Collegian* 2, 3, 4.
- CHARLES ROYCE HOUGH, III, Washington, D. C.,  $\Pi\kappa\Lambda$ , Vice-President 3; President of Student Body 4; President of Openings Dances 3; Phi Beta Kappa; Omicron Delta Kappa; Beta Gamma Sigma; Phi Eta Sigma; Scabbard and Blade; "Who's Who in American Colleges and Universities"; SWMSFC, Secretary 4; Lacrosse 2, 3, 4; Freshman Dormitory Counselor 4; Sigma.
- HOMER CHARLES HOUSE, Washington, D. C.,  $\Sigma\chi$ ; Wrestling 1, 2, 3, 4; Track 1, 2; Minstrel Show 1, 2; University Christian Association 4; Graham-Lee Society 2, 3, 4; Pi Alpha Nu.

## Fifth Row:

- ALBERT CRAWFORD HUBBARD, JR., Greenville, Delaware,  $\Phi\kappa\psi$ , President 4; Interfraternity Council; Tennis 1, 2, 3, 4; Graham-Lee Society; Pi Alpha Nu; "13" Club.
- BERTRAM RYLAND HUDNALL, II, Covington; Campus Club, Vice-President 2, President 3, 4; Glee Club 1, 2, 3, President 4; Dance Board 2, 3, 4; Cold Check Committee 3, Chairman 4; Freshman Camp Counselor 3, 4; President's Advisory Committee 2, 3, 4; Omicron Delta Kappa; University Christian Association 3, 4; Fancy Dress Vice-President 4.
- WILLIAM KING HUGHES, Lake Success, New York,  $\Delta\Upsilon$ , Vice-President 4; Commerce Fraternity 3, Secretary 4; Scabbard and Blade 4; Rifle Team 1, 2; Cross Country 1; Debate Team 1, 2; Home Edition 2, 3; Vice-President Senior Class; Dean's List.
- CHARLES DAVIS HURT, JR., Atlanta, Georgia, KA, Vice-President 4, Rush Chairman 4; Interfraternity Council Secretary 3, President 4; Phi Eta Sigma, Treasurer 2, Secretary 3, President 4; Varsity Tennis 1, 2, 3, 4; Mongolian Minks; Freshman Camp Counselor 4; Scabbard and Blade; Honor Roll; Vice-President Spring Dances 3; White Friars; Cotillion Club; Omicron Delta Kappa.

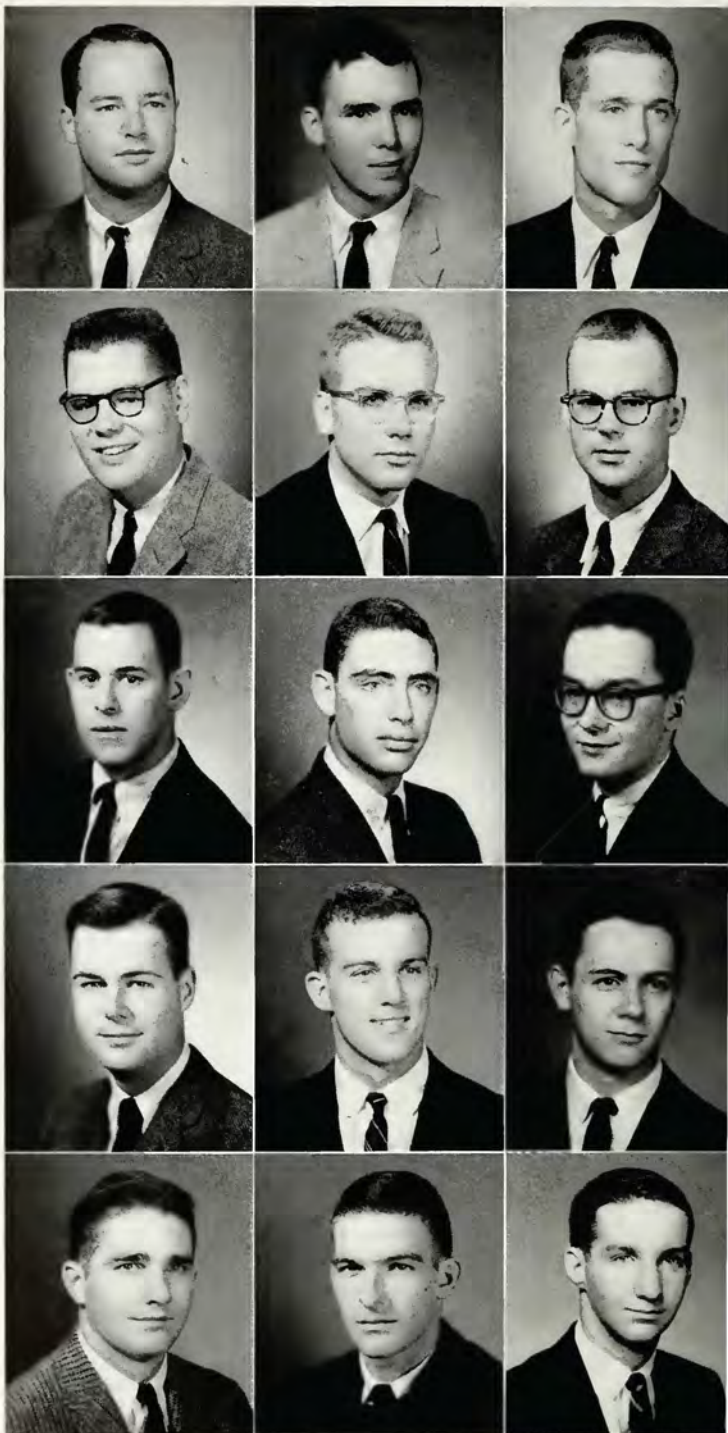

*Class of 1959*

# Arts and Sciences Seniors

## First Row:

- PHILIP ASBURY INSLEY, JR., Salisbury, Maryland, KA; *Ring-tum Phi* 1; CALYX 1; University Christian Association 4.
- ROBERT GARRETT JACOB, Manhasset, New York, ΦΚΣ, Vice-President 4; Interfraternity Council, Mongolian Minks.
- THOMAS GREENHALGH JOHNSON, Englewood, New Jersey, ΔΤΔ.
- ROBERT REVELEY KANE, Alexandria, ΙΚΑ; Cross Country; Intramural Managers Association.

## Second Row:

- EVAN JENNINGS KEMP, Cleveland Heights, Ohio, ΣΧ, House Manager 3; Executive Committee 2, 3; Washington Literary Society, Vice-President 3; International Relations Club; CALYX 2, 3, Managing Editor 3.
- ROBERT CONRAD KETCHAM, Kansas City, Missouri, ΠΚΦ; Freshman Advisory Committee; Scabbard and Blade; Glee Club 1, 2, 3; CALYX 1; White Friars.
- DANIEL WARMINGTON KLING, Cleveland, Ohio; Football Manager 1, 2, 3, 4; Dean's List; *Ring-tum Phi*, Circulation Manager 4.
- PAUL GOLDSMITH KNOX, Atlanta, Georgia, ΣΧ; Football 1, 2; Track 1, 2.

## Third Row:

- JOEL EVAN KOCEN, Richmond, ΦΕΗ, Secretary 1, House Manager 3; Phi Beta Kappa; Phi Eta Sigma; Washington Literary Society 1; Student Service Society 3, 4; Student Library Committee 3; Pi Alpha Nu.
- JOHN GILBERT KOEDEL, JR., Bethel Park, Pennsylvania, ΣΧ, Housemanager 2, President 4; Football 1, 2; Rifle Team 3, 4, Co-Captain 4; Pi Alpha Nu.
- JOHN CARL KOTZ, Chagrin Falls, Ohio, ΦΓΔ; Dean's List; Honor Roll; University Band 1, 2; Troubadours 1; Chemistry Seminars 2, 3, 4; Student Assistant in Freshman Chemistry 3, 4; Assimilation Committee 3; CALYX 2, 3; Co-Class Editor 3.
- THOMAS WHITNEY KROETZ, Fort Lauderdale, Florida, ΚΣ; Band; White Friars.

## Fourth Row:

- TOMMY LEE LARIMORE, Fort Worth, Texas, ΦΔΘ; Commerce Fraternity; Scabbard and Blade.
- LEWIS HENRY LaRUE, Bartley, West Virginia, ΔΤ, Secretary 3, Rush Chairman, Treasurer 4; Phi Eta Sigma; International Relations Club, Treasurer 3, President 4; Student Service Society 2, 3, Vice-President 4; Washington Literary Society 1, 2; *Ring-tum Phi* 1, 2, 4; Freshman Camp Counselor 4; Dean's List.
- LAIRD GEOFFREY LAWRENCE, Manhasset, New York, ΔΤ; Wrestling 3, 4; White Friars.
- CLARK MUNTZ LEA, Haddonfield, New Jersey, ΔΤΔ; Football 1, 2, 3, 4, Co-Captain 4; Lacrosse 3, 4.

## Fifth Row:

- JUNIUS MAYES LEMMON, Washington, New Jersey, ΔΤΔ; Wrestling; Cheerleader 1, 2, 3, Captain 3.
- ROBERT CONRAD LEMON, Eagle Rock, ΔΤΔ, Secretary 4; Sigma Delta Chi, President 4; Freshman Dormitory Counselor 4; Home Edition.
- EDWARD DIEFENTHAL LEVY, JR., New Orleans, Louisiana, ZBT; *Ring-tum Phi* 1; CALYX 4; Concert Guild 4; Graham-Lee Society 4.
- ROBERT BRAIN LEVY, Baltimore, Maryland, ΒΘΗ, Secretary 4; Lacrosse 4; Wrestling 1; "13" Club; White Friars.



*Class of 1959*

# Arts and Sciences Seniors

## First Row:

- JOSEPH STUART LEWIS, JR., Oak Hill, West Virginia, ΠΚΦ; Band; Track; White Friars.
- EDWARD RUTLEDGE LILLY, JR., Louisville, Kentucky; *Ring-tum Phi*, 1; Basketball Manager 1, 2; Washington Literary Society 3, 4; CALYX 1, 3, 4, Co-Editor Sports 4; Lacrosse 1, 2, 3; Assimilation Committee 4; Scabbard and Blade.
- JEROLD HOOVER LINDQUIST, Memphis, Tennessee, ΑΧΑ, President 4; Sigma Delta Chi, Treasurer 4; Vice-President Junior Class; Executive Committee of Intramural Board 3; Interfraternity Council 3, 4; Lacrosse 1, 2, 3, 4.
- GEORGE NELSON LOCKIE, Buffalo, New York, ΦΚΨ, Rush Chairman; University Christian Association 3, 4; Graham-Lee Society; CALYX 1; Concert Guild 3, 4; Soccer 1; Lacrosse 1.

## Second Row:

- JAMES ROBSON LOUITIT, Fairylands, Bermuda, ΦΚΨ; Soccer 1, 2, 3, 4; Tennis 1, 2.
- JAMES ROBERT LOWE, Loudon, Tennessee, ΑΧΑ; Gaines Guard 1, 2; *Ring-tum Phi* 1, 2; Forensic Union 1.
- LYLE ARTHUR LUTCKEN, Hightstown, New Jersey, ΚΣ.
- JOHN WILLIAM McCALLUM, JR., Richmond, ΦΚΣ, Housemanager 2, Rush Chairman, President 4; Baseball 2, 3, Co-Captain 4; White Friars; "13" Club; Sigma; Corn Bowl 3; Christian Council 4; Troubadours 4; Mongolian Minks; Sigma.

## Third Row:

- SAMUEL MELVILLE McCARTHY, Orlando, Florida, ΑΧΑ.
- THEODORE ROOSEVELT McKELDIN, JR., Baltimore, Maryland, ΒΘΠ; Cotillion Club; Wrestling 1; Lacrosse 1; Young Republican Club 1, 2.
- JAMES LEWIS MacLEOD, Milledgeville, Georgia, ΑΧΑ, Secretary 2; International Relations Club 1, 2; Forensic Union 1, 2, Secretary 2; University Christian Association 1, 2, 3, 4; Westminster Fellowship; Dean's List 3.
- THOMAS MANDEY, New York, New York; Swimming 3, 4; Honor Roll 3, 4.

## Fourth Row:

- JULIUS STEPHEN MARKS, Brownsville, Tennessee, ΖΒΤ; Forensic Union 1; CALYX 1, 4, Co-Editor Fraternities 4; Vice-President Opening Dances 2; Mongolian Minks.
- JAMES ARMISTEAD MASON, Bowling Green, ΠΚΦ; Scabbard and Blade; Washington Literary Society.
- WALTER MATTHEWS, JR., Florence, Alabama, ΦΓΔ.
- DAVID WENDELL MEESE, Baltimore, Maryland; Commerce Fraternity; Lacrosse; Home Edition.

## Fifth Row:

- PEYTON GEORGE MIDDLETON, JR., Washington, D. C., ΑΧΑ; Gaines Guard 1, 2, Commander 3; Rifle Team 2, 3; Glee Club 1; Scabbard and Blade.
- MAX DANIEL MILLER, III, Marianna, Arkansas, ΣΑΕ; Minstrel Show 2.
- ROBERT CHARLES MOELLER, Providence, Rhode Island, ΣΧ; Sazeracs 1, 2, 3, 4; Graham-Lee Society; Cotillion Club.
- THOMAS MORGAN MOORE, Burlington, North Carolina, ΒΘΠ; Baseball 1, 2, 3, 4; Basketball 1, 2, 3, 4; Football 1, 2, 3, 4.

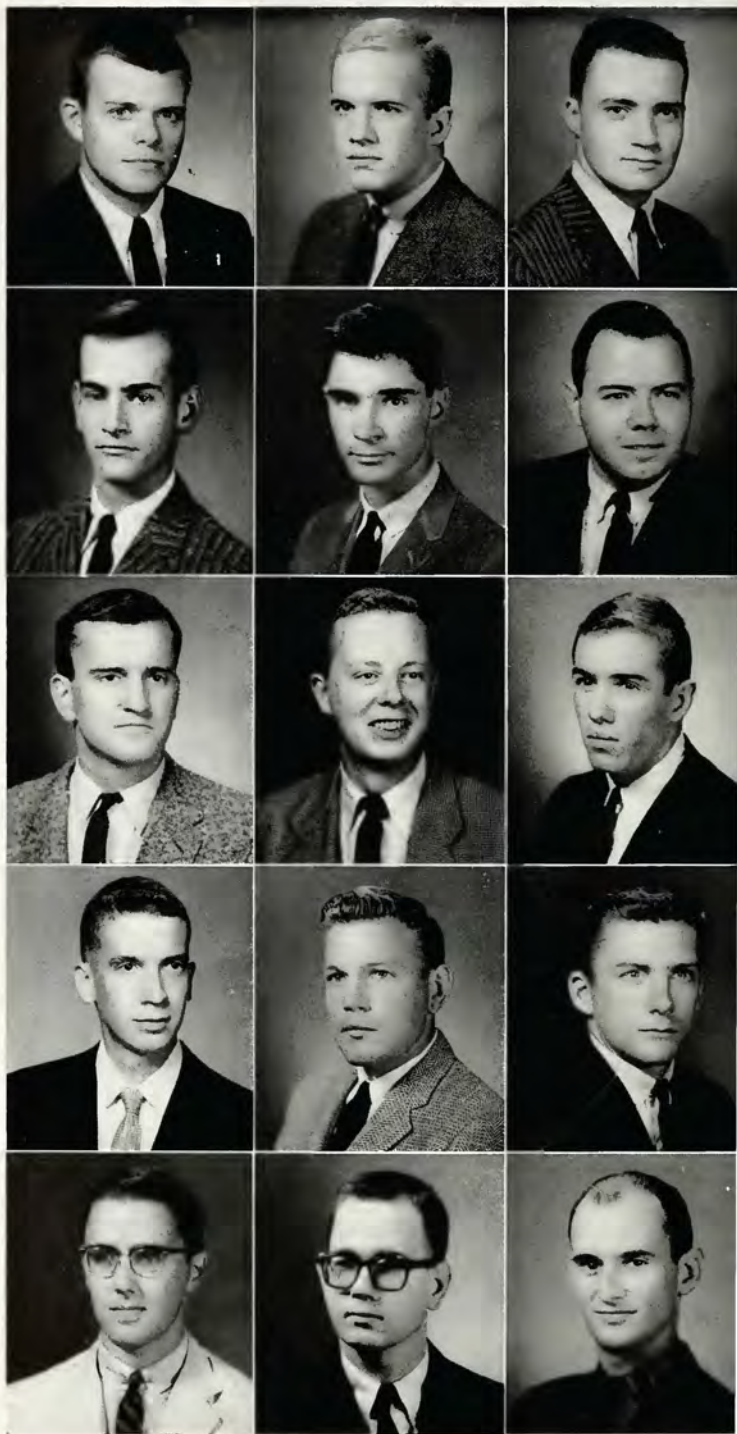

*Class of 1959*

# Arts and Sciences Seniors



## First Row:

- HARRY DONALD MORINE, Shaker Heights, Ohio, ΣΧ, Secretary 3, President 4; Omicron Delta Kappa; Interfraternity Council 1, 2, 3, 4, Vice-President 4; Soccer 1, 2; Baseball 1; *Ring-tum Phi* 2, 3, 4, Business Manager 4; Publications Board; Dean's List; Commerce Fraternity.
- JOHN COOPER MORRISON, JR., Charleston, West Virginia, ΣΧ, President 4; Scabbard and Blade; Sigma; President Freshman Law Class; Cotillion Club, Vice-President Openings 3.
- ROBERT KEMP MORTON, III, Charleston, West Virginia.
- RICHARD CONRAD NEWBERG, North Haven, Connecticut, ΦΚΨ; Baseball 1; Vice-President Sophomore Class; White Friars.



## Second Row:

- FREDERICK HARRY NEWTON, Old Greenwich, Connecticut, ΔΥ; Swimming 1; *Southern Collegian* 1; Cotillion Club.
- MICHAEL ALDEN NORELL, Fort Meade, Maryland, ΚΣ, Vice-President 2; Sigma Delta Chi, Vice-President 4; Troubadours 1, 2, 3, 4, President 2, Publicity Director 3; *Southern Collegian* 2, 3, 4, Associate Editor 3, 4; *Ring-tum Phi* 1, 3; Home Edition 3; Kaleidoscope 3; Director 3; SWMSFC Minstrel 3, Musical Director 4; Track 2, 3; Gaines Guard 2.
- MICHAEL WILLIAM O'DAY, Baltimore, Maryland, ΙΚΦ, President 3, 4; Lacrosse 1; Pi Alpha Nu.
- ALAN BENJAMIN OSHER, Cincinnati, Ohio, ZBT; Psi Chi; Alpha Epsilon Delta; Swimming Team 1, 2, 3, Captain 4.



## Third Row:

- PHILIP EDWARD PALMER, Arlington, ΦΓΔ; Alpha Epsilon Delta; Basketball 2, 3, 4; Christian Association 3.
- HENRY GARY PANNELL, Sweet Briar, ΔΤΔ, Treasurer 3; Soccer 1; Lacrosse 2; Young Republican Club, Secretary 3.
- DENNIS WARD PATTON, Bethlehem, Pennsylvania, ΑΧΑ; Wrestling 1, 2, 3, Captain 4.
- HENRY PHILP PAUL, Marlboro, New Jersey; Soccer 1, 2, 3; Lacrosse 1; *Ring-tum Phi*; *Shenandoah* Circulation Manager; Assistant Geology Instructor.



## Fourth Row:

- JOHN ABBOTT PAUL, Harrisonburg, ΙΚΦ; Phi Eta Sigma; Washington Literary Society; *Shenandoah* 1, 2; Glee Club 1, 2, 3; Troubadours 1, 2, 3; R. O. T. C. Regimental Sergeant Major; Student Library Committee 3, 4.
- DANIEL ALLEN PENICK, JR., Lexington, ΦΚΣ; Golf Team 3, 4; Pi Alpha Nu.
- JAMES EDWARD PICKETT, Chevy Chase, Maryland, ΦΔΘ, House Manager 3; Football 1, 2, 3, 4; Minstrel Show 1, 2, 3; House Manager's Association.
- MERRITT LOUIS PIZITZ, Birmingham, Alabama, ZBT; Rifle Team 1, 2; Troubadours 3.



## Fifth Row:

- DAVID CRAWFORD POTEET, South Charleston, West Virginia, ΑΧΑ; Glee Club 1, Librarian 2, Treasurer 3, Manager 4; Concert Guild 3, 4, Treasurer 4; *Southern Collegian* 1; *Shenandoah* Stompers 3, 4.
- EDWARD McCORMICK REAVES, Memphis, Tennessee; Alpha Epsilon Delta; Washington Literary Society 1, 2, 3, 4; *Ring-tum Phi* 1; Glee Club 1; Campus Club, Vice-President 3, 4; Dance Board Floor Committee 3, 4.
- RICHARD WINDLE RIDDLE, Fort Lauderdale, Florida, ΦΚΨ; Graham-Lee Society, Pi Alpha Nu.
- WILLIAM FREDERICK ROBERTSON, III, Greenville, South Carolina, ΣΑΕ; Swimming 4.



*Class of 1959*



# Arts and Sciences Seniors



## First Row:

- **RAYMOND ROBERT ROBRECHT, JR.**, Plainfield, New Jersey, ΦΓΔ, President 4; Interfraternity Council 3, 4; President's Advisory Council 4; Elizabeth B. Garrett Scholarship in English 4; Dean's List 1, 2, 3, 4; A. A. U. Boxing 2; Cross Country 4; Freshman Camp Counselor 4; "13" Club. Treasurer 4.
- **DAVID BOND ROOT**, Erie, Pennsylvania, ΠΚΑ; Track 1; Lacrosse 2; Christian Council; CALYX 1.
- **RONALD DAVID RUBIN**, Deal, New Jersey, ΦΕΠ; Executive Committee 1; Wrestling 3; *Southern Collegian* 3; Minstrel Show 1; Dance Board 1; Pi Alpha Nu.
- **JOHN G. RUSSELL, JR.**, Paducah, Kentucky, ΠΚΑ, Vice-President 4; Commerce Fraternity; International Relations Club 3, 4; Christian Council 3, 4; Glee Club 1, 2.



## Second Row:

- **EDWIN PAUL SAPINSLEY, JR.**, Memphis, Tennessee, ZBT; Mongolian Minks, President 4.
- **WILLIAM BROWN SAWERS, JR.**, Baltimore, Maryland, ΠΚΑ, President 4; Christian Council; Lacrosse 1, 2, 4; Pi Alpha Nu; "13" Club.
- **DAVID CLEMENT SCHAEFER, JR.**, Atlanta, Georgia, ΠΚΑ, House Manager 3; Baseball 1; Basketball 1; House Managers Association 3, 4; Commerce Fraternity 3, 4; Interfraternity Council 2, 3; Historian Junior Class; Secretary Senior Class; White Friars.
- **JOHN LACKLAND HARDINGE SCHENKEL**, Greencastle, Pennsylvania, ΦΚΣ, President 3, 4; "Who's Who in American Colleges and Universities"; Basketball 1, 2; Interfraternity Council; Mongolian Minks; White Friars; President Senior Class; Cotillion Club.



## Third Row:

- **ALBERT EHRLICH SCHLESINGER**, Rye, New York, ZBT; *Ring-tum Phi* 2, 3, 4; Soccer 3; White Friars.
- **ROBERT EDWARD SHEPHERD, JR.**, Richmond, VA, Rush Chairman 3; Football 3, 4; Debate Team 1, 2, 3, 4, Captain 3, 4; Forensic Union 1, 2, Vice-President 2; University Band 1, 2; Baptist Student Union 1, 2, President 2; *Ring-tum Phi* 1, 2; Chairman Independent Party 3, 4; Student Library Committee 2; White Friars; Cotillion Club.
- **DONALD WILLIAM SIGMUND**, Washington, D. C., ZBT, Secretary 3; Omicron Delta Kappa; "Who's Who in American Colleges and Universities"; CALYX 1, 2, 3, Editor 4; Cheerleader 2, 3; Head Cheerleader 4; Freshman Camp Counselor 4; Vice-President of Publications Board 4; Troubadours 3; R.O.T.C. Band 1, 2, 3, 4; Pi Alpha Nu; Vice-President of Fancy Dress 3.
- **WILLIAM FRANCIS SIMPSON, JR.**, Greensboro, North Carolina, Phi Eta Sigma.



## Fourth Row:

- **JERALD HARRIS SKLAR**, Ruleville, Mississippi, ZBT; Basketball 1; Interfraternity Council 2, Treasurer 3; CALYX 2, 3, 4; Seminar in Literature Committee 3, 4; Graham-Lee Society 1, 2, Vice-President 3, President 4; Pi Alpha Nu.
- **MARTIN ISAAC SLATER**, Brooklyn, New York, ΦΕΠ, Secretary 3, Treasurer 4; *Southern Collegian* 1, 2, Circulation Manager 3; Baseball 1.
- **LAURENCE MITCHELL SMALL**, Pittsburgh, Pennsylvania, ΦΓΔ, Rush Chairman 3; University Band 1, 2, 3, President 4; R.O.T.C. Band 1, 2, 4, Director 4; Scabbard and Blade 4; Distinguished Military Student; Cheerleader 3; Student Service Society 3, 4; Historian Sophomore Class; Cotillion Club; Minstrel Show 1, 2; Troubadours 1; Track 1; White Friars.
- **DOUGLAS IJAMS SMINK, JR.**, McDonogh, Maryland, ΠΚΦ, Secretary 2, 3, 4; University Band; R.O.T.C. Band; Lacrosse 1.



## Fifth Row:

- **LOUIS VOIGT SMITH**, Freeport, Illinois, ΚΣ; Sigma Delta Chi, Secretary 4; *Southern Collegian* 1, 2, 3, Editor 4; Home Edition 2, 3, Senior Editor 4; Band 1, 2; Washington Literary Society 1, 2, 3, 4; *Ring-tum Phi* 2.
- **ARNOLD LEVY STEINER**, Birmingham, Alabama, ZBT; Commerce Fraternity; Graham-Lee Society; CALYX 4; *Southern Collegian* 1; Mongolian Minks.
- **JOSEPH BUDD STEVENS**, Huntington, West Virginia, ΚΣ, House Manager 3, President 3, 4; Phi Eta Sigma, Vice-President 4; Alpha Epsilon Delta; Track 1; Cross Country 1, 2; Graham-Lee Literary Society 2; Honor Roll; Dean's List; University Science Committee, Chairman 4; Vice-President Science School 4; Interfraternity Council 3, 4; Freshman Camp Counselor 3.
- **H. BOARDMAN STEWART, II**, Atlanta, Georgia, KA; *Ring-tum Phi* 3, 4, Managing Editor 4; Chairman Student-Faculty Relations Committee 4; Graham-Lee Society 4; International Relations Club 4; Vice-President Fancy Dress 4.

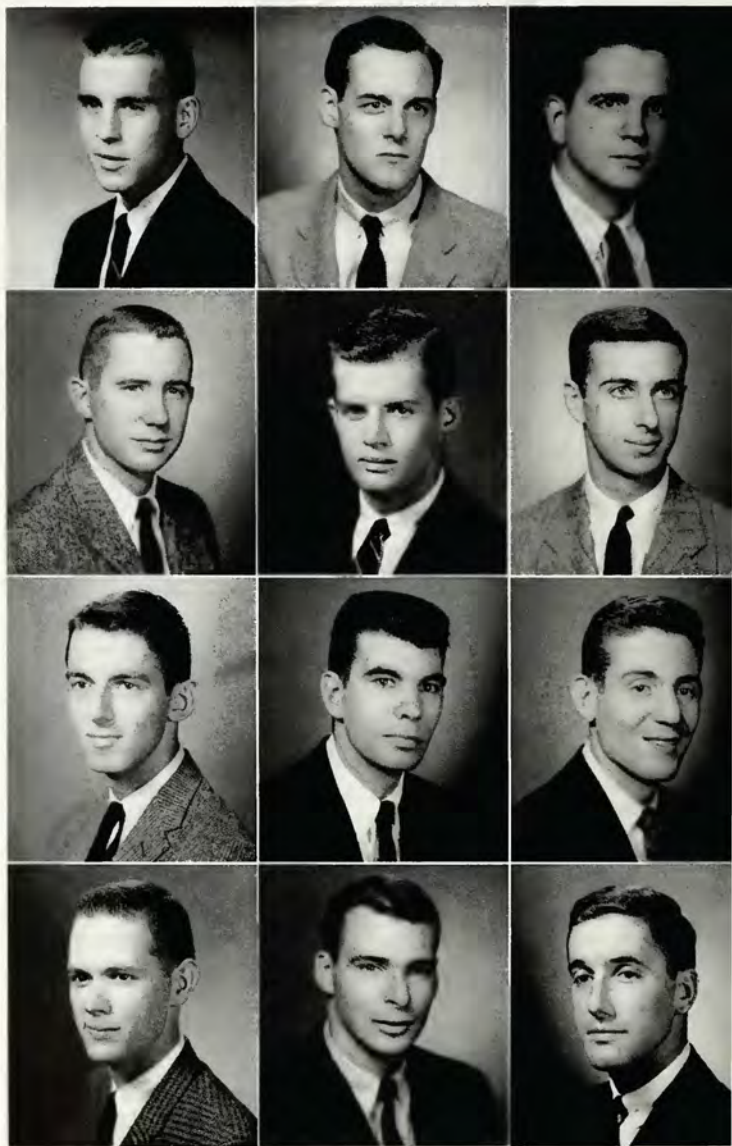

*Class of 1959*

# Arts and Sciences Seniors



## First Row:

- CARL STROHM THOMAS, JR., Annapolis, Maryland,  $\Phi\Delta\Theta$ .
- ANDREW TERRY TREADWAY, West Hartford, Connecticut,  $\Phi\Kappa\psi$ ; Graham-Lee Society 1, 2, 3, 4.
- FRANCIS BINGHAM VAN NUYS, Bethlehem, Pennsylvania,  $\Kappa\Sigma$ ; International Relations Club 3.
- GEORGE EDWIN VILLEROT, JR., Grosse Pointe Farms, Michigan,  $\Phi\Kappa\psi$ ; CALYX; Track 1; Basketball 1; Associate Editor *Southern Collegian* 4.



## Second Row:

- MURRAY MARVIN WADSWORTH, Tallahassee, Florida,  $\Kappa\Lambda$ ; Pi Sigma Alpha; Student War Memorial Scholarship Fund Committee 2, 3, 4; President of Junior Class; Vice-President Openings Dances 3; President Fancy Dress 4; Cotillion Club 2, 3, 4; Dance Board 3, 4; Forensic Union; Commerce Fraternity 2, 3, 4; Minstrel Show.
- MARVIN IRBY WALTON, JR., Richmond,  $\Phi\Delta\Theta$ , President 4; University Christian Association, President 4; Dorm Counselor 3; Student Service Society.
- LESTER HOWARD WASKINS, Baltimore, Maryland, ZBT; *Ring-tum Phi* 1; Cotillion Club.
- JESSE HERRING WEBB, JR., Panama City, Florida,  $\Sigma\chi$ ; Scabbard and Blade.



## Third Row:

- CHARLES EDWARD WELLMAN, Everett, Pennsylvania,  $\Phi\Kappa\psi$ ; Cross Country; *Ring-tum Phi* 3; Dean's List 1.
- WARREN REED WELSH, Birmingham, Michigan,  $\Delta\Gamma\Delta$ ; Phi Sigma Alpha 3, 4; CALYX 3; Basketball 1; Basketball Manager; Mock Convention State Chairman 3.
- ALLEN HARRY WHITE, Scotch Plains, New Jersey,  $\Lambda\chi\Lambda$ , House Manager 2, Treasurer 2; Glee Club; Dean's List; Soccer; White Friars; Cotillion Club.
- PATRICK CLYDE WHITE, Clearwater, Florida,  $\Sigma\chi$ .

## Fourth Row:

- JERE HUTCHINS WILLIAMS, Arlington,  $\Lambda\chi\Lambda$ , Rush Chairman 2, Treasurer 3, 4; Forensic Union 1; Varsity Debate Team 1, 2; Dean's List 2, 3; Housemanager's Association 3, 4; Psi Chi; Freshman Camp Counselor 3; Dormitory Counselor 4; Wesley Foundation 2, Vice-President 3, President 4.
- JAMES MICHAEL WINSTON, Washington, D. C.,  $\Sigma\chi$ , Rush Chairman 3, 4, Vice-President 4; Wrestling 1, 2; University Christian Association 2, 3.
- EDWARD GUERRANT WOODSON, JR., Memphis, Tennessee,  $\Sigma\Lambda\epsilon$ , President 4; "Who's Who in American Colleges and Universities"; Tennis 1, 2, 3, 4; Basketball 1; CALYX 3, 4; Interfraternity Council 3, 4; President Finals Dance 4; Dance Board 3, 4; Pi Alpha Nu; "13" Club; Sigma.

*Undergraduates*





## Junior Class Officers

- PETER J. LEE ..... *Executive Committeeman*  
 SANFRED LARSON ..... *President*  
 FRANK S. GLASER ..... *Vice-President*  
 TIMOTHY G. IRELAND ..... *Secretary*  
 JOHN M. BRADFORD ..... *Historian*

## Sophomore Class Officers

- WILLIAM B. McWILLIAMS ..... *Executive Committeeman*  
 HENRY H. HARRELL ..... *President*  
 ROY CARPENTER ..... *Vice-President*  
 JON C. PETERSON ..... *Secretary*  
 JOHN A. BROADDUS ..... *Historian*



## Freshman Class Officer

- ROBERT P. LANCASTER ..... *Executive Committeeman*



# *Juniors*

# Arts and Sciences Class of 1960



## First Row:

- RICHARD JEROLD ABERSON, University City, Missouri, ZBT.
- PAUL AUGUSTE ABRY, Westport, Connecticut, ΦΚΨ.
- ROBERT JOSEPH AHOLA, Fort Worth, Texas, ΣAE.
- CHARLES DuVAL AIKEN, JR., Richmond, ΦΓΔ.
- THOMAS HUNT ALEXANDER, New York, New York, ΔΤ.
- EDWARD SMITH ALLEN, Birmingham, Alabama, KA.

## Second Row:

- LEIGH BRISCOE ALLEN, III, Port Gibson, Mississippi, ΔTA.
- HARRISON HALL ALLEY, Jericho, New York, ΦΔΘ.
- MICHAEL DAVID APPLEFELD, Baltimore, Maryland, ZBT.
- GEORGE WILLIAM ASHWORTH, Orange.
- JOHN JULIAN BARNES, JR., St. Louis, Missouri, ΣN.
- ROBERT STRANG BANKS, Washington, D.C., ΦΓΔ.

## Third Row:

- FLETCHER JAMES BARNES, III, Richmond, ΣX.
- DOUGLAS EUGENE BARNARD, Winchester, Massachusetts, ΣX.
- FREDERICK HARING BELDEN, JR., Charleston, West Virginia, ΣX.
- EDWARD BELL, JR., Washington, Pennsylvania, ΦΚΨ.
- FRED FOX BENTON, JR., Houston, Texas, ΣAE.
- WILLIAM RICHARD BERRINGTON, JR., Rocky River, Ohio, ΣN.

## Fourth Row:

- RARDON DIXON BEVILL, III, Winnfield, Louisiana, KΣ.
- MICHAEL LAWRENCE BLANE, Shaker Heights, Ohio, ZBT.
- ARTHUR BLANK, Jenkintown, Pennsylvania, ZBT.
- WILLIAM BRANSFORD BLUNDIN, Chevy Chase, Maryland, ΦΚΨ.
- JAMES PRATT BOLDRICK, New Orleans, Louisiana, ΣAE.
- WILLIAM TRUITT BOSSERMAN, Winchester, ΦΔΘ.

## Fifth Row:

- ROCKWELL SMITH BOYLE, JR., Los Angeles, California, AXA.
- JOHN MORGAN BRADFORD, Birmingham, Alabama, KA.
- DANIEL FISHER BRIDGES, Sanford, Maine, ΦΚΨ.
- ROBERT ADOLPH BROH, Huntington, West Virginia, ZBT.
- JAMES HOWE BROWN, JR., Baltimore, Maryland, AXA.
- CHARLES GUSTAVUS BUFFUM, III, Louisiana, Missouri, ΦΔΘ.

## Sixth Row:

- MALCOLM BOBB BURTON, Bethesda, Maryland.
- EDWARD EARL CALHOUN, Jacksonville, Florida, AXA.
- HUGH LYLE CAMPBELL, Charleston, West Virginia, ΣX.
- GEORGE LEWIS CARD, JR., Oak Ridge, Tennessee, AXA.
- CHARLES STEWART CHAMBERLIN, Lakewood, Ohio, ΣN.
- WILLIAM HUGHES CLARK, JR., Richmond, ΠΚΦ.

## Seventh Row:

- NATHAN COLVARD CLAUNCH, Chattanooga, Tennessee, KΣ.
- RICHARD WILLIAM COHEN, Philadelphia, Pennsylvania, ZBT.
- OLIVER TRANSUE COOK, Gloucester, Massachusetts, ΒΘΠ.
- JOHN THOMAS CRONE, V, Milford, Ohio.
- BARTON ANTHONY DePALMA, Philadelphia, Pennsylvania, ΦΚΨ.
- HERMAN EBERHART DETERING, JR. Houston, Texas, ΣAE.



*Juniors*



# Arts and Sciences Class of 1960



## First Row:

- JAMES BOETTCHER DUCKETT, Houston, Texas,  $\Sigma$ AE.
- FRANKLIN SMITH DuBOIS, JR., New Canaan, Connecticut,  $\Sigma$ X.
- JAY BARRY EPPERSON, Tulsa, Oklahoma,  $\Phi$ \Gamma\Delta.
- DAVID SHARON ERNEST, Cleveland Heights, Ohio,  $\Sigma$ X.
- JOHN WITHERSPOON FERGUSON, Ellsworth, Maine,  $\Sigma$ X.
- JIM DUNCAN FINDLEY, Houston, Texas,  $\mathcal{K}\Sigma$ .



## Second Row:

- ALEXANDER R. FITZENHAGEN, Dallas, Texas,  $\mathcal{B}\Theta$ I.
- ROY CATESBY FLANNAGAN, JR., Richmond,  $\mathcal{B}\Theta$ I.
- TERENCE FLANNERY, Culpeper,  $\Sigma$ X.
- ROBIN WAYLAND FRAMES, Baltimore, Maryland,  $\Delta$ XA.
- JOHN PAGE GARRETT, Portsmouth,  $\Delta$ XA.
- WILLIAM JENKINS GIBBS, Charleston, South Carolina,  $\mathcal{K}\Lambda$ .



## Third Row:

- WILLIAM MOORE GIBSON, Bedford,  $\Sigma$ X.
- THOMAS WEST GILLIAM, JR., Lynchburg,  $\Sigma$ AE.
- FRANK STRAUS GLASER, Richmond, ZBT.
- DAVID OTTO GOLLER, Martinsville,  $\Phi$ EII.
- EDWARD FITZSIMMONS GOOD, Charleston, South Carolina,  $\Sigma$ AE.
- WILLIAM OSBORNE GOODE, Chase City,  $\Delta$ XA.



## Fourth Row:

- HENRY BRAGG GOTTEN, JR., Memphis, Tennessee,  $\mathcal{K}\Sigma$ .
- WILFORD HAYES GOWEN, JR., Memphis, Tennessee,  $\Sigma$ AE.
- JAMES IRWIN GREENE, Shaker Heights, Ohio, ZBT.
- WALLACE PRESTON GREENE, JR., Hampton,  $\Delta$ XA.
- FRED BRYDIA GRIFFIN, Houston, Texas,  $\Sigma$ AE.
- CURTIS GRINNELL, Rochester, New York,  $\Delta$ T.



## Fifth Row:

- JACK C. GRONER, New Orleans, Louisiana,  $\mathcal{B}\Theta$ I.
- PHILIP GIBBS GROSE, JR., Charlotte, North Carolina,  $\mathcal{K}\Sigma$ .
- RUDOLF FREDERICK HAFFENREFFER, IV, Providence, Rhode Island,  $\Sigma$ X.
- HUGER TUDOR HALL, III, Aiken, South Carolina,  $\Phi$ \Delta\Theta.
- HUGH GERARD HAMILTON, JR., Kansas City, Missouri,  $\Sigma$ X.
- JAMES NEAL HARDIN, JR., Greenville, Tennessee,  $\Pi$ \mathcal{K}\Phi.



## Sixth Row:

- JULIAN DERYL HART, JR., Durham, North Carolina,  $\Sigma$ AE.
- JOHN JORDON HAUN, Syracuse, New York,  $\Delta$ T.
- WARREN BOWMAN HELWIG, Alexandria,  $\Pi$ \mathcal{K}\Lambda.
- FREDERICK JOHN HERRMANN, JR., Erie, Pennsylvania,  $\Pi$ \mathcal{K}\Lambda.
- JOSEPH EUGENE HESS, Fredericksburg,  $\Delta$ T.
- CECIL WILLIAM HICKAM, JR., Pulaski,  $\Phi$ \mathcal{K}\Sigma.



## Seventh Row:

- JAMES RANDOLPH HICKMAN, Arnold, Maryland,  $\Delta$ T.
- ROBERT CRAIG HINKEL, Lynn, Massachusetts,  $\Phi$ \Gamma\Delta.
- JOHN BOYD HOKE, JR., Martinsburg, West Virginia,  $\Phi$ \mathcal{K}\Psi.
- WICKLIFFE HOLLINGSHEAD, Riverton, New Jersey,  $\Delta$ T.
- JOHN STANLEY HOPEWELL, Gloucester,  $\Phi$ \Gamma\Delta.
- HOWARD HANFORD HOPKINS, JR., Ruxton, Maryland,  $\mathcal{B}\Theta$ I.



*Juniors*

# Arts and Sciences Class of 1960



## First Row:

- JOHN ESTAUGH HOPKINS, Haddonfield, New Jersey, ΠΚΦ.
- JOHN HADDON HOPKINS, Mountain Lakes, New Jersey, ΦΓΔ
- LEWIS HORST, JR., Ruxton, Maryland, ΦΚΨ.
- THOMAS CARLTON HOWARD, Miami, Florida, ΔΧΑ.
- HARLEY BUTLER HOWCOTT, JR., New Orleans, Louisiana, ΔΥ.
- CHRISTOPHER HUTCHINS, Bangor, Maine, ΣΧ.



## Second Row:

- ROBERT LEE HYLTON, Norfolk, ΦΚΣ.
- THOMAS COLE IMESON, II, Jacksonville, Florida, ΦΔΘ.
- TIMOTHY GILES IRELAND, Akron, Ohio, ΗΚΑ.
- FIELDER ISRAEL, JR., Rocky River, Ohio, ΗΚΑ.
- HOYLE CLAY JONES, Tulsa, Oklahoma, ΣΑΕ.
- THOMAS CALVIN KERN, Washington, D.C., ΦΓΔ.



## Third Row:

- DAVID NILSON KEYS, Fredericksburg, ΚΑ.
- RANDOLPH BYRD KILMON, Baltimore, Maryland, ΗΚΦ.
- JOHN MacGREGOR KIRK, Flint, Michigan, ΦΚΨ.
- WALDO EMERSON KNICKERBOCKER, JR., Houston, Texas, ΣΑΕ.
- SANFORD LARSON, Washington, D.C., ΒΘΠ.
- PETER JAMES LEE, Pensacola, Florida, ΣΑΕ.



## Fourth Row:

- JONATHAN RICHARD LEMON, Eagle Rock, ΔΤΔ.
- DANIEL BOONE LEONARD, New Canaan, Connecticut, ΦΚΨ.
- HARVEY ROSS LEVINE, Forest Hills, New York, ΦΕΠ.
- WILLARD KENDALL LIPSCOMB, JR., Quinton, ΔΧΑ.
- EDMOND PETER LITTON, JR., Bristol, ΚΑ.
- WILLIAM GEORGE LOEFFLER, JR., Arlington, ΗΚΦ.



## Fifth Row:

- RAYMAN REEVES LOVELACE, Louisville, Kentucky, ΗΚΑ.
- WILLIAM MAYO McCANDLESS, Bardstown, Kentucky.
- WILLIAM GUY McKENZIE, JR., Tallahassee, Florida, ΚΑ.
- LLOYD MORRELL McMILLEN, JR., Baldwin, New York, ΦΚΨ.
- CLAREL BOWMAN MAPES, II, Tulsa, Oklahoma, ΚΣ.
- HENRY MORTIMER MARKS, Augusta, Georgia, ΚΑ.



## Sixth Row:

- SANDY COLE MARKS, JR., Wilmington, North Carolina.
- LAWRENCE DOW MARTIN, Hamden, Connecticut, ΦΚΨ.
- PETER ROBERT MERRILL, Summit, New Jersey, ΔΧΑ.
- HENRY HUTSON MESSER, Tallahassee, Florida, ΚΑ.
- RUSSELL JACOB MICKLER, Jacksonville, Florida, ΔΤΔ.
- JOHN LAWRENCE MILES, JR., Bel Air, Maryland, ΗΚΦ.



## Seventh Row:

- RICHARD ELLSWORTH MILLER, Cleveland, Ohio, ΔΧΑ.
- STEPHEN DAVID MILLER, Washington, D.C., ΖΒΤ.
- CLIFTON DILLARD MITCHELL, Chevy Chase, Maryland, ΗΚΦ.
- CHARLES NIELS MONSTED, JR., New Orleans, Louisiana 2.
- THOMAS FITZGERALD MOTLEY, Roxboro, North Carolina, ΚΑ.
- KEVIN EUGENE MOYLES, Brooklyn, New York, ΒΘΠ.



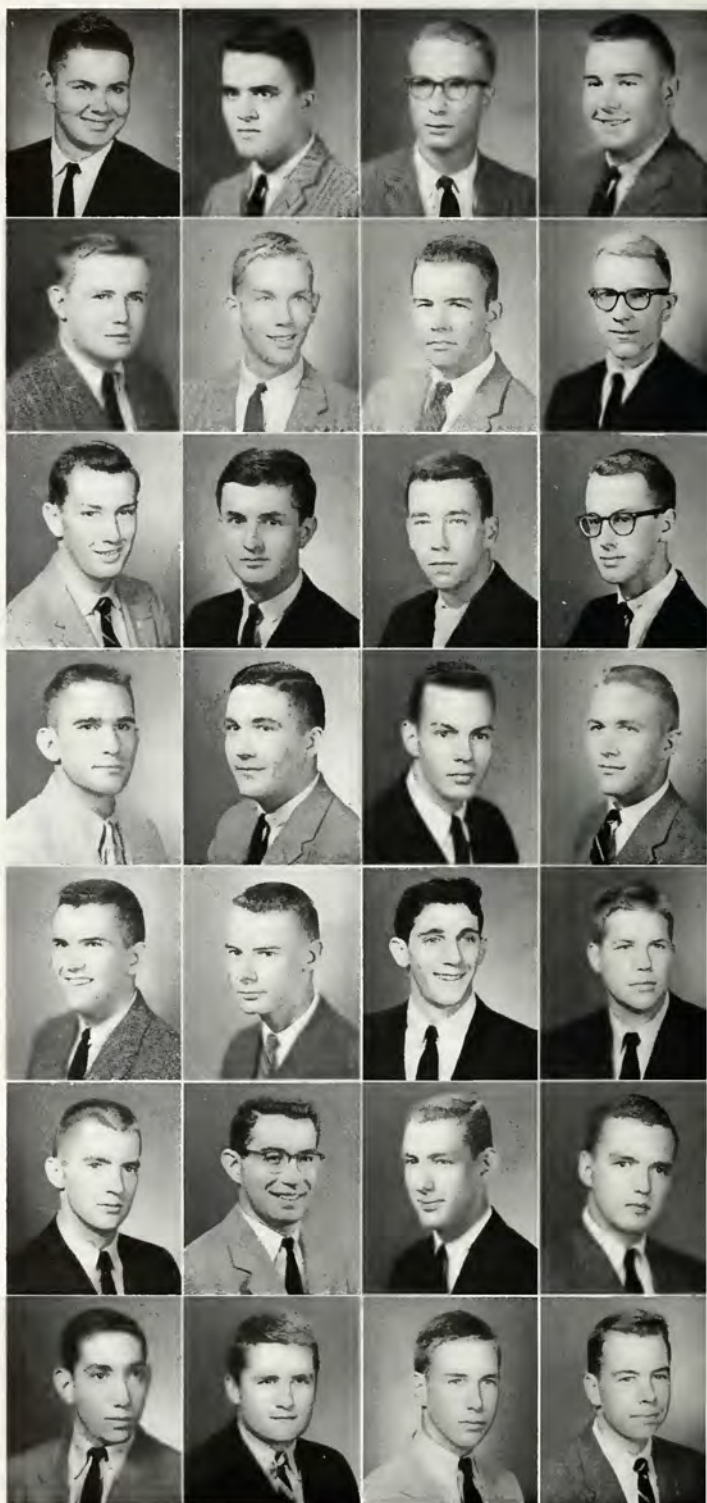

# *Juniors*

# Arts and Sciences Class of 1960

## First Row:

- JOHN FRANCIS JOSEPH MURPHY, Lexington, Massachusetts.
- WILLOUGHBY NEWTON, Ellerson, ΦΓΔ.
- ARTHUR EUGENE O'DELL, JR., Hagerstown, Maryland, ΦΚΨ.
- THORNTON WASHINGTON OWEN, JR., Washington, D.C., ΒΘΠ.
- MCGOWIN IVERSON PATRICK, Mobile, Alabama, ΔΤΔ.
- GARNET LEVI PATTERSON, II, Navarre, Ohio, ΠΚΑ.

## Second Row:

- THOMAS HEMSLEY PENNY, Garden City, New York, ΦΔΘ.
- CHARLES ALWYN PERKINSON, JR., Lawrenceville, ΒΘΠ.
- DAVID DeGRANGE PITARD, Gibson Island, Maryland, ΠΚΑ.
- PAUL RICHARD PLAWIN, Norfolk, ΠΚΦ.
- JOHN RUFFIN PLEASANT, JR., Shreveport, Louisiana, ΒΘΠ.
- JEFFERSON DAVIS REED, III, London Bridge, ΦΚΨ.

## Third Row:

- JAMES ENDERS REID, Van Dyke, Michigan, ΠΚΑ.
- EVERETT ELLIOTT RICE, JR., Ashland, Kentucky, ΑΧΑ.
- HENRY EDWARD RIETZE, III, Louisville, Kentucky, ΦΓΔ.
- JOSEPH ELLIOTT RINGLAND, Irvington-on-Hudson, New York, ΦΓΔ.
- HORACE CLOVIS ROBISON, JR., White Stone, ΦΓΔ.
- KARL EDWARD ROHNKE, Long Beach, California, ΠΚΑ.

## Fourth Row:

- GORDON ELLIOTT ROUNTREE, Shreveport, Louisiana, ΒΘΠ.
- ARIEL PRESCOTT ROWE, Fredericksburg, ΑΧΑ.
- TIMOTHY ELMER RUSSELL, III, Arlington, ΦΓΔ.
- WILLIAM WOOD SCHAEFER, Memphis, Tennessee, ΣΑΕ.
- WILLIAM DAVID SELLERS, JR., Charlotte, North Carolina, ΚΣ.
- ROBERT FULTON SHARP, JR., New Orleans, Louisiana, ΒΘΠ.

## Fifth Row:

- CHARLES CARROLL SHERRILL, Pensacola, Florida, ΣΑΕ.
- HARVEY GERALD SHIELDS, Yorktown, ΑΧΑ.
- MERVYN FRANK SILVERMAN, Washington, D.C., ZBT.
- CROSBY WIGHT SMITH, Kansas City, Missouri, ΑΧΑ.
- JOSEPH JUDSON SMITH, III, Bethesda, Maryland, ΦΚΨ.
- FREDERICK JOHN SMYTHE, JR., DePere, Wisconsin, ΦΔΘ.

## Sixth Row:

- WILMER LATIMER SNOWDON, JR., Wilmington, Delaware, ΠΚΦ.
- ROBERT HUGH SPRATT, Wilkensburg, Pennsylvania, ΒΘΠ.
- CHARLES WALTON SPRINGER, Des Moines, Iowa, ΣΧ.
- WALTER RICHARD STAUB, JR., Short Hills, New Jersey, ΦΔΘ.
- JAY WEBSTER STULL, Riverside, Connecticut, ΦΔΘ.
- JAMES FRANK SURFACE, Jacksonville, Florida, ΒΘΠ.

## Seventh Row:

- RICHARD NAHUM TAGER, West Hartford, Connecticut, ΦΕΠ.
- WILLIAM MORLEY THOMAS, JR., Cleveland, Mississippi, ΚΣ.
- WALTER GORDON THOMPSON, Washington, D.C., ΒΘΠ.
- CONRAD HATHEWAY TODD, South Lincoln, Massachusetts, ΣΧ.
- WILLIAM JERE TOLTON, Pensacola, Florida, ΣΑΕ.
- JOHN THOMAS TOUCHTON, Dade City, Florida, ΣΧ.

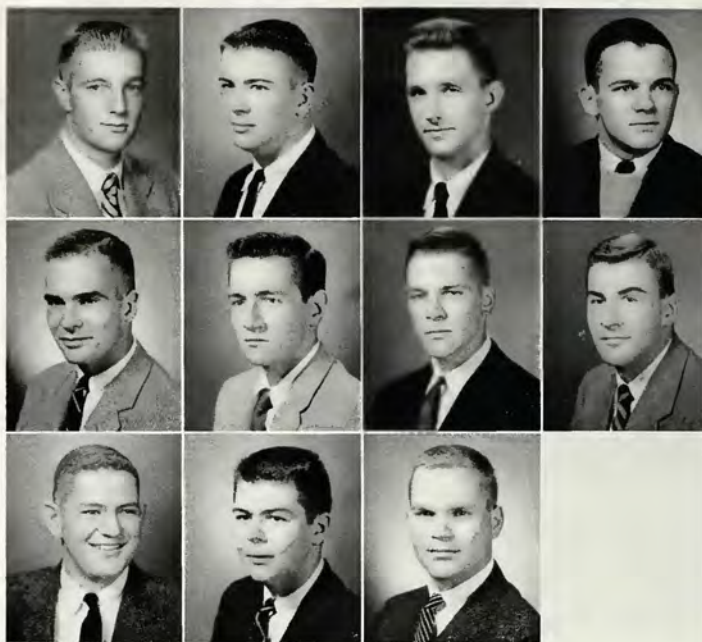

*Juniors*



# Arts and Sciences Class of 1960



## First Row:

- ROBERT JAMES WALTERS, JR., Millburn, New Jersey,  $\Phi K \Sigma$ .
- CARL GEORGE KRIEGER WEAVER, Hopewell, K.A.
- JAMES WALTER WEINGART, Plainfield, New Jersey,  $\Delta X \Lambda$ .
- JAMES DAVID WHITE, III, Shaker Heights, Ohio,  $\Phi \Delta \Theta$ .
- JOHN CHARLES WHITE, Arlington,  $\Delta X \Lambda$ .
- RICHARD KELLY WHITE, JR., Scranton, Pennsylvania, K.A.

## Second Row:

- ROBERT OTIS WILBUR, Gibson Island, Maryland,  $\Phi \Delta \Theta$ .
- JONATHAN DAVIS WILCOX, Wayland, Massachusetts,  $\Delta T$ .
- THOMAS CLENDENING WILLIAMS, Romney, West Virginia,  $\Sigma X$ .
- JAMES OWEN WISE, Denton, Maryland,  $\Phi K \Sigma$ .
- HOWARD CARL WOLF, JR., Baltimore, Maryland,  $\Sigma A E$ .
- RICHARD SAMUEL WOLF, Atlanta, Georgia, ZBT.

## Third Row:

- RAYMOND EDWARD WOOLDRIDGE, Bartlesville, Oklahoma,  $\Phi K \Psi$ .
- RICHARD MARVIN WRIGHT, JR., Alexandria,  $\Pi K \Lambda$ .
- HOWARD WALTON ZIMMERMAN, Cincinnati, Ohio,  $\Phi \Delta \Theta$ .



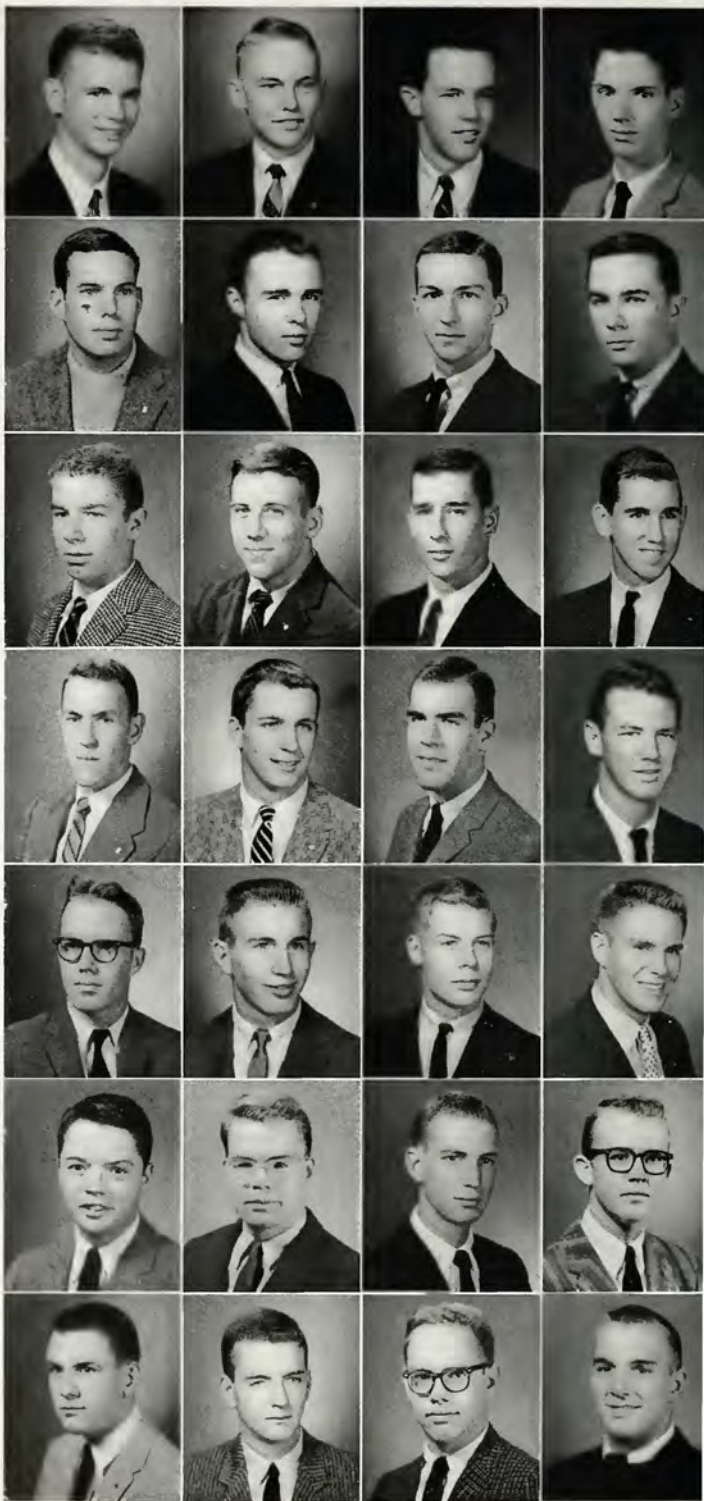

*Sophomores*



# Arts and Sciences Class of 1961



## First Row:

- ANDREW AYRES ADAMS, Charleston, West Virginia, ΔΧΑ.
- CLIFFORD CALVIN ADAMS, JR., Tallulah, Louisiana, ΣΝ.
- JAMES HARVEY ALLEN, JR., Fort Worth, Texas, ΚΣ.
- JOHN RUSSELL AMBROSE, Roselle Park, New Jersey, ΔΧΑ.
- EDWARD ALMER AMES, III, Accomac, ΔΤΔ.
- CLINTON LEE ANDERSON, Lexington.
- WILLIAM CHARLES BAILEY, Jacksonville, Florida, ΒΘΠ.

## Second Row:

- HAYWOOD MORELAND BALL, Jacksonville, Florida, ΒΘΠ.
- HARRY GREENE BALLANCE, JR., Atlanta, Georgia, ΦΓΔ.
- CHARLES WALTER BAUCUM, Shreveport, Louisiana, ΒΘΠ.
- KENNETH SUTTER BEALL, JR., Palm Beach, Florida, ΔΤΔ.
- BILLY CHARLES BEDSOLE, Mobile, Alabama, ΣΝ.
- EDWARD HENRY BERMAN, Louisville, Kentucky, ΖΒΤ.
- WILLIAM BRADSHAW BEVERLEY, Caret, ΦΚΣ.

## Third Row:

- TIMOTHY LAWSON BIGELOW, Columbus, Ohio, ΦΚΦ.
- HUNTLEY HEDGES BIGGS, Huntington, West Virginia, ΣΔΕ.
- GEORGE YANCY BIRDSONG, Suffolk, ΣΑΥ.
- JACK ROLLIN BLAKESLEE, III, Cleveland, Ohio, ΣΧ.
- HENRY DIPPNER BLILEY, Virginia Beach, ΦΚΣ.
- NORMAN L. BLOCH, Glencoe, Illinois, ΦΕΠ.
- EDWIN BURKE BOATNER, Memphis, Tennessee, ΣΝ.

## Fourth Row:

- ROBERT MONTGOMERY BOURDEAUX, III, Davidson, North Carolina, ΠΚΑ.
- ROY EIBEL BOWEN, Saint Louis, Missouri, ΦΔΘ.
- WILLIAM ASHLEY BOWERSOX, Saint Louis, Missouri, ΒΘΠ.
- CHARLES CALDWELL BOWIE, JR., San Benito, Texas, ΦΓΔ.
- JACK HENDRICKS BREARD, JR., Dallas, Texas, ΚΣ.
- ANTHONY LADD BRENNAN, Ruxton, Maryland, ΦΓΔ.
- KENNETH JOHN BRETHAUER, JR., London Bridge, ΦΓΔ.

## Fifth Row:

- THOMAS RUSSELL BRIDGES, Birmingham, Alabama.
- JOHN MALCOLM BROWNLEE, JR., Rockbridge, Baths.
- AUGUSTIN CLAYTON BRYAN, JR., Lookout Mountain, Tennessee, ΚΣ.
- BRENT FIELD BUCHHEISTER, Upper Marlboro, Maryland, ΔΤΔ.
- THOMAS WITBECK BUDD, Rydal, Pennsylvania, ΦΓΔ.
- WILLIAM THOMAS BUICE, III, Charlotte, North Carolina, ΣΔΕ.
- LOUIS HUMBER BURFORD, Saint Louis, Missouri, ΣΝ.

## Sixth Row:

- HENRY EDWIN BURR, Dayton, Ohio, ΔΨ.
- CHARLES EUGENE BUSH, Roanoke, ΦΚΣ.
- CHARLES LILLIE CAMPBELL, West Hartford, Connecticut, ΦΚΣ.
- DAVID DURELL CAROTHERS, Houston, Texas, ΣΔΕ.
- ROY CARPENTER, Bryan, Texas.
- GEORGE NEWCOMBE CHANDLER, II, Shaker Heights, Ohio, ΦΔΘ.
- DAVID WHITLEY CHENAULT, Louisville, Kentucky, ΠΚΑ.

## Seventh Row:

- BRIAN WHITCOMB CLUFF, Springfield, Vermont, ΚΣ.
- ROBERT TILFORD COLGAN, JR., Anchorage, Kentucky, ΒΘΠ.
- ROBERT COFFEE COLVIN, Birmingham, Alabama, ΚΑ.
- CHARLES HENRY COMEY, III, Foxboro, Massachusetts, ΔΤΔ.
- PHILIP WARD CONAWAY, Cardington, Ohio.
- JAMES BALLARD CONE, University City, Missouri, ΔΥ.
- DAVID FULLER COOK, Upper Montclair, New Jersey, ΔΤΔ.

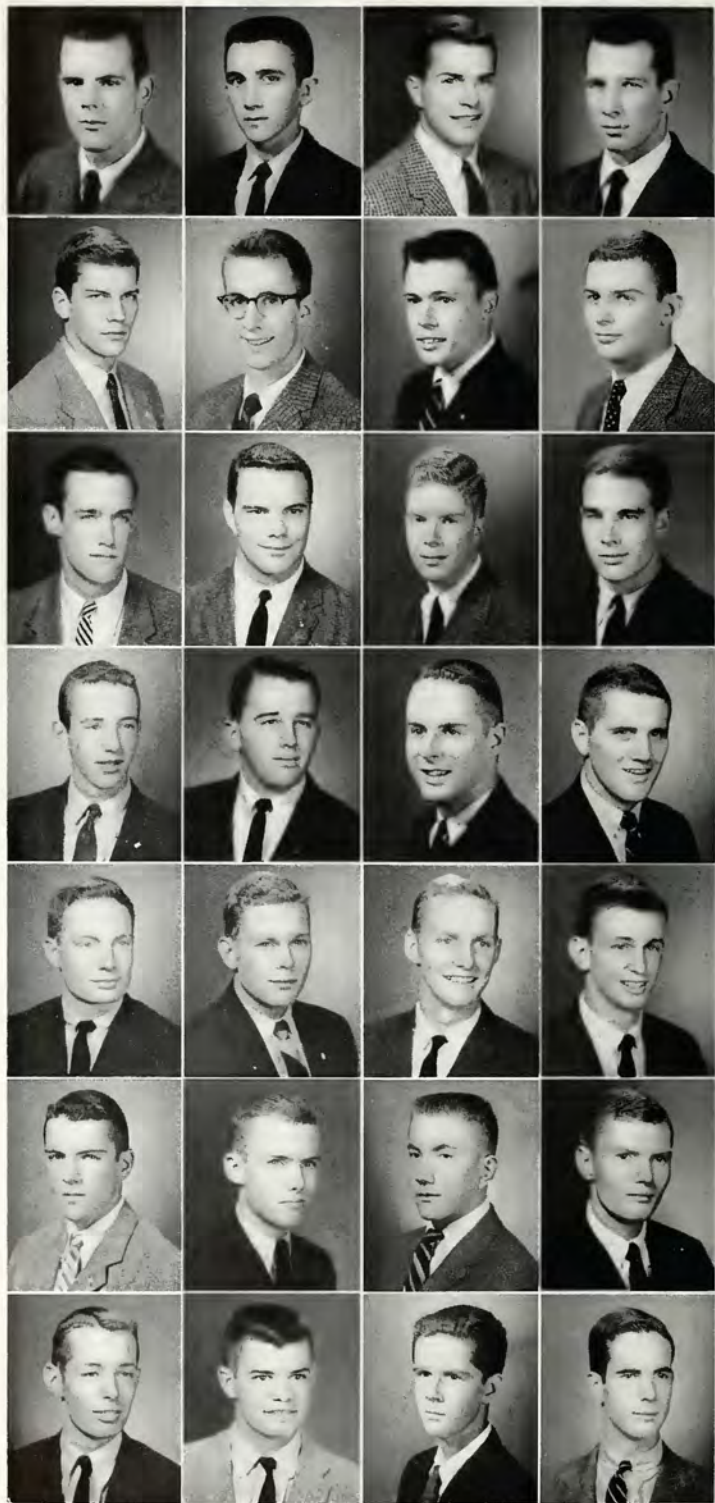

*Sophomores*

# Arts and Sciences Class of 1961



## First Row:

- STANLEY A'HARRAH COOK, Denver, Colorado, A.A.
- WALTER JAMES CRATER, JR., Falls Church, ΠΚΦ.
- DAVID LANCE CROASDAILE, Canton, Ohio, ΠΚΦ.
- DREW PIERCE DANKO, Bound-Brook, New Jersey, ΦΚΨ.
- STEPHEN IRA DANZANSKY, Washington, D. C., ZBT.
- WILLIAM WATKINS DAVIS, Louisville, Kentucky, ΠΚΑ.
- CHARLES WILLIAM DAY, III, Calgary, Alberta, Canada, ΦΓΔ.

## Second Row:

- CALVERT GUERRIC deCOLIGNY, JR., Richmond, ΒΘΠ.
- STEPHEN PORTER DEGENHARDT, Montclair, New Jersey, ΔΤ.
- DAVID BURTON DEUEL, Slingerlands, New York, ΦΚΨ.
- EDWARD JOHN DINKEL, III, Montclair, New Jersey, ΒΘΠ.
- CLINTON HOWARD DREXEL, Selma, Alabama, ΚΑ.
- PETER DuBOSE, Washington, D. C., ΦΓΔ.
- JOHN CHARLES DUMLER, JR., Baltimore, Maryland.

## Third Row:

- EDGAR MUNSON DUNCAN, Louisville, Kentucky, ΦΓΔ.
- DAVID VINCENT EAKIN, Tulsa, Oklahoma, ΣΑΕ.
- JOSEPH CLIFTON ELGIN, JR., Princeton, New Jersey.
- JOHN ROWLAND FARMER, Montgomery, Alabama, ΦΔΘ.
- GLENN ELLIOTT FIDLER, Augusta, Georgia, ΣΝ.
- WILLIAM JONAS FIDLER, JR., Alexandria, ΠΚΦ.
- HAROLD JOSEPH FISCHER, Port Washington, New York, ΦΕΠ.

## Fourth Row:

- ALBERT GRAMM FOLCHER, JR., Baltimore, Maryland, ΠΚΑ.
- JOHN CLIFFORD FOSTER, III, Opp, Alabama, ΣΑΕ.
- JOSEPH CARTER FOX, Aylett, ΚΑ.
- ROBERT KENT FRAZIER, Tampa, Florida, ΚΑ.
- GRAHAM DUDLEY STRAFFORD FULTON, Memphis, Tennessee, ΔΤ.
- ROBERT JUSTIN FUNKHOUSER, JR., Charles Town, West Virginia, ΚΑ.
- GEORGE EDWARD GANS, III, Louisville, Kentucky, ΦΔΘ.

## Fifth Row:

- ALEXANDER BROWN GATES, Webb, Mississippi, ΣΑΕ.
- EDWARD JAMES GAY, III, New Orleans, Louisiana, ΒΘΠ.
- WILLIAM VERNON GILES, JR., Lynchburg, ΣΑΕ.
- HENRY TOUTON GONSOLIN, Crestview, Florida, ΚΣ.
- HAYES INGERSOLL GORDON, Branchville, New Jersey, ΔΤ.
- PERRY LITTLE GORDON, Rochester, New York, ΦΓΔ.
- MARSHALL IVAN GOTTSEGEN, New Orleans, Louisiana, ZBT.

## Sixth Row:

- HARRY L. GRAHAM, Wichita Falls, Texas, ΣΧ.
- JOHN BARBOUR GRAY, III, Grosse Pointe Farms, Michigan, ΦΚΨ.
- LEWIS CAMPBELL GREENLEE, Denver, Colorado.
- ROBERT JAMES GRIFFIN, JR., Lexington, Kentucky.
- JAMES HOOKER HAMERSLEY, Southampton, New York, ΠΚΦ.
- EDWARD HULL HARDIN, Washington, D. C., ΠΚΦ.
- JOHN HAROLD HARDWICK, JR., Louisville, Kentucky, ΚΣ.

## Seventh Row:

- RUSSELL EDWARD HARNER, Los Angeles, California, ΠΚΦ.
- DAVID WARNER HASLETT, Hickory, North Carolina, A.A.
- JONATHAN AYRES HAWKINS, Madison, ΦΚΨ.
- WILLIAM HAYDOCK HEALD, Cincinnati, Ohio, ΒΘΠ.
- OTIS RAYMOND HESS, JR., Cincinnati, Ohio, ΣΑΕ.
- ROBERT WARREN HIDER, Parkersburg, West Virginia, ΔΤ.
- ROGER DEPEW HOLDEN, Madison, New Jersey, ΠΚΦ.



# *Sophomores*

# Arts and Sciences Class of 1961



## First Row:

- ROBERT HOLLEY, JR., Moorestown, New Jersey, ΔT.
- RICHARD WILSON HOOVER, Shaker Heights, Ohio, ΠΚΦ.
- JUSTUS CLEVELAND HOYT, Darien, Connecticut, ΦΚΨ.
- HENDERSON LEE ISRAEL, Laurel, Maryland.
- ROBERT DREW JOHNSON, Pittsburgh, Pennsylvania, ΦΚΨ.
- WILLIAM REED JOHNSTON, Tappan, New York, ΚΣ.
- HARRY THOMAS JORDAN, JR., Lenoir, North Carolina, ΦΓΔ.

## Second Row:

- JOHN HARDIE KARRH, III, Bronxville, New York, ΣΧ.
- FLEMING KEEFE, Jacksonville, Florida, ΚΑ.
- LAWRENCE KINGSBURY, Hamden, Connecticut, ΦΚΨ.
- KENNETH KLEEMAN, Charleston, West Virginia, ZBT.
- WINSTON EDWARD KOCK, Ann Arbor, Michigan, ΒΘΠ.
- RICHARD LEE KUERSTEINER, Tallahassee, Florida, ΒΘΠ.
- RICHARD WALTON LACY, Richmond, AXA.

## Third Row:

- EDWARD BRADFORD LADD, Mobile, Alabama, ΒΘΠ.
- DONALD EDWARD LARMEE, Louisville, Kentucky, AXA.
- RUFUS LASHER, Cincinnati, Ohio, ΣΧ.
- VICTOR KENDALL LASSETER, Kissimmee, Florida, ΠΚΦ.
- ELWIN WALLACE LAW, Thomasville, Georgia, ΦΚΨ.
- WALTER HUTCHISON LEE, JR., Middletown, Delaware, ΣΧ.
- DAVID LEFKOWITZ, III, Shreveport, Louisiana, ZBT.

## Fourth Row:

- DOUGLAS JOEL LEWIS, Norfolk, ZBT.
- WILLIAM WILLIS LYNN, III, Lynchburg, ΦΚΣ.
- WILLIAM ERNEST McCARDELL, JR., Norfolk, ΦΚΨ.
- WILLIAM BRYMER McWILLIAMS, Selma, Alabama, ΦΔΘ.
- GEORGE FREDERICK MARSHALL, Atlanta, Georgia, ΦΚΣ.
- WILLIAM MINOR MASON, JR., Atlanta, Georgia.
- COURTNEY ROLLER MAUZY, JR., Charlotte, North Carolina, ΣΑΕ.

## Fifth Row:

- JOSEPH AVERY MAYFIELD, Wichita Falls, Texas, AXA.
- MICHAEL FARLEY MEADE, Hays, Kansas, ΦΚΨ.
- JOHN HOLT MERCHANT, JR., Manassas, ΦΚΨ.
- EDWARD FOLKS MEYERS, JR., Shaker Heights, Ohio, ΦΔΘ.
- JOHN HENRY MORRIS, Belleville, Illinois, ΣΑΕ.
- KEVIN EUGENE MOYLES, Brooklyn, New York, ΒΘΠ.
- JOHN EDWARD MUENDEL, Queens Village, New York, ΙΙΚΑ.

## Sixth Row:

- PATRICK ORAN NEEDHAM, Fort Worth, Texas, ΦΔΘ.
- LEWIS PORTER NELSON, III, Culpeper, ΦΚΣ.
- OWEN EVELAND OBETZ, Cleveland, Ohio, ΦΓΔ.
- EDSON BALDWIN OLDS, IV, Chevy Chase, Maryland, ΣΑΕ.
- BRUCE STEPHENSON OWEN, Kentfield, California, ΚΑ.
- STEPHEN HERBERT PALEY, Washington, D. C., ZBT.
- GEORGE PALMER PARDINGTON, Houma, Louisiana.

## Seventh Row:

- ROBERT KIRK PARK, II, Ravenswood, West Virginia, ΠΚΦ.
- JAMES COURTNEY PARKER, New Orleans, Louisiana, ΒΘΠ.
- DONALD HERBERT PARTINGTON, Culpeper, ΦΓΔ.
- JON CHRISTIAN PETERSON, Virginia Beach, ΦΚΣ.
- WILLIAM HENRY PETERSON, III, Scotch Plains, New Jersey, ΣΧ.
- BENJAMIN EDWARD PIERCE, Hanunond, Louisiana, AXA.
- JOHN GARY POWELL, Silver Spring, Maryland, ΙΙΚΑ.

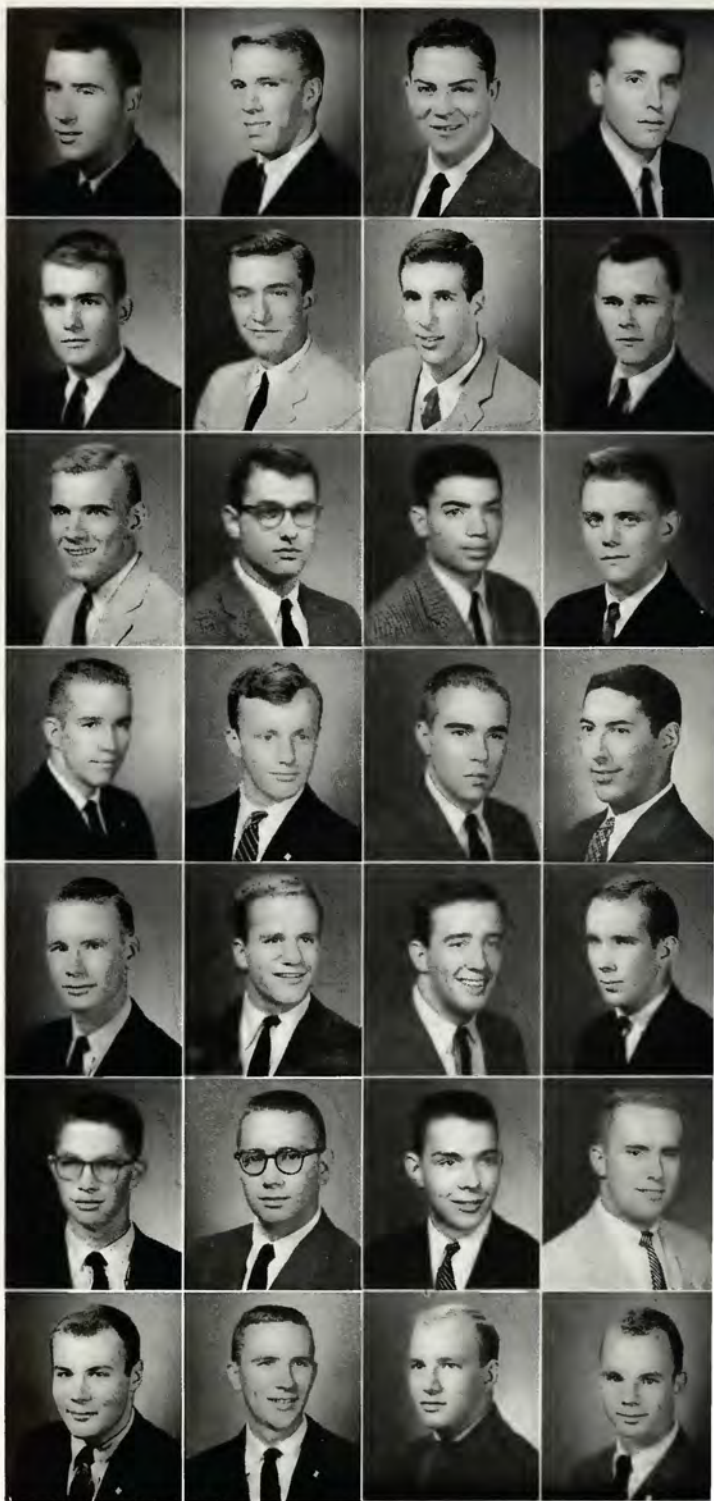

*Sophomores*

# Arts and Sciences Class of 1961



## First Row:

- MARVIN LEE PRESSON, JR., Richmond, ΦΚΣ.
- WILLIAM S. PROCTOR, Tallahassee, Florida, ΣΑΕ.
- MAURICE E. PURNELL, JR., Dallas, Texas, ΒΘΠ.
- WILLIAM L. QUILLEN, Dallas, Texas, ΦΓΔ.
- RICHARD D. RANC, New Rochelle, New York, ΔΤ.
- RONALD L. RANDEL, Wichita Falls, Texas, ΣΧ.
- WILLIAM D. RHINESMITH, Williamsburg, ΦΓΔ.
- STEPHEN E. RICE, JR., Oakton, ΠΚΦ.

## Second Row:

- CHARLES PARKER RILEY, Winchester, ΠΚΑ.
- LOUIS C. ROBERTS, III, Dallas, Texas, ΦΓΔ.
- HOWARD ROSENBLUM, Baltimore, Maryland, ΖΒΤ.
- RICHARD D. RUHLE, JR., Anderson, South Carolina, ΚΣ.
- PAUL RUTHERFORD, III, West Hartford, Connecticut, ΦΔΘ.
- RUFUS L. SAFFORD, Wyoming, Ohio, ΣΝ.
- DON M. SALLINGER, Dallas, Texas, ΖΒΤ.
- ARTHUR D. SALMON, Memphis, Tennessee, ΚΣ.

## Third Row:

- PETER G. SCHMIDT, Belcamp, Maryland, ΦΚΨ.
- RICHARD S. SCHULIST, Shaker Heights, Ohio, ΖΒΤ.
- MILFORD F. SCHWARTZ, JR., Washington, D. C., ΦΕΠ.
- ARTHUR B. SEEGER, JR., Philadelphia, Penna., ΦΚΨ.
- RICHARD S. SHARLIN, Washington, D. C., ΖΒΤ.
- DAVID R. SHENSA, Youngstown, Ohio, ΖΒΤ.
- JAMES W. SHUGART, III, Fort Worth, Texas, ΦΚΣ.
- NATHAN P. B. SIMPSON, Tampa, Florida, ΚΑ.

## Fourth Row:

- ARTHUR R. SMITH, JR., Pueblo, Colorado, ΠΚΑ.
- REGINALD M. SMITH, JR., Baltimore, Maryland, ΔΤΔ.
- WILLIAM H. SNYDER, Media, Pennsylvania, ΚΑ.
- FIRTH S. SPIEGEL, University Heights, Ohio, ΖΒΤ.
- ALBERT J. STOREY, Gulfport, Mississippi, ΑΧΑ.
- PETER T. STRAUB, Webster Groves, Missouri, ΣΝ.
- BOB A. STREET, JR., Colorado Springs, Colorado, ΚΑ.
- SAMUEL C. STRITE, JR., Hagerstown, Maryland, ΦΚΨ.

## Fifth Row:

- ROBERT F. SYKES, Margate, New Jersey, ΦΚΣ.
- DONALD W. THALACKER, Bloomfield Hills, Michigan, ΔΤΔ.
- JAMES K. THOMAS, Charleston, West Virginia, ΦΔΘ.
- EDWARD HUNTER THOMPSON, JR., Richmond, ΣΧ.
- STEPHEN LEE THOMPSON, Rustburg, ΦΓΔ.
- MARSHALL TIMBERLAKE, Birmingham, Alabama, ΚΣ.
- JOHN COTTEN TOWLER, Halifax, ΔΤΔ.
- FRANK B. TURNER, Covington, Georgia, ΚΑ.

## Sixth Row:

- JEROME R. VERLIN, Philadelphia, Pennsylvania, ΦΕΠ.
- BRIAN HOWARD VITSKY, Richmond, ΖΒΤ.
- VERLING A. VOTAW, Cincinnati, Ohio, ΠΚΑ.
- DON A. WAGENHEIM, Wheeling, West Virginia, ΔΤΔ.
- CHARLES STEVENS WASSUM, III, Marion, ΚΑ.
- EDWARD GEORGE WEBSTER, JR., Norfolk, ΑΧΑ.
- WINTHROP L. WEED, Darien, Connecticut, ΔΤΔ.
- EDGAR BENJAMIN WERTHEIMER, III, Newport News, ΦΓΔ.

## Seventh Row:

- WILLIAM A. WHEELER, III, Holden, Massachusetts, ΔΤΔ.
- JERRY S. WILBOURN, Little Rock, Arkansas, ΠΚΑ.
- WILLIAM F. WILLES, Fort Pierce, Florida, ΣΝ.
- FRANK B. WOLFE, III, Tulsa, Oklahoma, ΔΤΔ.
- ROBERT K. WOOD, Lexington, Kentucky, ΔΤΔ.
- GEORGE W. YOUNG, JR., Caracas, Venezuela, ΠΚΦ.
- VERNON R. YOUNG, JR., Houston, Texas, ΣΧ.
- LYNWOOD D. ZINN, Clarksburg, West Virginia, ΦΚΨ.

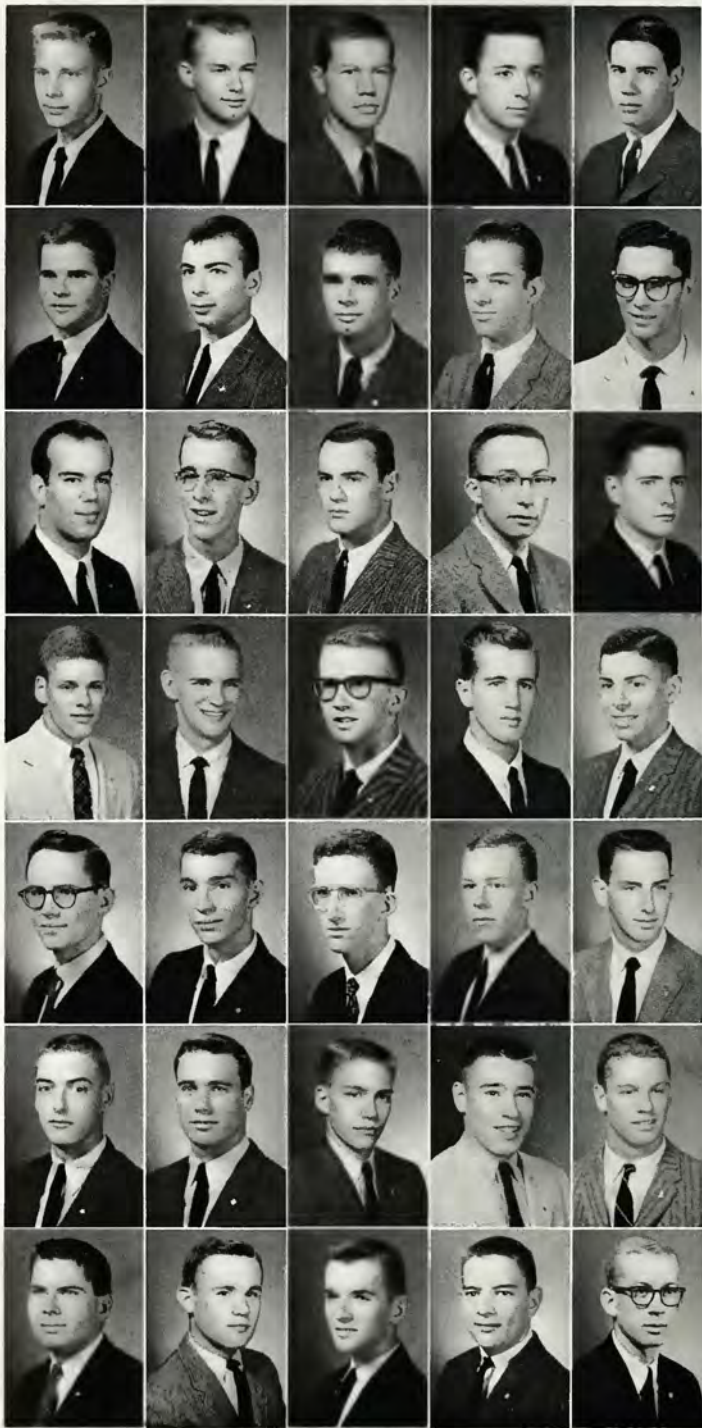

# *Freshmen*



# Arts and Sciences Class of 1962



## First Row:

- PETER ALEXANDER AGELASTO, III, London Bridge, ΦΚΨ.
- RONALD HERBERT ALENSTEIN, Hyattsville, Maryland, ZBT.
- ROBERT LAYTON ALLEN, Park Hills, Kentucky.
- JAMES CRADDOCK AMBLER, JR., Montclair, New Jersey, ΦΔΘ.
- JOHN DELANEY AMOS, Charleston, West Virginia, ΣΑΕ.
- JAMES NATHAN APPLEBAUM, Kew Gardens Hills, New York, ΦΕΠ.
- MELBOURNE BRENT ARTHUR, Houston, Texas, ΣΑΕ.
- JAMES HARVEY AUSTIN, JR., Greenville, South Carolina, ΑΧΑ.

## Second Row:

- WILLIAM McDONALD BAILEY, Greenville, South Carolina, ΣΑΕ.
- BARRY ALAN BANK, New Rochelle, New York, ΦΕΠ.
- FRANK CUSTER BARGER, Chevy Chase, Maryland, ΦΔΘ.
- DAVID FISKE BEALE, Houston, Texas, ΔΤ.
- THOMAS EDWARD BECK, Alexandria, ΔΤ.
- HALSEY LAWRENCE BEEMER, JR., Singapore, C.C.S., ΠΚΦ.
- DAVID WESLEY BENN, Falls Church, ΑΧΑ.
- DANIEL BLAIN, JR., Philadelphia, Pennsylvania, ΠΚΑ.

## Third Row:

- EDGAR CLINTON BOTHWELL, Richmond, ΦΓΔ.
- LARRY WELLS BOWMAN, Bloomington, Minnesota, ΠΚΦ.
- WILLIAM CLARENCE BOYD, III, Columbia, South Carolina, ΣΑΕ.
- JOHN WELDON BOYLE, JR., Roanoke, ΑΧΑ.
- WILLIAM DENNIS BRACK, Dallas, Texas, ΦΓΔ.
- JOHN WILSON BRADFORD, Charleston, West Virginia, ΦΓΔ.
- WAYNE ALEXANDER BRADSHAW, Catonsville, Maryland, ΦΚΨ.
- PERRY BRANNEN, JR., Savannah, Georgia, ΠΚΦ.

## Fourth Row:

- HAROLD HOLMES BREDELL, JR., Indianapolis, Indiana, ΦΚΨ.
- WILLIAM CECIL BRIDGFORTH, Forest City, Arkansas, ΔΤΔ.
- WILLIAM AUSTIN BROADBENT, El Cajon, California, ΔΤ.
- DAVID FRANKLIN BROUSSARD, JR., Houston, Texas, ΚΣ.
- EDWARD ALLEN BROWN, Roslyn Heights, New York, ΦΕΠ.
- WORTHINGTON BROWN, JR., Memphis, Tennessee, ΣΑΕ.
- CHARLES RANDOLPH BUTLER, JR., Mobile, Alabama, ΔΤΔ.
- LAWRENCE DAVID CALLAWAY, III, Johnson City, Tennessee, ΦΔΘ.

## Fifth Row:

- AUBREY BARNES GALVIN, Houtson, Texas.
- FRANK REESE CARLILE, Oklahoma City, Oklahoma, ΣΝ.
- ROBERT PATRICK CARROLL, JR., Lexington.
- JAMES WALKER CARTY, JR., Frederick, Maryland, ΦΚΨ.
- STEPHEN RICHARD CHERNAY, Great Neck, New York, ΦΕΠ.
- CHRISTIAN HOLLIS CLARK, Columbia, South Carolina, ΦΚΣ.
- MERVYN EDWARD CLAY, Bristol, Rhode Island.
- PAUL BENEDICT CLEMENCEAU, New Orleans, Louisiana, ΣΑΕ.

## Sixth Row:

- JAMES MANSEL CLINGER, Lewisburg, Pennsylvania, ΦΓΔ.
- CHARLES EDWARD COMMANDER, III, Jacksonville, Florida, ΦΔΘ.
- CARL BIGELOW CONNELL, JR., Bethel Park, Pennsylvania, ΣΝ.
- PETER GILLION CONRAD, Pelham, New York, ΔΤ.
- ANDREW JOSEPH CONROY, JR., Cincinnati, Ohio, ΒΘΠ.
- CHARLES MILTON CONWAY, JR., Jacksonville, Florida, ΦΔΘ.
- CHARLES STEPHEN COOK, Arlington, ΠΚΑ.
- JAMES SLOAN CORBETT, Washington, D. C., ΦΓΔ.

## Seventh Row:

- THOMAS GRANTHAM COUCH, Shreveport, Louisiana, ΒΘΠ.
- ROBERT ALTON COUNCIL, JR., Fort Smith, Arkansas, ΣΑΕ.
- WALTER EUGENE COX, Rockford, Michigan, ΦΚΨ.
- DENNIS LEE COX, III, Mullins, South Carolina, ΣΝ.
- FREDERICK THORNS CRAVEN, JR., Concord, North Carolina, ΣΝ.
- GEORGE ALBERT CRUGER, North Tarrytown, New York, ΔΤΔ.
- HAROLD ALLEN CURRAN, Washington, D. C., ΚΣ.
- JEROME MARKS DATTEL, Ruleville, Mississippi, ZBT.

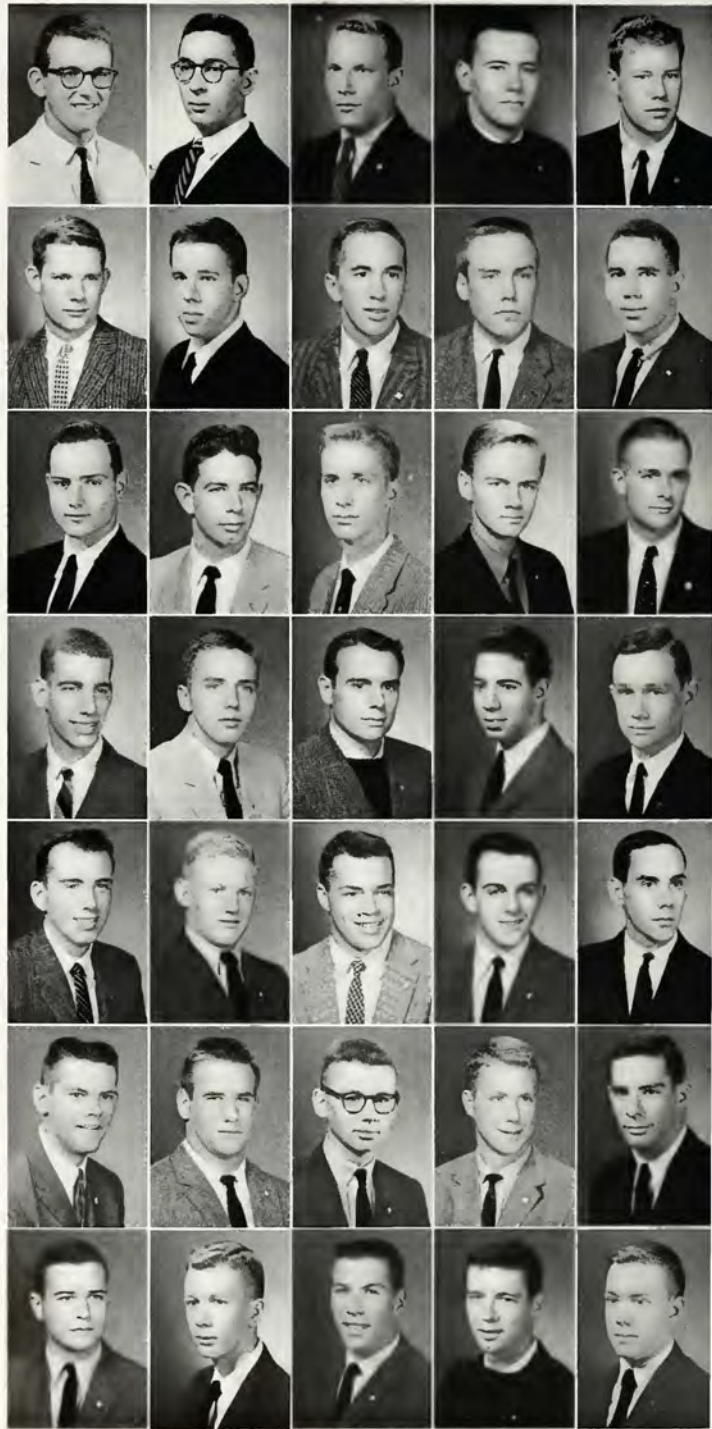

*Freshmen*

# Arts and Sciences Class of 1962



## First Row:

- HAYWARD FRANCIS DAY, JR., North Plainfield, New Jersey, ΦΓΔ.
- HERALD ANTHONY DEAN, Lexington.
- CARTER BRAXTON DEW, New Hartford, Connecticut, ΔΤΔ.
- WILLIAM BARTON DICK, Morristown, Tennessee, ΔΤΔ.
- ROBIN MUNRO DINGWALL, St. Louis, Missouri, ΣΝ.
- FRANK ANDREW D'LAURO, JR., Fairview Village, Pennsylvania, ΣΝ.
- ROBERT SHANNON DOENGES, Bartlesville, Oklahoma, ΣΧ.
- THOMAS TOWEY DONALD, Birmingham, Alabama, ΚΑ.

## Second Row:

- BEVERLY MEANS DUBOSE III, Atlanta, Georgia.
- WILLIAM MORTON DURRETT, Atlanta, Georgia.
- WILLIAM DANNER DYER, Devon, Pennsylvania, ΔΤΔ.
- GEORGE THOMAS DUNLOP ECKER, Washington, D. C., ΚΣ.
- JOHN OLLIE EDMUNDS, JR., DeLand, Florida, ΒΘII.
- ROBERT EDWIN EIKEL, Houston, Texas, ΑΧΑ.
- RALPH LIVINGSTON ELIAS, JR., Larchmont, New York, ΦΕII.
- WILLIAM WARD ELLSASSER, Washington, D. C., ΦΚΨ.

## Third Row:

- JON DAVID ENOS, West Acton, Massachusetts, ΔΤ.
- FRANK OWEN EVANS, JR., Milledgeville, Georgia, ΑΧΑ.
- PAUL ALVAN FEHN, Dover, New Jersey, ΔΤ.
- ROBERT HAUPT FISHBACK, Savannah, Georgia, ΠΚΦ.
- HARRY HARLESTON FISHER, Beckley, West Virginia.
- EDWARD RAWSON FOREMAN, Atlanta, Georgia, ΚΣ.
- DAVID KENT FRASER, Bloomfield, New Jersey, ΔΤ.
- SOLLACE MITCHELL FREEMAN, JR., Sewanee, Tennessee, ΔΤΔ.

## Fourth Row:

- JAMES DOUGLAS FREUND, St. Louis, Missouri, ΖΒΤ.
- NORMAN RICKARD FRISBIE, Arlington, ΚΣ.
- DAVID JOHNSTON FULLER, Orlando, Florida, ΣΝ.
- STEVEN ALLEN GALEF, White Plains, New York, ΖΒΤ.
- CHARLES EDWARD GAY, IV, Savannah, Georgia, ΚΣ.
- PARK GILMORE, South Fort Mitchell, Kentucky, ΦΔΘ.
- EDWARD A. GLENN, III, Louisiana, Missouri, ΣΝ.
- JOSEPH LEONARD GOLDSTEIN, Kingstree, South Carolina, ΖΒΤ.

## Fifth Row:

- ROBERT ROY GOODWIN, Augusta, Georgia, ΚΑ.
- THOMPSON WEST GOODWIN, Roanoke, ΒΘII.
- GUY NICHOLAS GRAHAM, Key Biscayne, Florida, ΠΚΑ.
- THOMAS ARTHUR GRANT, III, Monroe, Louisiana, ΠΚΑ.
- JAY CHARLES GREEN, Baltimore, Maryland, ΖΒΤ.
- JAMES ANDERSON GWINN, JR., Huntington, West Virginia, ΣΑΕ.
- GAYLORD CRAWFORD HALL, III, Louisville, Kentucky.
- ROBERT WILLIAM HAMNER, Atlanta, Georgia, ΦΚΣ.

## Sixth Row:

- PEARCE DOWNTON HARDWICK, Akron, Ohio, ΒΘII.
- ROBERT CAMPBELL HARRISON, Brookline, Massachusetts, ΔΤΔ.
- RALPH OSBORN HARVEY, III, Wichita Falls, Texas, ΦΚΣ.
- HENRY CLAIBORNE HAWTHORNE, JR., Bluefield, West Virginia, ΦΔΘ.
- SAMUEL IRVING HELLMAN, Chandler, Oklahoma, ΖΒΤ.
- ROBERT MacDONALD HENDERSON, Middlefield, Connecticut, ΔΤΔ.
- MICHAEL NEIL HERNDON, Thomasville, Georgia, ΠΚΦ.
- WILLIAM LAMAR HERRIN, Bowling Green, Kentucky, ΔΤΔ.

## Seventh Row:

- HARRY WILLIAM HERRLINGER, Cincinnati, Ohio, ΦΔΘ.
- GEORGE LINDSAY HICKAM, Pulaski, ΦΚΣ.
- JAMES CHARLES HICKEY, JR., South Boston, ΔΤΔ.
- ALFRED DODGE HILL, JR., Oklahoma City, Oklahoma, ΣΧ.
- CURTIS LUCIUS HILLYER, JR., Washington, D. C., ΔΤ.
- WILLIAM HAYNE HIPPI, Greenville, South Carolina, ΦΔΘ.
- EDWARD PADDOCK HOBBS, New Canaan, Connecticut, ΔΤΔ.
- HENRY DAVIS HOLLAND, Richmond, ΣΝ.

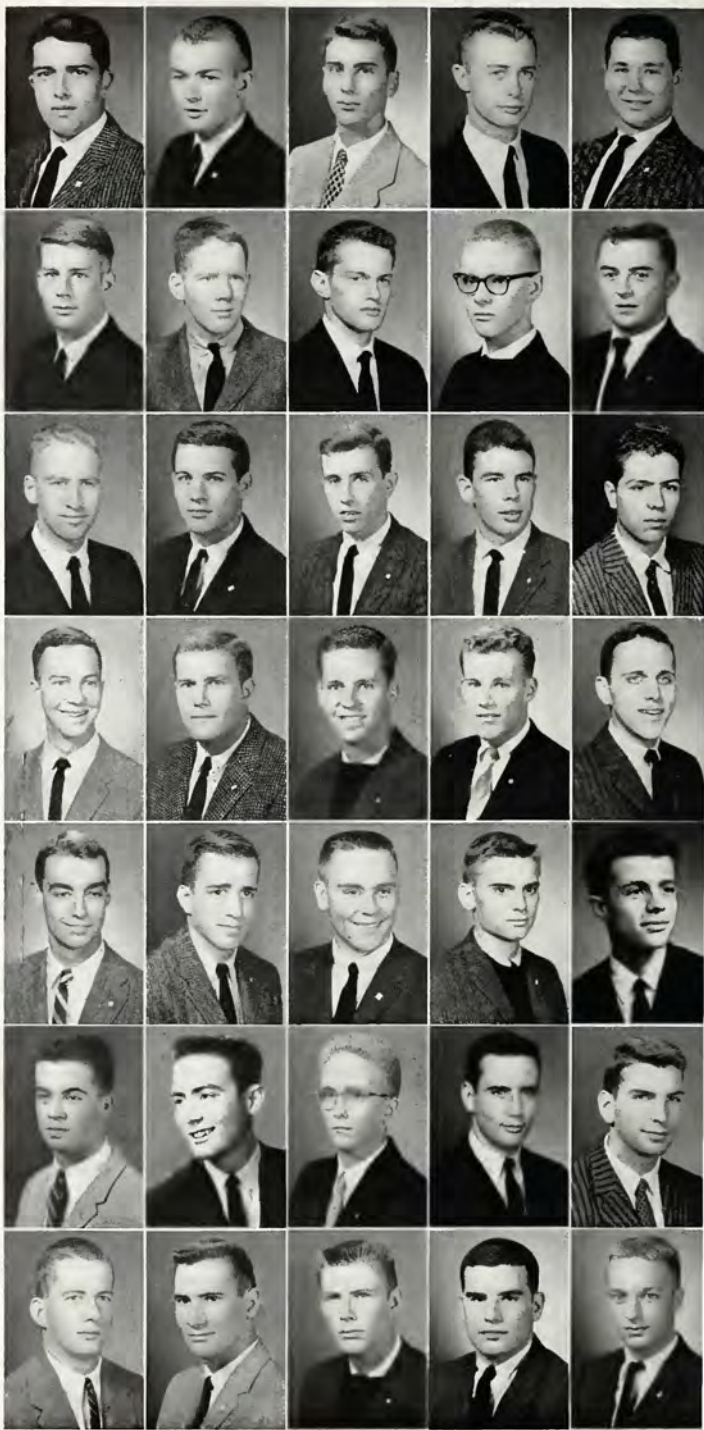

# *Freshmen*

# Arts and Sciences Class of 1962



## First Row:

- ROBERT THOMAS HOLLOHAN, Fort Thomas, Kentucky,  $\Delta T \Delta$ .
- GEORGE EDWARD HONTS, III, Eagle Rock,  $\Delta T \Delta$ .
- MARTIN EUGENE HULBERT, Lynchburg.
- WILLIAM HEDGES HUNTING, JR., West Hartford, Connecticut,  $\Phi K \Sigma$ .
- JERRY HERBERT HYATT, Damascus, Maryland,  $\Delta T \Delta$ .
- TOR MARTIN HYLBOOM, Colorado Springs, Colorado,  $\Pi K \Phi$ .
- WALTER SCOTT IACONE, Arlington,  $\Pi K \Phi$ .
- ROY WILLIAM IDE, III, Pickens, South Carolina,  $K \Lambda$ .

## Second Row:

- JOE MILLER INABNETT, Minden, Louisiana,  $\Phi T \Delta$ .
- THOMAS FRANCIS JACKSON, III, Memphis, Tennessee,  $\Pi K \Lambda$ .
- HAROLD MADISON JENNINGS, Wilmette, Illinois,  $\Phi K \Sigma$ .
- EMMETTE BOND JOHNSON, III, Birmingham, Alabama.
- RUPERT HARRIS JOHNSON, JR., Bronxville, New York,  $\Sigma N$ .
- KENNETH BAXTER JONES, JR., Shreveport, Louisiana,  $\Theta \Pi$ .
- LOUIS LINDLEY JONES, III, Canton, Georgia,  $K \Lambda$ .
- WILLIAM BRYAN JORDAN, JR., San Antonio, Texas,  $\Pi K \Phi$ .

## Third Row:

- ALLYN DAVID KANTOR, Memphis, Tennessee,  $Z B T$ .
- MICHAEL PATRICK KEATING, Centerville, Maryland,  $\Pi K \Lambda$ .
- MILTON LAWRENCE KEECH, Timonium, Maryland,  $\Phi K \Sigma$ .
- RICHARD LEE KELLY, Towson, Maryland,  $\Pi K \Phi$ .
- EDWIN HARRY KINTZ, Schoharie, New York,  $K \Sigma$ .
- JOHN LEO KOWALSKI, JR., North Falmouth, Massachusetts,  $\Delta T \Delta$ .
- THOMAS MARSHALL KROOK, New York, New York,  $\Phi T \Delta$ .
- HARRY FREDERICK KURZ, JR., Philadelphia, Pennsylvania,  $\Phi T \Delta$ .

## Fourth Row:

- ERNEST FLEETWOOD LADD, III, Mobile, Alabama.
- ROBERT PAYNE LANCASTER, Dallas, Texas,  $\Theta \Pi$ .
- REMER YOUNG LANE, JR., White Hall, South Carolina,  $K \Lambda$ .
- VINCENT TIBBALLS LATHBURY, III, Swarthmore, Pennsylvania,  $\Sigma N$ .
- JAY WILLIAM LEGUM, Norfolk,  $Z B T$ .
- DONALD IRWIN LEVY, New Orleans, Louisiana,  $Z B T$ .
- ROBERT DENNIS LEWIS, Alexandria,  $\Pi K \Lambda$ .
- WILLIAM CATLETT LITTELL, JR., Opelousas, Louisiana,  $\Phi T \Delta$ .

## Fifth Row:

- GEORGE SHAPLEIGH LOGAN, Saint Louis, Missouri,  $\Sigma N$ .
- THOMAS JEFFERSON LONG, JR., Atlanta, Georgia,  $K \Lambda$ .
- THOMAS GODFREY LUTHY, Peoria, Illinois,  $\Delta T \Delta$ .
- IRVING MAY LYNN, JR., Lynchburg,  $\Pi K \Phi$ .
- JAMES WARWICK McCLUNG, III, Staunton,  $\Lambda X \Lambda$ .
- DONALD HUTSON McCLURE, Coral Gables, Florida.
- WILLIAM MORTON McKIM, JR., Charleston, West Virginia.
- ALAN MARSHALL McLEOD, Richmond,  $\Phi K \Sigma$ .

## Sixth Row:

- GREGORY RUST McNAB, JR., Rio Piedras, Puerto Rico,  $\Lambda X \Lambda$ .
- THOMAS DWYER McNEESE, Houston, Texas,  $K \Sigma$ .
- RICHESBOURG GAILLARD McWILLIAMS, JR., Birmingham, Alabama,  $\Phi T \Delta$ .
- IAN RODRICK MacKENZIE, Palm Beach, Florida,  $\Sigma X$ .
- PHILIP FREDRICKE JAMES MACON, Atlanta, Georgia,  $\Delta T$ .
- EDWARD FIELDING MAGEE, Falls Church,  $\Delta T$ .
- KERFORD ARMSTRONG MARCHANT, Sterling,  $\Lambda X \Lambda$ .
- GEORGE FREDERICK MARSHALL, Atlanta, Georgia,  $\Phi K \Sigma$ .

## Seventh Row:

- JOHN ASHBY MARTIN, Pelham, New York,  $\Delta T$ .
- KENNETH DOUGLAS MARTIN, Fort Thomas, Kentucky,  $\Delta T \Delta$ .
- ROSS DUNCAN MARTIN, El Paso, Texas,  $\Phi T \Delta$ .
- ARNOLD PHILIP MASINTER, Roanoke,  $\Phi E \Pi$ .
- ELLIOTT CHARLES LITTLE MAYNARD, Portland, Maine,  $\Pi K \Lambda$ .
- THOMAS LEE MELGAARD, JR., Berkeley, California,  $\Delta T$ .
- HIRAM STIPE MERSEEAU, JR., Crossett, Arkansas,  $K \Lambda$ .
- CARL FREDRICK GERRY MEYER, IV, Saint Louis, Missouri,  $\Sigma N$ .

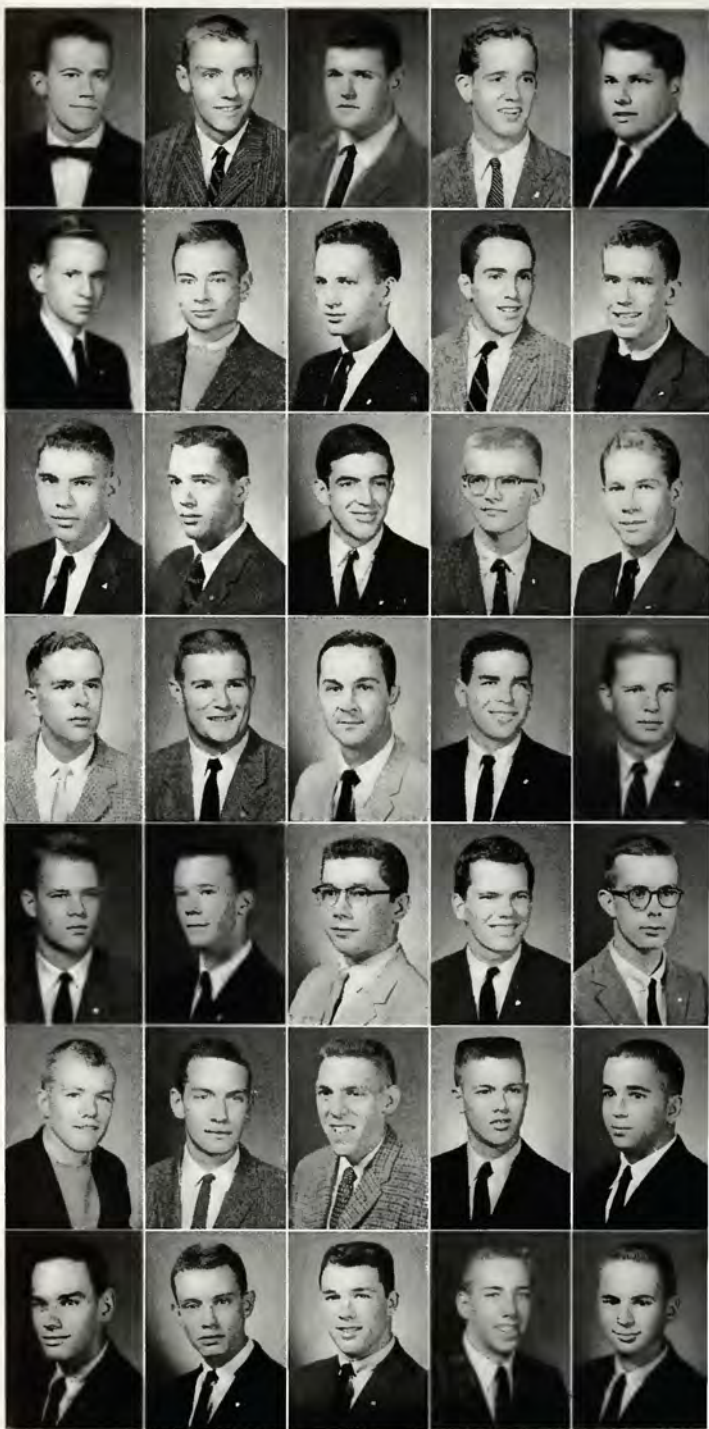

*Freshmen*

# Arts and Sciences Class of 1962



## First Row:

- BENJAMIN PEAK MICHELL, Glenn Ridge, New Jersey, ΔT.
- EDWARD RAYMOND MILLER, III, Baltimore, Maryland, ΦΚΨ.
- RUSSELL BRYAN MILLER, Houston, Texas, ΦΚΨ.
- ROSWELL KING MILLING, New Orleans, Louisiana, ΒΘΠ.
- EDWARD WARREN MILLS, Syosset, New York.
- BARTON STEWART MITCHELL, Baltimore, Maryland, ΦΚΨ.
- MICHAEL HARRISON MONIER, Westfield, New Jersey, ΔΤΔ.
- JON WALTER MONTAGUE, Houston, Texas, ΣΧ.

## Second Row:

- GEORGE DWIGHT MOORE, Sewickley, Pennsylvania, ΣΧ.
- THOMAS RUTHERFORD MOORE, Charles Town, West Virginia.
- JOHN LEYBURN MOSBY, JR., Lynchburg, ΒΘΠ.
- RICHARD TYLDEN MOSBY, Lynchburg, ΣΑΕ.
- WILLIAM GORDON MOSELY, Birmingham, Alabama, ΣΑΕ.
- PAUL LLOYD MUNYON, Pittsburgh, Pennsylvania, ΦΚΨ.
- JOSEPH BLEDSOE MURPHEY, Sumner, Mississippi, ΚΣ.
- MEREDITH WILLIAM MYERS, Mobile, Alabama, ΔΤΔ.

## Third Row:

- ROBERT NASH, West Hempstead, New York, ΔT.
- FREDERICK RALPH NELSON, Bethel Park, Pennsylvania, ΣΧ.
- MASON TAYLOR NEW, Richmond, ΚΑ.
- CHARLES JOHN NIEMEYER, Silver Spring, Maryland, ΠΚΦ.
- ROBERT FILMORE NORFLEET, JR., Woodberry Forest, ΚΑ.
- JAMES DEEMS NYE, Brownsville, Texas, ΔT.
- THEODORE LAIST OLDHAM, Shaker Heights, Ohio, ΣΧ.
- TRAVIS OLIVER, III, Monroe, Louisiana, ΒΘΠ.

## Fourth Row:

- ROBERT JOHN OSBORNE, Peekskill, New York.
- WESLEY ROCHE OSTERGREN, Brooklyn, New York, ΣΧ.
- GERARD LOUIS OUELETTE, Berlin, New Hampshire.
- WILLIAM DELL OUTMAN, Bethesda, Maryland, ΠΚΑ.
- JOHN MITCHELL OWEN, Alexandria, ΔΤΔ.
- ROSEWELL PAGE, III, Beaver Dam, ΣΑΕ.
- SIMON MARCELLUS PAINTER, JR., Staunton, ΠΚΑ.
- HUGH KIRKPATRICK PATON, JR., Whitman, Massachusetts.

## Fifth Row:

- JOHN LEWIS PAYNE, Charleston, West Virginia, ΦΔΘ.
- LESLIE HAMILTON PEARD, III, Baltimore, Maryland, ΔΤΔ.
- GEORGE McALLISTER PETERS, Carlisle, Pennsylvania.
- ALBERT LEON PIERCE, JR., Dallas, Texas, ΣΧ.
- JOHN WORRELL POYNOR, Birmingham, Alabama, ΦΚΨ.
- RUSS ALBERT PRITCHARD, Memphis, Tennessee, ΠΚΑ.
- VENABLE BLAND PROCTOR, Victoria, Texas, ΦΓΔ.
- BRUCE ALLAN RATCLIFF, Huntington, West Virginia, ΣΧ.

## Sixth Row:

- RICHARD SHARPE REID, Scarsdale, New York, ΣΑΕ.
- KERRY EDWARD REYNOLDS, Watertown, New York, ΔT.
- PETER GRAHAM REYNOLDS, JR., Wilmington, Delaware, ΔT.
- CHARLES BASSETT RICH, Danville.
- HAROLD MARTIN RIFAS, Coral Gables, Florida, ΖΒΤ.
- RICHARD MacEWEN ROBERTS, Wellesley, Massachusetts.
- WILLIAM LEE ROBERTS, JR., Williamsburg, ΣΑΕ.
- JOHN WILLIAM ROCKEFELLER, III, Short Hills, New Jersey, ΣΧ.

## Seventh Row:

- DWIGHT NELSON ROCKWOOD, JR., New Orleans, Louisiana, ΔT.
- PHILIP BURWELL ROULETTE, Hagerstown, Maryland, ΦΚΣ.
- JAMES ALLISON RUSS, Holidaysburg, Pennsylvania, ΦΚΨ.
- STEPHEN WALKER RUTLEDGE, Wichita, Kansas, ΦΓΔ.
- JAMES STUART SAGNER, Baltimore, Maryland, ΖΒΤ.
- HERBERT SIDNEY SALOMON, Dallas, Texas, ΖΒΤ.
- HERBERT PATTON SAPP, JR., Panama City, Florida, ΔT.
- WOODLAN PERRY SAUNDERS, Santa Fe, New Mexico, ΔΤΔ.

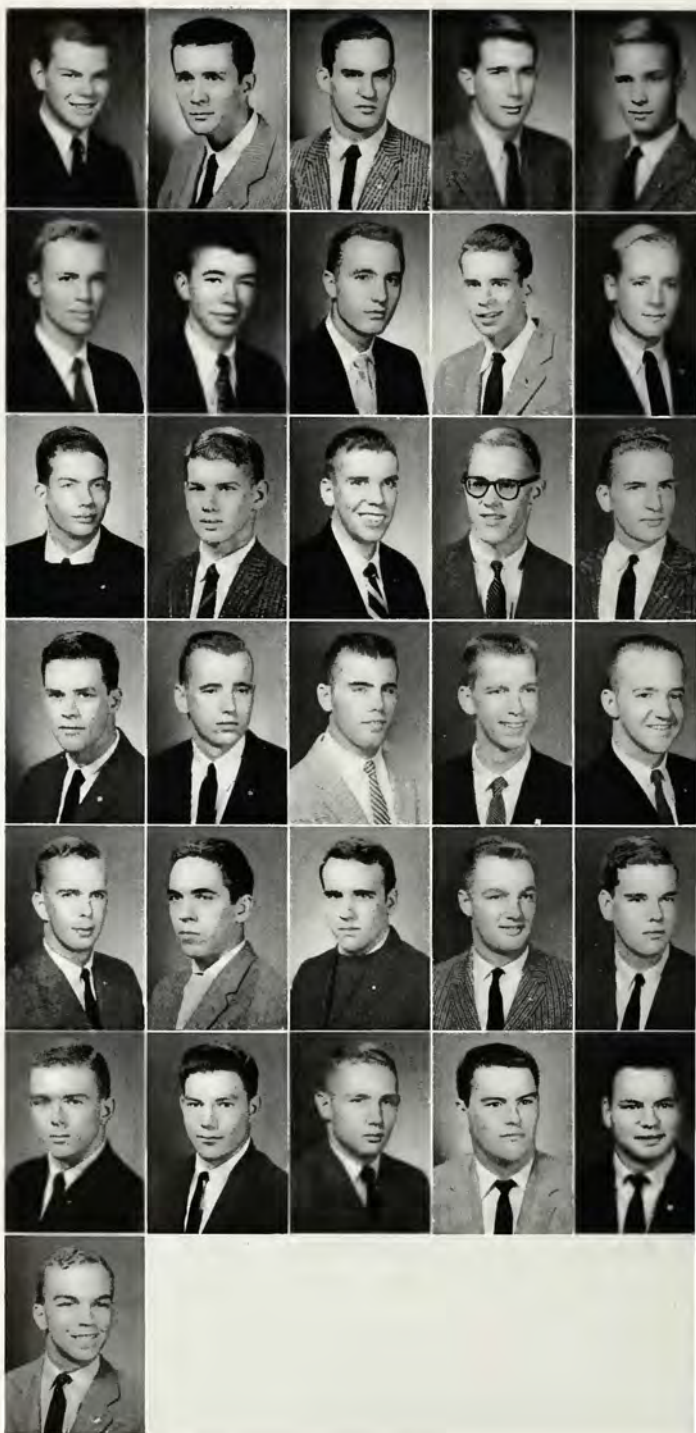

# *Freshmen*



# Arts and Sciences Class of 1962



## First Row:

- JAMES PUREFOY SAWYER, Norfolk, ΦΓΔ.
- GREULING COPE SCHELLHORN, Kansas City, Missouri.
- MARK ASHLEY SELLERS, JR., Washington, D. C., ΣΧ.
- PHILIP DOANE SHARP, JR., Richmond, ΣΑΕ.
- THOMAS BREWSTER SHERWOOD, Norfolk, ΠΚΦ.
- HOWARD LESLIE SLATER, Brooklyn, New York, ΦΕΠ.
- CHARLES ARNOLD SMITH, Hopewell, ΒΘΠ.
- EDWIN WATSON SMITH, Auburn, Alabama, ΑΧΑ.



## Second Row:

- IRVIN REESE SMITH, Lynnhaven, ΦΚΨ.
- JAMES WILLIAM SMITH, Gowanda, New York, ΔΤ.
- WILLIAM ARTHUR SMITH, Whittier, California, ΣΝ.
- ORMOND SOMERVILLE, Birmingham, Alabama, ΚΑ.
- MICHAEL JON SPALDING, Bowling Green, Kentucky, ΦΔΘ.
- JAMES DILLING SPARKS, JR., Monroe, Louisiana, ΒΘΠ.
- ERLING DICK SPEER, McBean, Georgia, ΚΣ.
- RICHARD JEFFERY STAMM, Jackson, Mississippi, ΖΒΤ.



## Third Row:

- WILLIAM THOMAS STANLEY, JR., Gates Mills, Ohio, ΦΚΣ.
- JAMES HENRY STARKEY, III, Mitchellville, Maryland, ΔΤ.
- RONALD FORREST STEIN, Webster Groves, Missouri, ΣΧ.
- JAMES HUGH STROUP, Camp Hill, Pennsylvania, ΦΚΨ.
- DONALD ALAN STUBBS, Alexandria, ΑΧΑ.
- STEPHEN HUNGATE SUTTLE, Uvalde, Texas, ΔΤΔ.
- GEORGE WAYLAND TAYLOR, Charlottesville.
- WILLARD STANLEY TAYLOR, Shaker Heights, Ohio, ΣΑΕ.



## Fourth Row:

- WOLFRED BERNARD THULIN, JR., Richmond, ΣΝ.
- JOHN JAMES TRENAM, JR., Tampa, Florida, ΣΝ.
- JOHN ROLFE TRIBLE, II, Arlington, ΠΚΑ.
- WILLIAM EDWARD TSCHUMY, JR., Miami, Florida, ΔΤΔ.
- EARL MONTGOMERY TUCKER, Newport News, ΦΓΔ.
- DAVID CHRISTIE TYRRELL, JR., Shreveport, Louisiana, ΒΘΠ.
- CLARK DAVID VALENTINER, Havana, Cuba, ΦΚΨ.
- GEORGE HOWARD VAN SCIVER, Bethlehem, Pennsylvania, ΦΚΨ.



## Fifth Row:

- JOHN WESLEY VARDAMAN, JR., Anniston, Alabama, ΣΝ.
- CHARLES WOODSON VIA, Martinsville, ΚΣ.
- WALLIS LESTER WALKER, JR., Tallahassee, Florida, ΣΑΕ.
- STANLEY ANTHONY WALTON, JR., Clarendon Hills, Illinois, ΦΓΔ.
- WALTER DICKENSON WATTS, Huntington, West Virginia, ΦΚΣ.
- PETER MILLER WEIMER, Chagrin Falls, Ohio, ΣΧ.
- WILLIAM TRUESDALE WHEELER, Peoria, Illinois, ΔΤΔ.
- JOHN PATTERSON WHITE, Scranton, Pennsylvania, ΚΑ.



## Sixth Row:

- CLARENCE MARK WHITEHEAD, JR., LaGrange, Georgia, ΚΑ.
- MORAGNE ALEXANDER WHITNEY, JR., Coral Gables, Florida, ΚΣ.
- RALPH CLYDE WIEGANDT, Williamston, Michigan, ΦΚΣ.
- ROBERT ERNEST WILLIAMS, Buena Vista.
- STEPHEN CHARLES WOLFE, Tulsa, Oklahoma, ΔΤΔ.
- ROBERT CORNELIUS WOOD, Lynchburg, ΣΑΕ.
- ROBERT ELTON WYATT, Berryville, ΚΑ.
- RUFUS CALHOUN YOUNG, JR., Coronado, California, ΚΣ.

## Seventh Row:

- JOHN LOUIS ZIMMERMAN, Glendale, Ohio, ΒΘΠ.





THE high prize of life, the crowning fortune of a man, is to be born with a bias to some pursuit which finds him in employment and happiness.”

—*Ralph Waldo Emerson*

# *ORGANIZATIONS*

EDWARD LADD, BRIAN VITSKY  
Editors

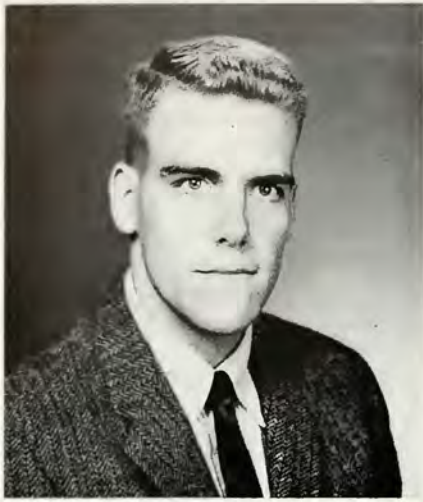

C. ROYCE HOUGH, III  
*President*

## *Student Body Officers*

C. ROYCE HOUGH, III .....*President of Student Body*

ISAAC N. SMITH .....*Vice-President of Student Body*

EDWARD D. BRISCOE, JR. ....*Secretary of Student Body*

DAVID K. WEAVER .....*President of Opening Dances*

MURRAY M. WADSWORTH .....*President of Fancy Dress*

J. FRANK SURFACE, JR. ....*President of Spring Dances*

EDWARD G. WOODSON, JR. ....*President of Final Dances*





## *Executive Committee*

### OFFICERS

C. ROYCE HOUGH, III ..... *President*  
 ISAAC N. SMITH ..... *Vice-President*  
 EDWARD D. BRISCOE, JR. .... *Secretary*

GEORGE E. WARD ..... *Senior Law Representative*  
 THOMAS B. BRANCH, III ..... *Intermediate Law Representative*  
 WARREN H. GOODWYN .... *Freshman Law Representative*  
 RICHARD B. GWATHMEY ..... *Senior Representative*

DuBOSE AUSLEY ..... *Senior Representative*  
 PETER J. LEE ..... *Junior Representative*  
 WILLIAM B. McWILLIAMS .... *Sophomore Representative*  
 ROBERT P. LANGASTER ..... *Freshman Representative*  
 STEPHEN H. FRIEDLANDER ..... *Publications Board Representative*

# Publications Board

## OFFICERS

RICHARD G. ANDERSON ..... *President*  
 DONALD W. SIGMUND ..... *Vice-President*  
 JON B. McLIN ..... *Secretary*  
 STEPHEN H. FRIEDLANDER ..... *Executive Committeeman*

## MEMBERS

WILLIAM H. ABELOFF.....'57 CALYX	JON B. McLIN.....'59 Ring-tum Phi
RICHARD G. ANDERSON.....'57 Ring-tum Phi	DONALD MORINE ..... '59 Ring-tum Phi
JAMES M. BRYANT, II.....'58 Ring-tum Phi	DONALD W. SIGMUND.....'59 CALYX
PHILIP R. CAMPBELL.....'57 Ring-tum Phi	JOSEPH J. SMITH..... <i>Southern Collegian</i>
RALPH M. EVANS.....'59 CALYX	L. VOIGT SMITH..... <i>Southern Collegian</i>
STEPHEN H. FRIEDLANDER ..... '58 Ring-tum Phi	DR. ROSS BORDEN..... <i>Faculty Representative</i>
PETER J. LEE.....'59 Ring-tum Phi	DR. JAY COOK..... <i>Alumni Representative</i>
MR. SAM RAYDER..... <i>Treasurer</i>	





## *Assimilation Committee*

### OFFICERS

TOM O'BRIEN ..... *Chairman*  
 ROBERT MILLER ..... *Secretary*  
 NED AMES ..... *Treasurer*

### MEMBERS

Rich Aberson	Tim Ireland
George Birdsong	Jim Jeter
Tom Gowenlock	Rut Lilly
Tom Gilliam	Don Partington

Charles Wassun

# Cold Check Committee

## OFFICERS

BERT HUDNALL .....*Chairman*

JIM GREENE .....*Secretary*

## MEMBERS

Jim Crews

Carter Fox

Bill Davis

Malcolm Lassman







## *Student Library Committee*

### OFFICERS

JON McLIN ..... *Chairman*

BRIAN VITSKY ..... *Secretary*

### MEMBERS

Jack Hisley

Milford Schwartz

John Paul

John Towler

# Freshman Dormitory Counselors

## OFFICERS

JAMES THOMPSON ..... *Head Counselor*  
JON McLIN ..... *Assistant Head Counselor*  
FRANK SURFACE ..... *Assistant Head Counselor*

## COUNSELORS

James Boldrick	Royce Hough
Tom Branch	Tim Ireland
Tom Broadus	Peter Lee
James Duckett	Conrad Lemon
John Esperian	Mike Masinter
Leslie Gaut, Jr.	Will Newton
Tom Gilliam	Jere Williams

William Young





## *Board of Governors*

### OFFICERS

JOHN R. ALFORD .....	<i>President, First Semester</i>
JAMES W. STUMP .....	<i>President, Second Semester</i>
OWEN A. NEFF .....	<i>Vice-President, First Semester</i>
WILLIAM H. ABELOFF .....	<i>Vice-President, Second Semester</i>
RICHARD H. HORN .....	<i>Secretary, First Semester</i>
F. WILLIAM LING .....	<i>Secretary, Second Semester</i>
PATRICK HENRY .....	<i>Treasurer, First Semester</i>
DAVID L. DUNLAP .....	<i>Treasurer, Second Semester</i>

### MEMBERS

William H. Abeloff	Charles L. McCormick, III
John R. Alford	B. Bayles Mack
Richard G. Anderson	Alexander B. MacNabb
Walter W. Burton	William C. Miller
David L. Dunlap	John C. Morrison
Patrick Henry	Owen A. Neff
Richard H. Horn	Gerald E. Smallwood
Joseph C. Knakal, Jr.	Robert E. Stroud
F. William Ling	James W. Stump
Joseph L. Lyle, Jr.	Charles E. Swope

# Fraternity House Managers Association

## OFFICERS

ROBERT L. COLLINS ..... *President*  
 RICHARD ABERSON ..... *Vice-President*  
 TOM MOTLEY ..... *Secretary-Treasurer*  
 JAMES FARRAR ..... *Faculty Advisor*

## MEMBERS

EDGAR M. BABER ..... <i>Beta Theta Pi</i>	REGINALD BROCK ..... <i>Phi Gamma Delta</i>
CORKY BRISCOE ..... <i>Delta Tau Delta</i>	RAYMOND WOOLDRIDGE ..... <i>Phi Kappa Psi</i>
LEWIS H. LARUE ..... <i>Delta Upsilon</i>	C. WILLIAM HICKAM ..... <i>Phi Kappa Sigma</i>
TOM MOTLEY ..... <i>Kappa Alpha</i>	DAVID PITARD ..... <i>Pi Kappa Alpha</i>
NATHAN CLAUNCH ..... <i>Kappa Sigma</i>	DAVE CROASDAILE ..... <i>Pi Kappa Phi</i>
JERE WILLIAMS ..... <i>Lambda Chi Alpha</i>	ROBERT COLLINS ..... <i>Sigma Alpha Epsilon</i>
ROBERT FEAGIN ..... <i>Phi Delta Theta</i>	CLEM GUNN ..... <i>Sigma Chi</i>
MARTIN SLATER ..... <i>Phi Epsilon Pi</i>	J. THOMAS TOUCHTON ..... <i>Sigma Nu</i>
RICHARD ABERSON ..... <i>Zeta Beta Tau</i>	





# *Commerce Fraternity*

## OFFICERS

DUBY AUSLEY ..... *President*  
 EDWARD HALSELL ..... *Vice-President*  
 WILLIAM HUGHES ..... *Secretary*  
 MR. E. C. ATWOOD ..... *Advisor*

## MEMBERS

Rich Aberson	Robert Feagin	David Meese
Edward Allen	Anthony Frank	Donald Morine
James Boldrick	Mauricio Glauser	John Russell
John Bradford	Hayes Gowen	Edwin Sapinsley
Tom Broadus	Dwight Guy	David Schaefer
Charles Broll	C. Royce Hough	Charles Sherrill
Charles Buffum	Tom Larimore	Arnold Steiner
Joseph Craycroft	Lewis LaRue	Murray Wadsworth
James Crews	Guy McKenzie	William Young



# 1959 CALYX

DONALD W. SIGMUND  
*Editor-in-Chief*

BOB AHOLA, JACK HERRMANN  
and FRANK GLASER  
*Assistant Editors*



## EDITORIAL STAFF



## *Editorial Staff*

DONALD W. SIGMUND ..... *Editor*  
 BOB AHOLA ..... *Managing Editor*  
 JACK HERRMANN ..... *Assistant Editor*  
 FRANK GLASER ..... *Editorial Assistant*  
 ED LEVY ..... *Administration Editor*  
 NED AMES ..... *Classes Editor*  
 SANDY PROCTOR ..... *Features Editor*  
 ED LADD ..... *Organizations Co-Editor*  
 BRIAN VITSKY ..... *Organizations Co-Editor*  
 BILL DAVIS ..... *Fraternities Co-Editor*  
 STEVE MARKS ..... *Fraternities Co-Editor*  
 RUT LILLY ..... *Sports Co-Editor*  
 ART GROVE ..... *Sports Co-Editor*  
 CHARLES BAUCUM ..... *Sports Co-Editor*  
 BILL BUICE ..... *Sports Co-Editor*



RALPH EVANS  
*Business Manager*

## *Business Staff*

RALPH EVANS ..... *Business Manager*  
 ED WOODSON ..... *Assistant Business Manager*  
 DAVE LEFKOWITZ ..... *Office Manager*  
 PAT PATTERSON ..... *Fraternities Manager*

FOX BENTON ..... *In-Town Ad Manager*  
 JOHN CRONE ..... *Out-of-Town Ad Manager*  
 RICHARD SHARLIN ..... *Activities Manager*



EDITORIAL STAFF



BUSINESS STAFF

DON MORINE ..... *Business Manager*  
 FRED BELDEN ..... *Office Manager*  
 CHUCK SPRINGER ..... *Friday Advertising Manager*  
 STEVE MILLER ..... *Tuesday Advertising Manager*

BILL SNYDER ..... *Friday Co-Circulation Manager*  
 JIM RANDOLPH ..... *Friday Co-Circulation Manager*  
 ED BELL ..... *Tuesday Circulation Manager*  
 DANIEL KLING ..... *Merchandising Manager*





# The Ring-tum Phi

## EDITORIAL STAFF

### *Tuesday Edition*

PETER LEE ..... *Editor*  
 BO STEWART ..... *Managing Editor*  
 EDWARD WEBSTER ..... *Assistant Managing Editor*  
 NED AMES ..... *Executive Editor*  
 CHARLES WASSUM ..... *News Editor*  
 DAVID GOLLER ..... *Associate Editor*  
 JERRY SUSSKIND ..... *Senior Editor*  
 BOB FUNKHOUSER ..... *Sports Editor*  
 JACK MORRIS ..... *Sports Editor*

### *Friday Edition*

JON McLIN ..... *Editor*  
 PHIL GROSE ..... *Managing Editor*  
 STAN COOK ..... *Assistant Managing Editor*  
 BILL ASHWORTH ..... *Executive Editor*  
 PRES ROWE ..... *News Editor*  
 LEWIS NELSON ..... *Assistant News Editor*  
 TOM HOWARD ..... *Feature Editor*  
 CHRIS HARRELL ..... *Sports Editor*  
 DAVIS REED ..... *Sports Editor*  
 JERRY WILBOURN ..... *Copy Editor*



PETER LEE, MR. LAUCK, AND JON McLIN



DON MORINE  
*Business Manager*





VOIGT SMITH, *Editor*  
 JOE SMITH, *Business Manager*

THE SOUTHERN  
*Collegian*

EDITORIAL STAFF

VOIGT SMITH ..... *Editor*  
 JERRY SUSSKIND ..... *Managing Editor*  
 BART DEPALMA ..... *Photography Editor*  
 HUGO HOOGENBOOM ..... *Feature Editor*  
 SANDY PROCTOR ..... *Art Editor*  
 PHIL GROSE ..... *Associate Editor*  
 JOHN GRAY ..... *Associate Editor*  
 MIKE NORRELL ..... *Associate Editor*  
 SKIP VILLEROT ..... *Associate Editor*

BUSINESS STAFF

JOE SMITH ..... *Business Manager*  
 JOHN CRONE ..... *Advertising Manager*  
 ELWIN LAW ..... *Assistant Advertising Manager*  
 LLOYD McMILLEN ..... *Assistant Advertising Manager*  
 BILL HARRISON ..... *Circulation Manager*  
 ED RIETZE ..... *Subscription Manager*





# Washington and Lee Law Review

*Member of the Southern Law Review Conference*

## THE BOARD OF EDITORS

JOHN M. ABBITT, JR. .... *Student Business Manager*  
 MR. WILFRED J. RITZ ..... *Faculty Editor*  
 MR. JAMES W. H. STEWART ..... *Faculty Business Manager*

### *Fall Semester*

ROBERT E. STROUD ..... *Editor*  
 DONALD J. CURRIE ..... *Associate Editor*  
 LEONARD C. GREENEBAUM ..... *Associate Editor*  
 OWEN A. NEFF ..... *Associate Editor*

### *Spring Semester*

OWEN A. NEFF ..... *Editor*  
 JOHN R. ALFORD ..... *Associate Editor*  
 JOSEPH C. KNAKAL, JR. .... *Associate Editor*  
 S. JAMES THOMPSON, JR. .... *Associate Editor*

## CONTRIBUTORS

William H. Abeloff  
 Samuel L. Bare, III  
 Nicholas W. Bath  
 Frank C. Bozeman  
 Thomas B. Branch, III

Gerald O. Clemens  
 George H. Fralin, Jr.  
 John P. Hills  
 Joseph L. Lyle, Jr.  
 Paul R. Robertson

OWEN NEFF AND ROBERT STROUD



# Phi Beta Kappa



## OFFICERS

WILLIAM A. JENKS ..... *President*  
 LUCIUS J. DESHA ..... *Secretary-Treasurer*

## FRATRES IN UNIVERSITATE

S. H. Adams, Jr.	W. O. Goode	J. E. Kocen	S. C. Marks, Jr.	C. R. Spencer, Jr.
R. G. Anderson	A. S. Grove, Jr.	F. W. Ling	W. C. Miller	J. B. Stevens
F. C. Bozeman	E. F. Halsell	J. B. McLin	O. A. Neff	S. J. Thompson, Jr.
W. C. Deiman	C. R. Hough, Jr.	P. E. Mann, Jr.	W. F. Simpson	T. W. Wieting
M. Glauser	C. D. Hurt, Jr.			

## FRATRES IN FACULTATE

L. L. Barrett	O. Crenshaw	E. S. Gilreath	J. G. Leyburn	W. W. Pusey, III
C. W. Barritt	L. J. Desha	E. C. Griffith	C. P. Light, Jr.	O. W. Riegel
W. G. Bean	R. W. Dickey	P. C. Hayner	A. W. Moger	B. S. Stephenson
M. J. Blanchard	M. W. Fishwick	E. H. Howard	W. W. Morton	K. P. Stevens
R. F. Bradley	F. Flournoy	W. A. Jenks	J. J. Murray	J. W. H. Stewart
M. P. Brown	G. H. Foster	L. J. Lanich, Jr.	F. A. Parsons	E. F. Turner
R. M. Bulgin	F. P. Gaines	R. N. Latture	M. B. Perry, Jr.	F. P. Welsh
S. M. B. Coulling	R. G. Gelatt			





#### OFFICERS

RICHARD G. ANDERSON ..... *President*  
 EDWARD D. BRISCOE, JR. .... *Vice-President*  
 PAUL R. ROBERTSON ..... *Secretary-Treasurer*  
 MR. RUPERT N. LATTURE ..... *Faculty Secretary*

#### FRATRES IN UNIVERSITATE

W. H. Abeloff	E. D. Briscoe, Jr.	C. D. Hurt, Jr.	H. D. Morine	I. N. Smith
J. R. Alford	R. M. Evans	P. J. Lee	O. A. Neff	R. E. Stroud
R. G. Anderson	S. H. Friedlander	J. B. McLin	P. R. Robertson	J. W. Stump
C. D. Ausley	C. R. Hough, III	R. C. Miller	D. W. Sigmund	J. F. Surface, Jr.
F. C. Bozeman	B. R. Hudnall, II	H. V. Millner, Jr.		

#### FRATRES IN FACULTATE

L. W. Adams	M. W. Fishwick	R. E. R. Huntley	C. P. Light, Jr.	O. W. Riegel
M. P. Brown, Jr.	F. Flournoy	W. A. Jenks	L. M. McLaughlin	L. F. Sensabaugh
R. M. Bulgin	F. P. Gaines	M. M. Junkin	E. S. Mattingly	D. W. Sprunt
J. P. Davis, Jr.	F. J. Gilliam	R. N. Latture	A. W. Moger	C. W. Turner
L. J. Desha	E. S. Graves	C. H. Lauck	M. B. Perry, Jr.	E. P. Twombly
R. W. Dickey	E. C. Griffith	J. G. Leyburn	W. W. Pusey	C. E. Williams
J. D. Farrar				



# Omicron Delta Kappa

# Beta Gamma Sigma



## OFFICERS

J. D. Cook ..... *President*  
L. W. McCLOUD ..... *Secretary-Treasurer*

## FRATRES IN FACULTATE

L. W. Adams	B. B. Holder	R. N. Latture
E. C. Atwood	E. H. Howard	A. E. Ragan
E. C. Griffith	L. K. Johnson	J. H. Wheeler

## FRATRES IN UNIVERSITATE

J. M. Bradford	M. Glaiser	J. E. Kocen
	C. R. Hough	





#### MEMBERS

John Alford

Duby Ausley

Corky Briscoe

Walter Burton

Joe Craycroft

Jim Crews

Ralph Evans

Steve Friedlander

Gene Girard

Tom Gowenlock

Dick Gwathmey

Royce Hough

Charles Hurt

John Schenkel

Donald Sigmund

Bob Stroud

Charles Swope

Jim Thompson

Murray Wadsworth

Irby Walton

George Ward

Edward Woodson



*Who's Who*  
in American Colleges and Universities

# Phi Eta Sigma



## OFFICERS

CHARLES HURT .....	<i>President</i>
JOSEPH B. STEVENS .....	<i>Vice-President</i>
JOHN BRADFORD .....	<i>Secretary</i>
BILL HICKAM .....	<i>Treasurer</i>
DR. CHARLES TURNER .....	<i>Faculty Advisor</i>

## MEMBERS

Fred F. Benton  
A. I. Broadus  
Leonard Bryan  
Roy Carpenter  
Ed Corcoran  
Joe Cravcoft  
Jim Duckett  
Max Elliott

Bill Fidler  
Kent Frazier  
Mauricio Glauser  
Joe Goldstein  
William Goode  
Grayre Gray  
Ed Halsell  
Pearce Hardwick

Henry Harrell  
Royce Hough  
Jim Hughes  
Richard Jones  
Allyn Kantor  
Joel Kocen  
Sanfred Larson  
Lewis LaRue

A. C. Lowry  
Thomas Luthy  
Jon McLin  
John McMurray  
Sandy Marks  
Charles Niemeyer  
Rosewell Page  
George Pardington

John Paul  
Steve Rutledge  
Milford Schwartz  
William Simpson  
Bill Smith  
John Soper  
Brian Vitsky  
Irby Walton  
Tom Wieting

## National Honorary Freshman Fraternity







#### OFFICERS

L. CHRISTIAN REHLEN .....	<i>President</i>
THOMAS P. FOLEY, JR. ....	<i>Vice-President</i>
JAMES DUCKETT .....	<i>Secretary</i>
ZACK R. BLAILOCK .....	<i>Treasurer</i>
DR. K. P. STEVENS .....	<i>Advisor</i>

#### MEMBERS

Samuel H. Adams, Jr.	J. Deryl Hart, Jr.	Alan B. Osher	Milford F. Schwartz, Jr.
James B. Cone	Thomas C. Imeson	Phil E. Palmer	Mervyn F. Silverman
William W. Davis	David N. Keys	James C. Parker	Joe Budd Stevens
Max Elliott	Sanfred Larson	John Gary Powell	Stephen L. Thompson
William J. Fidler, Jr.	Theodore R. McKeldin	Edward M. Reaves	Brian H. Vitsky
Arthur S. Grove, Jr.	Sandy C. Marks, Jr.	Joseph E. Ringland	Charles S. Wassum, III
Russell E. Harner	H. Hutson Messer	Horace C. Robison, Jr.	

---

*Alpha Epsilon Delta*



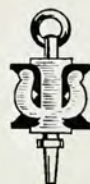

## OFFICERS

JOHN BORGHI ..... *President*  
ALAN OSHER ..... *Vice-President*  
JERE WILLIAMS ..... *Secretary*  
DANIEL BRIDGES ..... *Treasurer*  
DR. WILLIAM HINTON ..... *Faculty Advisor*

## MEMBERS

John Bradford  
Nathan Claunch  
David Flegal

Jacob Garrett  
Schuyler Gillespie  
Laird Lawrence

William Harrison  
John Miles  
Edward Reaves





# *Student War Memorial Scholarship Fund Committee*

## OFFICERS

RALPH EVANS ..... *Chairman*  
 ROYCE HOUGH ..... *Secretary*  
 JOHN BRADFORD ..... *Treasurer*

## MEMBERS

Mike Blane	Henry Harrell	Chuck Morse
Charles Buffum	Dave Lefkowitz	Ned Olds
Tom Foltz	Charles McCormick	Frank Surface
Carter Fox	Bill McWilliams	Murray Wadsworth

# Christian Council

## OFFICERS

M. IRBY WALTON, JR. ....*President*

JOHN K. McMURRAY .....*Vice President and Treasurer*

ROBERT J. FUNKHOUSER, JR. ....*Secretary*

## EXECUTIVE COMMITTEE

J. Howe Brown, Jr.

W. E. Knickerbocker

Bo Stewart

Malcolm Brownlee

Atherton C. Lowry

Thomas Touchton

Edward C. Calhoun

Ralph R. Russell, II

Raymond Wooldridge

Arthur S. Grove, Jr.

Nathan Simpson

David Zinn





## *Student Service Society*

### OFFICERS

JOE CRAYCROFT ..... *President*  
 LASH LARUE ..... *Vice-President*  
 RAY WOOLDRIDGE ..... *Secretary*  
 BOB SPRATT ..... *Editor—Freshman Handbook*

### MEMBERS

Rich Aberson	John Esperian	Dan Leonard
Tom Alexander	Roy Flannagan	Don Partington
Ned Ames	Art Grove	Merv Silverman
Tom Broadus	John Hopewell	Larry Smail
Nick Charles	Tim Ireland	Jim Vann

# Glee Club

## OFFICERS

BERTRAND HUDNALL .....	<i>President</i>
DAVID POTEET .....	<i>Manager</i>
DAVID GLENDY .....	<i>Secretary</i>
RARDON BEVILL .....	<i>Treasurer</i>
WERNER DEIMAN .....	<i>Accompanist</i>
MR. STEWART .....	<i>Faculty Advisor</i>

## MEMBERS

Samuel Adams	Mervyn Clay	Henry Hooton	George Peters
Robert Allen	Walter Cox	Martin Hylbom	William Remington
James Applebaum	Dunlop Ecker	Scott Iacone	Ralph Russell
William Berrington	Robert Eikel	Lee Israel	Herbert Sapp
George Birdsong	Frank Evans	William Jordan	Mark Sellers
Henry Bliley	Glenn Fidler	David Knight	Walter Shugart
Hugh Boulter	Rawson Foreman	Jeffery Lasher	Henry Strouss
Jack Breard	Rickard Frisbie	Edward Magee	Harry Teter
Kenneth Brethauer	David Fuller	James Nye	Charles Toomey
Richard Butler	Robert Griffin	Wesley Ostergren	Montgomery Tucker
Charles Campbell	Otis Hess	Palmer Pardington	James Vann
Daniel Chitwood	James Hickman	Donald Partington	James Weingart





## Sazeracs

### OFFICERS

DAVE WEAVER ..... *President*

HOWARD WOLF ..... *Treasurer*

### MEMBERS

Hunt Biggs

Tom Branch

Hank Burr

Wally Cox

Cal deColigny

Roy Flannagan

Tom Gowenlock

Henry Harrell

Bill Heald

Bud Lee

Bob Moeller

Tom O'Brien

Chris Rehlen

# University Pep Band

## OFFICERS

LAURENCE M. SMAIL .....*President*  
RICHARD HOOVER .....*Treasurer*  
MR. ROBERT STEWART .....*Faculty Advisor*

## MEMBERS

John Boyle	Ed Hearon	Don Partington
Bill Bridgforth	Mike Herndon	Rusty Russell
Phil Conaway	John Miles	Don Sigmund
Jim Clinger	Obie Obetz	Doug Smink
Barry Epperson	Bob Park	Pete Strouss
Bill Hamner		Frank Turner







## *Concert Guild*

### OFFICERS

HENRY HECHT .....	<i>President</i>
CHARLIE TOOMEY .....	<i>Vice-President</i>
DAVE POTEET .....	<i>Treasurer</i>
RICHARD BUTLER .....	<i>Publicity Chairman</i>
PETER MERRILL .....	<i>Publicity Chairman</i>

### MEMBERS

Hank Bohlman	Marshall Gottsegen	Palmer Pardington
Merv Clay	Jay Hickman	Jim Sagner
Franklin Dubois	Edward Levy	Jim Vann
Carter Gingold	George Lockie	Dave Zinn
	Bill Mason	





# *Washington Literary Society*

## OFFICERS

- JAMES HAGUE .....*President*  
 DAVIS REED .....*Vice-President*  
 TOM BROADUS .....*Secretary-Treasurer*

## MEMBERS

- |                |               |                   |
|----------------|---------------|-------------------|
| Dick Cohen     | Joe Inabnett  | Kemp Morton       |
| Jim Corbett    | Ev Kemp       | Jon Murray        |
| Deco Detering  | Jeff Lawrence | Palmer Pardington |
| Barry Epperson | Rut Lilly     | Ed Reaves         |
| John Esperian  | Wally Mangel  | Everett Rice      |
| Jerry Hamilton | Sandy Marks   | Steve Rutledge    |
| Bucky Harris   | John McMurray | Jimmy Vann        |
| Art Henning    | Mike Meade    | John White        |
| John Hopewell  | Ray Miller    | Dave Zinn         |

# Graham-Lee Society

## OFFICERS

JERRY SKLAR ..... *President*  
JIM BARNES ..... *Vice-President*  
JIM HUGHES ..... *Secretary*  
JOHN CRONE ..... *Treasurer*  
MR. B. S. STEPHENSON ..... *Faculty-Advisor*

## MEMBERS

Jim Carty	Bill Goode	Ken Kleeman
Jim Cone	Arthur Gottsegen	Ian MacKenzie
Stan Cook	Jim Greene	Phil Macon
Cliff Elgin	Henry Hecht	Jim Sagner
Dave Fraser	Dodge Hill	Mark Sellers
Steve Galef	Larry Kingsbury	Jim Stoup

## HONORARY MEMBERS

Dr. A. R. Borden	Mr. Edward Graves	Dr. J. K. Shillington
	Dr. W. W. Pusey, III	





## *International Relations Club*

### OFFICERS

LEWIS H. LARUE ..... *President*  
 W. HAYES GOWEN, JR. .... *Secretary*  
 MR. JOHN M. GUNN ..... *Faculty Advisor*

### MEMBERS

Bill Bailey	Bill Gibson	Bob Lancaster
George Birdsong	Clem Gunn	Sandy Larson
Bob Colgan	Pearce Hardwick	King Milling
Jim Cone	Jack Herrmann	Charles Morse
Grantham Couch	Henry Hooton	John Russell
John Dinkel	Ev Kemp	Charles Sherrill
John Edmunds	Tom Kern	C. W. Springer
Allen Ferguson	Bock Knickerbocker	Bo Stewart
Harold Fischel	Dick Kuersteiner	Tom Touchton
Sonny Foster		David Tyrrell

# *Intercollegiate Debate Team*

## OFFICERS

ROBERT SHEPHERD ..... *Captain*

MR. THOMAS SLOAN ..... *Faculty Advisor*

## MEMBERS

Peter Bennett

Curtis Hillyer

Thomas Moore

Thomas Grant

Richard Hoover

Peter Straub



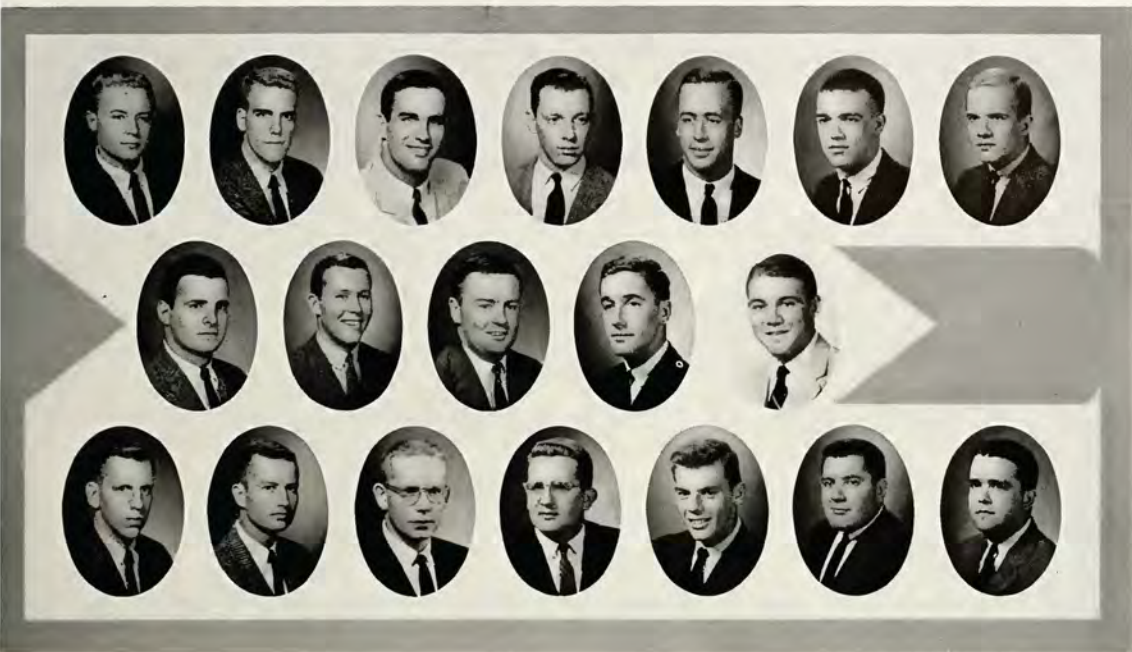

OFFICERS

WARREN NUESSE ..... *President*

JOHN MORRISON ..... *Secretary*

MEMBERS

Bill Acquavella

Lew Allen

Leigh Ansell

Duby Ausley

Walter Burton

Richard Cummins

Buddy Dey

Dave Dunlap

Tom Foltz

Jack Groner

Owen Harper

Deryl Hart

Royce Hough

Bill McCallum

Hank Smith

Ike Smith

Larry Topping

Ed Woodson



*Sigma*

# "13" Club



## OFFICERS

DUBY AUSLEY ..... *President*  
RAY ROBRECHT ..... *Treasurer*

## MEMBERS

Bill Acquavella  
Tom Alexander  
Leigh Allen  
Mike Applefeld  
Jim Barnes  
Nick Charles  
Charlie Davis  
Ralph Evans  
Bob Feagin

Tom Foltz  
Ed Good  
Jack Hattendorf  
Ace Hubbard  
Tom Kern  
Danny Leonard  
Jack Lester  
Bob Levy

Bill McCallum  
Henry Marks  
Buddy Mower  
Todd Owen  
Pat Patterson  
Bill Sawers  
Bob Walters  
Dave Weaver  
Ed Woodson

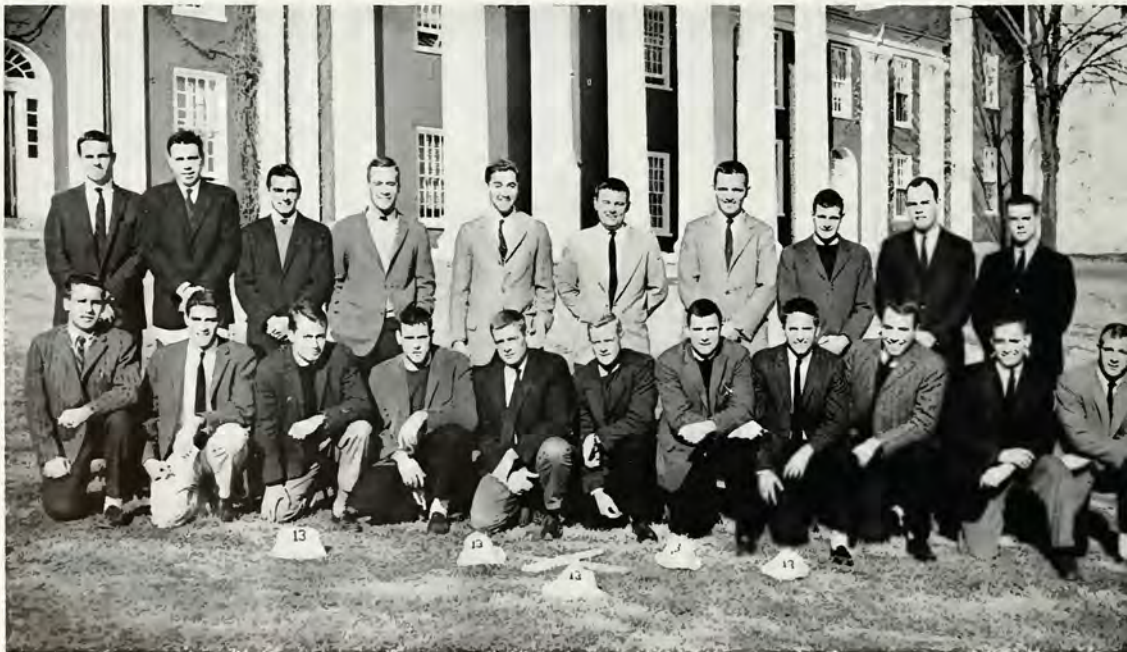





#### OFFICERS

ED SAPINSLEY ..... *President*  
 HENRY MARKS ..... *Vice-President*  
 JACK MORRIS ..... *Secretary-Treasurer*

#### MEMBERS

Bob Ahola  
 Moose Applefeld  
 Raleigh Archer  
 Bill Bailey  
 John Barnes  
 Mike Blanc  
 Brad Beverley  
 George Chandler  
 Bob Colgan  
 Ollie Cook  
 Richard Cummins  
 Bob Davidson  
 John Dinkel  
 Ralph Evans

John Farmer  
 Al Ferguson  
 Tom Foltz  
 Kent Frazier  
 Jenks Gibbs  
 Ed Good  
 Jack Groner  
 Tudor Hall  
 Owen Harper  
 Deryl Hart  
 Bob Jacob  
 Ken Kleeman  
 Peter Lee  
 Bill McCallum

Sandy Marks  
 Courtney Mauzy  
 Henry Messer  
 Tom Penny  
 Pete Peterson  
 Rufus Safford  
 Dave Shensa  
 Arnold Steiner  
 Jay Stull  
 Hilly Thompson  
 Frank Turner  
 Dave Weaver  
 P. B. Winfree  
 Ed Woodson



# *Mongolian Minks*

# Pi Alpha Nu



## OFFICERS

CHUCK MORSE ..... *President*  
 DON SIGMUND ..... *Vice-President*  
 W. LEIGH ANSELL ..... *Secretary-Treasurer*

## MEMBERS

Richard Aberson  
 Calvin Adams  
 Bob Ahola  
 Leigh Allen  
 Raleigh Archer  
 Duby Ausley  
 Ned Baber  
 Dave Baker  
 Haywood Ball  
 Jim Barnes  
 Ken Beall  
 Brad Beverley  
 Tim Bigelow  
 Henry Bliley  
 Norman Bloch

Bob Bourdeaux  
 Tom Budd  
 Dave Carothers  
 John Cherrybone  
 Ollie Cook  
 John Dinkel  
 Irv Ebaugh  
 Barry Epperson  
 Bob Feagin  
 John Ferguson  
 Harold Fischel  
 Carter Fox  
 Dave Frackelton  
 Gene Girard  
 Frank Glaser

Henry Gonsoulin  
 Jerry Gordon  
 Tom Gowenlock  
 Pete Haffenreffer  
 Joe Hess  
 Wick Hollingshead  
 Skip Horst  
 Homer House  
 A. C. Hubbard  
 Tim Ireland  
 Hardie Karrh  
 Joel Koccn  
 John Koedel  
 David Lefkowitz

Harvey Levine  
 Ray Lovelace  
 Joseph Mahoney  
 Dee Martin  
 Courtney Mauzy  
 Bill Miller  
 Tom Motley  
 Buddy Mower  
 John Muendel  
 Will Newton  
 Ben Noel  
 Mike O'Day  
 Todd Owen  
 Al Penick

Bill Quillen  
 Tom Rea  
 Dick Riddle  
 Bill Sawers  
 Jerry Sklar  
 Charlie Smith  
 Bob Spratt  
 Barry Storick  
 Tag Strite  
 Jay Stull  
 Dick Tager  
 Carl Weaver  
 Windy Weed  
 Ed Woodson

## Honorary Sophomore Society





## HONORARY SOPHOMORE SOCIETY

### OFFICERS

GORDON ROUNTREE ..... *President*  
 PAT REILLY ..... *Vice-President*  
 BILL FLOYD ..... *Secretary-Treasurer*

### MEMBERS

Buck Aiken  
 Ned Ames  
 Harry Ballance  
 Charles Baucum  
 Fred Belden  
 Neil Benney  
 Dick Blond  
 Bob Bohan  
 Dan Bridges  
 Bill Buice  
 Dick Carter  
 Chick Chamberlain  
 Bob Collett  
 Bob Collins

Ed Corcoran  
 Scotty Cotrell  
 Steve Degenhardt  
 Bob Davidson  
 Charles Davis  
 Dan Dod  
 Clint Early  
 Ralph Evans  
 John Farmer  
 Tom Foley  
 George Fralin  
 Kent Frazier  
 Steve Friedlander  
 Graham Fulton

George Gans  
 Sky Gillespie  
 Jim Goar  
 Harry Graham  
 Jack Hardwick  
 Jack Hattendorf  
 John Haun  
 Charles Hurt  
 Tom Kern  
 Bob Ketcham  
 Tom Kroetz  
 Elwin Law  
 Jeff Lawrence  
 Ken Lipscomb

Vic Lasseter  
 Bill McCallum  
 Bill McCardell  
 Lew Nelson  
 Dick Newberg  
 Ned Olds  
 Steve Paley  
 Jon Peterson  
 Maury Purnell  
 Rand Ramsey  
 Don Rhinesmith  
 Charles Riley  
 John Schenkel  
 Mil Schwartz

Bob Shepherd  
 Larry Smail  
 Ike Smith  
 Steve Thomas  
 Steve Tomasek  
 Darracott Vaughan  
 Jerry Verlin  
 Brian Vitsky  
 Al Votaw  
 Jay White  
 John White  
 Bob Wood  
 Bill Young



# White Friars



JAMES M. CREWS  
Regimental Commander

# Reserve Officers

## REGIMENTAL STAFF

- COLONEL JAMES CREWS ..... *Commander*
- LT. COLONEL ROYCE HOUGH ..... *Executive Officer*
- MAJOR JAMES MASON ..... *S-1*
- MAJOR EDWARD HALSELL ..... *S-3*
- M/SGT. JOHN PAUL ..... *Sergeant Major*
- M/SGT. STEVE MARKS ..... *Operations Sergeant*
- SFC RICHARD CUMMINS ..... *Color Bearer*
- SFC DANIEL KLING ..... *Color Bearer*
- SFC WILLIAM ROBERTSON ..... *Color Guard*
- SFC WILLIAM SAWERS ..... *Color Guard*

## REGIMENTAL STAFF



# Training Corps

## FIRST BATTALION STAFF

- LT. COLONEL TOM O'BRIEN ..... *Commander*  
 MAJOR TOM LARIMORE ..... *Executive Officer*  
 1ST. LT. BOB KETCHAM ..... *S-1*  
 M/SGT. CLARK LEA ..... *Sergeant Major*



FIRST BATTALION STAFF

## SECOND BATTALION STAFF

- LT. COLONEL JESSE H. WEBB ..... *Commander*  
 MAJOR E. RUTLEDGE LILLY ..... *Executive Officer*  
 1ST. LT. CHARLES HURT ..... *S-1*  
 M/SGT. JOHN BREDEHOFT ..... *Sergeant Major*



SECOND BATTALION STAFF

## CADRE OFFICERS



CADRE SERGEANTS

# Scabbard and Blade

## OFFICERS

JAMES M. CREWS, JR. .... *President*  
JOHN MORRISON ..... *Vice-President*  
JESSE WEBB ..... *Secretary*  
TOM O'BRIEN ..... *Treasurer*  
CAPTAIN DAVID R. PEACOCK ..... *Advisor*

## MEMBERS

Duby Ausley	Ed Halsell	Tom Larimore
Bob Bohan	Royce Hough	Rutledge Lilly
Bob Collett	Bill Hughes	Pevton Middleton
Gene Girard	Charles Hurt	James Mason
Bob Grady	Bob Ketcham	Larry Smail





## *Gaines Guard*

### OFFICERS

WILLIAM SCHAEFER ..... *Commander*  
 RARDON BEVILL ..... *Executive Officer*  
 HENRY BRADDOCK ..... *First Sergeant*

### MEMBERS

Cal Adams  
 Frank Barger  
 Norman Bloch  
 Charles Bow'e  
 Edward Brown  
 Clayton Bryan  
 Edward Corcoran

Jim Findley  
 Norman Frisbie  
 Edward Ladd  
 Ernest Ladd  
 Jeffery Lasher  
 Jack Lemon  
 William Littell  
 Bo Mapes

William Myers  
 Robert Nash  
 George Peters  
 William Sellers  
 John Soper  
 Peter Straub  
 Marshall Timberlake







She takes the breath of men away

Who gaze upon her unaware.”

*E. B. Browning*

# *FEATURES*

SANDY PROCTOR  
Editor



b



e

a

u

T

y

j

# The Selector



Norma Productions, Inc.  
Elizabeth Productions, Inc.  
Clifton Productions, Inc.  
Anne Productions, Inc.  
James Productions, Inc.  
Susan Productions, Inc.  
Contemporary Productions, Inc.  
Jeffrey Productions, Inc.  
Shelia Productions, Inc.  
William Enterprises, Inc.

Offices of  
Harold James Burt  
**Hecht-Hill-Lancaster**  
202 North Canon Drive  
Beverly Hills, California  
Chestview 4-8921

Cable Address: Trapeze

April 9, 1959

Dear Mr. Proctor:

Under separate cover, you will be receiving the beauty selections (marked on back of photographs, queen and six in court) made by Burt Lancaster who is on location in Mexico on *THE UNFORGIVEN*.

Burt found it a difficult task to select the girls because they were all most attractive, and he sincerely hopes it will not cause too much unhappiness.

Sincerely,

*Harry Mines*  
Harry Mines  
Publicity Dept.

Mr. Stanley Proctor  
S.A.E. House  
Lexington, Virginia



*Mrs. Dotty Moeller*

SWEET BRIAR COLLEGE

MISS REBECCA ANN RHODES  
*Womans College of North Carolina*



MISS HARRIET HOUSTON  
*Hollins College*

MISS MIMI McKINNON  
*Mary Baldwin College*



MISS JUDY POLLARD  
*Mary Washington College*

MISS TITA DAVIS  
*Hollins College*



MISS BETTY LOU TOMLINSON  
*Sophie Newcomb College*



## *Dance Board*

### OFFICERS

JOSEPH L. CRAYCROFT, JR. .... *President*

MERVYN F. SILVERMAN ..... *Vice-President*

### MEMBERS

Edward Briscoe, Jr.

Henry H. Harrell

C. Royce Hough, III

Sanfred Larson

John L. Schenkel

Isaac N. Smith

J. Frank Surface, Jr.

Murray M. Wadsworth

David K. Weaver

Edward G. Woodson, Jr.



# Cotillion Club

## OFFICERS

DAVE WEAVER .....Co-President  
FRANK SURFACE .....Co-President  
STEPHEN MILLER .....Secretary-Treasurer



*Beta Theta Pi*  
Owen Harper  
Ted McKeldin  
Roy Flannagan  
Frank Surface  
Charles Baucum  
Maury Purnell

*Delta Tau Delta*  
Bill Young  
Mac Patrick  
Ned Ames  
Reg Smith

*Delta Upsilon*  
Bill Floyd  
Harley Howcott  
Graham Fulton  
Dick Ranc

*Kappa Alpha*  
Murray Wadsworth  
Charles Hurt  
John Bradford  
Guy McKenzie  
John McKenzie

*Kappa Sigma*  
Phil Riedford  
Tom Bryant  
Pete Pennington

Skip Ruhle  
Clayton Brvan

*Lambda Chi Alpha*  
Dick Carter  
Bob Shepherd  
Pres Roe  
Ken Lipscomb  
Ed Pierce  
Don Larmee

*Phi Delta Theta*  
Tom Foltz  
Charles Buffum  
Dave White  
John Farmer  
Charles Smith

*Phi Epsilon Pi*  
Mike Masinter  
Harvey Levine  
David Goller  
Milford Schwartz

*Phi Gamma Delta*  
Larry Smail  
Tony Brennan  
Tim Wertheimer

*Phi Kappa Psi*  
Joe Craycroft

Skip Villerot  
Lawrence Martin  
Bart DePalma  
Larry Kingsbury  
Jim Vann

*Phi Kappa Sigma*  
Charles Toomey  
Dave Glendy  
Owen Wise  
Larry Ramsey  
Chuck Campell  
Marv Presson  
Bob Sykes

*Pi Kappa Alpha*  
Royce Hough  
Leigh Ansell  
Tim Ireland  
Jack Herrmann  
John Powell  
Al Votaw

*Pi Kappa Phi*  
Jim Bryant  
Irv Ebaugh  
Bill Clark  
Paul Plawin  
Ted Hardin  
Bob Park

*Sigma Alpha Epsilon*  
Bob Collins  
Jerry Tolton  
Ned Olds

*Sigma Chi*  
Bob Moeller  
John Morrison  
Max Elliot  
Chris Hutchins  
Vernon Young  
Henry Harrell

*Sigma Nu*  
Jerry Fisher  
Tom Schmidt  
Dave Weaver  
John Barnes  
Al Broadus  
Bud Lee

*Zeta Beta Tau*  
Lester Waskins  
Tony Frank  
Michael Applefeld  
Stephen Miller  
Marshall Gottsegen  
Howard Rosenbloom

# SPRING DANCE



VICE PRESIDENTS: MAX ELLIOTT, STEVE FRIEDLANDER, CABELL HEYWARD, CHARLES HURT, SANDY PROCTOR, FRANK SURFACE.



**PRESIDENT RALPH EVANS  
ESCORTING MISS LINDA KAHN**





**VICE PRESIDENTS: JOHN ESPERIAN , LEW JOHN, CHARLES McCORMICK , BOB NEUNREITER, RICE TILLEY .**

FINALS



**PRESIDENT FARISS HOTCHKISS  
ESCORTING MISS JUDY LOVE**



# DRUMMINGS



**VICE PRESIDENTS: TOM ALEXANDER, JACK BARNES, JOHN ESPERIAN, SANDY LARSON, SANDY PROCTOR.**





**PRESIDENT DAVE WEAVER  
ESCORTING MISS KITTY PARSONS**





**ess Ball**  
**Vice-Presidents**  
**Costumed Figure**

*ford. Invitations vice-president Bert  
 (udhall dressed as the Governor of  
 Kentucky, escorted Miss Frances  
 or of Longwood to represent the  
 Kentucky Derby Ball.  
 ing from the front of*



**PRESIDENT MURRAY WADSWORTH**  
**ESCORTING**  
**MISS MARY MARGARET HARDY**

**F A N C Y**





**VICE PRESIDENTS: HENRY HECHT, BERT HUDNALL, SANDY PROCTOR, BO STEWART, CHARLES WASSUM.**



afternoon and  
 concert Saturday at  
 packed gymnasium.  
 his audience with  
 rions of traditional fa  
 ll as modern hits.  
 ade a return visit.  
 the formal dance th  
 ved a favorite with  
 en told that he wi  
 replied, "Just  
 it all."

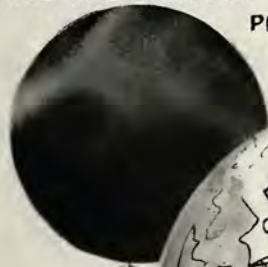

ss of the Satur  
 an informal tou  
 lossing autographed  
 hats to the dancers. And  
 remony, complete with  
 mysterious



**D R E S S**



Α C Α



T  
A

S

D E M Ō C

D  
E







THE only reward of virtue is virtue;  
The only way to have a friend is to be one."

—*Ralph Waldo Emerson*

# *FRATERNITIES*

BILL DAVIS, STEVE MARKS  
Editors



# Interfraternity Council

## OFFICERS

CHARLES HURT .....	<i>President</i>
DONALD MORINE .....	<i>Vice-President</i>
TOM FOLTZ .....	<i>Secretary</i>
TOM ALEXANDER .....	<i>Treasurer</i>
MR. JAMES FARRAR .....	<i>Faculty Advisor</i>

## MEMBERS

Jack Barnes  
 Rard Bevill  
 Bill Clark  
 Clinton Early  
 John Fay  
 Bob Feagin  
 Carter Fox

Gene Girard  
 Art Gottsegen  
 Tom Gowenlock  
 Owen Harper  
 Henry Harrell  
 John Hoke  
 Ace Hubbard

Mal Lassman  
 Dave Lefkowitz  
 Jerry Lindquist  
 Will Newton  
 Mike O'Day  
 Mac Patrick  
 Jon Peterson

Dick Ranc  
 Chuck Riley  
 Ray Robrecht  
 Pres Rowe  
 Bill Schaefer  
 John Schenkel

Joe Stevens  
 Dick Tager  
 Hunter Tracht  
 Irby Walton  
 Dave Weaver  
 Ed Woodson



# Beta Theta Pi

---

## ALPHA RHO CHAPTER

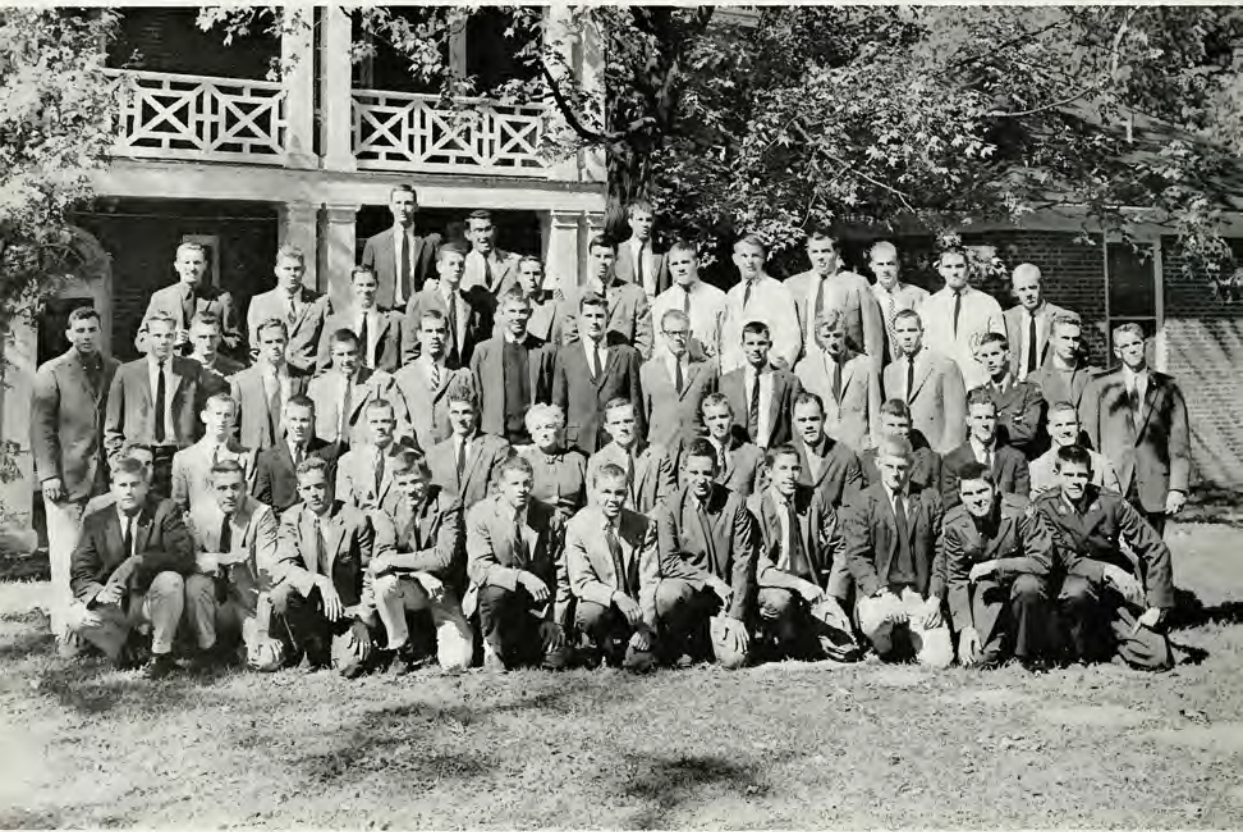

FIRST ROW: Lancaster, Sparks, Milling, Jones, Conroy, Zimmerman, Mosby, Tyrell, Goodwin, Couch, Hardwick.

SECOND ROW: Edmunds, Moyles, Harris, McKeldin, Moore, Mrs. Martin, Gwathmey, Harper, Levy, Baber, Lilly, Tracht.

THIRD ROW: Cambria, Parker, Pleasant, Hopkins, Owen, Bowersox, Perkinson, DeColigny, Ladd, Dinkel, Fitzhagen, Kock, Heald, Sharp, Oliver.

FOURTH ROW: Eppely, Gay, Purnell, Baucum, Colgan, Spratt, Ball, Flannagan, Kuersteiner, Groner, Surface, Bailey, Cook, Roundtree, Larson.





### OFFICERS

DICK GWATHMEY ..... *President*  
 OWEN HARPER ..... *Vice-President*  
 BOB LEVY ..... *Secretary*

NED BABER ..... *Treasurer*  
 BOB SPRATT ..... *House Manager*  
 MRS. FRANCES D. MARTIN ..... *House Mother*

Rho Chapter of Beta Theta Pi was founded on the Washington College campus in 1856. It was forced to disband in 1860 when the Civil War closed the college, but it was reactivated in 1876 and again in 1921, when it became Alpha Rho.

Diversity and excellence in a wide field of activities again marks another year of success for the Betas. The highest organ of student body government, the Executive Committee, has the services of two Betas. Dick Gwathmey is representative from the senior class, and Bob Lancaster received this highest office that a freshman can hold. O.D.K., national leadership fraternity, tapped Frank Surface; Frank also was Assistant Head Dormitory Counselor. Dick Gwathmey and Walter Burton were named to "Who's Who in American Colleges and Universities."

Owen Harper is vice-president of the senior class; and Sandy Larson, Deans List student and spark of the baseball team, is president of this year's junior class. Frank Surface gave one of the best dance sets of the year at Spring Dances. Rut Lilly was sports editor of the CALYX

and Eddie Ladd was an editorial assistant. Bob Colgan and Roy Flannagan wrote for the *Ring-tum Phi*.

Jack Groner was the one spark on the "improving" Washington and Lee football team. Hunter Tracht and John Dinkel were in the backfield, and Tom Moore and Gordon Rountree were in the line. Frank Surface was playmaker for the basketball five. Ned Baber captained the W.&L. golf team, and Ollie Cook was number two man. Maury Purnell and Jim Parker swam varsity, and Hilly Thompson, Hunter Tracht and John Dinkel starred on the lacrosse team. In intramurals Betas swept the I.M. trackmeet, and our football team went into the football finals.

This year socially, we feted Frank Surface at Springs Dances, and our "medieval" party was as colorful as any house party ever seen on the campus.

Our indebtedness to our house mother, Mrs. Frances D. Martin, is great. Her twelve years of "restraining influence" on the Betas have helped us achieve our high standards on campus.



# Delta Tau Delta

---

## PHI CHAPTER



FIRST ROW: Dick, Wheeler, W. T. Honts, Hobbs, Freeman, Martin, Hickey, Fohs, Saunders, Herrin, Monier, Tschumy, Suttle, Dyer, Peard.

SECOND ROW: Lemon, C., Pannell, Ward, Blailock, Broll, Briscoe, Mrs. Smith, Gowenlock, Patrick, Cremin, Mickler, Lemmon, Frackleton.

THIRD ROW: Hollohan, Wolfe, S., Owen, Myers, Allen, Luthy, Thalacker, Buchheister, Dunlop, Comey, Wagenheim, Smith, Ames, Weed, Lea, Casella, Hyatt.

FOURTH ROW: Butler, Lemon, J., Kowalski, Towler, Johnson, Welsh, Wood, Beall, Dew, Cruger, Wolfe, F., Henderson.



### OFFICERS

TOM GOWENLOCK ..... *President*  
 MAC PATRICK ..... *Vice-President*  
 ZACK BLAILOCK ..... *Secretary*

BILL YOUNG ..... *Treasurer*  
 CORKY BRISCOE ..... *House Manager*  
 MRS. MAXWELL SMITH ..... *House Mother*

Nearly a century ago a group of undergraduates at Bethany College in West Virginia founded a fraternity which was to become one of the largest in the nation, Delta Tau Delta. From that small beginning it has grown to such an extent that it has chapters in most major universities in the United States and Canada. Since it was founded at Washington and Lee in 1896, Phi Chapter has distinguished itself by its leadership in all fields of campus activities.

In the 1958-59 school year the men of Phi Chapter upheld the Delt tradition. Corky Briscoe was elected Secretary of the Student Body, while Frank Hoss was chosen Historian of the Freshman Law class; and George Ward was executive committee representative of the Senior Law class. Ned Ames held down two posts on student publications: Class Editor of the *CALYX*, and executive editor of the *Ring-tum Phi*. Ned and Tom Gowenlock were members of the Assimilation Committee, while John Towler was on the Student Library Committee. Gowenlock was also a Freshman Camp counsellor, while Bill Young and Conrad

Lemon were Dormitory Counsellors. Conrad Lemon was president of Sigma Delta Chi, an honorary journalism fraternity. Briscoe was also a member of the Student-Faculty Athletic Commission and of ODK.

In sports, Delt held down the captaincies in many sports: football—Bill Young and Clark Lee, co-captains; lacrosse—Briscoe; tennis—Gowenlock; and baseball—Charlie Broll, co-captain. Bob Lathrop was high scorer on the soccer team, and Delt comprised 35% of the Varsity football team. Twenty-six Delt received varsity letters throughout the year, while cheerleader Leigh Allen supported them.

Under the leadership of Don Thalacker, the Delt for the second straight year won first place in both Homecoming events—Best House Decoration and greatest spirit shown at the Homecomings game.

Behind us all the time, giving that extra push when it was needed, were our House Mother, Mrs. Smith, and our advisor, Dean Farrar. They helped in making 1958-59 a great year for Phi Chapter.



# Delta Upsilon

---

## WASHINGTON AND LEE CHAPTER



FIRST ROW: Sapp, Magee Nash, Hillyer, K. Reynolds, Rockwood, Michel, Macon, Martin, Melgaard, Broadbent, Fraser, Fehn, P. Reynolds, Conrad.

SECOND ROW: Susskind, Newton, Grove, LaRue, Hoogenboom, Girard, Mrs. Langhorne, Cherrybone, Hughes, Harrison, Lawrence, Floyd, Fralin, Beck.

THIRD ROW: Holley, Beale, Ranc, Burr, Degenhardt, Nye, Fulton, Starkey, Hess, Gordon, Haun, Grinell, O'Brien, Berg, Wilcox, Heath.

FOURTH ROW: Smith, Hollingshead, Cone, Hider, Alexander, Enos, Preston, Hickman, Howcott.



### OFFICERS

GENE GIRARD .....	President	LASH LaRUE .....	Treasurer
BILL HUGHES .....	Vice-President	HUGO HOOGENBOOM .....	House Manager
MRS. GAY LANGHORN .....	House Mother		

This year began well for the Washington and Lee Chapter of Delta Upsilon with a very successful rush week and the pledging of twenty-two men.

Among D.U.'s in campus activities, Jerry Susskind was managing editor of the *Southern Collegian*. Lash LaRue, Hugo Hoogenboom, Susskind, Bob Holley, and Dick Ranc contributed to the *Collegian* and the *Ring-tum Phi*.

Tom Alexander served as treasurer of the Interfraternity Council and was vice-president of Openings Dances. Art Grove was director of the University Religious Conference and sports editor of the *CALYX*. Grove, Alexander and LaRue are on the Student Service Society. Tom O'Brien was chairman of the Assimilation Committee. Jay Hickman, Bob Holley, Jim Nye, Ted Magee, and Herb Sapp were active in the Glee Club.

In intramurals, Gene Girard won the golf tournament and sparked the intramural football team. Bill Broadbent was outstanding in both intramural and varsity swimming.

Joe Hess did a fine job as intramural chairman. In varsity athletics, Gene Girard served as basketball captain while Joe Hess and Dave Beale were regular starters. Graham Fulton, Jim Cone, and Jerry Gordon were outstanding on the football, soccer and baseball teams. John Cherrybone and Joe Hess were both on the track team and were elected to Sigma Delta Psi.

Art Grove, who is a member of Alpha Epsilon Delta and is treasurer of Alpha Psi Omega, honorary dramatic fraternity, was on the honor roll again this year. Bill Hughes and Gene Girard were named to *Scabbard and Blade*. Gene was also honored by being listed in "Who's Who." Art Grove was selected as one of the University's candidates for a Rhodes Scholarship. Lew John, '58, is now studying in Scotland under a Fulbright Scholarship.

This has been some of the picture of 1958-59 at D.U., a satisfying and enjoyable year for us all.



# *Kappa Alpha*

---

## ALPHA CHAPTER



FIRST ROW: Wyatt, Sommerville, Mercereau, Whitehead, Long, Jones, Ide, John White, New, Lane, Donald.

SECOND ROW: Wadsworth, Allen, Bassett, Grady, Hurt, Ausley, Fay, Insley, Harold, Owens, Litton, Fraiser.

THIRD ROW: King, Rankin, Archer, Crawford, R. White,

Marks, Keefe, Drexel, Funkhouser, Fox, Snyder, Goodwin, Norfleet.

FOURTH ROW: Bradford, Jay White, Motley, Gibbs, Weaver, Keys, H. Bond, Turner, Colvin, Simpson, Wasum.



### OFFICERS

DUBY AUSLEY .....*President*  
 CHARLES HURT .....*Vice-President*  
 JOHN FAY .....*Secretary*

TOM MOTLEY .....*Treasurer*  
 BILL SNYDER .....*House Manager*  
 MRS. J. M. LEWIS.....*House Mother*

At Washington College in 1865 in Robinson Hall, Kappa Alpha Order was founded. Guided by the ideals and the inspiration of General Robert E. Lee, President of the College, Kappa Alpha has grown until today there are over eighty-five active chapters. Alpha, the mother chapter of the Order, is now in its ninety-third year at Washington and Lee.

Today, as always, Alpha Chapter of Kappa Alpha Order is active in all phases of campus life. Duby Ausley is Chairman of the University Party, President of the Commerce Fraternity, and a member of the Executive Committee. Murray Wadsworth is President of Fancy Dress, a member of the Dance Board and past President of the Junior Class. Charlie Hurt is President of the Interfraternity Council and of Phi Eta Sigma. John Bradford, Carter Fox, and Murray Wadsworth are members of SWMSFC. Fox is also serving on the Cold Check Committee, while Charlie Wadsworth is on the Assimilation Committee. John Bradford is the Treasurer of SWMSFC and Secretary of Phi Eta Sigma.

In athletics Alpha is also active as Bob Funkhouser, Dick White, and John White ably helped the football team, while Sandy Messereau, Bob Wyatt, and Tom Rankin played on the Freshman team. Kent Frazier, Sandy Messereau, and Bill Snyder are on the wrestling squad. Bob Funkhouser and Nathan Simpson are on the track team, and Charlie Hurt is on the tennis team. Also, Alpha has participated actively in Intramurals as usual.

Academically, Kappa Alpha is tops as usual, having won the scholarship trophy for eight of the last twelve semesters and also holding the Kappa Alpha Order Scholarship Trophy.

Of particular significance are our faculty advisor, Dr. W. M. Hinton, and our Housemother, Mrs. Ethel Lewis, who have added a great deal to our fraternity and to all of us. More significant than any of this, however, is that all the members find the fraternity to be a source of lasting friendship which forms the basis of a wholesome and enjoyable life.



# *Kappa Sigma*

---

## MU CHAPTER



FIRST ROW: Via, Ecker, Gay, Broussard, Whitney, Murphy, McNeese, Foreman, Curran, Frisbie, Speer.

SECOND ROW: Ulrich, Lutken, Bryant, Smith, Claunch, Bevill, Dodge, Grose, Baker, Kroetz, Van Nuys.

THIRD ROW: White, Kintz, Bryan, Ruhle, Mapes, Cluff, Gotten, Johnston, Breard, Timberlake, Findley, Sellers.

FOURTH ROW: Salmon, Hardwick, Allen, Gonsoulin, Jeter, Thomas, Miller.





### OFFICERS

JOE BUDD STEVENS .....*President*  
 RARDON BEVILL .....*Vice-President*  
 PHIL GROSE .....*Secretary*

NATHAN CLAUCH .....*Treasurer*  
 KENT DODGE .....*House Manager*  
 MRS. FRANK PACE.....*House Mother*

Kappa Sigma concludes its 85th year on the Washington and Lee campus this spring with members of the brotherhood again assuming roles of leadership and active participation in a wide variety of University activities.

Joe Budd Stevens, president of the house for two semesters, was elected vice-president of the Science School in last spring's elections. In addition, Stevens served as secretary of Phi Eta Sigma his junior year, and was a member of Alpha Epsilon Delta.

Voigt Smith, senior, served as editor of the *Southern Collegian* this year. He was also active on Home Edition, and served as secretary of Sigma Delta Chi.

Another senior, Mike Norell, concluded four years of activity on the Troubadour stage by holding the lead in the *Devil's Disciple* in the fall and directing the SWMSFC musical comedy show this spring.

Other brothers active in campus activities were Rardon Bevill, who served as executive officer of the Gaines Guard; Phil Grose, Managing Editor of the *Ring-Tum Phi*; Jim

Jeter, a member of the Assimilation Committee; and Harvey Allen on Home Edition. In the Glee Club were Bevill, Rick, Frisbie, Rick Bernard and Dunlop Ecker.

In athletics, Kappa Sigma relied largely on the freshman class for its representation. Joe Murphey and Allen Curran were members of the cross-country team; Dunlop Ecker played freshman soccer; Erling Speer was on the varsity wrestling squad; and Robin Dunlap was a member of the swimming team. A senior, Joe Ulrich, was one of the returning lettermen on the golf team this spring.

Socially, the big event of the year was the Annual Black and White Ball, along with a smattering of house parties. We had a party for parents and alumni, as well as winning one of the top awards for homecoming displays.

Through it all we must give a large "Thank you" to our housemother Mrs. Frank Pace, and also to our alumni adviser Professor Buford Stephenson for all his help during the year.



# Lambda Chi Alpha

## GAMMA PHI CHAPTER



FIRST ROW: Patton, Wood, Poteet, Carter, Lindquist, Mrs. Smith, Williams, Lowe, Sheperd, McLeod.

SECOND ROW: Brown, Card, Glauser, Braddock, Frames, Humphreys, Middleton.

THIRD ROW: Austin, McNab, Evans, Morton, Hughes.

FOURTH ROW: Cook, Adams, Schuyler, Pierce, Benn.

FIFTH ROW: Mayfield, Liscomb, Ambrose, Garrett, Rowe.

SIXTH ROW: Corcoran, Calhoun, C. Smith, Willis, Rice, W. Smith.

SEVENTH ROW: Merrill, McCarthy, Howard, Weingart, Marchant, Sisson, Goode, W. Storey, Anderson.

EIGHTH ROW: Larmee, Boyle, DuBois, McClung.

NINTH ROW: Lacy, Haslett, Webster, A. Storey, Jones, Stubbs, Eikel.



### OFFICERS

JERRY LINDQUIST .....*President*  
 WILLARD LIPSCOMB .....*Vice-President*  
 JIM HUGHES .....*Secretary*

JERE WILLIAMS .....*Treasurer*  
 DON LARMEE .....*House Manager*  
 MRS. BESS SMITH .....*House Mother*

The Gamma Phi chapter of Lambda Chi Alpha is greatly indebted to the service of its housemother, Mrs. Bess Smith. During her years at Gamma Phi, "Smitty" has never ceased to display her charm and graciousness combined with invaluable assistance.

Installed at W&L in 1921, Gamma Phi uniqueness has always been found in the diversity of the interests of its members which combine to form a strong, united brotherhood. Lambda Chi's are found in all campus activities. Bob Shepherd captained the debate team and was chairman of the Independent Party; Peyton Middleton was elected to Scabbard and Blade; Dave Poteet functioned as treasurer of the Glee Club; Jere Williams was a freshman dorm counsellor, while Pres Rowe was an alternate counsellor; Pete Merrill held the position of Head Intramural Manager for the second consecutive year. On the *Ring-tum Phi* Eddie Webster was assistant managing editor of the Tuesday Edition while Rob Frames was photographer and

Rick Anderson, a reporter. On the Friday Edition Tom Howard was assistant managing editor; Pres Rowe, news editor; Stan Cook, copy editor; John Boyle, technical assistant; Rock Boyle, cartoonist; and Dick Jones, reporter.

In athletics Gamma Phi's were found in all major sports. Ashby Morton, John Boyle, and Frank Evans ran on the varsity cross country team; Bob Shepherd played guard for the football squad; Dennis Patton was captain of the wrestling team; Jerry Lindquist was a member of the basketball squad; and Dick Miller and Peyton Middleton were on the rifle team. Jim Hughes, Rock Boyle, Ed Cochran, and John Boyle ran track; and Muaricio Glauser added his experience to the tennis team. Jerry Lindquist and Rusty McNab played varsity lacrosse, and George Card and Dave Halsett made the baseball team.

The 37th year of Lambda Chi Alpha on the Washington and Lee campus was indeed a momentous and memorable one.



# Phi Delta Theta

VIRGINIA ZETA CHAPTER



FIRST ROW: H. Foltz, Hawthorne, Gilmore, Herrlinger, Synder, Gallaway, Ambler, Knight, Barger, Payne, Hipp, Spaulding.

SECOND ROW: Pickett, Barkley, Bohan, Vedder, I. Smith, Walton, Mrs. Eichelberger, Collett, Halsell, T. Foltz, Larimore, Tatman, Commander.

THIRD ROW: Lee, Bosserman, Hall, Buffum, Staub, Farmer, White, Wilburn, Penny, Stull, Alley, Feagin, Gaut.

FOURTH ROW: Darby, Kincaide, Meyers, C. Smith, McWilliams, Needam, Offutt, Rutherford, Bowen, Pringle, Smythe, K. Thomas, Gans.



OFFICERS

IRBY WALTON ..... *President*  
 ROBERT COLLET ..... *Vice-President*  
 ROCKY GAUT ..... *Secretary*

ROBERT FEAGIN ..... *Treasurer*  
 GEORGE CHANDLER ..... *House Manager*  
 MRS. HENRY EICHELBURGER ..... *House Mother*

Virginia Zeta of Phi Delta Theta was established at Washington and Lee University in 1887, thirty-nine years after Phi Delta Theta was founded at Oxford, Ohio, in 1848. The present house was built in 1929 with the invaluable assistance of Earl S. Mattingly, Secretary of the Board of Trustees, and Treasurer of the University.

The members of Virginia Zeta have spread themselves throughout all phases of campus life and have proven themselves leaders in athletics, scholastic, and extra-curricular organizations. Irby Walton, who was president of Virginia Zeta in the fall term, is president of The University Christian Association, on the Dean's List, and was elected to "Who's Who in American Colleges and Universities." Ike Smith, is vice-president of the Student Body, member of Omicron Delta Kappa, and elected to "Who's Who." Tom Foltz is Secretary of the Interfraternity Council, a member of SWMSFC, the 13 Club, and Sigma. Rocky Gaut is a dormitory counselor, letterman on the basketball team, and co-captain of the soccer team. Billy McWilliams is sophomore representative on the Executive

Committee, a member of SWMSFC, and an outstanding letterman on the tennis team.

In the athletic department approximately twenty-five members of Virginia Zeta participated in major sports. Jim Pickett, Charlie Smith, Bill Offutt, and Kay Thomas represented Virginia Zeta on the football team. Eddie Meyers starred on the swimming team, track team, and is one of the seven members of Sigma Delta Psi. Jay Stull captained the Phi Intramural football team, which played well despite rough competition.

Outstanding social activities that highlighted the year included the fall Beat Generation houseparty, Spring Hawaiian party, and the outings to Goshen Pass and Twin Fall in the Spring.

Virginia Zeta wishes to thank its housemother, Mrs. Henry Eichelburger, and its faculty advisor, Dr. Harvey Wheeler, for their invaluable aid and assistance which have played a large part in making this another extremely successful year for Phi Delta Theta.



# *Phi Epsilon Pi*

## DELTA CHAPTER



FIRST ROW: Applebaum, A. Masinter, Bank, Corwin,  
Chernay, Brown, H. Slater.

SECOND ROW: Rubin, Tager, Mrs. Flournoy, M. Slater,  
Kocen, Elias.

THIRD ROW: Goller, Bloch, Fischel, Schwartz.

FOURTH ROW: Blond, Lassman, Levine, M. Masinter.



### OFFICERS

RICHARD N. TAGER.....	President	MARTIN ISSAC SLATER.....	Treasurer
HAROLD JOSEPH FISCHEL.....	Vice-President	NORMAN L. BLOCH.....	Recording Secretary
MRS. W. C. FLOURNOY.....	House Mother		

The Phi Epsilon Pi fraternity was founded at the City College of New York in 1904. The Delta Chapter at Washington and Lee University was established in 1920. Mrs. W. C. Flournoy, affectionately known to the members of the House as "Mom", has been House Mother for twenty years. Her name has become synonymous with that of Phi Ep itself in the minds of scores of fratres who have graduated from the University.

Delta's long tradition of scholastic achievement was centered under the spotlight for the second time in the course of four semesters by once again winning the University Scholarship trophy. Joel Kocen, '59, a Phi Beta Kappa in his junior year, and Milford Schwartz, '61, a Phi Eta Sigma were the House's academic leaders.

Delta chapter has excelled extra-curricularly as well as scholastically, with representation in almost every phase of student activity. Malcolm Lassman, a junior, is a starting member of the basketball team, a Student Representative to the Faculty Committee on Athletics, and on the Cold

Check Committee. Alan Corwin, a freshman, was a member of the Varsity Soccer Team this fall.

David Goller is the Associate Editor of the *Ring-tum Phi*, and along with Jerry Verlin and Alan Corwin is a member of the staff of Home Edition. Milford Schwartz, a member of the Student Library Committee, is the Office Manager of the *Southern Collegian*; and freshmen Ralph Elias and Stephen Chernay are members of the Business Staff of the same publication. Jimmy Applebaum, a feature writer for the *Ring-tum Phi*, is also a member of the Glee Club and is on the promotional staff of the *Shenandoah*.

Socially, the year was another typical Phi Ep success. The music of Melvin Harris and the Knights provided the entertainment for many of our house parties.

Looking to the past only as a source of inspiration, we of the Delta Chapter now turn our thoughts to the future, confident and proud to serve the ideals of our University and of the National Order of Phi Epsilon Pi.



# Phi Gamma Delta

---

## ZETA DEUTERON CHAPTER



FIRST ROW: Kurz, Bothwell, Corbett, Rutledge, Sawyer, Inabnett, Clinger, Walton, D. Brack, H. Day, Littell, McWilliams.

SECOND ROW: Budd, Rietze, Bredehoft, Smail, Smith, Matthews, Mrs. Smith, Robrecht, R. Brack, Aiken, Brennan, Ballance.

THIRD ROW: Krook, Tucker, Russell, Ringland, Kern, Hinkel, Newton, Hopkins, Banks, Hopewell, S. Thompson, Roberts, C. Day, Bradford.

FOURTH ROW: Wertheimer, Remington, Partington, Jordan, DuBose, Rhinesmith, Obetz, Brethauer, Bowie, Quillen, Epperson, Duncan.





### OFFICERS

RAY ROBRECHT ..... *President*  
 BUCK AIKEN ..... *Vice-President*

REG BRACK ..... *House Manager*  
 MRS. VIRGINIA SMITH ..... *House Mother*

At Washington and Jefferson College in 1848, Phi Gamma Delta's initial chapter established its foundation. Since the fraternity has expanded rapidly until now, it boasts of 84 chapters throughout the nation. In keeping with traditional good taste the Zeta Deuteron chapter, founded at Washington and Lee in 1868, has established itself as a recognized leader in campus activities and scholarship.

October marked the selection of Jim Thompson and John Alford to represent Washington and Lee in "Who's Who in American Colleges and Universities." Jim is head dormitory counselor and is aided by Will Newton. Dennis Brack serves with the *Ring-tum Phi*. Don Partington and Bill Remington are publicity directors of the Glee Club, and Buck Aiken is secretary of the Independent Party. Ray Robrecht handles the funds of the "13" club.

This year's cabinet consisted of Ray Robrecht, Reg Brack, Buck Aiken, Jordan Smith, and Barry Epperson. The Fraternity's accomplishments are indicative of both good leadership and an active participation in campus as

well as chapter functions by the members. Intramurals provided a notable outlet for Fiji accomplishments in '58-'59, while in varsity athletics the chapter's contributions were outstanding also. Among those responsible for W&L's achievements in sports were Tom Budd, Sandy Walton, Jack Daughtrey, Phil Palmer, Ven Proctor, Steve Rutledge, Tony Brennen, Ray Robrecht, and Rick Kurz. These men were active in fall and winter events while we were represented during the winter and spring sports by Chuck Bowie, Ken Brethauer, Pete Dubose, and Chuck Day.

The social calendar was quite full as Fijis focused their main attention on the annual Champagne Party, and Fiji Island function. Contributing a great deal to the success of the chapter's parties was our charming house mother, Mrs. Virginia Stover Smith.

Phi Gamma Delta looks back at another successful year and is confident of maintaining its prestige and outstanding record of accomplishments as an integral part of Washington and Lee's future.



# Phi Kappa Psi

---

## VIRGINIA BETA CHAPTER



FIRST ROW: Cox, Munyon, W. McMillen, Carty, Ellsasser, Valentiner, Poynor, R. Smith, F. Smith, Bredell, Bradshaw, R. Miller, Agelasto, Mitchell.

SECOND ROW: Esperian, Newberg, Seeger, Gillespie, Broadus, Bohlman, Mrs. Evans, Hubbard, Wellman, Lockie, Riddle, Loutit, Kirk.

THIRD ROW: Stoup, Bridges, Arby, Hoke, DePalma, Odell, Horst, J. Smith, Bell, Woolridge, L. McMillen, Reed, Russ, B. Miller.

FOURTH ROW: Lowry, Kingsbury, Gray, Vann, Lair, Johnson, Schmidt, Meade, Strite, Zinn, Danko, McCardell, Deuel, Hawkins.



### OFFICERS

A. C. HUBBARD.....	<i>President</i>	DAVIS REED .....	<i>Secretary</i>
HENRY BOHLMAN .....	<i>Vice-President</i>	RAY WOOLDRIDGE .....	<i>Treasurer</i>
	MRS. CAROL EVANS.....		<i>House Mother</i>

This is the 104th year for Virginia Beta of Phi Kappa Psi. Founded at Washington and Lee in 1855, the chapter was the first at Washington and Lee and is the third oldest of sixty in the Phi Kappa Psi National fraternity.

The Chapter is among the top in all phases of University activity. Phi Psi pledged eighteen men this fall; we now have the largest fraternity at Washington and Lee. Mention cannot possibly be made of all of Virginia Beta's campus leaders. Among them are Charlie Swope, president of his Law School class; Owen Neff, recently elected editor of the Law Review and chosen for "Who's Who in American Colleges"; Joe Craycroft, also in "Who's Who," is president of the Student Service Society and business manager of the Dance Board. Ray Wooldridge is secretary of the Student Service Society. Other members of this organization are Dan Leonard and Jimmy Vann. Davis Reed is sports editor of the Friday Edition of the *Ring-Tum Phi*. Phi Psi is also well represented on the athletic field. Last

year's Intramural Championship Trophy and Combined Varsity and Intramural Athletic Trophy were brought home by Virginia Beta. "Flash" Danko is a varsity wrestler, and John Kirk is a starter on the basketball team. Skip Horst will play his third year as a regular on the lacrosse squad. A. C. Hubbard is a returning stalwart for the tennis team, Tom Broadus is co-captaining the swimming team, and Dwight Chamberlain is a fine runner for the track team.

In the social sphere, social chairman George Lockie led us to another successful year. Parties very successful were Homecomings, the annual Christmas Party, and, of course, all of the Dance Sets.

We cannot fail to mention our housemother, Mrs. Carol Evans, who continues to be a guiding light behind every phase of Virginia Beta's activity.

Phi Kappa Psi is more than proud of its record and we look forward to continued success in the years to come.



# *Phi Kappa Sigma*

---

ALPHA ALPHA CHAPTER



FIRST Row: Weigandt, Keech, Roulette, Lynn, Hamner,  
L. Hickam, Lasher, Harvey, Hunting, McLeod.

SECOND Row: Penick, J. Campbell, McCallum, Glendy,  
Schenkel, Mrs. Cogbill, Jacob, Dey, Henschel, Toomey.

THIRD Row: Jennings, Watts, Brown Hylton, Wisc, W.  
Hickam, Nuessle.

FOURTH Row: McCormick, Peterson, Marshall, Nelson,  
C. Campbell, Beverley, Bush, Biiley, Shugart, Presson.



### OFFICERS

JOHN SCHENKEL .....	<i>President</i>	DAVE GLENDY .....	<i>Secretary</i>
BOB JACOB .....	<i>Vice-President</i>	BILL HICKAM .....	<i>Treasurer</i>
MRS. J. V. COGBILL .....	<i>House Mother</i>		

Alpha Alpha Chapter of Phi Kappa Sigma was founded in 1894 on the Washington and Lee campus. Since its founding, the chapter has always been a leader in the many different phases of campus activity.

This year Phi Kappa Sigma has continued this tradition of campus leadership. Under the appreciated guidance of our faculty advisor, Dr. L. J. Desha, our house mother, Mrs. J. V. Cogbill and our president John Schenkel, we have shown our interest in all phases of college life.

Several Phi Kaps hold political offices on campus. John Schenkel is president of the Senior Class; Charlie McCormick is president of his Intermediate Law Class; and Jon Peterson is secretary of the Sophomore Class. Our two team captains, Charlie McCormick in Golf and Warren Nuesle in Soccer, and participating team members, Ralph Weigandt, Bill Stanley, Chris Clark, and Ralph Harvey, exemplify our interest in varsity athletics. Our intramural teams' efforts have captured the tennis and ping-pong trophies for our house.

Our house last semester ranked high among the seventeen fraternities for scholastic achievement. This was due in part to our representative to Phi Eta Sigma, Bill Hickam, who is also treasurer of that honorary Freshman fraternity.

Phi Kaps also exhibit leadership in other campus activities with John Schenkel and Jon Peterson as representatives to the I. F. C. and Charles McCormick on SWMSFC. Helping with campus publications are Hal Jennings, Larry Keech and Dick Watts. Other Brothers, too numerous to mention, belong to such honorary fraternities as "13" Club, Mongolian Minks, PAN and White Friars. Also, our pledge class took second place prize in the homecoming decoration contest.

Through this active participation in the organizations of the campus and a full social life, Phi Kappa Sigma feels that it has fulfilled its purpose to the school and its members by being an integral part of life here at Washington and Lee.



# *Pi* ~~Pbi~~ Kappa Alpha

PI CHAPTER

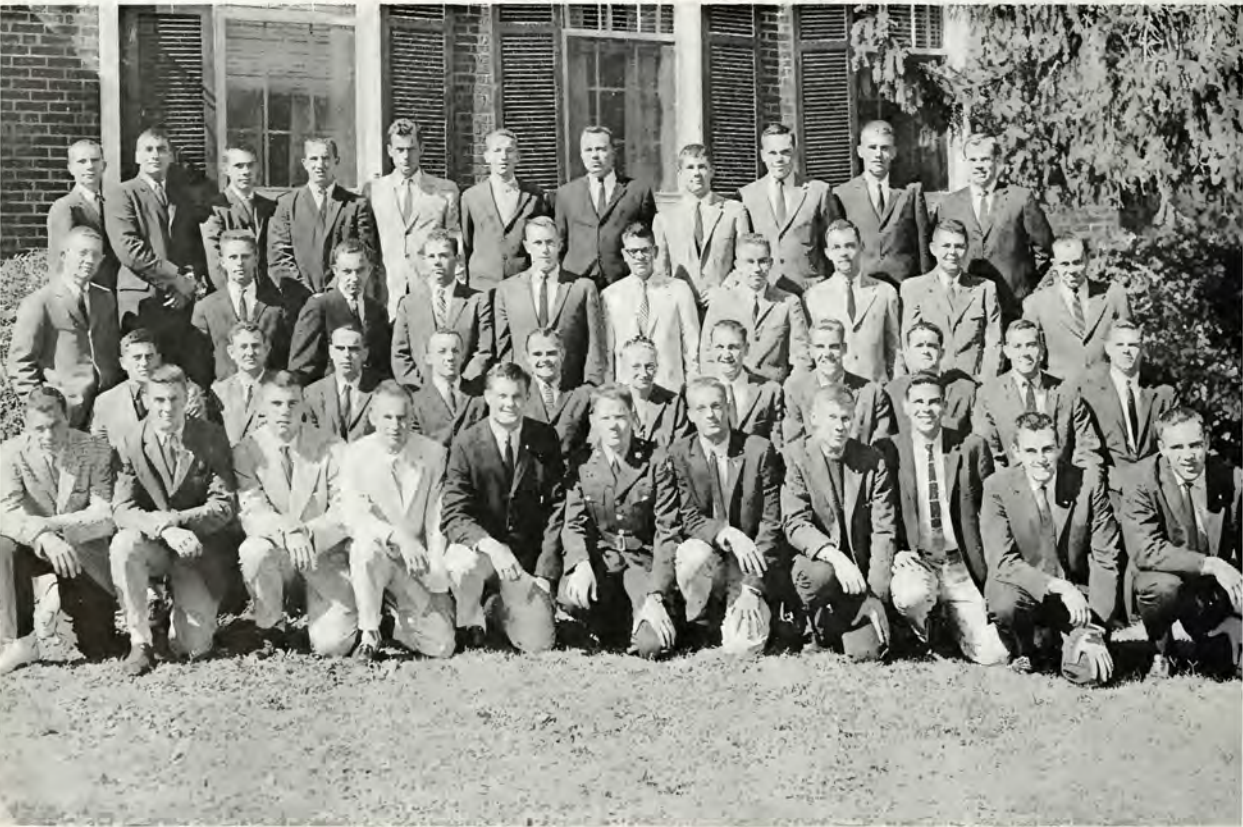

FIRST ROW: Graham, Keating, Tribble, Cook, Painter, Jackson, Maynard, Pritchard, Outman, Grant, Lewis.

SECOND ROW: Sawers, Myrtle, Kane, Russell, Early, Mrs. Browne, Schaefer, Hough, Ansell, Root, Tiffany.

THIRD ROW: Davis, Patterson, Ireland, Pitard, Bourdeaux, Chenault, Smith, Herrmann, Wright, Marlowe.

FOURTH ROW: Wilbourn, Muendel, Votaw, Helwig, Rohnke, Foecher, Lovelace, Powell, Israel, Riley, Miller.



### OFFICERS

CLINT EARLY ..... *President*  
 JOHN RUSSELL ..... *Vice-President*  
 JERRY WILBOURNE ..... *Secretary*

DAVID SCHAEFER ..... *Treasurer*  
 TIFF TIFFANY ..... *House Manager*  
 MRS. RUTH BROWNE ..... *House Mother*

Pi Kappa Alpha fraternity was founded in 1868 at the University of Virginia. The fraternity has grown in size until today it includes 122 chapters throughout the nation. Pi Chapter of Pi Kappa Alpha was founded here in 1892.

Leadership has become a tradition with Pi Chapter. The 1958-59 year saw its members continuing its tradition throughout the various campus activities. Royce Hough, first on the leadership list, was President of the Student Body, and was tapped to both Phi Beta Kappa and Omicron Delta Kappa in his junior year. He was secretary of SWMSFC and was also a dormitory counselor. Dave Schaefer was secretary of the senior class, and Tim Ireland was secretary of the junior class. Tim was also on the Assimilation Committee, the Student Service Society, and was a dormitory counselor. Jack Herrmann was managing editor of the CALYX, and Bill Davis was on the Cold Check Committee.

In sports, Skip Rohnke, holder of the Forest Fletcher Individual Track Trophy, was a member of the varsity

soccer, swimming, and track teams. Skip, captain of the track team, holds the Southern Conference record in the javelin throw. Eliot Maynard, also on the swimming team, holds several school and conference records. Tiff Tiffany and freshman Dan Blaine played football, and Bob Bourdeaux managed. Along with Skip Rohnke, Warren Helwig, Art Smith, and Eliot Maynard were on the track team, which was managed by John Powell. Royce Hough, Bill Sawers, Mike Keating, Russ Pritchard, and Al Folcher played lacrosse.

A large amount of variety characterized the year's social events. The PiKA Ball in Richmond, the various house parties, and the incidental gatherings at Goshen made the social year a full one.

Much of Pi's success was directly attributed to the enthusiasm and understanding of our house mother, Mrs. Ruth Browne, and to our faculty advisor who last year celebrated his 50th year as a member of Pi Kappa Alpha, Law School Dean Clayton E. Williams.



# Pi Kappa Phi

RHO CHAPTER



FIRST ROW: Jordan, Hylbom, Hearndon, Iacone, Sherwood, Kelly, Lynn, Beemer.

SECOND ROW: Bryant, Mason, Lewis, Smink, O'Day, Stroud, Ebaugh, Ketcham, Goar, Paul.

THIRD ROW: Hopkins, Plawin, Snowdon, Miles, Kilmon, Loeffler, Clark, Mitchell, J. Hardin.

FOURTH ROW: Croasdaile, Lasseter, Holden, T. Hardin, Merchant, Crader, Harner, Hoover, Hamersley.





### OFFICERS

MIKE O'DAY .....	<i>President</i>	CLIFTON MITCHELL .....	<i>Treasurer</i>
DOUG SMINK .....	<i>Secretary</i>	DAVID CROASDALE .....	<i>House Manager</i>
MISS HELEN GARDNER .....	<i>House Mother</i>		

Founded at the College of Charleston, Charleston, S.C., in 1904, Pi Kappa Phi is a relatively young fraternity. As such, it contains youthful vigor as evidenced by the growth of Rho Chapter, established at Washington and Lee in February of 1920. Rho Chapter has grown from a small beginning and is today one of the larger houses on campus.

This year was an especially active one for Rho. Cross-Country captain Bill Loeffler aided by brothers Holt Merchant, and Cope Schellhorn, captured the Cross-Country trophy for the House. The Inter-Collegiate Rifle trophy was also acquired for Rho through the efforts of letterman Irv Ebaugh, Roger Holden, and Bob Park. Bill Young and Ted Hardin are candidates for top honors on the Wrestling team.

Rho brothers again moved into the positions in campus journalistic activities. Bill Clark and Jack Hopkins are senior editors on Home Edition. Paul Plawin is director

of Kaleidoscope and also associate editor of the *Ring-Tum-Phi*. Brothers Clark, Loeffler, Hopkins, Plawin and Mason were elected to Sigma Delta Chi, Honorary Journalism Fraternity.

This year's freshman class, led by pledge President Tom Sherwood accepted a deep interest in campus activities. Among their accomplishments were a fourth place finish in the Turkey Trot, and fourth prize in the annual Homecomings Display competition.

The Chapter will long remember the numerous, bright moments of the past social season. The Homecomings Party, the Rose Ball, and the Spring "grain party" . . . well.

Our thanks go to our housemother, Miss Helen Gardner, for her help in making this year a successful one. To her we owe a debt of deep gratitude for her understanding and encouragement through the year.



# *Sigma Alpha Epsilon*

---

VIRGINIA SIGMA CHAPTER



FIRST ROW: Reid, Gwinn, Page, Brown, Amos, Wood, Boyd, Arthur, Mosley, Taylor, Bailey, Sharp, Clemenceau, Council, Walker.

SECOND ROW: Cummins, Miller, Flegal, Collins, Woodson, Mrs. Wagner, Good, Crews, Benny, Cole, Robertson.

THIRD ROW: Ahola, Birdsong, Griffin, Duckett, Benton, Hart, Jones, Wolf, Gowen, Boldrick, Gilliam, Detering, Buice, Sherril, Giles, Lee, Morris, Sheaffer, Roberts, Mosby.  
FOURTH ROW: Gates, Eakin, Carruthers, Mauzy, Knowlton, Morse, Knickerbocker, Hess, McLin, Tolton, Olds, Biggs, Foster, Procter.



### OFFICERS

ED WOODSON ..... *President*  
 ED GOOD ..... *Vice-President*  
 JIM CREWS ..... *Secretary*

BOB COLLINS ..... *Treasurer*  
 FRED BENTON ..... *Assistant House Manager*  
 MRS. FELDE WAGNER ..... *House Mother*

The Virginia Sigma Chapter of Sigma Alpha Epsilon Fraternity was founded at W. & L. in 1867 by Frank Bell Webb. In its ninety-one years, Virginia Sigma has always maintained an excellent record in all phases of campus life at Washington and Lee. Wide interests are apparent by its members' participation in many social, athletic, and extra-curricular activities.

Ed Woodson, 1958 chapter president, was elected President of Finals Dances. Jim Crews was given the highest R.O.T.C. rank as Regimental Commander of the W.&L. R.O.T.C. Cadet Corps and elected President of Scabbard and Blade. Both Ed and Jim were elected to "Who's Who Among American Universities and Colleges." S.A.E. was also proud of the fact that both the Tuesday and the Friday editions of the *Ring-tum Phi* were headed by Peter Lee and Jon McLin, respectively. Peter also serves as a member of the Executive Committee from the Junior Class, and Jon is chairman of the Student Library Committee. Billy Schaefer was named Commander of the

Gaines Guard. Nearly one-third of the dormitory counselors this year are S.A.E. members; Jon McLin, Peter Lee, Jim Boldrick, Tom Gilliam, and Jim Duckett.

In athletics Sam Knowlton captained the soccer team; Rosie Page was captain of the Freshman Football team; and Deco Detering won the school tennis championship.

Social leadership also is evident by the popularity of the S.A.E. House on party weekends. Every member looks forward to such events as the Christmas House Party, the Pajama Party, and of course the many trips to Goshen Pass in the spring.

Not enough can be said for the kind guidance of Mrs. Felde Wagner, who has served as S.A.E. house mother for the past nine years. In Dr. Cook and Dr. Starling, S.A.E. has expert counsel from well-liked faculty members.

S.A.E.'s enlightening past holds forth a great challenge for the future. S.A.E. looks forward to succeeding years for continued success and friendship.



# *Sigma Chi*

---

## ZETA CHAPTER



FIRST Row: Wimer, Montague, Sellers, Doenges, Hill, More, MacKenzie, Pierce, Thompson.

SECOND Row: Foley, Rehlen, House, Smith, Winston, Mrs. Atkinson, Morine, Barber, Acquavella, Moeller, Webb, Branch.

THIRD Row: Sauer, Ferguson, Haffenraeffer, Halloran,

Kemp, Knox, Morrison, Reilly, Guy, Springer, Williams, Belden, P. Campbell, Hutchins.

FOURTH Row: Barnes, Blakeslee, H. Campbell, Eliot, Adams, Gunn, Randolph, Harrell.

FIFTH Row: Vaughan, Karrh, Friedman, Randel, Grahm, Young.



### OFFICERS

DON MORINE .....*President*  
 MIKE WINSTON .....*Vice-President*  
 AMZI BARBER .....*Secretary*

CLEM GUNN .....*Treasurer*  
 CHUCK SPRINGER .....*House Manager*  
 MRS. EDITH ATKINSON.....*House Mother*

Sigma Chi was founded in 1855. Zeta Chapter was established at Washington and Lee in 1866, just eleven years after the fraternity started. Zeta has had a long line of contributions to the campus since that time.

This year, rush was again in the capable hands of Mike Winston, assisted by Darracott Vaughan and went more smoothly than in years past. Bob Doenges presided over the pledge class with Chris Hutchins as pledge trainer.

Athletics saw Ron Randel back as fullback and Paul Knox in as J.V. quarterback. Clem Gunn, Jack Blakeslee, and Hunter Thompson saw action on the soccer field; Butch House wrestled; and Chuck Springer was back to defend his breaststroke record in swimming. Bob Doenges and Mark Sellers played freshman basketball.

Academically, Henry Harrell, Bob Moeller, and Max Elliot were high on the Honor Roll; and Don Morine was tapped ODK.

In campus activities Chris Rehlen, Henry Harrell, Tom Branch and Bob Moeller sang with the Sazeracs; Jesse Webb was made ROTC Battalion Commander; John Mor-

ison was elected president of his freshman law class, and along with Hank Smith and Bill Acquavella was initiated into Sigma Secret Society.

An exceptionally well unified and industrious pledge class improved facilities at the house with their two projects: a folding bandstand for the lounge and party room, and a lattice screen for our famous patio. Co-house managers Hunter Thompson and Hardie Karh saw to many internal improvements.

Party weekends saw continuous combos at the house, with Fancy Dress and Springs as the outstanding house parties.

High points of the year off-campus were the Thanksgiving weekend in New York, the spring pilgrimage to Nassau and Florida, our Sweetheart party in Roanoke and, of course, the customary spring days at Goshen and Twin Falls.

The successes of the year cannot be enumerated without our sincere thanks to housemothers, Mrs. Atkinson, and Dr. Kenneth P. Stevens, faculty advisor and friend.



# Sigma Nu

## LAMBDA CHAPTER

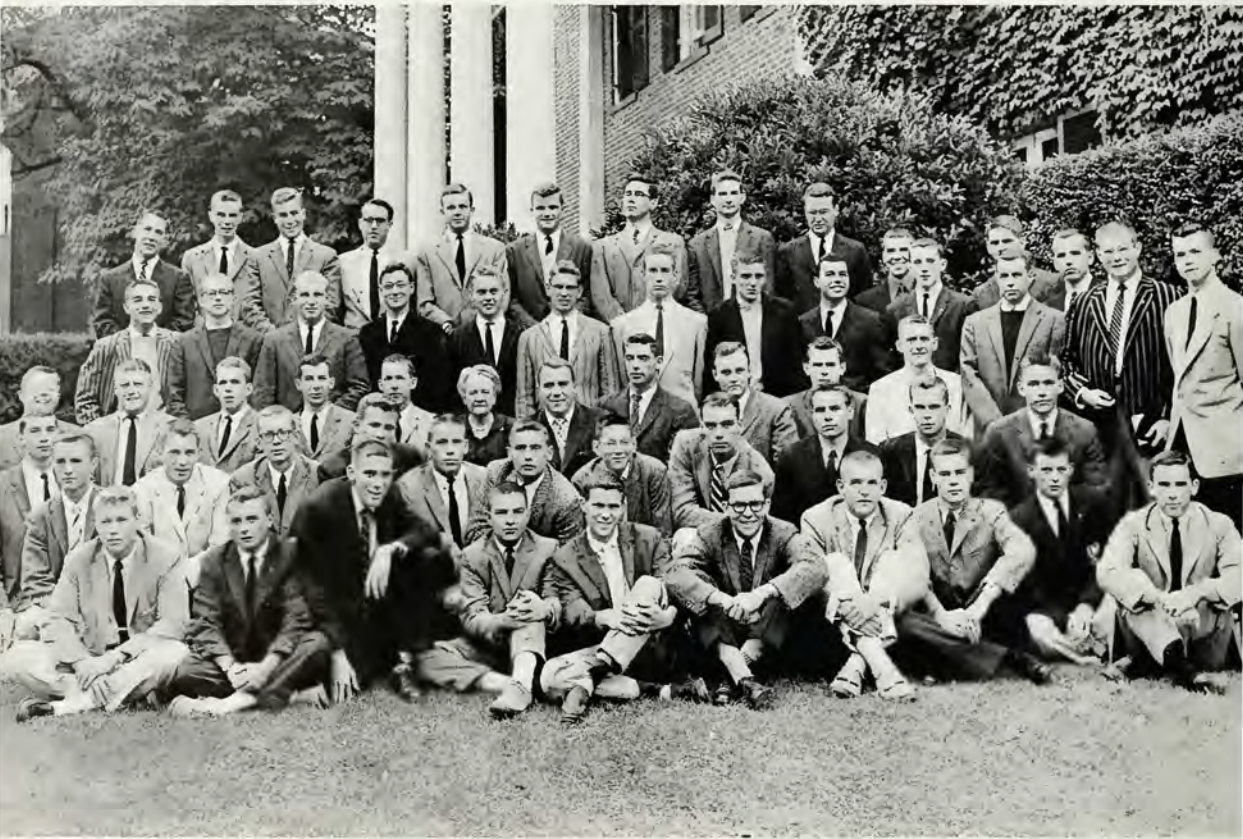

FIRST ROW: Dingwall, Johnson, Holland, Cox, Rockefeller, Melton, Morrell, Deal, Roberts, D'Alauro.

SECOND ROW: Carlile, Smith, Nelson, Craven, Lathbury, Oldham, Radcliff, Meyer, Logan, Fuller, Vardaman, Connell.

THIRD ROW: Ernest, Stafford, Peterson, Broadus, Touch-

ton, Mrs. Spence, Weaver, Koedel, Barnes, Chamberlin, Fisher.

FOURTH ROW: Fidler, Boatner, Willes, Straub, Adams, Barnard, Bedsole, White, Burford, Stein, Rhoads, Tharp, Todd, Trenum, Ostergren, Glenn.

FIFTH ROW: Berrington, Gibson, Lee, Ferguson, Davidson, DuBois, Sprott, Hamilton, Harmon.



### OFFICERS

DAVID WEAVER ..... *President*  
 JOHN HATTENDORF ..... *Vice-President*  
 AL BROADDUS ..... *Secretary*

TOM TOUCHTON ..... *Treasurer*  
 JOHN KOEDEL ..... *House Manager*  
 MRS. ETHEL SPENCE ..... *House Mother*

Sigma Nu, founded at Virginia Military Institute in 1869, is one of the largest national collegiate fraternities in the U.S., having chapters in all but two of the forty-nine states. The Lambda chapter has been on the W&L campus since its establishment here in 1882.

Sigma Nu is outstanding in all phases of campus life. Some of the outstanding leaders on campus are Dave Weaver, elected to the outstanding honors of president of Openings Dances and president of the Sazeracs; Al Broadus, secretary of the Sophomore class; and Jack Barnes, vice-president of Openings Dances. In campus publications, Thorns Craven and Sport Cox were on the staff of the *Ring-tum Phi*, and Ed Boatner contributed to the *Southern Collegian*. Glenn Fidler, Wes Ostergren and Bud Lee were in the *Glee Club*; also, Bud Lee had the honor of being elected into the Sazeracs.

In sports Sigma Nu was widely represented. Letterman Bill Willes, Bill Bedsole, Dave Tharp, and Wes Ostergren were gridmen. Steve Coates, past captain of the cross coun-

try team, returned to the team this year and letterman Al Broadus was also on the team. John Koedel, captain of the rifle team, was aided by Lou Burford, Dan Chitwood, and Pete Straub. Ned Glenn, Dave Fuller, and Robin Dingwall were members of the soccer team. In the intramural handball contest last spring, Sigma Nu took top honors by winning first place.

On the social side some of the most outstanding events of the year included the cocktail party given for Dave Weaver during Openings Dances, and the "Beat Generation" house party held after Thanksgiving; the annual White Rose Ball held in the spring was also a huge success.

The Sigma Nu's are extremely fortunate to have had Mrs. C. A. Spence for their house mother. Through her patience and understanding, "Mom" Spence has been invaluable during her thirteen years with the house.

But of primary importance at Lambda, Sigma Nu, was a feeling of friendship and unity.



# Zeta Beta Tau

---

## ALPHA EPSILON CHAPTER

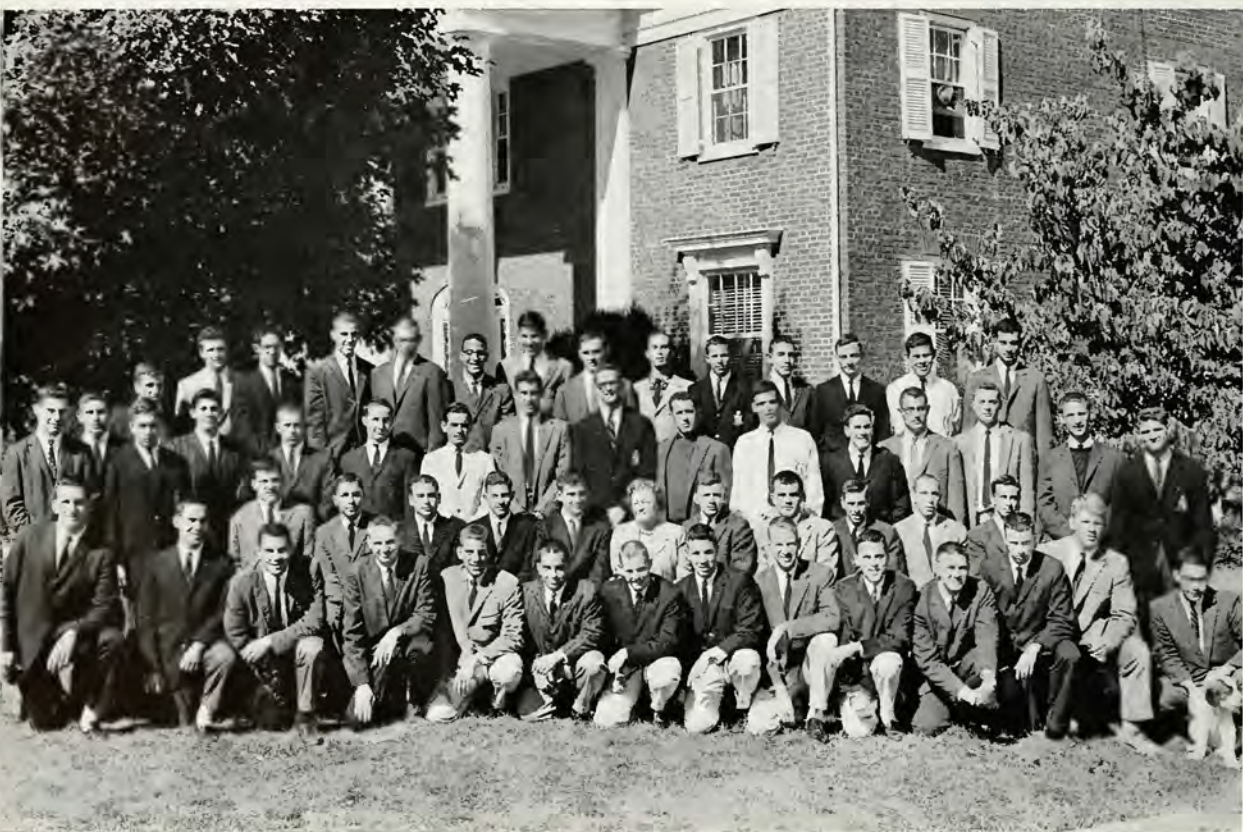

FIRST Row: Salomon, Green, Dattel, Sagner, Freund, Rifas, Alenstein, Galef, Kantor, Legum, Stamm, Goldstein, Levy, Blane.

SECOND Row: Sklar, Sigmund, Frank, Steiner, Hecht, Mrs. Marsh, A. Gottsegen, Sapinsley, Gingold, Osher, Waskins.

THIRD Row: Hellman, Kleeman, Silverman, Cohen, Levy, Evans, Friedlander, Pizitz, Schlesinger, Glaser, Miller, Schulist, Aberson, Paley, Marks.

FOURTH Row: Broh, Rosenbloom, Kaufman, Shensa, Sallinger, Vitsky, Berman, Leftkowitz, Applefeld, Greene, Blank, Lewis, M. Gottsegen, Wolf, Sharlin.





### OFFICERS

ARTHUR GOTTSEGEN .....*President*  
 HENRY HECHT .....*Vice-President*  
 MERV SILVERMAN .....*Secretary*

RICHARD ABERSON .....*Treasurer*  
 STEVE MILLER .....*House Manager*  
 MRS. LENORE MARSH .....*House Mother*

Zeta Beta Tau had its beginnings on the Washington and Lee campus in 1920 as an outgrowth of the Gamma Gamma Club which was formed in 1919 by six students. Granted a charter by the national fraternity, it became the Alpha Epsilon Chapter. From this humble beginning the chapter has expanded notably in size and prestige and was recently awarded the Fraternity Cup as the outstanding chapter of ZBT for 1956-57.

This year we have continued our fine record in both scholastic and extra-curricular activities at W&L. ZBT presently stands third on campus in scholarship.

The installation as pledges of 14 freshmen, bringing the total membership of the chapter to fifty-two, inaugurated the fraternity's successful year. ZBTs have continued to climb to the top on university publications and largely through their positions in this field three seniors were chosen to "Who's Who in American Colleges and Universities," and elected to ODK. Steve Friedlander, past business manager of the *Ring-tum Phi* is the Publications

Boards representative to the Executive Committee of the student body. Don Sigmund is editor of the CALYX and Head Cheerleader. Ralph Evans is business manager of the CALYX and also serves as Chairman of SWMSFC.

Active elsewhere are Henry Hecht, president of the Concert Guild; Jerry Sklar, president of the Graham-Lee Society; Frank Glaser, vice-president of the Junior class, and Merv Silverman, vice-chairman of the Dance Board.

ZBT was also widely represented in sports. Recent varsity lettermen include quarterback Rich Aberson in football; Al Osher and Art Blank in swimming. Other varsity participants were Don Levy and Firth Spiegel in football, Jim Freund and Steve Paley in soccer, and Moose Applefeld in lacrosse.

Intramurally our softball team copped the Championship Trophy last spring and our basketball team won the championship this winter.







WHEN the One Great Scorer comes to  
write against your name—

He marks—not that you won or lost  
— but how you played the game.”

—*Grantland Rice*

# ATHLETICS

CHARLES BAUCUM, BILL BUICE, ART GROVE, RUT LILLY  
Editors



# University Committee on Athletics

DR. WILLIAM HINTON .....	<i>Chairman</i>
DR. JAY COOK .....	<i>Secretary</i>
DR. GEORGE FOSTER .....	<i>Faculty Member</i>
DR. CLAYBROOK GRIFFITH .....	<i>Faculty Member</i>
DR. WINTER ROYSTON .....	<i>Faculty Member</i>
MR. EDWIN TWOMBLY .....	<i>Faculty Member</i>
CORKY BRISCOE .....	<i>Student Member</i>
MAL LASSMAN .....	<i>Student Member</i>
MR. PRES BROWN .....	<i>Alumni Member</i>
MR. JACK CRIST, JR. ....	<i>Alumni Member</i>





EDWIN P. TWOMBLY  
Director of Athletics

## Athletic Staff

- EDWIN P. TWOMBLY.....Athletic Director, Golf,  
Swimming
- NORRIS W. EASTMAN .....Head Trainer, Assistant  
Swimming
- CHARLES J. HARRINGTON .....Assistant Football,  
Assistant Track
- NORMAN F. LORD .....Track
- JOSEPH R. MCHENRY .....Basketball, Lacrosse
- LEE M. McLAUGHLIN ....Football, Assistant Track
- RICHARD MILLER .....Wrestling, Cross Country,  
Assistant Track
- JOHN W. POSTON .....Baseball, Soccer, Freshman  
Basketball
- BOYD WILLIAMS .....Assistant Football
- WILLIAM C. WASHBURN .....Tennis



# 1959 Generals

Washington and Lee opened the 1958 football year with an optimistic view on their chances for the coming season. The football ranks had been strengthened by many promising freshmen, whom Coach McLaughlin had recruited. But, the generals had also lost such stars as Jim Lewis and Tudor Hall by graduation and injuries. Even though the Generals did not better their 1957 season by much, it was felt by all that they would have done much better had it not been for frequent injuries.

For the second year under the regime of Lee McLaughlin, Washington and Lee used the "Go-T". Also, many plays were initiated to utilize the passing arm of Jack Groner, and the "I" formation, used towards the end of the season, proved effective in many cases.

Throughout the year the Generals were capably led by captains Clark Lea and Bill Young. On offense W&L was engineered by Groner's sensational passing and the consistent running of Lea and Bob Funkhouser. On defense Terry Fohs led the team in tackles, with Gordon Rountree and Tom Budd furnishing the leadership among interior linemen. In perspective the Generals were a much improved team; and if it had not been for consistent injuries, they would have probably had a much better record.



Captains Bill Young and Clark Lea discuss coming game with coaches Williams, McLaughlin and Harrington.

First Row, left to right: Tracht, Groner, Rountree, Mauzy, Funkhouser, Pickett, Young, Lea, Willes, Smith, Budd, Moore, Dinkel. Second Row: Williams, Goodwin, Fohs, Brownlee, Casella, Offutt, R. White, Fulton, Weed, Shepherd, Abersson, Hoss, Kowalski. Third Row: Hyatt, Tharp, Henderson, J. White, Hollohan, Martin, Wood, Harrison, Hobbs, Wheeler, Dick, Hickey, Hipp, Roberts. Fourth Row: Coach McLaughlin, Levy, Blaine, Day, Suttle, Coach Triplett, Coach Harrington.





Young around end as Aberson and Dinkel block.

The Generals opened their 1958 season by bowing to Centre 27-8 at Danville, Kentucky. Plagued by bad breaks, the Generals trailed by 13-0 at the half, after having two tremendous drives stalled. Despite fumbling away two scoring opportunities, W&L managed to score on a beautiful down-the-middle pass from quarterback Rich Aberson to fleet-footed Clark Lea. Aberson then ran for the extra points and cut Centre's lead to 13-8. Centre scored twice in the second half to assure the victory.

W&L's opening home game at Wilson Field found the Generals on the short end of a 14-13 verdict to Franklin and Marshall. Victory was in the grasp of the fighting Generals until the last minute of play, when Franklin and Marshall scored from the three. W&L did all of its scoring in the second period. Co-captain Bill Young blasted over the first touchdown and mammoth freshman tackle Bob Harrison kicked the extra point. The second touchdown was scored on a powerful dash up the middle by fullback John Dinkel. Franklin and Marshall scored in the closing minutes of the first half. Jack Groner celebrated his return to the gridiron by completing four out of six passes, good for eighty-one yards. One of these was a forty-seven yard pitch to injured back Hunter Tracht. Despite the efforts of Groner and Bobby Funkhouser, as well as a magnificently playing General team, W&L did not get the victory.

Finally the gridiron gods smiled on the Washington and Lee Generals and granted them the first victory of the season as they beat the Randolph-Macon Tigers, 13-12. Paced by the pin-point passing of star quarterback Jack Groner, and the running of freshman Doug Martin, the Generals took their first victory. The spirited and hard-fought play of the defense accounted for at least fifty per cent of this victory. Groner

JACK GRONER  
COURTNEY MAUZY  
JIM PICKETT  
BOB SHEPHERD





Hoss rambles after pass from Groner.

scored W&L's first touchdown on a twenty-three yard dash around right end. The pass for the extra points was blocked. The first half ended with W&L riding on top of a 6-0 score. Randolph-Macon came back in the opening minutes of the second half to tie the score. Again in the fourth quarter Randolph-Macon scored, but the vital extra point was blocked by freshman Steve Suttle. This set the stage for the Generals' victory. In the last minutes of the fourth quarter, Groner completed two passes to wiry end Frank Hoss to set up Doug Martin's scoring plunge. Injured tackle Bob Harrison came off the bench to add the game-winning thirteenth point. This victory was due to the perfect playing of both offense and defense. The Generals had at last proved that, despite tremendous odds, they could find victory.

The Generals next travelled to St. Louis to play the powerful Washington University Bears. Despite the great passing effort of Jack Groner, W&L came out on the short end of a 12-6 score. Groner completed fourteen of twenty-seven passes for 179 yards, which was more than twice the distance the Generals gained on the ground. Washington scored both of its touchdowns before the Generals crossed the double stripes. W&L's score came on an eleven yard pass to end Frank Hoss in the fourth quarter. Groner led the team in the air, and on the ground, Lea and Funkhouser turned in creditable performances. The Generals' defensive unit was led by diminutive line backer Terry Fohs, end Jim Pickett, and guards Barton Dick and Tom Budd.

Carbondale, Illinois was the scene of Washington and Lee's next game which was against Southern Illinois. Southern's fleet-footed halfbacks and rock-ribbed line defeated W&L 36-7. Groner's passing again carried the team as the offense gained only thirty-nine yards by land. For a brief time in the second quarter, the Generals led the



BILL YOUNG  
FRANK HOSS  
JACK KOWALSKI  
"TINY" WHITE



Young plunges for a first down against Franklin and Marshall.

scoring on a twenty yard toss from Funkhouser. Groner completed fourteen out of twenty passes, most of, which were aimed at his favorite target, Frank Hoss. The Generals had played well but they suffered another defeat.

In their next encounter Washington and Lee's Generals battled Sewanee's Tigers to a deadlock in the second half, but the two Tiger touchdowns in the first half held to give Sewanee a 12-0 victory before a huge Homecoming crowd. W&L fought the unbeaten Tigers mightily but was not able to match their twelve point lead. At the midpoint of the third quarter W&L's only serious bid to score was cancelled when Bob Funkhouser was stopped inches short of the goal line on the fourth down. Groner's passing again accounted for much of the Generals' total offense. Harrison, Hobbs, Mauzy, Willes and Rountree were stalwarts in the General line. For the second consecutive year, Jack Groner won the Ty Rauber Homecoming Award for being the outstanding W&L player in the game. At halftime Washington and Lee's Cy Young received a plaque for being voted into the Football Hall of Fame. This game was dedicated to the former General great. Neither Mr. Young nor the fans were disappointed by the performance of the Generals against the subsidized Sewanee team.

The Generals' last home game of the season ended in defeat at the hands of the Hampden-Sydney Tigers by a score of 12-6. A wet playing field greatly hindered the Generals' chief offensive weapon, the passing ability of Jack Groner. Hampden-Sydney drew first blood in the game by receiving the opening kickoff and marching to a touchdown. They scored their second touchdown on an eighty-five yard run in the second half. W&L scored in the first half when end Tom Moore blocked a punt in the end zone and Harrison fell on it. Freshman Jim Hickey played an outstanding

CLARK LEA  
BOB HARRISON  
HUNTER TRACHT  
TOM MOORE



Lea off for a long gain.

game at left half on offense and defense, as did fullback Ronny Randel, Terry Fohs, Courtney Mauzy, and Clark Lea led the consistently good W&L defense.

The last game of the year found the Generals receiving their worst defeat of the season at the hands of powerful Wittenburg by a score of 51-0. The Generals were playing without the services of their main offensive threats. Freshman quarterbacks Steve Suttle and Robin Wood turned in creditable performances substituting for the injured Jack Groner and Rich Aberson. The power laden Ohio team scored most of their points in the first half against the injury riddled line. Coach McLaughlin substituted freely in the second half, giving his freshman team experience, which will be valuable in the coming seasons.

This year for the first time W&L had a regular junior varsity team composed of freshmen. The team ended a five game season with a 1-3-1 record. The J-V's started slowly, but they rapidly improved until they reached their climax by defeating Woodbury Forest 22-13. The team was efficiently led by captains Grantham Couch and Rosewell Page. Besides Couch and Page, the outstanding players were: Richard Mosby, Phil Sharp, Dave Tyrrell, Buddy Jones, George Cruger, Worthington Brown, and Wayne Bradshaw. Coach McLaughlin believes that experience received by these players will be of great value to them next year in varsity action. These progressing freshmen are the hope of Washington and Lee in the future, and they certainly were a credit to their school in their first year of play. They face powerful schedules in the coming years, but the spirit these recruits possess is an asset which cannot be bought with scholarships. Washington and Lee looks to these men of the class of '62.



JOHN DINKEL  
TOM BUDD  
RICH ABERSON  
BILL WILLES

# Soccer



Coach Poston confers with Captains Knowlton and Gaut

Washington and Lees' soccer team enjoyed a fine season under Coach John Poston, in his first year with the Generals. Captains Rocky Gaut and Sam Knowlton, along with high scoring Bob Lathrop and fullbacks Mal Burton and Skip Rohinke, led the booters to six wins against three losses and one tie.

The season opened with a 6-0 victory over Randolph-Macon. The Generals' second game ended in a 1-0 triumph over Davidson. Left wing Bob Lathrop scored the lone goal and goalie Jack Blakeslee led a brilliant defense with 15 saves. With a number of starters out of action because of injuries, the team tied Duke 3-3 in a hard fought overtime battle.

The first home game of the season resulted in a 3-2 victory over the University of North Carolina. Coach Poston credited the victory to Blakeslee's work as goalie. The next three games were wins for the Blue and White. The team registered a 2-1 win over Frostburg College, with Lathrop scoring both goals and increasing his team leading total to six. Last year's captain Warren Nuessle, Mal Burton and Clem Gunn turned in fine offensive and defensive performances. Roanoke College and Davidson College were defeated by scores of 2-1 and 5-2, giving the W&L team an undefeated mid-



Front Row, Left to Right: Sisson, Cone, Munyon, Knickerbocker, Burton, Ecker, Knowlton, Gaut, Stanley, Freund, Strouss, D'Lauro, Glenn. Back Row: Coach Poston, Loutit, Knight, Lathrop, Gwinn, Reid, Preston, Rohinke, McLeod, Schmidt, Mahoney, Dingwall, Corwin, Paley, Blakeslee.



Stanley moves in



Nuessle loses it



Rutherford in trouble

season mark of 6-0-1. Jim Freund starred in these last games along with co-captains Knowlton and Gaut.

The season's first defeat came when Lynchburg College scored a 7-5 win over the Generals. Dave Knight, assisted by Chris Clarke, tallied two of the goals for W&L, followed with three more by inside Bill Stanley and Bob Lathrop. Our last home game resulted in a 0-2 shutout handed us by the University of Virginia. Mal Burton and Rocky Gaut spearheaded the defense against UVa. The Generals traveled to College Park for their last game, against a powerful University of Maryland team. Maryland, the titlist of the Atlantic Coast Conference, registered an 11-1 victory, giving W&L a 6-3-1 record for the season.

Four members of the team were picked for this year's All-South team. Selected were Mal Burton at left fullback, Bob Lathrop at outside left, Rocky Gaut at right halfback and Skip Rohnke at right fullback. Lathrop, who starred on offense as a leading scorer all season, will represent the United States in the Pan American Games.

The record which the team earned for itself in 1958 was an improvement over the 5-4-1 season of the previous year, in spite of the fact that Coach Poston was new to W&L. A number of injuries among the principal players hurt the Generals' chances toward the end of the season and may have contributed to their defeats. Nearly all of the lettermen from this year's team will be returning, giving prospects of an even better season in 1959.



Blakeslee stops one

# Cross-Country



Coach Dick Miller and Captain Bill Loeffler

Washington and Lee's Cross-country team, led by Captain Bill Loeffler, completed one of its most successful seasons since 1945. The Generals journeyed to Morgantown for their first encounter and were completely outmatched by the powerful West Virginia Mountaineers. Their second defeat, at the hands of Lynchburg College, was by a much closer margin. The harriers then bounced back and thoroughly trounced the Randolph-Macon Tigers. The most talked about victory of the season was over the University of Richmond, which was definite proof of the team's strength. After being outmanned by Virginia, Washington and Lee finished second in a triangular meet with V. M. I. and Davidson, narrowly outdistancing a powerful Davidson team. The distance men then finished a very respectable fourth in the Bix Six Meet at Williamsburg by defeating Richmond again. The Generals finished the season in glory on their home course with a triumphant victory over Hampden-Sydney.

The Generals hold much promise for the future with their outstanding nucleus of freshmen. The three top scorers, Cope Schellhorn, James King, and Harry Kurz, were all first year men. Ray Robrecht, the only senior on the team, had a very good season for his first attempt at the distance run. Bill Loeffler, who was re-elected captain for next year, placed consistently and added much to the team's strength and unity. Sophomores Al Broadus and Holt Merchant both ran well and showed much improvement over the season. No one individual was responsible for the team's success; instead, it was a combination of team effort and balance.

With the return of these men and the possible addition of some more freshmen, Coach Dick Miller hopes to obtain an even better standing in the Big Six next year.



Front Row, Left to Right: Curran, Merchant, Loeffler, Broadus, Schellhorn, Hunting, Stacum, Boyle. Back Row: Coach Miller, Murphy, Rice, Kurtz, Kantor, King, Robrecht, Evans, Gottsegen.

# Basketball



Captain Gene Girard with Coach McHenry.

The Washington and Lee hoopsters began early practices this year, as they faced a powerful schedule. For the first time in W & L history, the Generals were all amateurs up against strong Southern Conference teams composed almost entirely of scholarship players. The Generals were to play the same teams they had played with scholarships, and they were out to prove that they, as amateurs, could compete with the pros.

For the first time, young Bob McHenry was to coach the team. McHenry, a former W & L star, was apprehensive about his basketballers, and he worked hard to get them in shape for the opposition. McHenry was relying on Mal Lassman, a guard, for the major part of the scoring. Frank Surface was to hold down the other guard position. In the front court, Phil Palmer was center, Gene Girard was the top forward, and John Kirk was to start at the forward position. In all, the Generals had a spirited, talented five with a good, quick-thinking coach. But, the team was supposedly outclassed; and the controversy raged as the Generals opened against William and Mary.

The general opinion was that W & L surely would be defeated by powerful William and Mary; but the Blue and White quintet was far from a defeat that night. The spunky Generals fought their way to a tie, then into two overtimes before being defeated 63-60. The second half ended in a 52-52 deadlock, the lead having changed four times and the score tied six times. The first overtime ended in a 56-56 tie. In the second overtime W & L sprang ahead 59-56 with one foul shot and Palmer's dropping in a jump shot. William and Mary then tied the score, and a hook shot by Jeff Cohen put the opponents in front and set the stage for their vic-

First Row, left to right: Hess, Lindquist, Girard, Lassman, Larson. Second Row: Surface, Baucum, Rutledge, Monier, Palmer, Buice, Gaut, Moore, Daughtrey, Kirk.





Lassman shoots

McHenry shows his disapproval

tory. Mal Lassman did a beautiful job of setting the Generals up, as well as being high scorer with seventeen. Palmer dominated the boards and hit for twelve, while Girard dropped in sixteen. The Generals had played a great game, but William and Mary's depth had edged out the Blue.

The overtime period proved to be a hazard for W & L again when the Blue quintet met Hampden-Sydney. The Generals had gone into a depressing slump after the William and Mary game, but the old spark again flared in this Hampden-Sydney game, for the Blue had previously bowed to the Tigers 84-66. In the later game, the first half ended with W & L leading 37-34, but the Generals could not hold the lead and the game ended 64-64. In the overtime, Hampden-Sydney jumped ahead by two points, but Lassman hit a jumpshot and then a free throw bringing the score to 57-66. The game was over pointwise for W & L, and Hampden-Sydney moved to a 76-67 victory. The Generals had hit a good forty-one per cent of their shots to Hampden-Sydney's thirty-three per cent. Girard, Lassman, and Surface hit for twenty, fifteen, and eleven points respectively.

The Generals suffered a heart-breaking defeat against Davidson College. A last-second Wildcat jumpshot tied the game, and again the overtime proved disastrous for the men in Blue. Lassman put the Generals ahead with an underhand lay-up to make the score 66-64 in the final minutes. The ball then changed hands twice. With one second to go, the Generals were ahead 66-64 with Wildcat's ball out of bounds. The ball was passed in to the Wildcat's Huie: Huie sprang into the air and as the buzzer sounded, the ball swished through the net for the score. It was all over for the exhausted Generals, and Davidson won 84-75 in the overtime. Lassman had, to quote McHenry, "played as fine all around game as has been seen at Washington and Lee in recent years."

The Generals played one of their best games against powerful Richmond, Richmond had just nearly upset West Virginia, the number one team in the Southern Conference. Due to this fact, many feared the Blue would be trounced. But the Blue did more than play a creditable game against Richmond. They defended and shot their way through a game that would have been excellent in any league only to bow 69-62 in the final minutes. Surface led the shooting with nineteen while Gaut and Palmer sailed up for rebound after rebound. The W & L five had

- MAL LASSMAN
- PHIL PALMER
- GENE GIRARD
- TOM MOORE





Surface goes in for a layup

pulled out of their early season slump and were now playing one excellent game after another.

Probably one of the most ironical games ever played by W & L occurred when the Blue met V.P.I. in Doremus Gymnasium. V.P.I. for the most part, was depending on All-American candidate Bob Ayersman for the major part of the scoring. But Coach McHenry had planned well and assigned Frank Surface to harass Ayersman. Surface not only harassed, but also out-guarded, out-dribbled, and out-shot this All-American candidate. Ayersman was held to four points, while a capacity crowd cheered Surface on. Chunky Phil Palmer kept huge Chris Smith from the backboards, and led the W & L scoring with fifteen points. Rocky Gaut and Gene Girard played fine games in the forward positions, scoring ten and twelve points respectively, while Moore and Kirk aided when necessary.

The Generals climaxed their road to recovery by defeating Randolph-Macon 62-56 in an upset contest in Macon territory. The game was give and take until early in the second half when Mal Lassman set up a three point play that put the Generals ahead 37-35. The W & L men handled the ball superbly under a full-court press and widened the gap to 54-44 in a matter of minutes. Gene Girard sparked the Blue with a total of eighteen points. Lassman and Surface skillfully set up the Generals despite the constant jeering of a capacity Yellow Jacket crowd. Palmer and Gaut dominated the boards on both offense and defense, while Kirk played an excellent game as a reserve. On the whole, the Generals dribbled, shot, and rebounded their way through an excellent game, and thus climaxed a controversial season.

Young Bob McHenry had coached the Generals well, and they had played many fine games. As far as the victories are concerned, the Generals had an unsuccessful season, but, they proved that as amateurs, they could play fine basketball against the pros. If badly beaten by a team in their first meeting, the Blue and White would play their finest games against them in the return match. Spirit helped the Generals where scholarships helped their opponents. This spirit gained national recognition for them in a feature article in *Sports Illustrated* magazine. W & L had for the most part played well against teams which supposedly far outclassed them. Now, after testing themselves, they look forward to more success in future seasons.

JOHN KIRK  
 BILL BUICE  
 FRANK SURFACE  
 ROCKY GAUT





Co-captains Al Osher and Tom Broadus with Coaches Eastman and Twombly

## Swimming

This year's swimming team, sparked by a number of returning lettermen and a group of outstanding freshmen, finished the season by winning six out of nine dual meets. Led by co-captains Al Osher and Tom Broadus, Coach Cy Twombly's swimmers scored a total of 463 points against 309 for their opponents during the season. The varsity tank men have compiled a four year record of twenty-eight wins and only eight defeats.

In the season's opening meet, the Blue team met Roanoke College, defeating them 70-16 and winning eight out of ten events. Two pool records fell to W&L swimmers as Bill Broadbent, Chuck Springer, Elliott Maynard and Bill Robertson took a first place in the 400-yard medley relay; and Maynard won individual honors in the 200-yard butterfly. The Generals hosted the University of Virginia for their second meet, losing in the afternoon's final race which clinched a close 46-40 victory for the Wahos.

W&L's mermen smashed Catholic University over the Christmas holidays with a 68-16 victory. The Blue took first place in nine out of ten events, as Skip Rohnke won the 50-yard freestyle with the same speed and power that has marked him as a bulwark of the team since his freshman year. In the beginning of January, the team met West Virginia at the Greenbrier Hotel Pool and downed



First Row, Left to Right: Dunlap, Luthy, Broadus, Benn, McNab, Meyers. Second Row: Purnell, Parker, Springer, Rohnke, Deal, Osher, Meynard, Starkey, O'Betz. Third Row: Coach Eastman, Blank, Rich, Proctor, Day, Hall, Broadbent, Robertson, Coach Twombly.



Broadbent and Parker in time trials.



Sprinters flatten out for the 50.



Breaststrokes Meynard and Springer.

them 60-26, defeating the Mountaineers for the second straight year.

In the season's last home meet, the Generals defeated William and Mary 62-24. In addition to the victory that they helped score over the Indians, three W&L swimmers set new pool records. Bill Robertson broke the 100-yard freestyle record, freshman Elliott Maynard set a new mark in the 200-yard breast stroke, and Art Blank earned a new record in diving. In the sixth meet of the season, against Davidson College, the Blue took a 60-25 victory. W&L's swimmers grabbed five individual first places and won the two relay events.

Against Duke, the Blue tankers could only tally 30 points compared to 56 for their opponents. Two individual victories were scored for the Generals, one by Art Blank in diving and a second by freshman Bill Deal in the 440-yard freestyle.

Boasting a 5-2 season record, the Generals encountered a powerful VPI squad in a meet which W&L had not won since 1948. In this year's battle both teams picked up five first places, but W&L showed enough depth to take sufficient second and third place spots to score a 49-37 victory over the Gobblers.

The final meet of the season saw the University of Pittsburgh hand the Generals a 24-62 defeat. Maynard and Springer led the scoring in the 200-yard breast stroke by taking first and second places, but the Panthers proved to be too strong for the Blue in most of the events.

Prospects for next year look very bright, with nearly all this year's lettermen with the exception of the co-captains returning. Freshmen Maynard and Deal, along with mainstays such as Rohnke, should form the nucleus of a powerful team in 1959-60.



Art Blank soars.



Captain Dennis Patton and Coach Dick Miller.



Mersereau pins a Wahoo



Takedown for Danko

## Wrestling

The 1958-59 wrestling team entered the season with a team composed primarily of freshmen and sophomores. The largely untried squad had as its base only two upperclassmen, and these two were seniors. Led by team captain Dennis Patton, the team turned in a creditable 5-5 record, leaving coach Dick Miller highly satisfied and looking forward to next year's campaign.

Washington and Lee got off to a strong start as the team masterfully overpowered the University of North Carolina 29-3. However the next three outings did not result in such fortunate circumstances. W & L came up on the short end of a 26-10 score against Franklin and Marshall. Turning next to powerful V. P. I., Washington and Lee's grapplers suffered a 31-3 defeat. Gallaudet College provided the Generals with the third setback, 21-11.

Against Duke University it was a far different story. The Generals racked up an 18-12 victory. The next weekend found W & L at Morgantown, West Virginia, where the Generals dropped a 22-8 verdict to the Mountaineers. The next two

engagements found W & L in Lexington before a very partisan crowd. The first of the home meets was with Wake Forest, and the Generals downed the Deacons by a 31-3 margin.

W & L again turned in a sterling performance by the identical score, 31-3, against the Citadel. Looking for another win, the Generals travelled to Davidson where the team wrought a 16-14 victory to add to the seasons laurels. Washington and Lee then faced Virginia, in Lexington, in the final match of the 1958-59 season. After a strong effort, the Generals dropped a close 18-14 decision to the Cavaliers.

Coach Miller looks forward with optimism to next year's season. Patton, Dyer, and Mersereau compiled the best records of the year. Dyer won nine and lost one match to lead the team for the season, while Patton and Mersereau completed the campaign with eight wins and two losses each.

At the conclusion of the season, Dennis Patton was awarded the Mathias Memorial Trophy. He was voted the annual award for his outstanding contribution to this year's wrestling squad.

First Row, Left to Right: Speer, Patton, Wyatt, Baker, Danko, Ostergren, Dyer, Brennan, Mersereau. Second Row: Wilbourn, mgr.; Snyder, Smith, Norfleet, Hardin, Hoyt, Wiegandt, Van Sciver, Corcoran, Johnston, mgr. Third Row: Votaw, mgr.; Bradshaw, Kock, Frazier, Bradford, Marchant, Andrews, Conroy, Cook. Coach Miller.



# Rifle Team

Washington and Lee's rifle team, coached by Sgt. James F. McMillion, compiled a five win, four loss record for the 1958-59 season. The team was co-captained this year by John Koedel and Irv Ebaugh.

The Generals opened the season with a victory over William and Mary, but the next two meets, the Blue lost to Richmond and V.P.I. In their fourth match, the W&L squad registered a win over Davidson. The Generals dropped a match to Virginia and then rebounded to defeat William and Mary again. The Blue outshot George Washington for their fourth win of the season; however, they were beaten in their next match by Georgetown. The team closed out the season with a win over Richmond.

In the Second Army Match, Ashby Morton led the Blue squad by firing a 287. Koedel shot a 275, and Ebaugh fired a 270.

With some outstanding freshmen prospects for next year, the Generals look forward to an even more successful season.



Coach McMillion goes over scores with co-captains Koedel and Ebaugh



Front Row, Left to Right: Austin, Durrett, DuBose, Koedel, Ebaugh, Fox, Park, Coach McMillion. Back Row: Middleton, Fischel, Lasher, Holden, Morton, Auld, Thulin.

# Lacrosse



Coach Corrigan and Captain Jim Lewis

Washington and Lee embarked on an unusually rough lacrosse schedule for the 1958 season. However, a polished, superb team emerged from the campaign ranked as the number ten squad in the nation, and contributed goalie Jim Lewis to All-American honors. Dave Nichols, Henry LeBrun, and Ned Pendleton figured in the annual North-South Lacrosse Game, each giving a sterling performance.

W & L opened its season by grinding out an 8-6 decision over Williams. The game proved to be a defensive struggle, and Lewis came off the field with twenty saves. Midfielder LeBrun turned in a fine performance by netting three goals.

Coach Corrigan's stickmen then took to the road. The first engagement was with Harvard. The Generals turned in a superb performance and mauled Harvard 12 to 3. Midfielder Dick Gwathmey led the scoring with two goals and two assists. LeBrun and attackman Sam Merrick also contributed two goals to the rapidly mounting score. Hilly Thompson turned in an outstanding performance on the attack. Against Hofstra, Honorable Mention All-American LeBrun gave a fine clutch performance and nearly turned the defeat into a victory by scoring four goals in the final period. The Generals finally dropped a 10-9 decision to Hofstra after making six goals in the final period of the game. Dave Nichols provided another bright spot in the crease as he made four assists.

Turning to the most difficult part of the season, W & L faced a strong Maryland contingent. In a hard-pressed, mud-splattered duel, Maryland emerged as victor 9-4. Midfielders Jay Stull and Bill Caspari proved to be the highlights in W & L's attack.

Defending National Champions Johns Hopkins, emerged with a 14-11 victory over the Generals in the next encounter. Hopkins was hard-pressed



Front Row, Left to Right: Briscoe, Lea, Wolf, Penny, Applefeld, Charles, Pendleton, Lewis, Calvert, Crawford, Noble, Lindquist, Thompson.  
Back Row: O'Brien, mgr; Merrick, LeBrun, Gwathmey, Nichols, Stull, Doyle, Caspari, Alley, Corn, Hough, Imeson, Horst, Coach Corrigan.



Caspari checks the defense



Pendleton moves in



Nichols scores

after W & L drew first blood. Ned Pendleton and Henry LeBrun paced the Generals with three goals each. Defensemen Briscoe, Doyle, Corn, and Lea gave excellent clearing performances.

The Generals then travelled to Durham where they soundly drubbed Duke 11-4. Lewis and Gwathmey led the W & L team in the rout. Against powerful Mt. Washington, Jim Lewis made an astonishing thirty save record for himself before W & L was edged 8-7. Chuck Crawford starred on the crease-defense, making vicious checks and providing strong defensive work to maintain W & L's offensive drives. LeBrun led W & L scorers with two goals. Sam Merrick, Ned Pendleton, and Dave Nichols controlled the ball with ease before the Generals dropped the tough decision.

The next week Washington and Lee met Washington College. The game resulted in many complaints by both teams over the officiating. W & L's Nichols drew first blood, but the Generals came out on the short end of another close decision, 9-10. Dick Gwathmey accounted for three timely goals while Jay Stull proceeded to run Washington's midfielders ragged.

Turning next to Loyola, the stickmen hammered out a 13-6 victory. Nichols led the scoring as W & L broke Loyola's back after the early stages of the contest. Sam Merrick, Dave Calvert, and Jay Stull each accounted for two goals. Dave Noble turned in a fine game on the attack. Travelling next to Baltimore University, the Generals dropped a crucial 16-8 decision as they prepared to conclude the season. W & L grabbed an early lead on the fine play of Pendleton and Nichols. However, the Bees caught up and led at half time 6-3. Going into the final period, the score was 8-8 due to the efforts of Skip Horst and Pendleton, but a sudden relentless burst of power enabled Baltimore to emerge with the victory.

Then came the final game with Virginia in which W & L annihilated the Wahoos 12-5 to cop the state lacrosse crown. The completely outclassed Virginia team succumbed rapidly to a superb attack led by Merrick, Pendleton, LeBrun, and Charles.

The Virginia contest concluded the W & L season and earned Washington and Lee its high national standing after an extremely difficult schedule. Coach Gene Corrigan's inspiration had again brought W & L distinction as a lacrosse power, as did the superb playing of All-American Jim Lewis.



All-American Jim Lewis ready for another save

# Baseball



COACH "WEENIE" MILLER

Washington & Lee's baseball team got off to a slow start in its 1958 season by dropping both decisions in a doubleheader to Davidson, 5-4 and 4-1. In the first game, lack of enough pre-season practices cost W&L the ball game. Freshman Roy Carpenter's pitching proved to be spotty, but Tom Moore and Frank Hoopes slammed out two hits each to pace W&L. In the second game Tom Moore continued to set the General's pace as he rapped out three hits and provided W&L with its only run. Al Gitter was credited with the loss.

In the tournament at Paris Island, the Generals got off to a slow start by dropping the first game to the Marines 11-1. But under the powerful pitching of Roy Carpenter, a different story appeared as W&L knocked off Cornell 6-5. Carpenter threw only ninety pitches, while Haslett, Hoopes and McCallum provided a hitting battery to sustain the victory. Next the Blue and White turned to face powerful St. Johns. Freshman Jerry Gordon gave up only four hits as W&L came from behind to pick up a 4-3 victory. Trailing 3-0 in the last inning, W&L staged its biggest rally of the early season. Ball, Broll, and Larson walked to load the bases. Hoopes then singled Ball in. McCallum lined in Broll. Carpenter reached first, and Larson scored. Lemon's sacrifice scored Carpenter, allowing the Generals a hard-earned victory.

W&L next turned to West Virginia and split a doubleheader, taking the first game 4-2 and dropping the second 16-0. In the first



Front Row: Gordon, Larson, Hoopes, Chandler, Broll. Back Row: C. Lemon, J. Lemon, Ball, Haslett, Moore, Riley, Coach Miller.





Force play at home



McCallum waits in vain



Safe at third

game, Sandy Larson first broke the ice with a single which scored Hoopes and Broll. Carpenter clinched his own victory in the seventh inning by smashing out a double which scored Broll and McCallum. The second game proved to be W&L's undoing as the fielding became riddled with costly errors while no coordinated hitting effort could be raised.

These same features plagued the Generals for their next five games against Richmond, Citadel, Hampden-Sydney, and V.P.I. In succession, each game was riddled with costly errors for W&L. Moore, Hoopes, and Chandler provided a strong hitting attack, but it proved to be too spotty to result in a serious scoring threat. But W&L's dark moments were to begin to take a turn for the better. The Generals carried the George Washington game into extra innings. Although this game was also filled with errors, Roy Carpenter provided some brilliant pitching before W&L finally dropped a 6-5 decision in the top of the eleventh inning.

Turning next to face powerful Richmond, W&L snapped the Spiders' ten game winning streak by a score of 7-6. George Chandler singled to center to score the tying run. In the eleventh, Hoopes was on second when Moore singled to right to score the winning run.

W&L finished the season at a fast clip by slamming out seventeen hits to rout Virginia 11-5. This resounding victory was the finale for coach Weenie Miller's squad, which concluded the season with a 5-9 record. After the third inning W&L grabbed a commanding lead which was lengthened as the game progressed. W&L lost only one senior from the team at the conclusion of the season—Frank Hoopes, who has been strong support in both fielding and hitting. The team looks forward optimistically to its 1959 campaign, which should prove to be a highly successful year for Washington & Lee.

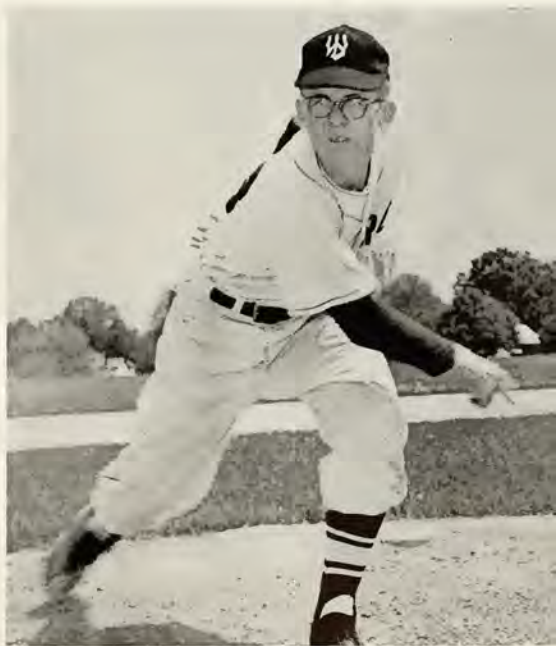

Carpenter shows his form



Coach Washburn confers with Gowenlock



McWilliams ready as Bowie watches



Woodson serves

## Tennis

The Washington and Lee tennis team opened the 1958 season by dropping a 7-2 decision to a powerful Colgate squad but two days later bounced back to trounce West Virginia 8-1 as Stuart, Gowenlock, Glauser, Hubbard, McWilliams, and Bowie swept the singles.

After wins over Virginia Tech and William and Mary sandwiched around a loss to University of Virginia, the Generals hit full stride with a 5-4 upset of a strong Davidson squad. Stuart and McWilliams won both their singles matches and then teamed to win the number one doubles.

The team then traveled to Williamsburg for the Southern Conference Tournament. The darkhorse Generals swept all six first round matches and at the end of the first day were in a tie for first place. The next day Stuart was eliminated in the semi-finals by tourney favorite Jim Tarr of George Washington, and the Generals took third place in the tournament.

Closing the season with wins over Hampden-Sydney and Virginia Tech, the team had achieved a fine 7-3 win-loss record. With only Stuart missing, 1959 should be another fine season.

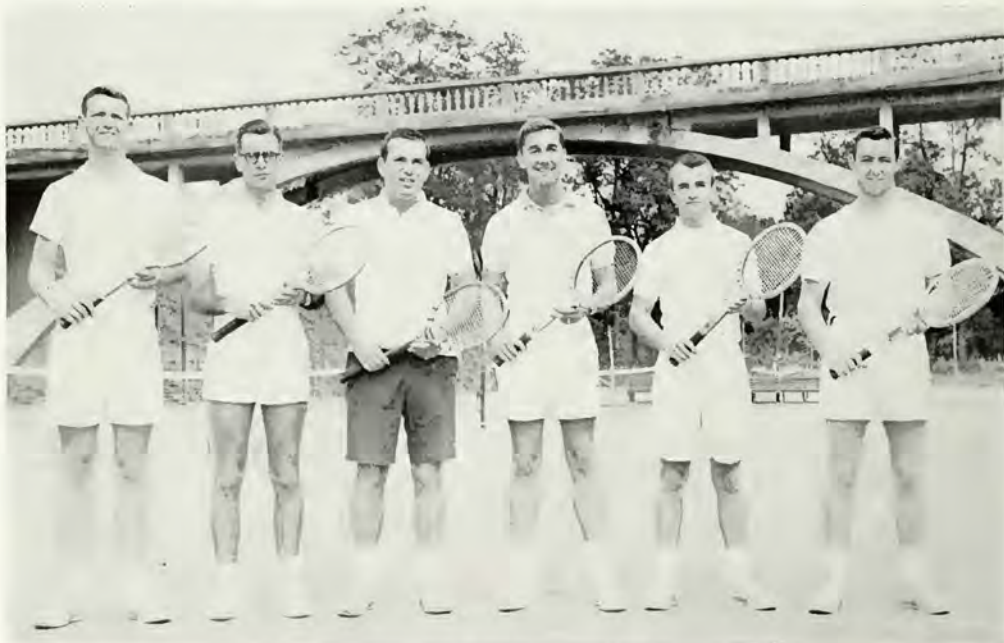

Left to Right: Bowie, Glauser, Hubbard, Woodson, McWilliams, Gowenlock.

# Golf

Washington and Lee's golf team, under the guidance of Coach Cy Twombly, finished another highly successful season. Showing steady improvement throughout the spring, the golfers compiled a record of seven wins and three losses.

Led by Ted Baber W & L opened the season by coasting to an easy victory over Lynchburg College. Turning next to face West Virginia, W & L lost by a narrow 6-4 margin. The loss was avenged in a sparkling 9-0 victory over Hampden-Sydney, led by Joe Ulrich, who was slow man for the afternoon. Unable to settle down, the golfers dropped another 5-4 decision, this time to William and Mary.

The second half of the season's schedule was marked by a pattern of consistent wins. The Generals racked up a  $7\frac{1}{2}$ - $1\frac{1}{2}$  victory over Richmond in a match highlighted by the outstanding performance of Ollie Cook and Baber. Turning to face V.P.I., the golf team forged a  $3\frac{1}{2}$ - $2\frac{1}{2}$  margin. Washington and Lee then extended its win marks by defeating both George Washington,  $3\frac{1}{2}$ - $2\frac{1}{2}$ , and V.M.I.,  $5\frac{1}{2}$ - $1\frac{1}{2}$ , in a triangular meet.

Turning into the season's home stretch, W & L again defeated V.P.I. by a score of  $3\frac{1}{2}$  to  $2\frac{1}{2}$  before bowing to Virginia  $3\frac{1}{2}$ - $2\frac{1}{2}$  in the final match of the year.

The golfers, captained by Charles McCormick, can look back on a highly successful campaign. The White Sulphur Invitational Tournament saw W & L finish fourth in the face of superb competition. Baber was voted the outstanding golfer award for the season.



Captain McCormick and Coach Twombly



Left to Right: Nelson, Baber, Cook, Girard, McCormick, Penick, Ulrich, Coach Twombly.



Coach Lord and Captain Rohnke



Start of the 100



Blakeslee wins again

## Track

The Generals' thinclads, dominated by freshmen and sophomores, finished the season with a respectable record of four wins and three defeats. Led by captain Skip Rohnke, W&L's track team romped over Lynchburg, Randolph-Macon, High Point, and Guilford College. In other meets during the season, the Generals took a third place in the Freshman Mile Relay at the Florida Relays and finished fourth in the Big Six meet with 17 points.

John Cherrybone, Joe Hess, and Jack Blakeslee turned in fine individual performances. Dwight Chamberlain, who has two more years ahead of him at Washington and Lee, was an all-round point winner along with Rohnke. Chamberlain was particularly outstanding in the shorter events, and took the season's records in the 100 and 220 yard dashes. Next year, with many returning lettermen, should result in an even more successful season.



First Row, Left to Right: Woolfolk, Chamberlain, Brethauer, Hardwick, Offutt, Meyers, Ames, Corcoran, Day, Bedsole. Second Row: Eppley, Bowersock, Simpson, Parker, Smith, Funkhouser, Loeffler, Shelton, Hess, Robison. Third Row: Coach Lord, Ward, mgr.; Merrill, mgr.; Blakeslee, Hughes. DuBose, Cherrybone, Bridges, Rohnke, Danko, Baucum Pleasant, Rountree, Powell, mgr.; Hodgdon, mgr.; Coach Harrington.

# Cheerleaders

DON SIGMUND .....*Head Cheerleader*

## MEMBERS

Leigh Allen

Steve Danzansky

Glenn Andrews

Danny Dyer

Dick Cohen

Jay Green

John Crone

Dick Stamm



Practice for the coming game.



# *Intramurals*

The Intramural program, under the direction of Manager Pete Merrill, has provided an athletic program for all students and faculty members at Washington and Lee.

The policy of this program is to serve all of the students in the University throughout the year by giving them a competitive sports schedule outside the field of Intercollegiate athletics. To serve this purpose Washington and Lee has a plan which includes the seventeen social fraternities, the Campus Club, and

the faculty in competition with each other.

For each sport the twenty teams are divided into four leagues, with the winner of each league meeting in the play offs to determine the school champions. Each team winner is given a trophy by the Intramural Board and the winner of the most points during the entire year receives the championship trophy.

To set up and carry out the program an Intramural Board has been organized with representatives from all twenty participating



INTRAMURAL BOARD

Front Row, left to right: Eppley, Ahola, Hess, Merrill, Coach Harrington, Bowie, Ames. Second Row: Loeffler, Helwig, Broh, Commander, Keech, Bielenberg, Chamberlain, Lowe.



Intramural Manager Peter Merrill



Ike gets a rebound?

teams. The Executive Committee of the Board, made up of members of the Physical Education department and the Intramural Board, serves as the executive body for the overall program.

The 1957-1958 school year saw the championship trophy awarded to Beta Theta Pi. The Beta's won the football and track championships and finished third in swimming, giving them the necessary margin for victory.

This year has been a year of surprises. The faculty won their first championship in many years by winning the handball trophy.



Top: ZBT softball winners  
Bottom: Beta track champions



Top: Phi Kap winning tennis team  
Bottom: SAE swimming champs

The SAE's have won the golf title and retained their swimming trophy from the previous year. The ZBT's copped the basketball crown and are favored to retain the baseball championship. The Betas won the track title and the Phi Kap's swept the tennis laurels with surprising ease. The football championship, still undecided after two playoffs between the SAE's, Phi Psi's and Betas, proved inconclusive, will be continued this spring.

In addition to the Intramural trophy, an Intercollegiate cup is awarded to the fra-



Phi Psi's O'Dell reaches . . .



Start of the turkey trot



ternity with the largest number of representatives in the intercollegiate athletic program. The Intramural and Intercollegiate boards also award a Grand trophy to the fraternity which is outstanding in both fields.

Through the Intramural program Washington and Lee offers an opportunity to all students to participate in athletics, and the coveted Intramural crown is an incentive to all fraternities to encourage their members to make use of the athletic facilities offered at Washington and Lee.



Top: SAE championship golf team  
Bottom: Handball champs: the Sexy Six



Gaut slams one



Are intramurals worth it?

With its glorious heritage of two hundred and ten years, how inappropriate it would be to write finis at the conclusion of any record of Washington and Lee. Rather may it be said that we have reached the close of this period of our brief life at our beloved college. It is hoped that in years to come, these pages may help to recapture fond memories of the joys and disappointments, the enthusiasms and perplexities, the spirit and the ambitions that were our rich experience at Washington and Lee.

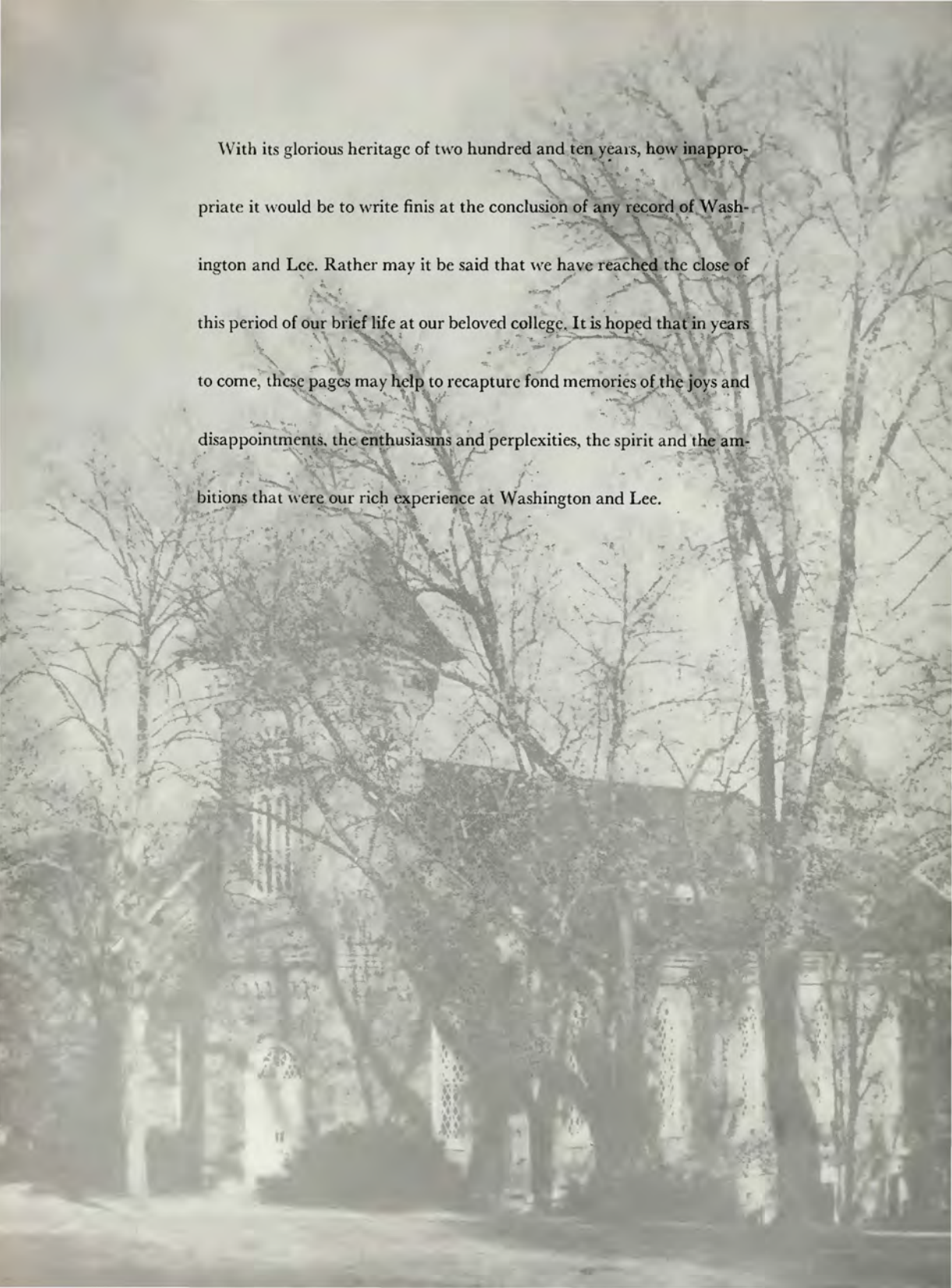

*Advertisements*

---

WAIT UNTIL YOU ARRIVE IN LEXINGTON TO BUY ALL YOUR CLOTHING, SHOES AND FORMAL WEAR. YOU WILL ENJOY DOING BUSINESS IN THE STORE WHERE THE STUDENTS HAVE MADE OUR SLOGAN A TRADITION . . .



*"The best dressed men . . . see Earl N."*

. . . our "Ivy" black tuxedo,  
natural shoulders, flap  
pockets, center vent,  
plain trousers  
. . . in two styles, shawl collar  
or the new peak lapel.

WE WILL BE HAPPY TO OPEN A CHARGE ACCOUNT FOR YOU

# Earl N. Levitt

BASS WEEJUNS

AFTER SIX FORMAL WEAR

HASPEL CORDS

*Next to the W & L Campus, Lexington*

*Visit our other Stores, in Richmond at 6th and Grace Streets, in the Loew's Theatre Building in Williamsburg, on Duke of Gloucester Street and in Norfolk. You will receive the same courteous welcome and find the same excellent selection of clothing, shoes and formal wear that has made Earl N's "the" students' store in Lexington.*

GET THE BEST—GET

# SEALTEST

Complete Line of SEALTEST Dairy Products

Distributed in Lexington by

## MAPLE-ROCK DISTRIBUTORS

Phone HObart 3-2168

and

## SOUTHERN DAIRIES, INC



*from* GLASS  
to  
GLASS

EYE APPEAL blends with taste appeal when friends are greeted with a refreshing drink poured "glass to glass." The sparkle and glitter of the glass bottle seems to signal "Enjoy Yourself!" Those with the good taste to prefer china to tin plates and linen to paper napkins always prefer the better taste, finer quality of GLASS.

*Liberty Glass Company*  
SAPULPA, OKLAHOMA

Over 40 Years Serving the Dairy Industry

## *Wattslynn Motor Lodge & Restaurant*

U. S. Highway 11—1 Mile South of  
NATURAL BRIDGE, VA.

Air Conditioning . . . Free Television

LACKEY

LUMBER COMPANY

BUILDING SUPPLIES, HARDWARE

LEXINGTON, VIRGINIA

Phone HObart 3-2812

# L. G. BALFOUR COMPANY

Your Official Fraternity Jeweler for:

BADGES

MUGS

MEDALS AND TROPHIES

FAVORS

PADDLES

STATIONERY

Manufacturers of the Official Washington & Lee University

Class ring with the exclusive Prisma-tite back.

Fraternity Representative:

CHARLES G. MOTLEY

5424 Dorchester Rd.

Richmond 25, Virginia

ELgin 3-4482

College Ring Representative:

DALLAS PICKARD

Box 146

Richmond 1, Virginia

ELgin 8-6612

---

## SEE THE '59 FORD

### THUNDERBIRD



## BAKER FORD SALES, INC.

*student business appreciated*

East Nelson Street Extension, Lexington, Virginia



There's no better place — no better time, to thank you each and all for your many past courtesies. We sincerely appreciate your valuable patronage and hope that we may have the pleasure of serving you many more times. . . . To those returning next fall, we'll be glad to see you back—to those leaving us for another life, best wishes and good luck!

Sincerely

## PRES BROWN'S SPORT SHOP

LEXINGTON, VA.

P.S. Remember to write us for college novelties and gifts, mail orders are filled promptly. . . . .





On the Campus  
At Dance Weekends  
Or Parties at Goshen  
Whatever the occasion may bring,  
The *Correct Attire* can always be found  
At



*The  
College Town  
Shop*





# DIXON'S ESSO SERVICENTER

ROAD SERVICE

All Esso Products

Atlas Tires and Tubes

Washing—Greasing—Polishing

Pick Up and Deliver

Phone HObart 3-4214

Route 60 East

## THE COLUMNS

Phone 4-2331

2711 Rivermont Ave.

LYNCHBURG, VA.

"Right Across from Randolph-Macon Women's

College"

"Caterer for all occasions"

"Stick with the W&L Spirit and Go to the

Columns."

## ROCKBRIDGE

## NATIONAL BANK

LEXINGTON, VIRGINIA

Specially designed checks

for student accounts

Member F.D.I.C.

*Compliments*  
*of*  
**SHENANDOAH LIFE INSURANCE COMPANY**

ROANOKE, VIRGINIA

---

*In Lexington*  
*it's*  
**McCRUM'S DRUG STORE**

*for Rx-Prescriptions-Rx*

*and*  
*all your Drug needs*

FOUNTAIN SERVICE—NOTIONS—MAGAZINES—PHOTO SERVICE

*Compliments of*

**NATURAL BRIDGE OF  
VIRGINIA, INC.**

*Our Thanks for All Past Patronage*

Visit our new Rockbridge Center with year 'round swimming pool, game  
rooms and air-conditioned cafeteria.

**CLOVER BRAND  
DAIRY PRODUCTS**

Have been your sign of quality in Western

Virginia for over 50 years

We Appreciate Your Patronage

**CLOVER  
CREAMERY CO.**

Route 11

Phone Hobart 3-3126

**ARCHIE'S, INC.**

operators of

**ARCHIE'S LOBSTER HOUSE**

**ARCHIE'S TOWN HOUSE**

**ARCHIE'S GIFT SHOP**

**ROANOKE, VA.**



**USE**  
**Chap-ans**

THE  
HAND CREAM  
THAT PROTECTS  
HANDS THAT WORK

CHAP-ANS' exclusive antiseptic

lanolin formula assures  
maximum protection for  
all hands that are ex-  
posed to weather, water  
or work.

Also brings fast relief  
to chapped, cracked,  
sore hands.



*Rockbridge County's Largest*

*Automobile Dealer*

PONTIAC — CADILLAC  
VAUXHALL — RAMBLER

FOR THE BEST IN SERVICE  
FOR THE GREATEST SAVINGS IN NEW  
AND USED CARS

**Lexington Motor  
Sales, Inc.**

146 S. Main Street Telephone HObart 3-2117  
LEXINGTON, VIRGINIA

Also Service on Larger Make Cars—Body and  
Fender Repairs

COMPLIMENTS

OF

**OAK HALL of ROANOKE**

Supplying W&L with

CAPS & GOWNS

FANCY DRESS BALL COSTUMES

FORMAL WEAR

Visit Our

**Varsity Shop**

Headquarters For Style Minded Young Men

Campbell at Jefferson

Roanoke, Va.



Designers and engravers of  
the South's finest school  
publications



LYNCHBURG, VIRGINIA

# COUNTY SUPER MARKET, INC.

LEXINGTON, VIRGINIA

Specializing In

A COMPLETE LINE OF FINE FOODS

*You Are Always Welcome*

---

AAA

Air Conditioned

Swimming Pool

T V in Rooms

## ORCHARDSIDE COURT

MODERN COTTAGES FOR W&L PARENTS, ADJOINED BY NEW,  
FINER RESTAURANT AND GIFT SHOP

Route 11

Drake 6760

FAIRFIELD, VIRGINIA

# THE SOUTH'S LARGEST LAW PUBLISHERS

## LEADING PUBLICATIONS

### GREAT CODES

Maine Code, 5 Vols . . . . .	\$125.00
Maryland Code, 10 Vols. . . . .	175.00
North Carolina Code, 11 Vols. . . . .	116.00
South Carolina Code, 8 Vols. . . . .	150.00
Virginia Code, 10 Vols. . . . .	125.00
West Virginia Code, 3 Vols. . . . .	65.00

### FAMOUS TEXTS FOR THE VIRGINIAS

Burks' Pleading and Practice . . . . .	\$25.00
Law of Automobiles, 3 Vols. . . . .	30.00

### NORTH CAROLINA CLASSICS

Lifetime Digest, 20 Vols. . . . .	\$250.00
Douglas' Forms, 4 Vols. . . . .	60.00
Law of Automobiles, 3 Vols. . . . .	30.00
Stansbury on Evidence . . . . .	17.00

### NATIONWIDE LEADERS

Orgel, Valuation Under the Law of Eminent Domain, 2 Vols. . . . .	\$30.00
Yokley, Zoning Law & Practice, 2 Vols. . . . .	30.00
Alexander's Fed. Tax Handbook . . . . .	20.00
Karcher, Handbook on Parliamentary Law . . . . .	3.50

## BUILT ON QUALITY BOOKS

We, the largest law publishers in the south, have built our reputation on legal publications of outstanding editorial quality, on fine workmanship in printing and binding, and on a prompt and personal service to thousands of valued customers.

No better example of mental and physical workmanship in a legal publication can be found than:

### MICHIE'S JURISPRUDENCE OF VIRGINIA AND WEST VIRGINIA

(24 Vols . . . . . \$420.00)

It contains all the law of Virginia and West Virginia in a concise, accurate, readable form; and is truly the culmination of sixty years of experience in legal writing and publication.

Our Virginia representative, Mr. Durward B. Wheeler, 4207 Chamberlayne Ave., Apt. 4, Richmond 27, Va., Phone ELgin 9-0397, will gladly demonstrate, on appointment, the features of this great set of books.

# THE MICHIE COMPANY

Law Publishers, since 1897, Charlottesville, Virginia

*Meet me at the Supply Store*

The Store Is Another W&L Tradition

Strictly in the Students' Interest

# THE UNIVERSITY SUPPLY STORE

BOOKS, SUPPLIES, FOUNTAIN, SANDWICHES

PENNANTS, ATHLETIC EQUIPMENT

STATIONERY

LYNCHBURG, VA.

## BUCKS

"For a Good Time Go To"

Telephone 6110

### TED'S

Steak and Sea Food House

The Best In Food

Route 60 East

Buena Vista, Virginia

Lexington's New Department Store

## LEGGETT'S

### DEPARTMENT STORE

South Main Street

Entrances on Main and Randolph

17,000 SQUARE FEET OF EXCELLENT VALUES

AND FRIENDLY SERVICE

## HOLLINS INN

### RESTAURANT

Meeting Place for Hollins' Daters

HOLLINS, VIRGINIA



IT IS OUR ENDEAVOR TO MAKE YOU FEEL AT HOME  
AND HOPE YOU WILL BE WITH US OFTEN

# COLLEGE INN

SPECIALIZING IN AMERICAN AND ITALIAN DISHES

DINING AND DANCING

STEAKS

CHOPS

SEAFOOD

PIZZA

Made to Order

Phone HObart 3-6602

Main St.

Pete & Antoinette

---

## THORNE BORTHWICK STUDIO

*Official Photographer*

*for the*

1959 CALYX

*For Complete Laundry and Dry Cleaning Service*

**LEXINGTON  
LAUNDROMATIC**

209 S. Main St.

WE FEATURE FINE  
HAND FINISHED SHIRTS

HO 3-2421

Our Quick Economical Service is Designed to  
Serve You Better

**ROCKBRIDGE  
LAUNDRY & DRY CLEANERS**

TRY OUR FINER

DRY CLEANING AND

FLUFF DRY

LAUNDRY SERVICE

Phone HObart 3-3141

**STEVESVILLE**

**MOTEL & RESTAURANT**

**STEAKS, CHOPS AND SEA FOOD**

1 mile North of Lexington  
Drive-In Theater

Lexington, Va.

Phone HO 3-4122

"Your business is appreciated here"

**THE PEOPLES  
NATIONAL BANK**

LEXINGTON, VIRGINIA

Member Federal Deposit Insurance Corporation

**ADAIR HUTTON**

make this store your

SHOPPING HEADQUARTERS

COMPLIMENTS  
OF

**TOWN AND COUNTRY  
RESTAURANT**

Near Sweet Briar

(Virginia's Finest Food.)



Jewell *Pocahontas*

8500 TONS PER DAY



Jewell *Eagle*

4800 TONS PER DAY



Jewell *Chilton*

4800 TONS PER DAY



Jewell *Clintwood*

2800 TONS PER DAY



## JEWELL RIDGE COAL SALES COMPANY

INCORPORATED

812 GAS & ELECTRIC BLDG.

MAin 1-8536

CINCINNATI 2, OHIO

TAZEWELL, VA.  
Van Dyke Bldg.  
Yuken 2-1143

CHICAGO 4  
332 S. Michigan Ave.  
WAbash 2-3887

WASHINGTON 5  
316 Southern Bldg.  
STerling 3-1079

RICHMOND 19  
406 Insurance Bldg.  
Richmond 6-7869

## UNIVERSITY CLEANERS

7 N. Jefferson St.

Shirts Laundered as You

Like, and the Finest

in Dry Cleaning

Phone HO 3-3622

## REDWOOD RESTAURANT

SANDWICHES

MEALS

CURB SERVICE

1 Mile North of Lexington

Hiway No. 11



# ROBERT E. LEE HOTEL

AND

## COFFEE SHOP

Air Conditioned

Garage Service

Free Parking

Banquet Facilities

S. D. GARDNER, Manager

Phone HO 3-3101



## THE SKY'S THE LIMIT

Graduation is only the beginning of your future. From now on, the sky's the limit. We hope that your graduation is truly only a "commencement" of greater things to come.

You can look forward to a good and prosperous life because in America we enjoy the world's highest standard of living.

There is one thought we should never lose sight of, however. If our prosperity and freedom are to last, we must develop trained, responsible men and women.

We must work to preserve our way of life so that when our children graduate they, too, will be able to say—"the sky's the limit."

*Appalachian*  
Power Company



COSTUMES

for

THE WASHINGTON & LEE FANCY BALL

furnished by

# WAAS & SON COMPANY

THEATRICAL COSTUMERS SINCE 1858

922 Walnut Street

PHILADELPHIA, PENNA.

in Association with

OAK HALL COSTUME SERVICE

Campbell at Jefferson

ROANOKE, VIRGINIA

THE SOUTHERN INN

RESTAURANT

*Lexington's Finest*

IN THE HEART OF TOWN



COURTESY

OF

**LOCHER BRICK CO., INC.**

GLASCOW, VIRGINIA

THIS BOOK DESIGNED AND PRINTED

By

BENSON PRINTING COMPANY

NASHVILLE, TENNESSEE













