

Arch.
378,755
W 317c
1960/61



ARCH

Class No......378.755.....

Book No......W317c 1960/61.....

LIBRARY

OF

Washington and Lee University

LEXINGTON, VIRGINIA



Digitized by the Internet Archive
in 2010 with funding from
Lyrasis Members and Sloan Foundation

<http://www.archive.org/details/calyx1961wash>



The 1961

CALYX

Dedicated to the

Published annually by the Students of
Washington and Lee University, Lexington, Virginia

EDWARD A. AMES, III
Editor

RICHARD S. SHARLIN
Business Manager

ARC-
378,755
W 317c
1960/61
11



AMERICAN way

CONTENTS

<i>Book One</i>		
	ADMINISTRATION	13
<i>Book Two</i>		
	CLASSES	19
<i>Book Three</i>		
	ORGANIZATIONS	77
<i>Book Four</i>		
	FRATERNITIES	121
<i>Book Five</i>		
	FEATURES	161
<i>Book Six</i>		
	ATHLETICS	181



Washington and





Lee University



Washington and





Lee University



Lee M. McLaughlin

Dedication

In the career of Lee M. McLaughlin, to whom we proudly dedicate this 1961 CALYX, we find exemplified one of the most noteworthy of the attributes of the "American Way"—growth and success.

Four years ago, in 1957, Lee McLaughlin, like the graduates of 1961, first became affiliated with Washington and Lee University. In that year, he assumed the position of head football coach of a team that had won but a single game in the previous three seasons. But Lee McLaughlin faced his task unflinchingly and undauntedly, knowing of the laborious job ahead of him.

His first season in 1957 ended in no victories and eight defeats. And the next year there was only one victory with one tie and seven losses—still an unauspicious record. But in 1959, the fruits of Lee McLaughlin's labors were finally beginning to blossom forth, for the Generals posted a 3-4-1 season that year.

Then, in 1960, Lee McLaughlin accomplished what had before seemed virtually impossible—an undefeated season. In fact, this past season was the first time in 46 years that the Generals have been able to boast of such a record.

That Lee McLaughlin led the Generals to their first victorious season in many years is, of course, quite significant in itself. Yet a deeper and more enduring significance lies in the analogy that can be drawn from this achievement. Lee McLaughlin's career at W&L, which began four years ago, can be likened to that of the graduating senior, who also entered that college four years ago and who, too, has acquired through comparable victories and defeats a certain sense of growth and success. It is thus but fitting that we humbly dedicate this 1961 CALYX to W&L's head football coach—Lee M. McLaughlin.





Only free peoples can hold their purpose and their honor steady to a common end and prefer the interests of mankind to any narrow interest of their own. Our object now is to vindicate the principles of peace and justice in the life of the world as against selfish and autocratic power and to set up among the really free and self-governed peoples of the world such a concert of purpose and of action as will henceforth insure the observance of those principles.

—Woodrow Wilson



ADMINISTRATION

JOSEPH GOLDSTEIN
Managing Editor

GEORGE HONTS
Assistant Managing Editor

STEVE GALEF
Editorial Assistant



Fred C. Cole

The President's Message

To the Class of 1961: I am pleased to have this opportunity of congratulating you on your attainments thus far. Your education and training at Washington and Lee have contributed significantly in preparing you for roles of responsibility and leadership. In the future greater success will be expected of you than most others because you

have had the advantages of attending this University of great traditions. I am sure that you will remember each of you has an obligation to be wiser and more mature than those who have not shared your unique experiences.

You will have the continuing interest and support of all who serve your Alma Mater.



The Faculty

ACCOUNTING

JAY D. COOK, Ph.D. Associate Professor

THOMAS E. ENNIS, M.B.A. Assistant Professor

AMERICAN STUDIES

MARSHALL W. FISHWICK, Ph.D. Professor

BIOLOGY

KENNETH P. STEVENS, Ph.D. Professor

JAMES H. STARLING, Ph.D. Professor

WILLIAM G. CARTER, Ph.D. Instructor

CHEMISTRY

LUCIUS J. DESHA, Ph.D. Professor Emeritus

ESMARCH S. GILREATH, Ph.D. Professor

JOHN H. WISE, Ph.D. Associate Professor

JAMES K. SHILLINGTON, Ph.D. Assistant Professor

WILLIAM J. WATT, Ph.D. Assistant Professor

ROBERT D. WHITAKER, Ph.D. Assistant Professor

COMMERCE

LEWIS K. JOHNSON, Ph.D. Professor

LELAND W. McCLOUD, Ph.D. Associate Professor

ECONOMICS

ROBERT H. TUCKER, A.M., LL.D. Professor Emeritus

LEWIS W. ADAMS, Ph.D. Professor

EDWIN C. GRIFFITH, Ph.D. Professor

JOHN M. GUNN, M.A. Assistant Professor

STANLEY T. LOWRY, LL.B., Ph.D. Assistant Professor

CHARLES F. PHILLIPS, Ph.D. Assistant Professor

ENGINEERING

HENRY L. RAVENHORST, B.S. Associate Professor

ENGLISH

JAMES S. MOFFATT, Ph.D. Professor Emeritus

FITZGERALD FLOURNOY, Ph.D. Professor

ROWLAND W. NELSON, Ph.D. Professor

ARTHUR R. BORDEN, Ph.D. Professor

SIDNEY B. M. COULLING, Ph.D. Assistant Professor

CECIL D. EBY, Ph.D. Assistant Professor

JAMES BOATWRIGHT, M.A. Instructor

WILLIAM W. CHAFFIN, LL.B., M.A. Instructor

JAMES B. MOORE, M.A. Instructor

DOUGLAS T. DAY, M.A. Instructor

FINE ARTS

MARION M. JUNKIN, Arts D. Professor

ROBERT STEWART, M.M. Assistant Professor

LLOYD J. LANICH, Ph.D. Assistant Professor

CECIL O. JONES, Ph.D. Assistant Professor

FOREIGN LANGUAGES

ROBERT F. BRADLEY, Ph.D. Professor Emeritus

WILLIAM W. PUSEY, Ph.D. Professor

LINTON L. BARRETT, Ph.D. Professor

GEORGE F. DRAKE, Ph.D. Professor

CARLYLE W. BARRITT, Ph.D. Associate Professor

BOYD R. EWING, Ph.D. Associate Professor

GEORGE J. IRWIN, A.B. Associate Professor

EDWARD B. HAMER, Ph.D. Associate Professor

JAMES S. PATTY, Ph.D. Associate Professor

BUFORD D. STEPHENSON, A.M. Assistant Professor

CECIL O. SMITH, Ph.D. Assistant Professor

CHARLES B. BROCKMANN, M.A. Instructor

DAVID B. DICKENS, M.A. Instructor

EARL L. CRUM, Ph.D. Visiting Professor

ALBERT L. LANCASTER, Ph.D. Visiting Professor

GEOLOGY

EDGAR N. SPENCER, Ph.D. Associate Professor

KENNETH F. BICK, Ph.D. Assistant Professor

CLARENCE E. ROBERTS, M.S. Instructor

HEALTH AND PHYSICAL EDUCATION

EDWIN P. TWOMBLY, B.P.E. Professor

In Memoriam

M/SGT. RALPH DUFFIE

Arch
378 755
W 317c
1960/61

The Faculty

NORMAN F. LORD, M.S. Associate Professor
 LEE McLAUGHLIN, B.B. Associate Professor
 RICHARD MILLER, B.S. Assistant Professor
 JOSEPH R. McHENRY, B.A. Assistant Professor
 JOSEPH F. LYLES, M.S. Assistant Professor
 NORRIS W. EASTMAN, B.S. Instructor
 EMMETT G. LESLIE, B.A. Instructor

HISTORY
 WILLIAM G. BEAN, Ph.D. Professor
 OLLINGER CRENSHAW, Ph.D. Professor
 ALLEN W. MOGER, Ph.D. Professor
 WILLIAM A. JENKS, Ph.D. Professor
 CHARLES W. TURNER, Ph.D. Professor
 LEON F. SENSABAUGH, Ph.D. Professor
 THOMAS P. HUGHES, Ph.D. Associate Professor

JOURNALISM
 OSCAR W. RIEGEL, A.M. Professor
 JAMES P. DAVIS, A.B. Associate Professor
 CHARLES H. LAUCK, A.B. Instructor
 JOHN K. JENNINGS, B.A. Instructor
 WILLIAM G. LEVERTY, B.A. Visiting Professor

LAW
 CHARLES P. LIGHT, LL.B. Professor
 CHARLES R. McDOWELL, LL.B. Professor
 CLAYTON E. WILLIAMS, LL.B. Professor
 CHARLES V. LAUGHLIN, LL.B., J.S.D. Professor
 WILFRED J. RITZ, LL.M. Professor
 JAMES W. STEWART, LL.M. Associate Professor
 ROBERT E. HUNTLEY, LL.B. Associate Professor



EDWARD S. GRAVES, LL.B. Lecturer
 WILLIAM O. ROBERTS, LL.B. Lecturer

MATHEMATICS
 FELIX P. WELCH, Ph.D. Professor
 ROBERT W. ROYSTON, Ph.D. Professor
 CHARLES W. WILLIAMS, Ph.D. Associate Professor
 GERALD E. SMALLWOOD, M.A. Instructor
 HENRY G. WILLIAMS, M.A. Instructor

MILITARY SCIENCE AND TACTICS
 EDWARD J. ROXBURY, Maj., M.A. Professor
 ANDREAS J. MOLLER, Capt., B.S. Associate Professor
 GEORGE W. MILLER, Capt., B.S. Assistant Professor
 JAMES H. HALL, Capt., B.S. Assistant Professor
 JOHN P. MATTHEWS, B.S. Instructor
 JAMES N. OLIVER, M/Sgt. Instructor
 JAMES T. McMILLION, B.S. Instructor

PHILOSOPHY
 WILLIAM W. MORTON, D.D. Professor Emeritus
 EDWARD D. MYERS, Ph.D. Professor
 PAUL C. HAYNER, Ph.D. Associate Professor
 WALTER A. BASS, Ph.D. Assistant Professor

PHYSICS
 ROBERT W. DICKEY, Ph.D. Professor
 EDWARD F. TURNER, Ph.D. Professor
 WILLIAM F. ST. CLAIR, M.A. Assistant Professor

POLITICAL SCIENCE
 RUPERT N. LATTURE, M.A. Professor
 JOHN H. WHEELER, Ph.D. Professor
 ALLEN E. RAGAN, Ph.D. Associate Professor

PSYCHOLOGY
 WILLIAM M. HINTON, Ph.D. Professor
 LEONARD E. JARRARD, Ph.D. Assistant Professor

RELIGION
 DAVID W. SPRUNT, Th.D. Professor
 LOUIS W. HODGES, Ph.D. Assistant Professor

SOCIOLOGY
 JAMES G. LEYBURN, Ph.D. Professor

In Memoriam
 CHARLES J. HARRINGTON

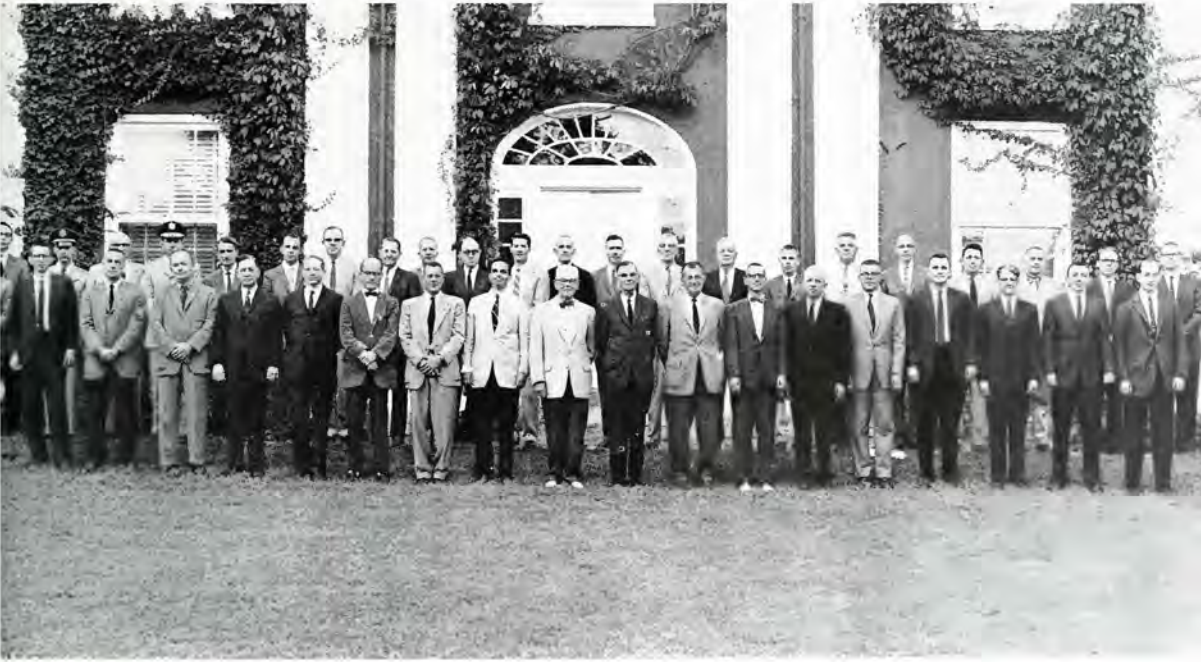



A true education depends upon freedom in the pursuit of truth. No group and no Government can properly prescribe precisely what should constitute the body of knowledge with which true education is concerned. The truth is found when men are free to pursue it. Genuine education is present only when the spring from which knowledge comes are pure. It is this belief in the freedom of mind, written into our fundamental law, and observed in our everyday dealings with the problems of life, that distinguishes us as a nation, the United States of America, above every Nation in the world.

—Franklin D. Roosevelt



CLASSES

BOB PAYNE
Editor



School of Law



CHARLES P. LIGHT
Dean of the School of Law

SENIOR CLASS OFFICERS

WARREN GOODWYN Executive Committeeman
PAUL BOLT President
WARREN WELSH Vice-President
BERKLEY COX Secretary
TOM BRYANT Historian



INTERMEDIATE CLASS OFFICERS

RAY ROBRECHT Executive Committeeman
ROBERT FRANK President
HARRY FARROW Vice-President
A. C. HUBBARD Secretary
HENRY CARTER Historian



FRESHMAN CLASS OFFICERS

JOHN PAUL Executive Committeeman
PETER DAUK President
ALAN CALDWELL Vice-President
PAUL BOSWELL Secretary
CHARLES JENKINS Historian



MOOT COURT TEAM

BOB GILLIAM Co-Chairman
JOHN MORRISON Co-Chairman
TOM BRYANT Member
BOB SHEPHERD Member
GERALD SMALLWOOD Member



Phi Delta Phi

TUCKER INN OFFICERS

Michael Masinter . . . Magister, First Semester
 Robert Gilliam . . . Magister, Second Semester
 William Moore . . . Exchequer, First Semester
 Richard Lang . . . Exchequer, Second Semester
 Bob Frank . . . Clerk, First Semester
 Macon Putney . . . Clerk, Second Semester
 Chris Harrell . . . Historian, First Semester
 Leigh Ansell . . . Historian, Second Semester

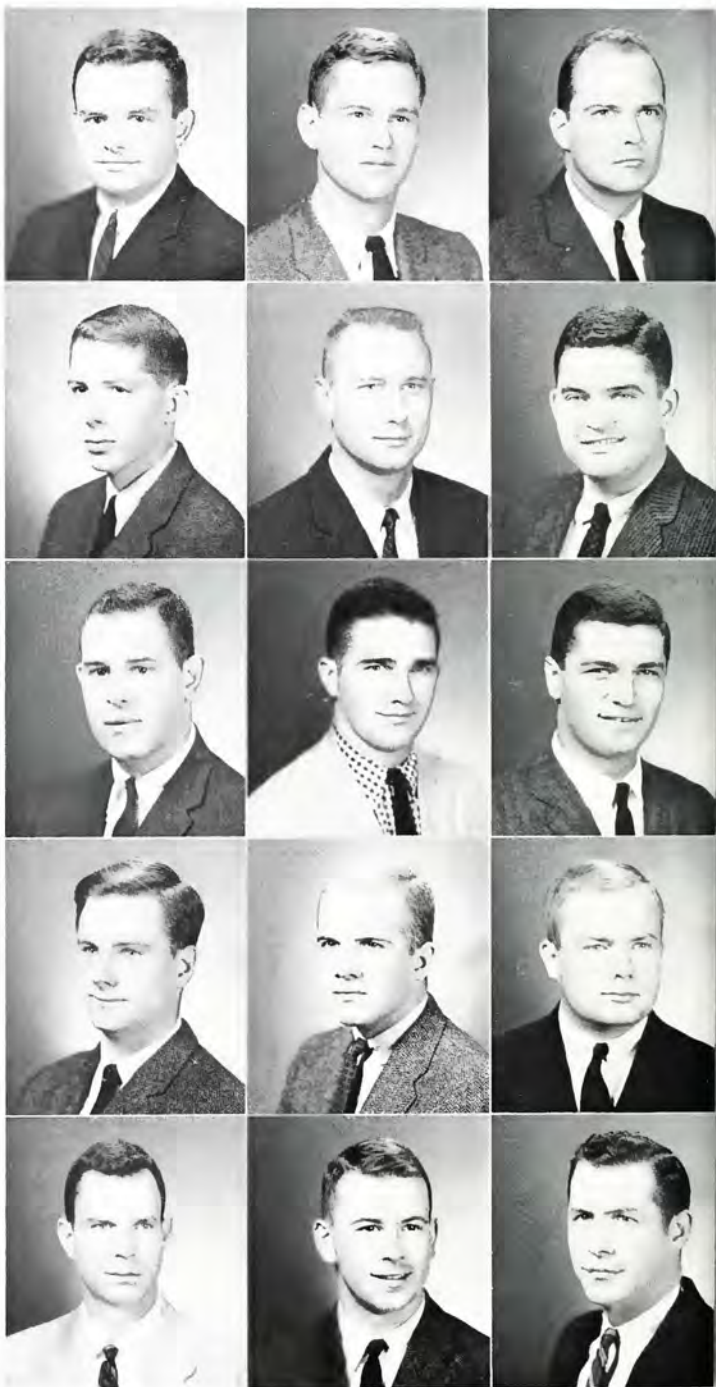

Law School Seniors



First Row:

THOMAS BRAXTON BRYANT, III, Orangeburg, South Carolina, KΣ; Secretary 2, 3; ΦΔΦ; Historian 6; **Ring-Tum Phi**, 1, 2; Forensic Union; Christian Council; Interfraternity Council; Moot Court Team; Assistant Chairman 1960 Mock Convention, Delegation Chairman 1956 Mock Convention; Golf 1, 2; Cotillion Club.

JOHN DEWEY BUCHANAN, JR., Washington, D.C., ΣΦΕ; Southern Collegian; Student Bar Association; Mock Trial.

PAUL HUBER COFFEY, JR., Roanoke, ΦΔΦ; Student Bar Association, Treasurer 6, President 7; Vice-President of Senior Law Class; **Law Review**, Associate Editor 7; Who's Who in American Colleges and Universities; Omicron Delta Kappa.

BERKELEY CON, JR., Hartford, Connecticut, ΦΑΔ; Secretary Senior Law Class.

JOHN PAGE GARRETT, Portsmouth.



Second Row:

ROBERT LINDSAY GILLIAM, III, Union City, Tennessee, ΣΑΕ; ΦΔΦ; President 3; Law School Board of Governors 3; **W&L Lawyer**; **Law Review**; Co-Chairman Moot Court Team 3; Assimilation Committee 2; Who's Who in American Colleges and Universities.

WARREN HUDSON GOODWYN, Montgomery, Alabama, ΣΑΕ, President 4, Secretary 3; ΦΔΦ; Executive Committee 5, 6, 7; Law School Board of Governors 7; Steering Committee 1960 Mock Convention; Scabbard & Blade 3, 4; Secretary 4; Interfraternity Council 4; President's Advisory Committee 4; Vice-President Finals Dances 4; University Dance Band; Sigma; Who's Who in American Colleges and Universities; Omicron Delta Kappa 6, 7, President 7.

LYMAN CHRISTIAN HARRELL, III, Emporia, KA; ΦΔΦ, Treasurer; Law School Board of Governors 5, Secretary 6; **W&L Lawyer**, Editor 5, 6; Southern Collegian, Editor 5; **Ring-Tum Phi** 2, 3, 4, Managing Editor 5; Publications Board 5, President 6; Cold Check Committee, Chairman 5; Moot Court Team, Alternate 5; Student Bar Association, Secretary 6; Mock Convention State Chairman 5; Football 1, 2; Lacrosse 2; Dean's List; Who's Who in American Colleges and Universities; Omicron Delta Kappa.

FRANK ALFRED HOSS, JR., Manassas, ΔΤΔ; ΦΑΔ; **Law Review**.

KENNETH OLIVER HUNTINGTON, JR., Milliflunburg, Pennsylvania, ΦΑΔ; Pi Sigma Alpha 6, 7; Delta Phi Alpha; **Law Review** 6, 7; Student Bar Association 5, 6, 7; Mock Trial, Counselor 6; Dormitory Counselor.



Third Row:

JOEL EVAN KOCEN, Richmond, ΦΕΠ; ΦΔΦ; Phi Eta Sigma, Phi Beta Kappa; Beta Gamma Sigma; Washington Literary Society; Student Bar Association, Treasurer; **Law Review**, Editor 7; Menkeller Scholarship 5, 6; Dean's List; Honor Roll; Who's Who in American Colleges and Universities.

JUNIUS MAYES LEMMON, JR., Washington, New Jersey; ΔΤΔ; ΦΑΔ, Marshal 6; Student Bar Association; Young Republican Club, Vice-President 6; Dormitory Counselor 4, 5, 6, Assistant Head Counselor 6; Wrestling 4; Head Cheerleader 4.

PHILLIP LEVENTHAL, Norfolk.

JAMES VINCENT LOUGHRAM, JR., Arlington, ΦΑΔ.

EDWIN MICHAEL MASINTER, Roanoke, ΦΕΠ; ΦΔΦ, Treasurer, President; **Law Review**, Associate Editor; Moot Court Team.



Fourth Row:

WILLIAM CHARLES MILLER, Jacksonville, Florida, KΣ; President 4; ΔΦΦ, President 6; Phi Beta Kappa; Sigma Delta Chi, Secretary 3; Pi Sigma Alpha, Vice-President 7; Law School Board of Governors 6, 7; Forensic Union; Debate Team; Pi Alpha Nu; "13" Club.

JOHN COOPER MORRISON, JR., Charleston, West Virginia, ΣΧ, President 4; ΦΔΦ, Secretary; President of Freshman Law Class; Cotillion Club; Vice-President of Opening Dances 3; Cold Check Committee, Chairman; Moot Court Team, Co-chairman; Scabbard & Blade; Freshman Camp Counselor 4; Who's Who in American Colleges and Universities; Omicron Delta Kappa.

RICHARD H. PARSONS, Pekin, Illinois, ΣΦΕ; ΦΔΦ, Clerk 6; **Law Review**, Business Manager; Historian of Intermediate Law Class; **Southern Collegian**; Mock Trial Chairman, State Chairman, Mock Convention.

NICHOLAS HARRINGTON RODRIGUEZ, Magnolia, Delaware, ΦΑΔ; Student Bar Association; **Law Review** 1, 2, Associate Editor 3.

ROBERT EDWARD SHEPERD, JR., Richmond, ΔΧΔ; ΦΔΦ; Chairman of Independent Party 3, 4; Baptist Student Union, President 2; Forensic Union, President 2; Burks Competition 5; **Law Review** 5, 6; Student Bar Association 5, 6; Moot Court Team 6; Debate 1, 2, 3, 4; Cotillion Club; White Friars; Football 3, 4.



Fifth Row:

GERALD EARNEST SMALLWOOD, Winchester, KA; ΦΑΔ, Clerk 2; Student Bar Association; Board of Governors; Vice-President of Intermediate Law Class; President of Senior Law Class; Moot Court Team; American Mathematical Society.

MICHAEL KIRBY SMELTZER, Abingdon, ΦΔΦ, Historian; Student Bar Association.

EMIL JOSEPH SULZBERGER, JR., Hampton, ΦΑΔ, Treasurer; **Law Review**.

JOSEPH EDWARD ULRICH, Louisville, Ky., KΣ, President 4; ΦΑΔ; **Law Review** 5, 6; Golf 3, 4, 5; Basketball.

WARREN REED WELSH, Birmingham, Michigan, ΔΤΔ; ΦΑΔ; Pi Sigma Alpha, Treasurer 6, President 7; Secretary of Freshman Law Class; Secretary of Intermediate Law Class; Vice-President of Senior Law Class; State Chairman of Mock Convention 3, 6. **CALYX** 3.



Phi Alpha Delta

STAPLES CHAPTER

OFFICERS

Hugh White Justice, First Semester
 Frank Hoss Justice, Second Semester
 Frank Hoss Vice-Justice, First Semester
 Junius C. Lemmon Vice-Justice, Second Semester
 Warren Welsh Clerk, First Semester
 James Howe Clerk, Second Semester
 Joseph Spivey Treasurer
 Junius C. Lemmon Marshal, First Semester
 Andrew McThenia .. Marshal, Second Semester



Delta Theta Phi

OFFICERS

Bob Armstrong Dean
 Ted Tate Vice-Dean
 Bill Miller Tribune
 Tom Feazell Secretary
 Allan Getson Treasurer
 Osie Gay Baliff



Intermediates and Freshmen



First Row:

WALTER LEIGH ANSELL, Cincinnati, Ohio, IKA.

HENRY LEE CARTER, Alexandria, BΘI.

OSIE HURLEY GAY, Norfolk, ΔΘΦ.

ALLAN GETSON, Philadelphia, Pennsylvania, ΔΘΦ.



Second Row:

RAYMOND ROBERT ROBRECHT, Plainfield, New Jersey, ΦΓΔ.

FREDERICK BENJAMIN WALKER, Ridgewood, New Jersey, ΦΔΘ.

MALCOLM BOBB BURTON, Bethesda, Maryland.

ALAN DEMAREST CALDWELL, Tenafly, New Jersey.



Third Row:

PETER JOHN DAUK, New Canaan, Connecticut.

TIMOTHY GILES IRELAND, Akron, Ohio, IKA.

JOHN WALTER JOHNSON, Akron, Ohio.

THORNTON WASHINGTON OWEN, JR., Washington, D.C., BΘI.



Fourth Row:

GARNET LEVI PATTERSON, Navarre, Ohio, IKA.

JOHN ABBOTT PAUL, Harrisonburg.

RICHARD LOOMIS ROSE, West Allenhurst, New Jersey.

LEWIS BRANDT STEINGOLD, Richmond.

Fifth Row:

JOHN HARVEY TATE, Bluefield.

TERRY EDWARD WHITTINGTON, JR., Pocahontas.



School of Arts and Sciences



WILLIAM W. PUSEY, III
Dean of the University

Senior Class Officers

JAMES ALLEN VANN, III Executive Committeeman
 WILLIAM THOMAS BUICE, III Executive Committeeman
 JOSEPH CARTER FOX President
 EDSON BALDWIN OLDS, IV Academic Vice-President
 EDWARD BRADFORD LADD Commerce Vice-President
 STEPHEN LEE THOMPSON Science Vice-President
 BRIAN HOWARD VITSKY Secretary
 CLINTON LEE ANDERSON Historian



FRANK J. GILLIAM
Dean of Men





Class of 1961

Arts and Sciences Seniors

First Row:

JAMES HARVEY ALLEN, JR., Fort Worth, Texas, KΣ, Vice-President 4; Pi Sigma Alpha, Secretary 4; Sigma Delta Chi, Vice-President; Scabbard & Blade 4; Ring-tum Phi 3, 4; Home Edition 1, 2, Senior Editor 3; Kaleidostope Director 2; Graham-Lee Literary Society 3, 4; Radio Washington & Lee 3, Executive Director 4.

JOHN RUSSELL AMBROSE, Roselle Park, New Jersey, AXA; SWMFSC Musical 3.

EDWARD ALMER AMES, III, Accomac, ΔTΔ, Treasurer 2, Secretary 4; Pi Sigma Alpha; CALYX 1, 2, 3, Editor 4; Freshman Handbook Editor 3; Ring-tum Phi 1, 2, 3; Publications Board, Secretary 4; Assimilation Committee 2, 4, Treasurer 2; Interfraternity Council 2, 3; Fancy Dress Vice-President 4; Mock Convention State Chairman 2; SWMSFC Musical 4; Student Service Society; Intramural Board 2, 3; Graham-Lee Literary Society; Rifle; Cross-Country; Track; White Friars; Cotillion Club; "13" Club; Dean's List; Who's Who in American Colleges and Universities; Omicron Delta Kappa.

CLINTON LEE ANDERSON, Lexington, ΣΦE, President 4, Vice-President 3; Class Historian 4; Interfraternity Council 3, 4; University Christian Association 1, 2, 3, 4; Gold Check Committee 4; Cotillion Club 3, 4; Washington Literary Society 1, 2, 3, 4; Track Manager 2, 3, 4.

Second Row :

RALEIGH RAY ARCHER, Prestonsburg, Kentucky, KA; Shenandoah; Pi Alpha Nu, President 4; Mongolian Minks 2, 3, 4.

JOHN WESLEY ATWELL, JR., Hampton, IKA, President 4; Interfraternity Council 2, 4; Liberty Hall Society; Football 2; Dean's List; Honor Roll.

WILLIAM CHARLES BAILEY, Jacksonville, Florida, BOII; Sigma.

HAYWOOD MORELAND BALL, Jacksonville, Florida, BOII, Secretary 4; Baseball 1, 2; Pi Alpha Nu 2, 3, Secretary-Treasurer 4; Mongolian Minks; Sigma.

Third Row:

KENNETH SUTTER BEALL, JR., Palm Beach, Florida, ΔTΔ; Southern Collegian 1, 2, Associate Editor 3, Managing Editor 4; CALYX; Mock Convention Decorations Chairman; Winter Track 1; Lacrosse 2; Pi Alpha Nu 2, 3, 4.

EDWARD HENRY BERMAN, Louisville, Kentucky, ZBT; Basketball 1, 3; Dean's List.

TIMOTHY LAWSON BIGELOW, Columbus, Ohio, ΦKΨ, Swimming 1, 2; Pi Alpha Nu.

HUNTLEY HEDGES BIGGS, Huntington, West Virginia, ΣAE, Treasurer 3, 4; Commerce Fraternity 2, 3, Treasurer 4; Ring-tum Phi 3, Business Manager 4; Publications Board 4; Minstrel Show 1; Sazeracs 2, 3, President 4; Student Vestry 2, 3, 4; Mongolian Minks 3, 4.

Fourth Row:

GEORGE YANCY BIRDSONG, Suffolk, ΣAE, Eminent Herald 3, Eminent Recorder 4; Assimilation Committee 2; Glee Club 2, 3, Business Manager 4; University Religious Conference Chairman 4; Methodist Wesley Foundation Treasurer 2, President 3, 4; Dean's List.

HENRY DIPPNER BLILEY, Virginia Beach, ΦKΣ, Housemanager 3, Treasurer 3; Housemanagers Association 3, 4; Glee Club 2, Rifle 1; Pi Alpha Nu.

ROY EIBEL BOWEN, Miami, Florida, ΦΔΘ, Historian; University Christian Association 1, 2, 3, 4; Football 3.

CHARLES CALDWELL BOWIE, JR., San Benito, Texas, ΦTΔ; Scabbard & Blade 3, 4; Ring-tum Phi 1; International Relations Club 4; Glee Club 3; Intramural Executive Committee 2; Tennis 1, 2, 3, 4; Tau Sigma Phi 3, 4; "13" Club 3, 4.

Fifth Row:

JACK HENDRICKS BREARD, JR., Dallas, Texas, KΣ; Ring-tum Phi 1; Glee Club 1, 2, 4, Secretary 3.

JOHN MALCOLM BROWNLEE, JR., Rockbridge Baths; University Christian Association 1, 2, 3, President 4; Freshman Dormitory Counselor 3, 4; Football 2, 3, 4; Who's Who in American Colleges and Universities.

AUGUSTIN CLAYTON BRYAN, JR., Lookout Mt., Tennessee, KΣ; Scabbard & Blade 3, 4; Ring-Tum Phi 1; Cotillion Club 3, 4.

BRENT FIELD BUCHHEISTER, Upper Marlboro, Maryland, ΔTΔ; Lacrosse 1, 2.



Class of 1961

Arts and Sciences Seniors

First Row:

THOMAS WITBECK BUDD, Rydal, Pennsylvania, ΦΓΔ; Football 1, 2, 4; Pi Alpha Nu 2.

WILLIAM THOMAS BUICE, Charlotte, North Carolina, ΣΑΕ, Vice-President 3; CALYX 1, 2, Sports Editor 3; Executive Committee 4; Interfraternity Council 3; North Carolina Chairman of Mock Convention 3; Liberty Hall Society 3, 4; Debate 4; Varsity Basketball 1, 2, 3, 4; Lacrosse 1; Freshman Camp Counselor 4; "13" Club 3, 4; White Friars 2, 3, 4; Dance Board Floor Committee 4; Who's Who in American Colleges and Universities; Omicron Delta Kappa.

LOUIS HUMBER BURFORD, St. Louis, Missouri, ΣΧ, International Relations Club 1; Graham-Lee Literary Society 3, 4; Concert Guild 3, 4; Rifle 1.

CHARLES LILLIE CAMPBELL, West Hartford, Connecticut, ΦΚΣ, Vice-President 3; Glee Club; "13" Club.

Second Row:

ROY CARPENTER, Bryan, Texas, Phi Eta Sigma; Ring-tum Phi; University Christian Association Boy's Club President; Baseball 1, 2, 3, 4; Freshman Dormitory Counselor; Dance Board; Dean's List; Honor Roll; Who's Who in American Colleges and Universities; Omicron Delta Kappa.

BRIAN WHITCOMB CLUFF, Springfield, Vermont, ΚΣ; Dean's List.

PHILIP WARD CONAWAY, Cardington, Ohio, ΣΦΕ; Ring-Tum Phi 1; University Band 1, 2, 3; John A. Graham Brass Choir 3, 4; Troubadors 1; Dean's List.

JAMES BALLARD CONE, St. Louis, Missouri, ΔΤ, Treasurer, Vice-President; Alpha Epsilon Delta; Southern Collegian; Graham-Lee Literary Society Treasurer, President; International Relations Club; Fraternity House Managers' Association; University Christian Association; Soccer 1, 2.

Third Row:

DAVID FULLER COOK, Upper Montclair, New Jersey, ΔΤΔ, House Manager 3, 4; Scabbard & Blade 4; Assimilation Committee 3; Freshman Camp Counselor 3; Mock Convention State Chairman; House Managers' Association 3; Young Republican Club 1, 2; President 4; Soccer 1, 2; Lacrosse 1, 2, 4.

RICHARD ARTHUR COWLES, JR., Victor, New York, ΦΕΠ, President 4, Vice-President 3; Commerce Fraternity; Ring-tum Phi; Interfraternity Council 3, 4; Swimming Manager 1, 2.

WALTER JAMES CRATER, JR., Falls Church, ΗΚΦ, Treasurer 3, 4; Interfraternity Council 3; House Managers' Association 3, 4; Freshman Camp Counselor 3; Dean's List.

DAVID LANCE CROASDALE, Canton, Ohio, ΗΚΦ, Ring-tum Phi; House Managers' Association; Glee Club; Concert Guild; International Relations Club; Minstrel Show; Wrestling.

Fourth Row:

DREW PIERCE DANKO, Bound Brook, New Jersey, ΦΚΦ; Sigma Delta Psi; Psi Chi; Varsity Club; Track 1, 2; Wrestling 1, 2; Co-Captain 3.

STEPHEN IRA DANZANSKY, Washington, D.C., ΖΒΤ; Ring-tum Phi 1, 2, 3; Concert Guild Executive Committee 3, 4; Kaleidoscope 1, 2, 3; SWMSFC Musical and Minstrel Show 1, 2, Director 3, 4; Troubadors 1, 2, 3, 4; Cheerleader 1, 2, 3, Head Cheerleader 4; Fancy Dress Vice-President 4; Dean's List; Who's Who in American Colleges and Universities; Omicron Delta Kappa.

WILLIAM WATKINS DAVIS, Louisville, Kentucky, ΗΚΑ; Alpha Epsilon Delta; Class Historian 3; CALYX 1, 2; Cold Check Committee 2.

CHARLES WILLIAM DAY, III, Pittsburgh, Pennsylvania, ΦΓΔ; Ring-tum Phi; Glee Club 1, 2, 3; Track 1, 2.

Fifth Row:

CALVERT GUERRIC deCOLIGNY, Sweetbriar, ΒΘΠ.

STEPHEN PORTER DEGENHARDT, Montclair, New Jersey, ΔΤ; Ring-tum Phi; White Friars.

ROBERT SHERWOOD DIEHL, Manheim, Pennsylvania, ΣΦΕ; Sigma Delta Chi, President 4; Home Editor 3, Senior Editor 4; Glee Club 1, 3.

EDWARD JOHN DINKEL, III, Upper Montclair, New Jersey, ΒΘΠ, Secretary; International Relations Club; Intramural Board 3, 4; Football 1, 2; Lacrosse 2, 3, Co-Captain 4; Varsity Club; Pi Alpha Nu; Mongolian Minks; "13" Club; Sigma.



Class of 1961

Arts and Sciences Seniors

First Row:

CLINTON HOWARD DREXEL, Bryn Mawr, Pennsylvania, KA; Graham-Lee Literary Society.

JOHN CHARLES DUMLER, JR., Baltimore, Maryland, ΣΦΕ.

EDGAR MUNSON DUNCAN, Louisville, Kentucky, ΦΓΔ; Graham-Lee Literary Society; Basketball 2, 3.

DAVID VINCENT EAKIN, Tulsa, Oklahoma, ΣΑΕ; Lacrosse 1, 2.

Second Row:

JOSEPH CLIFTON ELGIN, JR., Princeton, New Jersey, ΣΦΕ; Graham-Lee Literary Society.

JOHN ROWLAND FARMER, Montgomery, Alabama, ΦΔΘ; Scabbard & Blade; Interfraternity Council 2, 3, 4; Chairman of University Party; Sigma; "13" Club; White Friars; Cotillion Club; Mongolian Minks.

GLENN ELLIOTT FIDLER, Augusta, Georgia, ΣΝ; Ring-tum Phi 1; Washington Literary Society; Glee Club 1, 2, 3; Troubadors 1, 2; Mongolian Minks.

WILLIAM JONAS FIDLER, Alexandria, ΗΚΦ; Phi Eta Sigma; Alpha Epsilon Delta; Ring-tum Phi; Glee Club 1, 3, 4; Pi Alpha Nu; Dean's List; Honor Roll.

Third Row:

HAROLD JOSEPH FISCHER, Port Washington, New York, ΦΕΗ; President 3; Vice-President 2; Interfraternity Council 3; State Chairman of Mock Convention 5; Rifle 2, 3, 4; Pi Alpha Nu.

ALBERT GRAMM FOLCHER, JR., Baltimore, Maryland, ΗΚΑ; House Manager 3, 4; Ring-tum Phi 3; Interfraternity Athletic Council 3; Lacrosse 1, 2, 4.

JOHN CLIFFORD FOSTER, III, Opp, Alabama, ΣΑΕ; Commerce Fraternity 2, 3, 4; University Christian Association 1; International Relations Club 1; Dean's List 2.

JOSEPH CARTER FOX, Aylett, KA, Vice-President 4; Class President 4; Ring-tum Phi 1, 2; Interfraternity Council 2, 4; Treasurer 3; Cold Check Committee 2; Secretary 3, 4; Chairman Puerto Rico Delegation Mock Convention 3; SWMSFC 2, 3; Secretary 4; Soccer; Rifle; Opening Dances Vice-President 3; Pi Alpha Nu; Mongolian Minks; Dance Board.

Fourth Row:

ROBERT KENT FRAZIER, Tampa, Florida, KA, Vice-President 3; Phi Eta Sigma, President 3; President of Student Body 4; Executive Committee 3; Wrestling 1, 2, 3, 4; Liberty Hall Society; White Friars; "13" Club; Sigma; Dean's List; Honor Roll; Who's Who in American Colleges and Universities; Omicron Delta Kappa.

GRAHAM DUDLEY STRAFFORD FULTON, Memphis, Tennessee, ΔΥ, Secretary; Football 2, 4; Wrestling 3, 4; Cotillion Club; White Friars.

ROBERT JUSTIN FUNKHOUSER, JR., Charles Town, West Virginia, KA, Secretary 4; Ring-tum Phi 1, 2; University Christian Association 1; Secretary 2; Intramural Board 3, 4; Varsity Club Secretary 3; Vice-President 4; Football 1, 2, 3, Co-Captain 4; Track 1, 2, 3, 4; Who's Who in American Colleges and Universities.

JOHN STITES GANT, Louisville, Kentucky, ΣΦΕ; Secretary 4.

Fifth Row:

EDWARD JAMES GAY, New Orleans, Louisiana, ΒΘΗ; Vice-President 4; International Relations Club; Mongolian Minks.

WILLIAM VERNON GILES, JR., Lynchburg, ΣΑΕ; Ring-tum Phi 1, 2; University Christian Association 1, 2, 3, 4; Mock Convention 3.

DAVID OTTO GOLLER, Martinsville, ΦΕΗ; Secretary 2; Ring-tum Phi 1, 2, 3; Home Edition 3, 4; Interfraternity Council 3; Graham-Lee Literary Society 3, 4; Cotillion Club 2, 3, 4; Sigma Delta Chi Vice-President 3, Treasurer 4.

HENRY TOUTANT GONSOLIN, Crestview, Florida, ΚΣ; Glee Club 1; Swimming 1, 4; Baseball 1, 4; Pi Alpha Nu.

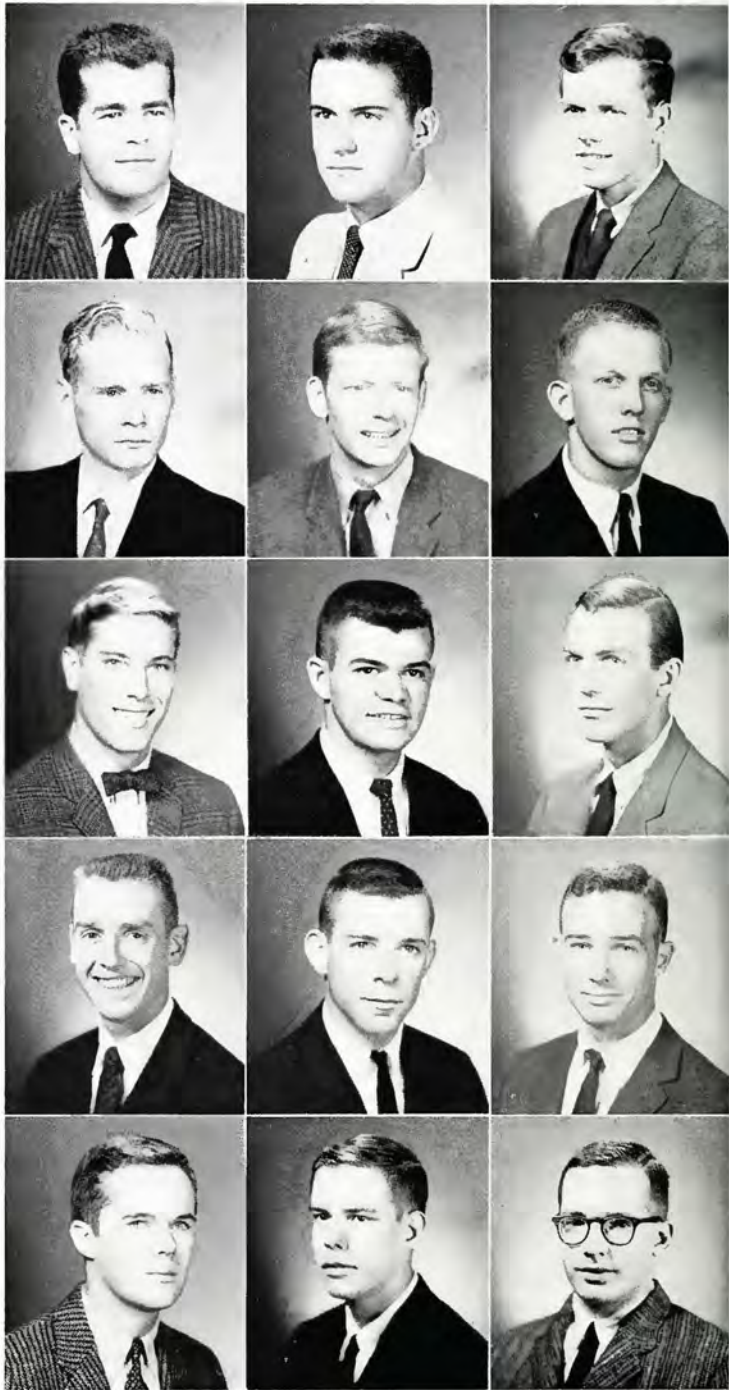

Class of 1961

Arts and Sciences Seniors

First Row:

HAYES INGERSOLL GORDON, Branchville, New Jersey, ΔY , President 4; Baseball 1, 2; Pi Alpha Nu; Dean's List.

PERRY LITTLE GORDON, Rochester, New York, $\Phi T \Delta$.

GRAYFRED BETHEA GRAY, Richmond, Phi Eta Sigma: *Southern Collegian* 1, 2, 3; Troubadors 2; Debate Team 1; Phi Beta Kappa.

ROBERT JAMES GRIFFIN, Lexington, Kentucky, $\Sigma \Phi E$, Secretary 3; Home Edition 1, 3; Glee Club 1, 2, 3, 4.

Second Row:

JAMES HOOKER HAMERSLEY, Tuxedo Park, New York, $\Pi K \Phi$; Ring-tum Phi; Home Edition.

EDWARD HULL HARDIN, Washington, D.C., $\Delta T \Delta$; *Southern Collegian* 3, 4; Wrestling 1, 2, 3, 4; Cotillion Club.

JOHN HAROLD HARDWICK, Louisville, Kentucky, $K \Sigma$; Track; White Friars; Dean's List.

RUSSELL EDWARD HARNER, Los Angeles, California, $\Pi K \Phi$; Alpha Epsilon Delta; International Relations Club; Band.

Third Row:

HENRY HOWZE HARRELL, Sabot, ΣX ; Phi Eta Sigma; Vice-President of Student Body 4; President of Class 2; Interfraternity Council Outstanding Freshman 1; University Christian Association 1; SWMSFC 2, 3, 4; Lacrosse 1, 2, 3, 4; Opening Dances President 3; Who's Who in American Colleges and Universities; Omicron Delta Kappa.

DAVID WARNER HASLETT, Hickory, North Carolina, $\Lambda X A$; Graham-Lee Literary Society 3, 4; Baseball 1; Dean's List; Honor Roll.

STEPHEN HAWKINS, Washington, D.C., Soccer 1, 2, 4; Dean's List.

WILLIAM HAYDOCK HEALD, Cincinnati, Ohio, BOIL ; Scabbard & Blade; Sazeracs 2, 3, 4; Minstrel Show 1.

Fourth Row:

ROGER DEPEW HOLDEN, Madison, New Jersey, $\Pi K \Phi$; International Relations Club 3; Home Edition 3; Varsity Club 4; Rifle 1, 2, 3, Captain 4.

ROBERT HOLLEY, JR., Moorestown, New Jersey, ΔY ; Commerce Fraternity; Glee Club 1; *Southern Collegian* 2; Associate Editor 3, 4; Radio Washington & Lee 3, 4; Kaleidoscope Producer 4; Glee Club 1.

WICKLIFFE HOLLINGSHEAD, Riverton, New Jersey, ΔY , Secretary 2; Soccer 1, 2, 4; Pi Alpha Nu.

RICHARD WILSON HOOVER, Shaker Heights, Ohio, $\Pi K \Phi$, Chaplain 2, Historian 3, President 4; Band 1, 2, President 3; University Christian Association 1; Debate 1, 2, 3; Dean's List.

Fifth Row:

HOWARD HANFORD HOPKINS, IV, Ruxton, Maryland, BOIL .

ROBERT FREDERICK HUMPHREYS, University City, Missouri.

HENDERSON LEE ISRAEL, Laurel, Maryland, $\Sigma \Phi E$; Glee Club.

WILLIAM REED JOHNSTON, New York, New York; $K \Sigma$, House Manager 2, Treasurer 3; House Managers' Association 2, 3, President 4; Chairman Independent Party 4; Freshman Camp Counselor 4; Dean's List.



Class of 1961

Arts and Sciences Seniors

First Row:

JOHN HARDIE KARRH III, Bronxville, New York, $\Sigma\chi$; CALYX 1, 2; Graham-Lee Literary Society 1; Sazeracs 3, 4; Pi Alpha Nu; "13" Club; Sigma.

GEORGE DODGEN KING, JR., Gadsden, Alabama, $\Pi\kappa\Phi$.

LAURENCE KINGSBURY, Hamden, Connecticut, $\Phi\kappa\Phi$; Secretary: Ring-tum Phi 1, 2; Glee Club 1; University Christian Association 2, 3; SWMSFC Musical 3; Dean's List.

KENNETH KLEEMAN, Charles Town, West Virginia, ZBT; Ring-tum Phi 1; Graham-Lee Literary Society 1, 2; Mongolian Minks 2, 4; Dean's List.

Second Row:

WINSTON EDWARD KOCK, JR., Ann Arbor, Michigan, $\Theta\Theta\Theta$, Treasurer 3, 4; CALYX 3, 4; International Relations Club 2, 3, 4; House Managers' Association 3, Vice-President 4; Wrestling 1, 2, 3; Lacrosse 2.

RICHARD LEE KUERSTEINER, Tallahassee, Florida, $\Theta\Theta\Theta$, House Manager 4; Commerce Fraternity; Student Service Society 3, 4; International Relations Club 1, 2, 3, 4; Cross Country 1; Pi Sigma Alpha.

EDWARD BRADFORD LADD, Mobile, Alabama, $\Theta\Theta\Theta$, Secretary 3; Scabbard & Blade; Class Vice-President of Commerce School 4; CALYX 1, 2, Editor-in-Chief 3; Publications Board 3, Vice-President 4; International Relations Club 3; Openings Dances Vice-President 3; Fancy Dress Vice-President 3; Spring Dances Vice-President 3; Who's Who in American Colleges and Universities; Omicron Delta Kappa.

DONALD EDWARD LARMEE, Louisville, Kentucky, $\Lambda\chi\Lambda$, House Manager, Treasurer; House Managers' Association; Cotillion Club.

Third Row:

VICTOR KENDALL LASSETER, Kissimmee, Florida, $\Pi\kappa\Phi$; Ring-tum Phi 4; Graham-Lee Literary Society 3, 4; Radio Washington & Lee 4; Dean's List.

ELWIN WALLACE LAW, Thomasville, Georgia, $\Phi\kappa\Phi$, Chaplain 2, 3; Scabbard & Blade, President; University Christian Association, Vice-President 4; White Friars.

WALTER HUTCHISON LEE, JR., Middletown, Delaware, $\Sigma\chi$; Glee Club 1, 3; University Christian Association 1, 2, 3; International Relations Club 3; Sazeracs 1, 2, 3; SWMSFC Minstrel Show 1, Musical 2, 3, 4; Cotillion Club.

DAVID LEFKOWITZ, III, Shreveport, Louisiana, ZBT; CALYX 2; Interfraternity Council 1, 2, Vice-President 3, President 4; Psi Chi; Graham-Lee Literary Society; SWMSFC 2, Treasurer 3, President 4; Freshman Camp Counselor 4; Student Service Society; Pi Alpha Nu; Dean's List; Who's Who in American Colleges and Universities; Omicron Delta Kappa.

Fourth Row:

RAYMAN REEVES LOVELACE, Louisville, Kentucky, $\Pi\kappa\Lambda$.

WILLIAM ERNEST McCARDELL, JR., Norfolk, $\Phi\kappa\Phi$, President 4; Commerce Fraternity; Southern Collegian 3, Business Manager 4; Ring-tum Phi 1, 2; Publications Board 3, 4; Interfraternity Council 3, 4; Freshman Camp Counselor 4; Basketball 1; White Friars 2, 3, 4; Dean's List; Honor Roll.

WILLIAM BRYMER McWILLIAMS, Selma, Alabama, $\Phi\Delta\Theta$, Treasurer 3; Commerce Fraternity President 4; Scabbard & Blade; Secretary of Student Body 4; CALYX 1; Executive Committee 1, 2, 4; Pi Sigma Alpha; University Christian Association 1, 2; Spring Dances President 3; Tennis 1, 2, 3, Captain 4; Varsity Club 3, 4; Who's Who in American Colleges and Universities; Omicron Delta Kappa, Vice-President 4.

GEORGE FREDERICK MARSHALL, Atlanta, Georgia, $\Phi\kappa\kappa$; Ring-tum Phi 2; Football 1.

Fifth Row:

LAWRENCE DOW MARTIN, Hamden, Connecticut, $\Phi\kappa\Phi$; Ring-tum Phi 1; Southern Collegian 1; Cotillion Club; Pi Alpha Nu.

WILLIAM NEWKIRK MARTIN, Englewood, New Jersey, $\Sigma\chi$; Sigma Delta Chi; Sazeracs 1, 2, 3, Business Manager and Treasurer 4; Freshman Dormitory Counselor 4.

WILLIAM MINOR MASON, JR., Atlanta, Georgia, $\Sigma\Phi\Xi$; Ring-tum Phi; Shenandoah 1; International Relations Club; Washington Literary Society; Concert Guild; Cotillion Club; Soccer 1; Baseball Manager 1.

WALTER EDWIN MAUPIN, Labadie, Missouri; University Christian Association.



Class of 1961

Arts and Sciences Seniors

First Row:

COURTNEY ROLLER MAUZY, JR., Charlotte, North Carolina, Σ AE; Psi Chi; Commerce Fraternity; Secretary 4; Varsity Club, President 3, 4; Football, Captain 4; Sigma; Pi Alpha Nu; Mongolian Minks; Dean's List; Honor Roll; Who's Who in American Colleges and Universities, Phi Beta Kappa.

JOHN HOLT MERCHANT, JR., Manassas, Π K Φ ; International Relations Club; Cross-Country 1, 2, 3, Captain 4; Track 1, 2.

EDWARD FOLKS MEYERS, Cleveland, Ohio, Φ Δ O, Treasurer 4, Secretary 3; Soccer 1; Swimming 1, 2, 3, 4; Track 1, 2, 3, 4; Sigma Delta Psi; Mongolian Minks; Dean's List.

LEWIS PORTER NELSON, III, Culpeper, Φ KZ; Ring-tum Phi 1, 2, Managing Editor 3; Freshman Camp Counselor 3; State Chairman of Mock Convention 3; Golf Manager 1, 2; White Friars.

Second Row:

ROBERT JOSEPH O'BRIEN, Newport News; Ring-tum Phi 1, 2; Lacrosse Manager 1, 2, 3, 4; Rifle 1; Dean's List.

EDSON BALDWIN OLDS IV, Chevy Chase, Maryland, Σ AE, President 4, Secretary 3; Class Vice-President 4; CALYX 1; Interfraternity Council 4; SWMSFC, Treasurer 4; Missouri State Chairman of Mock Convention 3; Basketball 1; Golf 4; Cotillion Club.

STEPHEN HERBERT PALEY, Kensington, Maryland, ZBT, President 4; Commerce Fraternity; Interfraternity Council 4; Lacrosse 1; Soccer 1, 2, 3; White Friars; Dean's List; Honor Roll.

GEORGE PALMER PARDINGTON, Houma, Louisiana, Σ FE, Comptroller 4, Phi Eta Sigma; Phi Beta Kappa, Assimilation Committee 3; Glee Club 1, 2, 3, Secretary 4; Concert Guild 1, 2, 3, Secretary-Treasurer 4; Honor Roll.

Third Row:

ROBERT KIRK PARK, Ravenswood, West Virginia, Π K Φ ; Band; Rifle 1, 2, 4; Pi Alpha Nu; Cotillion Club.

JAMES COURTNEY PARKER, New Orleans, Louisiana, Θ II, Secretary; Alpha Epsilon Delta; Psi Chi; International Relations Club; Varsity Club; Swimming 1, 2, 3, Captain 4; Track 1, 2, 3, 4; Sigma Delta Psi; Honor Roll.

DONALD HERBERT PARTINGTON, Culpeper, Φ Γ Δ , President 4, Treasurer 3; Scabbard & Blade; Liberty Hall Society; Student Service Society, Secretary 3, President 4; Assimilation Committee 2, 3, Chairman 4; Glee Club 1, 2, Business Manager 3, President 4; Freshman Dormitory Counselor 3; Spring Dances Vice-President 3; Fancy Dress President 4; Dean's List; Who's Who in American Colleges and Universities; Omicron Delta Kappa.

JON CHRISTIAN PETERSON, Virginia Beach, Φ KZ, President 4, Vice-President 2, 3; Class Secretary 2; Interfraternity Council 1, 2, 3, 4; Home Edition 4; Radio Washington & Lee 4; Cross Country 1; White Friars; Mongolian Minks.

Fourth Row:

BENJAMIN EDWARD PIERCE, Hammond, Louisiana, AXA; Graham-Lee Literary Society; Concert Guild; Pi Alpha Nu; Cotillion Club.

JOHN GARY POWELL, Silver Spring, Maryland, Π KA, Vice-President 4, House Manager 3; Alpha Epsilon Delta; Track 1, 2, 3; Cotillion Club; Dean's List.

MAURICE EUGENE PURNELL, JR., Dallas, Texas, Θ II; International Relations Club 1, 2, 3, 4; Varsity Club 4; Swimming 1, 2, 3, Co-Captain 4; Lacrosse 2, 3, 4; White Friars; Mongolian Minks.

RICHARD DRURY RANG, New Rochelle, New York, Δ T, Secretary 3; Pi Sigma Alpha; Commerce Fraternity; Southern Collegian; Interfraternity Council 2, Secretary 3; Glee Club 1; Freshman Camp Counselor 4; Kaleidoscope Producer 4; "13" Club President; Finals Dances Vice-President 3.

Fifth Row:

JAMES KENNEDY RANDOLPH, Mt. Prospect, Illinois, Σ X, Vice-President 3, 4; Ring-tum Phi 1, 2; Mock Trial 4.

ROBERT GEORGE RAPPEL, New York, New York, Π K Φ , President 3, Secretary 2; Scabbard & Blade; Ring-tum Phi 1; Chairman Independent Party 3; Freshman Dormitory Counselor, 4; Freshman Camp Counselor 4; Executive Committerman 2; Student Service Society 4; Home Edition 1; Golf 2; Cotillion Club.

WILLIAM CARL REMINGTON, New Canaan, Connecticut, Φ Γ Δ ; Glee Club 1, 2, 3, 4.

WILLIAM DONALD RHINESMITH, Williamsburg, Φ Γ Δ , Secretary 4, Historian 3; Student Service Society 3, Vice-President 4; Interfraternity Council 3; Washington Literary Society 1, 2; Troubadors 1; White Friars; Fancy Dress Vice-President 4; Dean's List.



Class of 1961

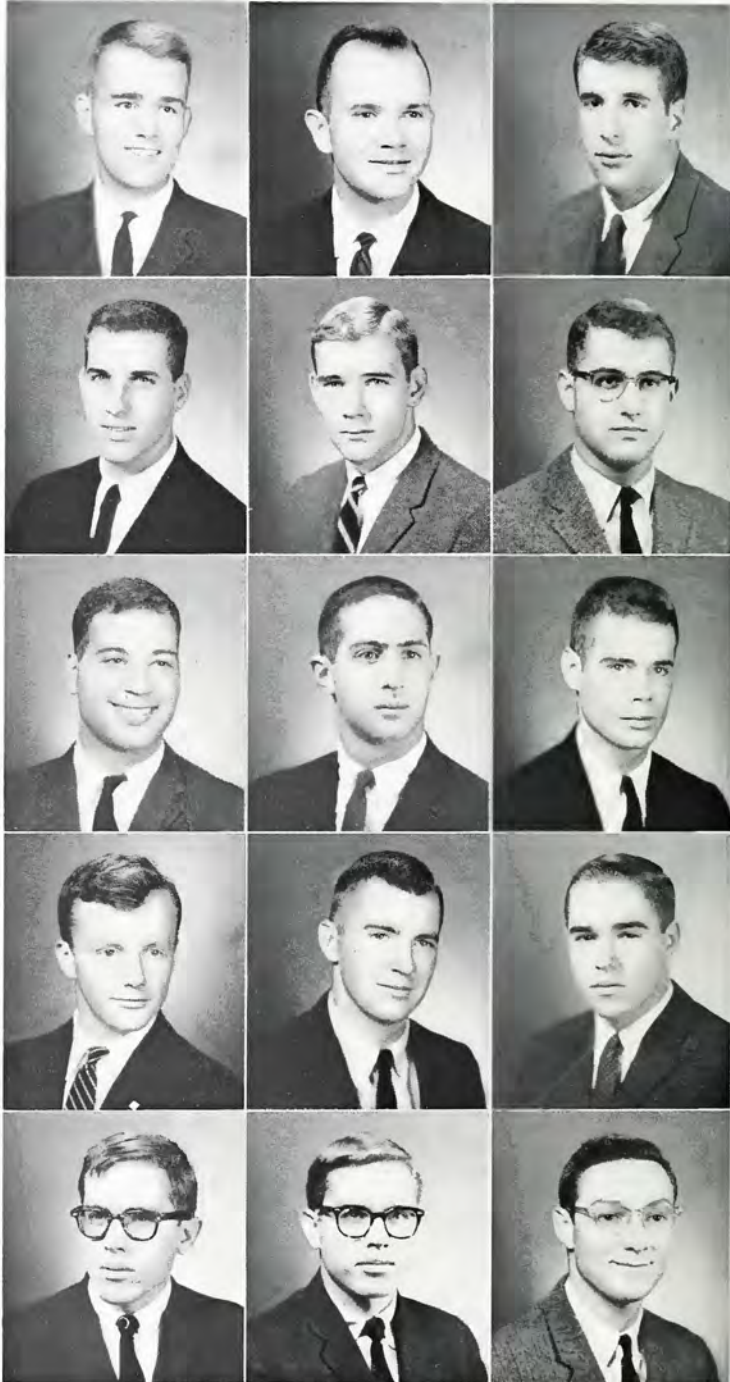

Arts and Sciences Seniors

First Row:

CHARLES PARKER RILEY, Winchester, IIA: Alpha Epsilon Delta, Vice-President 4; Interfraternity Council 2; Graham-Lee Literary Society 3, 4; Baseball 1; White Friars; Dean's List.

JAMES EDWIN ROANE, Jacksonville, Florida, IIA: Secretary; Forensic Union 1, 3; Christian Council 1, 3; Monogram Club 2, 3; White Friars.

HOWARD ROSENBLOOM, Baltimore, Maryland, ZBT; Lacrosse 2, 3, 4; Cotillion Club.

RICHARD DAVID RUHLE, JR., Anderson, South Carolina, KΣ, President 4, Vice-President 3; Ring-tum Phi 1; Interfraternity Council 2, 3, 4; International Relations Club; Graham-Lee Literary Society; Radio Washington & Lee 3, 4; Cotillion Club.

Second Row:

DON MORRIS SALLINGER, Dallas, Texas, ZBT; Lacrosse 2.

PETER GERALD SCHMIDT, Belcamp, Maryland, ΦKΦ; Graham-Lee Literary Society 3, 4; Young Republicans 4; Soccer 2; Dean's List.

RICHARD STEPHEN SCHULIST, Shaker Heights, Ohio, ZBT; Psi Chi; CALYX 3, 4; Dean's List.

MILFORD FRANK SCHWARTZ, JR., Washington, D.C., ΦEII, House Manager 3, 4, Secretary 2; Phi Eta Sigma; Alpha Epsilon Delta, Historian 4; Southern Collegian 3, 4; Shenandoah 3; Student Library Committee 2, 3, 4; Cotillion Club; White Friars.

Third Row:

RICHARD STEPHEN SHARLIN, Washington, D.C., ZBT, Treasurer 4; Commerce Fraternity; Scabbard & Blade; CALYX 1, 2, 3, Business Manager 4; Publications Board; Student Service Society 3, 4; House Managers' Association 4; Soccer 1; "13" Club; Dean's List.

DAVID ROBERT SHENSA, Youngstown, Ohio, ZBT.

JAMES WALTER SHUGART III, Fort Worth, Texas, ΦKΣ; Glee Club 1, 2.

NATHAN HILEMON BRYAN SIMPSON, Tampa, Florida, KA, President 4; Scabbard & Blade, President 4; Ring-tum Phi Editor-in-Chief 4; Publications Board 3, 4; Assimilation Committee 3; Freshman Dormitory Counselor 3; Freshman Camp Counselor 4; Interfraternity Council 3; ROTC Battle Group Commander 4; Varsity Club 3, 4; Track 1, 2, 3; Dean's List; Who's Who in American Colleges and Universities; Omicron Delta Kappa.

Fourth Row:

REGINALD MORTIMER SMITH, JR., Towson, Maryland, ΔTA, Treasurer 3, 4; Ring-tum Phi 1; House Managers' Association 3, 4; Lacrosse 1; Cotillion Club.

WILMER LATIMER SNOWDON, JR., Wilmington, Delaware, IIA: Christian Council 1; International Relations Club 2.

WILLIAM HARRISON SNYDER, Shawnee-Mission, Kansas, KA, Treasurer, House Manager; Commerce Fraternity; Ring-tum Phi 1, 2; House Managers' Association; Soccer 1; Wrestling 1, 2; Dean's List.

FIRTH SAMUEL SPEIGEL, University Heights, Ohio, ZBT, SWMSFC Musical 4; Troubadours 3, 4; Football 1, 2; Track 1; Mongolian Minks.

Fifth Row:

ALBERT JENNINGS STOREY, Gulfport, Mississippi; Dean's List; Honor Roll.

WILLIAM MACKWELL STOREY, Gulfport, Mississippi.

PETER THORNTON STRAUB, Webster Groves, Missouri, ΣN, House Manager 2; Scabbard & Blade 3, 4; Forensic Union 4; Debate 1, 2, 3, 4; Rifle 1, 2.

BOB ALLEN STREET, Oklahoma City, Oklahoma, KA, Scabbard & Blade; Ring-tum Phi 3; University Christian Association 1; Lacrosse 2.



Class of 1961

Arts and Sciences Seniors



First Row:

SAMUEL CLAGETT STRITE, JR., Hagerstown, Maryland, $\Phi K \Psi$, Vice-President 4; Commerce Fraternity; Ring-tum Phi 1; CALYX 2; Southern Collegian 3; Washington Literary Society; Graham-Lee Literary Society; Liberty Hall Society; Mock Convention 3; Interfraternity Council 4; Pi Alpha Nu.

HENRY McCANDLESS STROUSS, III, Pittsburgh, Pennsylvania, Ring-tum Phi; Glee Club; Troubadors; Band; Soccer.

ROBERT FRANCIS SYKES, Margate, New Jersey, $\Phi K \Sigma$, Vice-President 4, Secretary 3; Ring-tum Phi 3; University Christian Association, Executive Council 3; Home Edition 4; State Chairman of Mock Convention 3; Freshman Camp Counselor 4; International Relations Club 4.

DONALD WILLIAM THALACKER, Bloomfield Hills, Michigan, $\Delta T \Delta$, Secretary 4; Concert Guild; Mock Convention Float Chairman 3.



Second Row:

EDWARD HUNTER THOMPSON, JR., Richmond, ΣX .

STEPHEN LEE THOMPSON, Rustburg, $\Phi \Gamma \Delta$, Historian 4; Alpha Epsilon Delta, Treasurer 4; Class Vice-President 4; CALYX 1; Liberty Hall Society; Dean's List.

WALLACE NEWTON TIFFANY, JR., Warrenton, $\Pi K \Lambda$; House Manager; Football; Track.

MARSHALL TIMBERLAKE, Birmingham, Alabama, $K \Sigma$; International Relations Club 3; University Christian Association 1; Interfraternity Council 3.



Third Row:

STEPHEN FRANCIS TOMASEK, JR., Baltimore, Maryland; $\Pi K \Lambda$; Treasurer 3; White Friars; "13" Club.

JOHN COTTON TOWLER, Halifax, $\Delta T \Delta$, Secretary 3; Ring-tum Phi; Home Edition; Kaleidoscope; Christian Council; Troubadors, President 4; Scabbard & Blade; Dean's List.

LLOYD HUNTER TRACHT, St. Louis, Missouri, $B \Theta \Pi$, President 4; Varsity Club; Football; Lacrosse Captain; Mongolian Minks.

JAMES ALLEN VANN, III, Birmingham, $\Phi K \Psi$, Vice-President 3; Dance Board President 4; Executive Committee; President Junior Class; Concert Guild, President; Scabbard and Blade; Phi Beta Kappa; Who's Who in American Colleges and Universities; Omicron Delta Kappa.

EDWIN DARRACOTT VAUGHAN, JR., Richmond, ΣX , Secretary 3, President 4; Sigma; Opening Dances Vice-President 3.



Fourth Row:

JEROME ROBERT VERLIN, Philadelphia, Pennsylvania, $\Phi \Pi \Pi$, Secretary 2, House Manager 3; Treasurer 3; Ring-tum Phi 1; House Manager's Association 3; Home Edition 3, 4; White Friars.

BRIAN HOWARD VITSKY, Richmond, $Z \Theta T$, Secretary 3; Vice-President 4; Phi Beta Kappa; Alpha Epsilon Delta, Secretary 3, President 4; Class Secretary 4; CALYX 2; Ring-tum Phi 1; Student Library Committee, Secretary 2, Chairman 3, 4; Band 1; Troubadours 3; White Friars; Mongolian Minks; Honor Roll; Who's Who in American Colleges and Universities.

CHARLES STEVENS WASSUM IV, Marion, $K \Lambda$, Secretary 3; Alpha Epsilon Delta, Secretary 4; Class Secretary 3; Ring-tum Phi 2; Fancy Dress Vice-President 3; Dean's List.

EDWARD GEORGE WEBSTER, JR., Norfolk, $\Delta X \Lambda$, President 4; Sigma Delta Chi, Secretary 4; Ring-Tum Phi 1, 2, 3, 4; Liberty Hall Society; Dean's List.

WINTHROP LARSEN WEED, Darien, Connecticut, $\Delta T \Delta$; Football 1, 2, 3, 4; Lacrosse 1, 2, 3, 4; Pi Alpha Nu.



Fifth Row:

JERRY SANFORD WILBOURN, Little Rock, Arkansas; $\Pi K \Lambda$, Secretary 2, Vice-President 3; Commerce Fraternity; Ring-tum Phi 1, 2; Interfraternity Council 3; Freshman Dormitory Counselor 4; Tennis 3, 4; Dean's List; Honor Roll.

PAUL TRICKETT WILLIS, Media, Pennsylvania, $\Delta X \Lambda$; International Relations Club 3, 4.

FRANK BURLEIGH WOLFE, Tulsa, Oklahoma, $\Delta T \Delta$; International Relations Club 3, 4; Young Republicans 4; Soccer 1.

GEORGE WILLIAM YOUNG, JR., Charleston, West Virginia, $\Pi K \Phi$; Glee Club 1, 3, 4; Wrestling 2.

LYNWOOD DAVID ZINN, Clarksburg, West Virginia, $\Phi K \Psi$; Shenandoah 1, 2, 4; Editor 3; Liberty Hall Society; Washington Literary Society 1, 2; Dean's List; Honor Roll.



Junior Class Officers

ROSEWELL PAGE, III Executive Committeeman
 CHARLES E. COMMANDER, III President
 ROY W. IDE, III Vice-President
 STEPHEN HUNGATE SUTTLE Secretary
 THOMAS G. COUCH Historian



Sophomore Class Officers

CHARLES THOMAS McCORD, III Executive
 Committeeman
 RICHARD THOMAS EDWARDS, III President
 DANIEL HARRY MARKSTEIN, III Vice-President
 DAVID COOPER MONTGOMERY Secretary
 WARREN HAMLIN EMORY Historian

Freshman Class Officer

EDWARD S. CROFT, III Executive Committeeman





Juniors



Arts and Sciences *Class of 1962*



First Row:

PETER ALEXANDER AGELASTO, III, London Bridge, ΦΚΨ.
 RONALD HERBERT ALENSTEIN, Hyattsville, Maryland, ZBT.
 ROBERT LAYTON ALLEN, Covington, Kentucky.
 JOHN DELANEY AMOS, Charleston, West Virginia, ΣΑΕ.
 WILLIAM RICHARD ANDERSON, JR., Startex, South Carolina.
 MELBOURNE BRENT ARTHUR, Houston, Texas, ΣΑΕ.

Second Row:

STANLEY PHELPS ATWOOD, Grosse Point, Michigan, ΔΤΔ.
 BARRY ALLEN BANK, New Rochelle, New York, ΦΕΠ.
 CHARLES WALTER BAUCUM, Shreveport, Louisiana, ΒΟΗ.
 THOMAS EDWARD BECK, Alexandria, ΔΥ.
 DAVID WESLEY BENN, Falls Church.
 PIETER DILTS BENNETT, Clearwater, Florida, ΣΡΕ.

Third Row:

DANIEL BLAIN, JR., Philadelphia, Pennsylvania, ΠΚΑ.
 EDGAR CLINTON BOTHWELL, Richmond, ΦΓΔ.
 WILLIAM DENNIS BRACK, Dallas, Texas, ΦΓΔ.
 JOHN WILSON BRADFORD, Charleston, West Virginia, ΦΓΔ.
 WAYNE ALEXANDER BRADSHAW, Baltimore, Maryland, ΦΚΨ.
 PERRY BRANNEN, JR., Savannah, Georgia.

Fourth Row:

HAROLD HOLMES BREDELL, JR., Indianapolis, Indiana, ΦΚΨ.
 DAVID FRANKLIN BROUSSARD, Houston, Texas.
 EDWARD ALLEN BROWN, Roslyn Heights, New York, ΦΕΠ.
 WORTHINGTON BROWN, JR., Memphis, Tennessee, ΣΑΕ.
 CHARLES RANDOLPH BUTLER, Mobile, Alabama, ΔΤΔ.
 LAWRENCE DAVID CALLAWAY II, Johnson City, Tennessee, ΦΔΘ.

Fifth Row:

DAVID DURELL CAROTHERS, Houston, Texas, ΣΑΕ.
 JAMES WALKER CARTY, JR., Frederick, Maryland, ΦΚΨ.
 STEPHEN RICHARD CHERNAY, Great Neck, New York, ΦΕΠ.
 DAN FORD CHITWOOD, Louisville, Kentucky, ΣΝ.
 PAUL BENEDICT CLEMENCEAU, New Orleans, Louisiana, ΣΑΕ.
 CHARLES EDWARD COMMANDER III, Jacksonville, Florida, ΦΔΘ.

Sixth Row:

CARL BIGELOW CONNELL, JR., Bethel Park, Pennsylvania, ΣΝ.
 PETER GILLION CONRAD, Pelham, New York, ΔΥ.
 CHARLES STEPHEN COOK, Arlington, ΠΚΑ.
 JAMES SLOAN CORBETT, Washington, D.C., ΦΓΔ.
 ROBERT ALTON COUNCIL, Fort Smith, Arkansas, ΣΑΕ.
 FREDERICK THORNS CRAVEN, JR., Concord, North Carolina, ΣΝ.

Seventh Row:

GEORGE ALBERT CRUGER, North Tarrytown, New York, ΔΤΔ.
 HAROLD ALLEN CURRAN, Washington, D.C., ΚΣ.
 HAYWARD FRANCIS DAY, JR., North Plainfield, New Jersey, ΦΓΔ.
 HERALD ANTHONY DEAN, Lexington.
 CARTER BRAXTON DEW, New Hartford, Connecticut, ΔΤΔ.
 BARTON DICK, Morristown, Tennessee, ΔΤΔ.



Juniors



Arts and Sciences *Class of 1962*



First Row:

FRANK ANDREW D'LAURO, JR., Fairview Village, Pennsylvania, $\Sigma\chi$.
 ROBERT SHANNON DOENGES, Bartlesville, Oklahoma, $\Sigma\chi$.
 THOMAS TOWEY DONALD, Birmingham, Alabama, $\kappa\alpha$.
 CHARLES EDWARD DOWMAN, JR., Atlanta, Georgia, $\Sigma\chi$.
 BEVERLY MEANS DuBOSE III, Atlanta, Georgia, $\Pi\kappa\alpha$.
 ROBERT ANDREWS DUNLAP, JR., Cincinnati, Ohio, $\kappa\Sigma$.



Second Row:

GEORGE THOMAS DUNLOP ECKER, Washington, D.C., $\kappa\Sigma$.
 RAPHAEL LIVINGSTON ELIAS, JR., Larchmont, New York, $\Phi\epsilon\text{II}$.
 TERRENCE FOHS, Baltimore, Maryland, $\Delta\text{T}\Delta$.
 RAWSON FOREMAN, Atlanta, Georgia, $\kappa\Sigma$.
 DAVID FRASER, Bloomfield, New Jersey, ΔT .
 NORMAN RICHARD FRISBIE, Arlington, $\kappa\Sigma$.



Third Row:

STEVEN ALLEN GALEF, White Plains, New York, ZBT .
 CHARLES EDWARD GAY IV, Savannah, Georgia, $\kappa\Sigma$.
 PARK GILMORE, South Fort Mitchell, Kentucky, $\Phi\Delta\theta$.
 JOSEPH LEONARD GOLDSTEIN, Kingstree, South Carolina, ZBT .
 ROBERT ROY GOODWIN, II, Augusta, Georgia, $\kappa\alpha$.
 THOMPSON WEST GOODWIN, Roanoke, $\theta\theta\text{II}$.



Fourth Row:

JAY CHARLES GREEN, Baltimore, Maryland, ZBT .
 JAMES ANDERSON GWINN, JR., Huntington, West Virginia, ΣAE .
 ROBERT WILLIAM HAMNER, Hampton, New Hampshire, $\Phi\kappa\Sigma$.
 PEARCE DOWNTON HARDWICK, Milwaukee, Wisconsin, $\theta\theta\text{II}$.
 RALPH OSBORNE HARVEY, Wichita Falls, Texas, $\Phi\kappa\Sigma$.
 HENRY CLAIBORNE HAWTHORNE, JR., Bluefield, West Virginia, $\Phi\Delta\theta$.



Fifth Row:

SAMUEL IRVING HELLMAN, Chandler, Oklahoma, ZBT .
 MICHAEL AMOS HENRY, Houston, Texas, $\kappa\Sigma$.
 MICHAEL NEIL HERNDON, Thomasville, Georgia, $\Pi\kappa\Phi$.
 JAMES CHARLES HICKEY, South Boston, $\Delta\text{T}\Delta$.
 LEONARD DOUGLAS HILL, JR., Buena Vista, $\Sigma\Phi\epsilon$.
 JAMES KARRICK HITCH, Fort Worth, Texas.



Sixth Row:

EDWARD PADDOCK HOBBS, New Canaan, Connecticut, $\Delta\text{T}\Delta$.
 GEORGE EDWARD HONTS, III, Eagle Rock, $\Delta\text{T}\Delta$.
 JUSTUS CLEVELAND HOYT, Darien, Connecticut, $\Phi\kappa\Psi$.
 MARTIN EUGENE HULBERT, Lynchburg.
 JERRY HERBERT HYATT, Damascus, Maryland, $\Delta\text{T}\Delta$.
 WALTER SCOTT IACONE, Arlington, $\Pi\kappa\Phi$.



Seventh Row:

ROY WILLIAM IDE, III, Statesville, North Carolina, $\kappa\alpha$.
 EMMETTE BOND JOHNSON, III, Birmingham, Alabama.
 RUPERT HARRIS JOHNSON, JR., Bronxville, New York, $\Sigma\chi$.
 KENNETH BAXTER JONES, Shreveport, Louisiana, $\theta\theta\text{II}$.
 LOUIS LINDLEY JONES III, Canton, Georgia, $\kappa\alpha$.
 RICHARD STOKES JONES, Warrenton.



Juniors

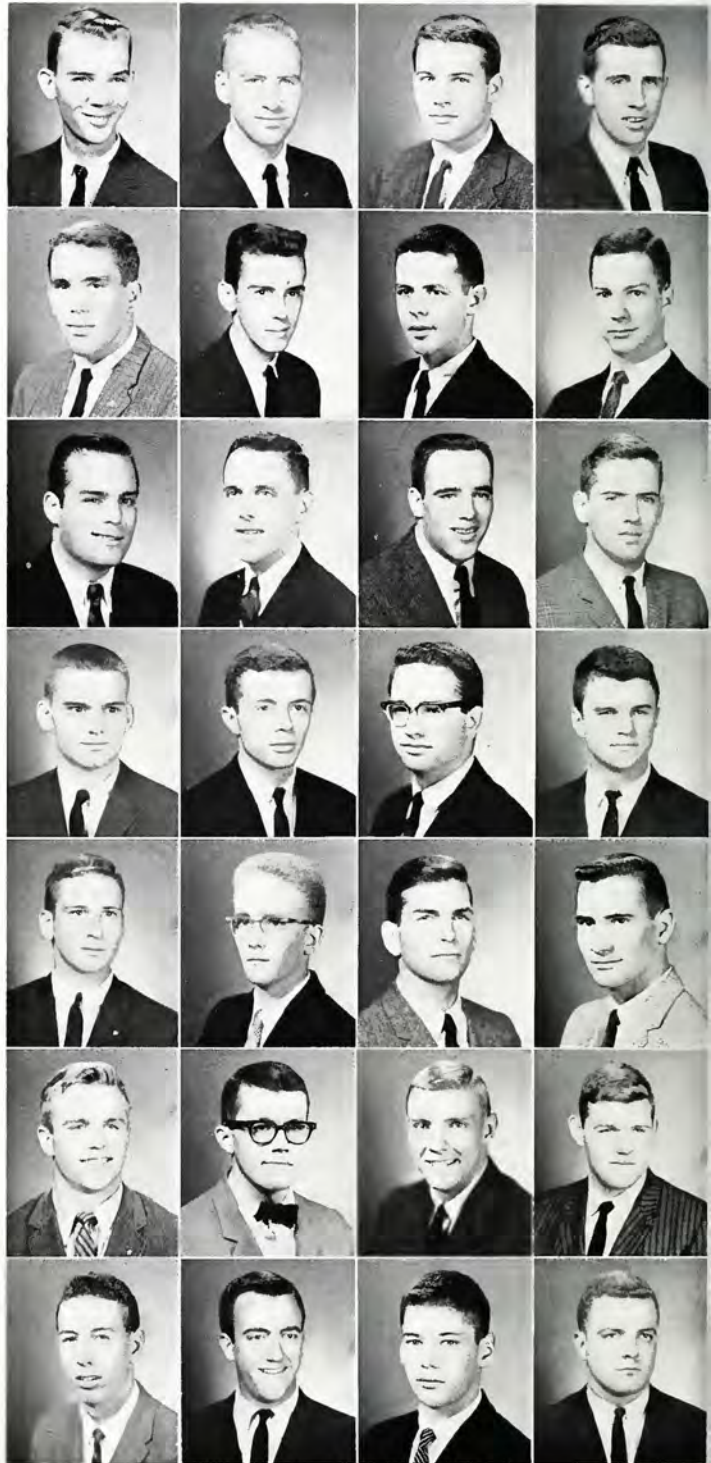

Arts and Sciences Class of 1962



First Row:

WILLIAM BRYAN JORDAN, JR., San Antonio, Texas, ΠΚΦ.
 ALLYN DAVID KANTOR, Memphis, Tennessee, ZBT.
 MICHAEL PATRICK KEATING, Centreville, Maryland, ΠΚΑ.
 MILTON LAWRENCE KEECH, JR., Timonium, Maryland, ΦΚΣ.
 RICHARD LEE KELLY, Towson, Maryland, ΠΚΦ.
 EDWIN HARRY KINTZ, Schoharie, New York, ΚΣ.



Second Row:

JOHN LEO KOWALSKI, JR., North Falmouth, Massachusetts, ΔΤΔ.
 HARRY FREDERICK KURZ, JR., Philadelphia, Pennsylvania, ΦΓΔ.
 JOHN ARRINGTON LACKMANN, Lexington.
 ERNEST FLEETWOOD LADD, Mobile, Alabama.
 JEFFREY DRAKE LASHER, New York, New York, ΦΚΣ.
 VINCENT TIBBALS LATHBURY III, Swarthmore, Pennsylvania, ΣΝ.



Third Row:

WILLIAM ELLSWORTH LEE, Houston, Texas, ΔΤΔ.
 JAY WILLIAM LEGUM, Norfolk, ZBT.
 ROBERT DENNIS LEWIS, Alexandria, ΠΚΑ.
 WILLIAM CATLETT LITTELL, JR., Opelousas, Louisiana, ΦΓΔ.
 GEORGE SHAPLEIGH LOGAN, St. Louis, Missouri, ΣΝ.
 THOMAS GODFREY LUTHY, Peoria, Illinois, ΔΤΔ.



Fourth Row:

IRVING MAY LYNN, JR., Lynchburg, ΠΚΦ.
 JAMES WARWICK McCLUNG, Staunton.
 DONALD HUDSON McCLURE, Coral Gables, Florida, ΣΦΕ.
 WILLIAM DAVIS McCOLLUM, Midland, Texas, ΣΝ.
 ALAN MARSHALL McLEOD, Richmond, ΦΚΣ.
 GREGORY RUST McNAB, JR., Cranford, New Jersey, ΑΧΑ.



Fifth Row:

THOMAS DWYER McNEESE, Houston, Texas, ΚΣ.
 RICHEBOURG GAILLARD McWILLIAMS, JR., Birmingham, Alabama, ΦΓΔ.
 PHILIP FREDRICK JAMES MACON, Atlanta, Georgia, ΔΥ.
 KENNETH DOUGLAS MARTIN, Fort Thomas, Kentucky, ΔΤΔ.
 ARNOLD PHILIP MASINTER, Roanoke, ΦΕΠ.
 ELLIOT CHARLES LITTLE MAYNARD, Portland, Maine, ΗΚΑ.



Sixth Row:

HIRAM STIPE MERSEREAU, JR., Crossett, Arkansas, ΚΑ.
 BENJAMIN PEAKE MICHEL, Glenn Ridge, New Jersey, ΔΥ.
 EDWARD RAYMOND MILLER III, Baltimore, Maryland, ΦΚΨ.
 RUSSELL BRYAN MILLER, Houston, Texas, ΦΚΨ.
 ROSWELL KING MILLING, New Orleans, Louisiana, ΒΘΠ.
 EDWARD WARREN MILLS, Syosset, New York, ΣΦΕ.



Seventh Row:

GERALD LEE MILLS, Portsmouth.
 BARTON STEWART MITCHELL, Baltimore, Maryland, ΦΚΨ.
 MICHAEL HARRISON MONIER, Westfield, New Jersey, ΔΤΔ.
 JON WALTER MONTAGUE, Houston, Texas, ΣΝ.
 JOHN LEYBURN MOSBY, JR., Lynchburg, ΒΘΠ.
 RICHARD TYLDEN MOSBY, Lynchburg, ΣΔΕ.



Juniors



Arts and Sciences *Class of 1962*



First Row:

PAUL LLOYD MUNYON, Pittsburgh, Pennsylvania, ΦΚΨ.
JOSEPH BLEDSOE MURPHEY, Sumner, Mississippi, ΚΣ.
MEREDITH WILLIAM MYERS, Mobile, Alabama, ΔΤΔ.
ROBERT NASH, West Hempstead, New York, ΔΥ.
FREDERICK RALPH NELSON, Bethel Park, Pennsylvania, ΣΧ.
MASON TAYLOR NEW, Richmond, ΚΑ.



Second Row:

CHARLES JOHN NEIMEYER, Silver Spring, Maryland, ΠΚΦ.
ROBERT FILLMORE NORFLEET, JR., Orange, ΚΑ.
THEODORE LAIST OLDHAM, Shaker Heights, Ohio, ΣΝ.
ROBERT JOHN OSBORNE, Peekskill, New York.
WESLEY ROCHE OSTERGREN, Brooklyn, New York, ΣΝ.
WILLIAM DELL OUTMAN II, Bethesda, Maryland, ΠΚΑ.



Third Row:

JOHN MITCHELL OWEN, Alexandria, ΔΤΔ.
ROSEWELL PAGE, III, Beaver Dam, ΣΑΕ.
ALLAN BAKER PAINTER, Staunton, ΠΚΑ.
SIMON MARCELLUS PAINTER, Staunton, ΠΚΑ.
HUGH KIRKPATRICK PATON, JR., Whitman, Massachusetts.
JOHN LEWIS PAYNE, Charleston, West Virginia, ΦΔΘ.



Fourth Row:

LESLIE HAMILTON PEARD, III, Fresno, California, ΔΤΔ.
GEORGE McALLISTER PETERS, Carlisle, Pennsylvania, ΣΦΕ.
JOHN WORRELL POYNOR, Birmingham, Alabama, ΦΚΨ.
RUSS ALBERT PRITCHARD, Memphis, Tennessee, ΠΚΑ.
THOMAS LYKES RANKIN, Tampa, Florida, ΚΑ.
RICHARD SHARPE REID, Scarsdale, New York, ΣΑΕ.



Fifth Row:

PETER GRAHAM REYNOLDS, JR., Wilmington, Delaware, ΔΥ.
RICHARD MacEWEN ROBERTS, Wellesley, Massachusetts.
PHILIP BURWELL ROULETTE, Hagerstown, Maryland, ΦΚΣ.
STEPHEN WALKER RUTLEDGE, Middletown, Ohio, ΦΤΑ.
JAMES STUART SAGNER, Baltimore, Maryland, ZBT.
HERBERT SIDNEY SALOMON, Dallas, Texas, ZBT.



Sixth Row:

HERBERT PATTON SAPP, Panama City, Florida, ΔΥ.
PHILIP DOANE SHARP, Richmond, ΣΑΕ.
THOMAS BREWSTER SHERWOOD, Norfolk, ΠΚΦ.
CHARLES ARNOLD SMITH, Hopewell, ΒΟΠ.
FRANKLIN BOLLING SMITH, Bethesda, Maryland, ΦΚΨ.
IRVIN REESE SMITH, Lynnhaven, ΦΚΨ.



Seventh Row:

JAMES WILLIAM SMITH, Gowanda, New York, ΔΥ.
ORMOND SOMERVILLE, JR., Birmingham, Alabama, ΚΑ.
MICHAEL JON SPALDING, Bowling Green, Kentucky, ΦΔΘ.
RICHARD JEFFERY STAMM, Jackson, Mississippi, ZBT.
ROBERT LESLIE STONE, Lynchburg, ΠΚΑ.
STEPHEN HUNGATE SUTTLE, Uvalde, Texas, ΔΤΔ.



Juniors



Arts and Sciences Class of 1962

First Row:

VERNON LANCE TARRANCE, JR., Dallas, Texas, KΣ.
WILLARD STANLEY TAYLOR, Cleveland, Ohio, ΣAE.
WALFRED BERNARD THULIN, JR., Richmond, ΣN.
JOHN ROLFE TRIBLE, Arlington, IKA.
EARL MONTGOMERY TUCKER, Newport News, ΦΓΔ.
DAVID CHRISTIE TYRRELL, JR., Shreveport, Louisiana, ΒΘΠ.

Second Row:

GEORGE HOWARD VAN SCIVER, Bethlehem, Pennsylvania, ΦΚΨ.
JOHN WESLEY VARDAMANN, JR., Anniston, Alabama, ΣN.
STANLEY ANTHONY WALTON, III, Clarendon Hills, Illinois, ΦΓΔ.
ARTHUR HORRY WELLBORN, Anniston, Alabama.
LOUIS PEARCE WESTEFIELD, Louisville, Kentucky, KΣ.
WILLIAM TRUESDALE WHEELER, III, Peoria, Illinois, ΔΤΔ.

Third Row:

JOHN PATTERSON WHITE, Scranton, Pennsylvania, KA.
CLARENCE MARK WHITEHEAD, JR., LaGrange, Georgia, KA.
RALPH CLYDE WIEGANDT, Williamston, Michigan, ΦΚΣ.
ROBERT CORNELIUS WOOD, Lynchburg, ΣAE.
JOHN LOUIS ZIMMERMAN, Glendale, Ohio, ΒΘΠ.



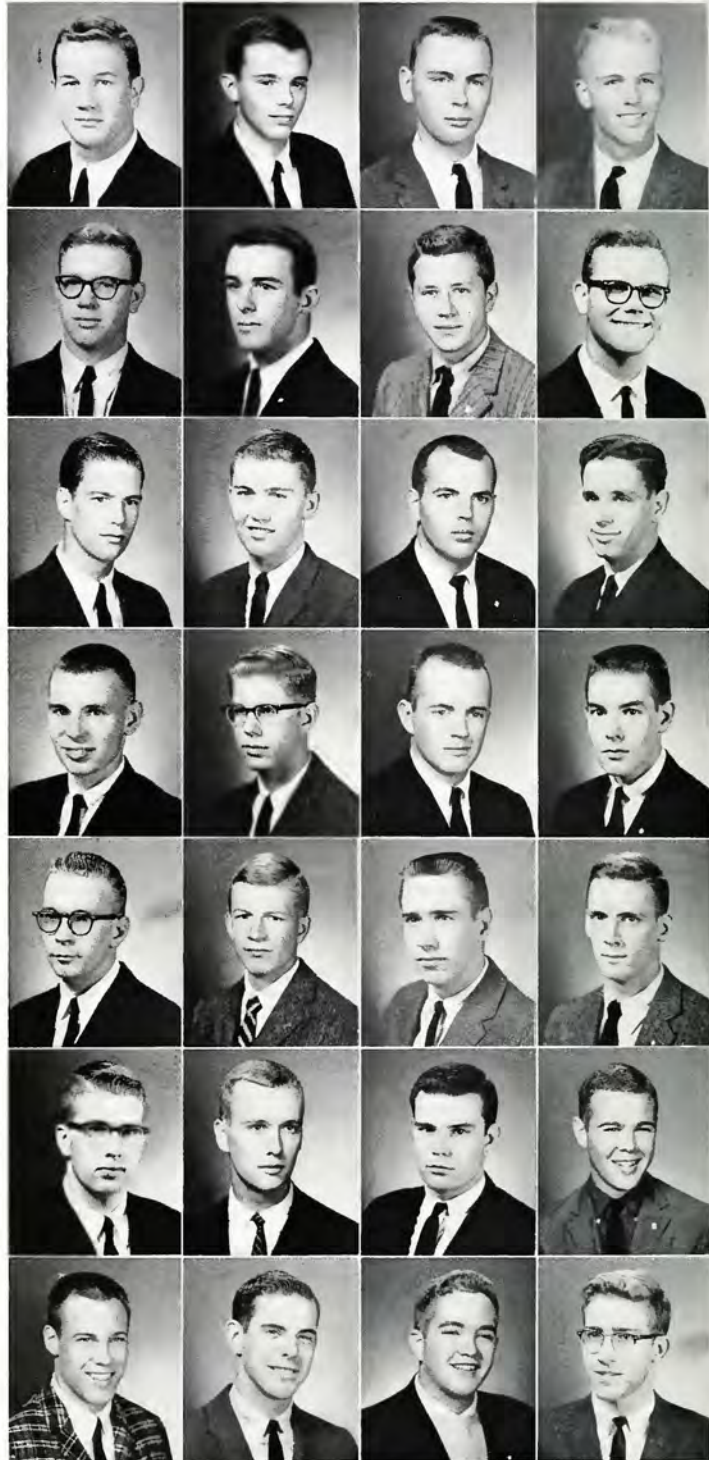

Sophomores

Arts and Sciences Class of 1963



First Row:

EMIL RICHARD ALBERT, III, Tulsa, Oklahoma, 2AE.
 ALEXANDER JOHN ALEXANDER, Spring Station, Kentucky, 4K2.
 MITCHELL GREGG ALLEN, Englewood, New Jersey.
 THOMAS GORDON ANDREW, JR., Baltimore, Maryland, 2TA.
 TONY MILTIADES ANTONIADES, Thessaloniki, Greece.
 ROBERT MARK AUBURN, Falls Church, VA.
 GEORGE AUSTEN, III, Brookline, Massachusetts, 2AE.

Second Row:

ROBERT MUNDLE AVENT, Jacksonville, Florida, 24E.
 ALVIN JUDSON BABCOCK, JR., Richmond, 2AE.
 FREDERICK LLOYD BAKER, III, Janesville, Wisconsin, 2N.
 DANIEL THOMAS BALFOUR, Franklin, 24E.
 PETER PITTS BARBER, Birmingham, Alabama, B011.
 WILLIAM ALLEN BARNETT, Lexington, Massachusetts, 24E.
 RUFUS KING BARTON, III, St. Louis, Missouri, 41A.

Third Row:

CHARLES BROOKS BEGG, Grosse Pointe, Michigan, 2TA.
 DON WESLEY BELVEAL, Clayton, Missouri, K2.
 DAVID WILSON BEVANS, JR., North Little Rock, Arkansas, 1KA.
 HOWARD MONROE BING, Scarsdale, New York, ZBT.
 SAM ADOLPH BLOCH, JR., Gadsden, Alabama, KA.
 WILLIAM PENNIMAN BOARDMAN, Columbus, Ohio, B011.
 WILLIAM MERIWETHER BOWEN, Charleston, South Carolina, 2AE.

Fourth Row:

THOMAS EDWARD BOWER, Aberdeen, Washington, AXA.
 DANIEL FLETCHER BOYLES, Houston, Texas, 4K2.
 CHARLES RICHARD BRANDT II, Mechanicsburg, Pennsylvania, 41A.
 AUSTIN COLEMAN BRAY, Dallas, Texas, 4K2.
 ROBERT WEEKS BRIDEWELL, Tyler, Texas, 2AE.
 ROBERT MILLIKIN BRIEDE, Hamilton, Ohio, 1K4.
 FRANK EUGENE BROWN, JR., Tulsa, Oklahoma, 24E.

Fifth Row:

WILLIAM EARLE BROWN, Leaksville, North Carolina, K2.
 ROBERT CAMERON BROWNE, Louisville, Kentucky, 24E.
 THOMAS McCUE BROWNE, Rockbridge Baths, Virginia.
 LONDON VICTOR BUTLER, JR., Memphis, Tennessee, 2AE.
 CHARLES VANCE CAMPBELL, JR., Dallas, Texas, 41A.
 DONALD SEWELL CAMPBELL, South Bend, Indiana, 2AE.
 DOUGLAS GREGORY CAMPBELL, Harlan, Kentucky, 4K2.

Sixth Row:

ROBERT RICHARD CAMPBELL, Marion, 1K4.
 WILLIAM HAROLD CANDLER, Warrenton, K2.
 SAM BENTON CANTEY, Fort Worth, Texas, K2.
 KEITH ARMSTEAD CARR, Chevy Chase, Maryland, B011.
 MICHAEL MATTHEW CENCI, Mountinside, New Jersey, AXA.
 JOHN McGEE CHEATHAM, JR., Griffith, Georgia, KA.
 ROBERT MEADE CHRISTIAN, JR., Richmond, 41A.

Seventh Row:

THOMAS COLLINS CLEMENTS, Bethlehem, Pennsylvania, 4K4.
 DANIEL RANDOLPH COLE, Washington, D.C., ZBT.
 MATTHIAS DAYTON CONKLIN, JR., San Antonio, Texas, 41A.
 LOWELL ALLEN CONVERSE, Kingsport, Tennessee, 4K2.
 JON ANSON COOKE, Alden, New York, 2E.
 JOHN PAGE COVER, Cincinnati, Ohio, 24E.
 GEORGE TALVIN COWARD, Lakeland, Florida, AXA.



Sophomores



Arts and Sciences Class of 1963



First Row:

JOHN OLIVER CULLEY, Dixon, Illinois, ΣΦΕ.
 ROBBIN ROWAN DAWSON, Houston, Texas, ΣΧ.
 WILLIAM NICHOLAS DENTON, III, Chevy Chase, Maryland,
 ΦΚΨ.
 RUGELEY PIERSON DeVAN, Charleston, West Virginia, ΣΧ.
 CRAIG TIPTON DISTELHORST, Winter Park, Florida.
 JOHN WILLIAM DONOHUE, Roselle, New Jersey.
 THEODORE ARNOLD DOREMUS, JR., Red Bank, New Jersey,
 ΠΚΑ.

Second Row:

ARTHUR MURPHY DOTY, III, Pittsburgh, Pennsylvania, ΣΦΕ
 MATHEW TAYLOR DOUGLASS, Pittsburgh, Pennsylvania,
 ΠΚΦ.
 CARROLL WILLIAM DOWNEY, Tallapoosa, Georgia, ΒΘΠ.
 HARRY JOHNSTON DUFFEY, III, Centerville, Maryland, ΠΚΦ
 JOHN DUNCAN III, Toledo, Ohio, ΦΤΔ.
 JOHN RANDOLPH DUNNELL, Brooklyn, New York, ΣΝ.
 RICHARD THOMAS EDWARDS, III, Roanoke, ΦΚΣ.

Third Row:

THOMAS DUKE EDWARDS, Montgomery, Alabama, ΦΔΘ.
 RICHARD GIBBONS ELLIOTT, JR., Wilmington, Delaware,
 ΦΤΔ.
 ROBERT HARE EGERTON ELLIOTT, New York, New York,
 ΦΚΨ.
 WARDEN HAMLIN EMORY, Richmond, ΦΚΣ.
 LEIGHTON PHREANER EVERHART, JR., Wilmington, Dela-
 ware, ΔΤ.
 JAMES DOUGLAS FARQUHAR, Ft. Lauderdale, Florida, ΔΤ.
 RODGER WILLIAMS FAUBER, Lynchburg, ΣΑΕ.

Fourth Row:

HENRY ANDERSON FENN, JR., Gainesville, Florida, ΦΤΔ.
 JOHN McKAIN FOWLER, Collinsville, Illinois, ΑΧΑ.
 SANDERS FOWLER, III, Shreveport, Louisiana, ΑΧΑ.
 JOSEPH MAYBIN GORE FRIEDRICHS, New Orleans, Louisi-
 ana, ΒΘΠ.
 RONALD LEWIS GARBER, Batesburg, South Carolina, ΖΒΤ.
 EDWIN PORTER GARRETSON, JR., Basking Ridge, New Jer-
 sey, ΠΚΦ.
 WILLIAM STAFFORD GIBSON, Staunton, ΦΤΔ.

Fifth Row:

JONATHAN NEWELL GILLET, Scarsdale, New York, ΠΚΑ.
 EDUARDO DAMASO GONZALEZ, Cambridge, Massachusetts,
 ΦΤΔ.
 JOEL LEE GOOZH, Washington, D.C., ΖΒΤ.
 RAYMOND TYRE GORDON, JR., Pikesville, Maryland, ΖΒΤ.
 JOHN MEREDITH GRAHAM, Rome, Georgia, ΠΚΑ.
 GEORGE McINVALE GRANT, Troy, Alabama, ΒΘΠ.
 GERALD HULL GRAY, Winnetka, Illinois, ΚΣ.

Sixth Row:

NATHANIEL MOFFITT GRIFFIN, St. Louis, Missouri, ΣΝ.
 JOHN WILLIAM GRIFFIS, JR., Denton, North Carolina, ΔΤΔ.
 DAVID ROBERT GROGAN, Swarthmore, Pennsylvania, ΔΤΔ.
 JESSE BARRETT GROVE, III, Vienna, ΠΚΑ.
 CHARLES ALAN GRUBB, Silver Spring, Maryland, ΚΣ.
 STEPHEN EVES GUILD, Oklahoma City, Oklahoma, ΚΣ.
 JOHN NYE GULICK, JR., Somerville, New Jersey, ΦΔΘ.

Seventh Row:

CHARLES FRANCIS GUMMEY, JR., Wilmington, Delaware,
 ΔΤΔ.
 STEPHEN DUNN HANCOCK, Morocco, Indiana, ΑΧΑ.
 JOHN PALMER HARCOURT, JR., Loudonville, New York, ΣΝ.
 CHARLES CHEEVER HARDWICK, III, Rumson, New Jersey,
 ΦΚΨ.
 WILMOT LOUIS HARRIS, JR., Wheeling, West Virginia, ΦΚΨ.
 CHARLES CALDWELL HART, Wheeling, West Virginia, ΦΚΨ.
 ROBERT DANIEL HART, JR., Pensacola, Florida, ΣΑΕ.



Sophomores

Arts and Sciences Class of 1963



First Row:

GEORGE WILKINS HARVEY, JR., Tampa, Florida, ΣN.
 ALEXANDER DOUGLAS HAY, Bronxville, New York, ΣX.
 JAMES WILLIAM HEAD, Washington, D.C., ΔT.
 JOHN ZENOR HEINZERLING, Houston, Texas, ΣAE.
 HOWELL KIRKLAND HENRY, JR., Mendham, New Jersey, KΣ.
 COPE HEIMENZ, Newport News, ΗΚΦ.
 JOHN WESLEY HINES, Rocky Mount, North Carolina, ΦΚΨ.

Second Row:

RICHARD GORDON HOLLADAY, JR., Memphis, Tennessee, ΣX.
 ROBERT GRAY HOLLAND, Richmond, AXA.
 EDWARD WARREN HOLMES, Winona, Mississippi, ΣAE.
 RICHARD ALLISON HOUSLEY, JR., Norwell, Massachusetts, ΗΚA.
 JOSEPH POTTS HOWSON, Villanova, Pennsylvania, ΔT.
 WARREN BRITTON HUGHES, JR., Bethesda, Maryland, KΣ.
 JAMES WINSTON IVEY, West Hartford, Connecticut, ΗΚΦ.

Third Row:

DONALD ELDRIDGE JACKSON, III, Providence, Rhode Island, ΣAE.
 FROST BURCHARD JACKSON, Locust Valley, New York, ΔT.
 RHEA EWING JACKSON, JR., Little Rock, Arkansas, ΒΘΗ.
 HERBERT GRANJ JAHNCKE, JR., New Orleans, Louisiana.
 OMER LEE JETER, JR., Altavista, ΦΓΔ.
 SIDNEY GEORGE JOHNSON, Cincinnati, Ohio, ΗΚΦ.
 ALLAN HASTINGS JOHNSTON, Short Hills, New Jersey, ΣX.

Fourth Row:

WATKINS COOK JOHNSTON, JR., Montgomery, Alabama, ΣAE.
 IRVING LEWIS JONES, Williamsburg, KΣ.
 THOMAS FARRINGTON JORDAN, Pittsburgh, Pennsylvania, KΣ.
 WILLIAM RAND JORDAN, Wilson, North Carolina, ΔTΔ.
 LOUIS WILLIAM KAUFMANN, JR., Staten Island, New York, KΣ.
 THOMAS MCKENZIE KEESEE, JR., Memphis, Tennessee, ΣAE.
 EDWIN LEWIS KERR, Ridgefield, Connecticut.

Fifth Row:

RONALD LESTER KING, Norfolk, ZBT.
 WALTER ERNEST KLASS, JR., Upper Montclair, New Jersey, ΣΦE.
 HENRY HUDSON KNIGHT, Nicholasville, Kentucky, ΣN.
 FRANCISCO LUTFALLAH KOZHAYA, Guayaquil, Ecuador.
 KEN CROYDEN KOWALSKI, Fairfax, ΗΚA.
 TIMOTHY ANDREW KURTEN, Racine, Wisconsin, ΣX.
 EDGAR ROSS KYGER, III, Fort Worth, Texas, KΣ.

Sixth Row:

CHARLES STEVENSON LANE, Hopkins, Minnesota, ΦΚΨ.
 CHRISTIAN ANDREW LARSEN, JR., Manila, Philippines, ΦΚΣ.
 DONALD MILTON LATHROM, JR., Washington, D.C., ΗΚA.
 ROBERT WILLIAM LAWSON, III, Charleston, West Virginia, ΣAE.
 EUGENE ANDREAS LEONARD, Bronxville, New York, AXA.
 JOHN MERTON LEONARD, Short Hills, New Jersey, ΣX.
 THOMAS RICHARD LIGON, Wewoka, Oklahoma, ΦΚΣ.

Seventh Row:

WILLIAM BRYAN LOWRY, JR., Hobbs, New Mexico.
 WILLIAM BERKELEY MacKENNEY II, Jenkintown, Pennsylvania, ΗΚΦ.
 PETER GEORGE MacMURTRIE, Buffalo, New York, ΦΓΔ.
 PAUL GORDON McBRIDE, Findlay, Ohio, ΦΚΨ.
 EDWIN PHILIP McCALEB, Cradockville, ΔT.
 DANIEL McCARTHY, Buffalo, New York, ΦΓΔ.
 CHARLES THOMAS McCORD, III, Shreveport, Louisiana, ΒΘΗ.



Sophomores

Arts and Sciences Class of 1963



First Row:

JOHN DAVID MCCOY, Severna Park, Maryland, ΔΥ.
 JOHN GIRVIN McGIFFIN, Jacksonville, Florida, ΣΦΕ.
 ARNOLD BURDICK McKAY, Sandston, ΦΚΣ.
 JOHN DENNIS McKAY, Green Bay, Wisconsin, ΔΤΔ.
 JAMES LAWRENCE McKENNA, Galveston, Texas, ΔΧΑ.
 ROBERT HUNTER MANSON, Charlottesville, ΦΓΔ.
 JOHN PERCY MARCH, El Paso, Texas, ΣΝ.

Second Row:

DANIEL HARRY MARKSTEIN, III, Birmingham, Alabama, ZBT.
 ROBERT WILLIAM MATHEWSON, Lyndonville, New York.
 WILLIAM MALLOY MATTHEWS, Bethesda, Maryland, ΦΚΣ.
 HARRY CLORIVIERE MEEB, III, Dickerson, Maryland.
 GEORGE JEFF MENNEN, Barnardville, New Jersey, ΦΓΔ.
 GEORGE ELLIOT MISSBACH, JR., Atlanta, Georgia, ΔΤ.
 LOUIS BEAUDRY MONGEAU, Fort Lauderdale, Florida, ΦΚΨ.

Third Row:

NICHOLAS MONSARRAT, Westport, Connecticut, ΔΤΔ.
 DAVID COOPER MONTGOMERY, Richmond, ΔΤΔ.
 THOMAS THORN MOORE, JR., Roanoke, ΚΣ.
 J. HOLMES MORRISON, Charleston, West Virginia, ΦΔΘ.
 JOHN HATCHMAN MULLIN, Atlanta, Georgia, ΚΑ.
 DAVID REID MONROE, North Muskegon, Michigan, ΦΓΔ.
 GEORGE ANDREW NEA, JR., Williamsburg, ΦΓΔ.

Fourth Row:

HAMLET TATUM NEWSOM, Montgomery, Alabama, ΣΑΕ.
 LEWIS GLEASON NOE, JR., Louisville, Kentucky, ΔΥ.
 WILLIAM LOUIS NORIEGA, Hoboken, New Jersey, ΦΓΔ.
 WILLIAM ALLEN NORTHCUTT, Louisville, Kentucky, ΦΔΘ.
 MICHAEL STARR NORTHROP, Bethesda, Maryland, ΒΘΠ.
 ROBERT ERNEST PAGE, Russellville, Kentucky, ΣΦΕ.
 RUSSELL VAUGHN PARRISH, Newport News, ΣΦΕ.

Fifth Row:

ROBERT ELKIN PAYNE, Louisville, Kentucky, ΔΤΔ.
 DAVID FRANKLIN PETERS, Hagerstown, Maryland, ΣΝ.
 JAMES LEON PETERS, Delray Beach, Florida, ΣΝ.
 DOUGLAS JAN POLLACK, Richmond, ZBT.
 ARTHUR HERMAN PORTNOY, Warrenton, ZBT.
 WARREN MAURY POSEY, New Orleans, Louisiana, ΦΓΔ.
 THOMAS NELSON RAINS, Atlanta, Georgia, ΚΑ.

Sixth Row:

GEORGE DOUGLAS REED, JR., Baltimore, Maryland, ΦΚΨ.
 RICHARD WILSON REED, Charleston, West Virginia, ΣΝ.
 JOHN FRANCIS REFO, Norfolk, ΣΧ.
 JAMES WARD REYNOLDS, Erie, Pennsylvania.
 THOMAS PIERCE RIDEOUT, Bethesda, Maryland, ΦΓΔ.
 BRUCE HEERDT ROBERSON, Wilmington, Delaware, ΔΧΑ.
 EDWARD DUNBAR ROBERTSON, JR., Chester, ΦΚΣ.

Seventh Row:

WALKER YOUNG RONALDSON, Baton Rouge, Louisiana.
 JOHN MACK ROPER, Washington, D.C., ΣΝ.
 MEADE FRANKLIN ROSE, Philadelphia, Pennsylvania, ΦΓΔ.
 LOUIS ANTHONY ROSENSTOCK, III, Petersburg, ZBT.
 PAUL FRIENDLY SCOVILLE, JR., Atlanta, Georgia, ΗΚΑ.
 WALTER BENJAMIN SELMAN, Rome, Georgia, ΗΚΑ.
 RONALD OLIVER SCHARNBURG, Newport, Arkansas, ΣΝ.



Sophomores

Arts and Sciences Class of 1963



First Row:

ANTHONY DAVID SCHLESINGER, Dallas, Texas, ZHT.
 ROBERT PAUL SCHWARTZ, Lakeland, Florida, ZBT.
 MICHAEL JOSEPH SHANK, Rydal, Pennsylvania, SΦE.
 WISTAR CAVE SILVER, Pipersville, Pennsylvania, ΦKΨ.
 ANDREW AUGUSTUS SMITH, JR., Greenville, Delaware, HKF.
 NICHOLAS SANFORD SMITH, Palm Beach, Florida, IKA.
 STOCKTON TARR SMITH, Tampa, Florida, KA.

Second Row:

WILLIAM EUGENE SMITH, JR., Birmingham, Alabama, SAE.
 THOMAS EVERETT SPARKS, JR., Fordyce, Arkansas, IKA.
 DAVID TAYLOR HUCKNALL SPENCER, Warren, Pennsylvania, ΦKΣ.
 WILLIAM HENRY SPENCER-STRONG, Baltimore, Maryland, ΦΓΔ.
 CHARLES HALLAM STEVENSON, Owensboro, Kentucky, IKA.
 RONALD STEWART, Williamsburg, HKΦ.
 JAMES LILMON STOTT, JR., Richmond, ΔT.

Third Row:

JOHN DAVID STREETMAN, Webster Groves, Missouri, ΣX.
 STEPHEN HOWARD STULL, Riverside, Connecticut, ΦΔΘ.
 JAMES LOUIS SURFACE, Roanoke, ΦKΣ.
 MICHAEL DAVID SUSSMAN, Baltimore, Maryland, ZBT.
 DAVID COLLINS SWANN, Asheville, North Carolina, ΦΔΘ.
 SAMUEL DUNTON TANKARD, III, Franktown, ΦKΣ.
 KENTWOOD BRETT THACKSTON, Bristol, KA.

Fourth Row:

GLENN OSWALD THORNHILL, Salem, ΔTΔ.
 JOHN CHARLES THURMOND, Shreveport, Louisiana.
 GEORGE McNEIR TILMAN, Charlottesville, ΦΔΘ.
 SIDNEY HERBERT TINLEY, III, Baltimore, Maryland, ΦΓΔ.
 JOHN EDWARD TIPTON, Webster Groves, Missouri, SΦE.
 JOSEPH LUDVIK TOPINKA, Riverside, Illinois, ΔT.
 HUGH HENRY TROUT, III, Roanoke, ΦΓΔ.

Fifth Row:

PETER JUGEN TURK, Bad Godesberg, Germany.
 JOHN RICHARD UHLIG II, Baltimore, Maryland, ΔTΔ.
 CHARLES TERRY VANCE, Charlottesville, ΦΔΘ.
 HERBERT MICHAEL WALKER, Norfolk, ΔTΔ.
 NELSON DUDLEY WARWICK, JR., Chestnut Hill, Pennsylvania.
 EDWARD BRENT WELLS II, Alexandria, BOII.
 ROBERT LLOYD WHEELOCK, III, Corsicana, Texas, KΣ.

Sixth Row:

CHESTER PATCHEN WHITE, JR., Washington, Connecticut, IKA.
 JOHN GREGORY SARGEANT WIGGINS, Westport, Connecticut, ΔTΔ.
 DAVID LYNN WINEY, Gordonsville, ΣΔ.
 ASHLEY THURMAN WILTSHIRE, JR., Richmond, ΔTΔ.
 SHERWOOD WILLING WISE, Jackson, Mississippi, SΦE.
 DAVID HENRY WOLTHORN, Morrisville, Pennsylvania, SΦE.
 DONALD ALLEN WYLY, Kansas City, Missouri, ΔT.

Seventh Row:

WILLIAM HASTINGS WYLY, Fort Worth, Texas, KΣ.
 ROBERT ARCHIBALD YOUNG, III, Fort Smith, Arkansas, ΦΔΘ.
 FRANK MOBLEY YOUNG, III, Birmingham, Alabama, ΦΔΘ.
 WILLARD RAMSEY YOUNG, III, Lebanon, New Jersey, ΔΨ.
 PAUL DENNIS YOUNGE, Wellesley Hills, Massachusetts, ΦΓΔ.
 THOMAS WILDER ZINN, Norfolk, ΣX.

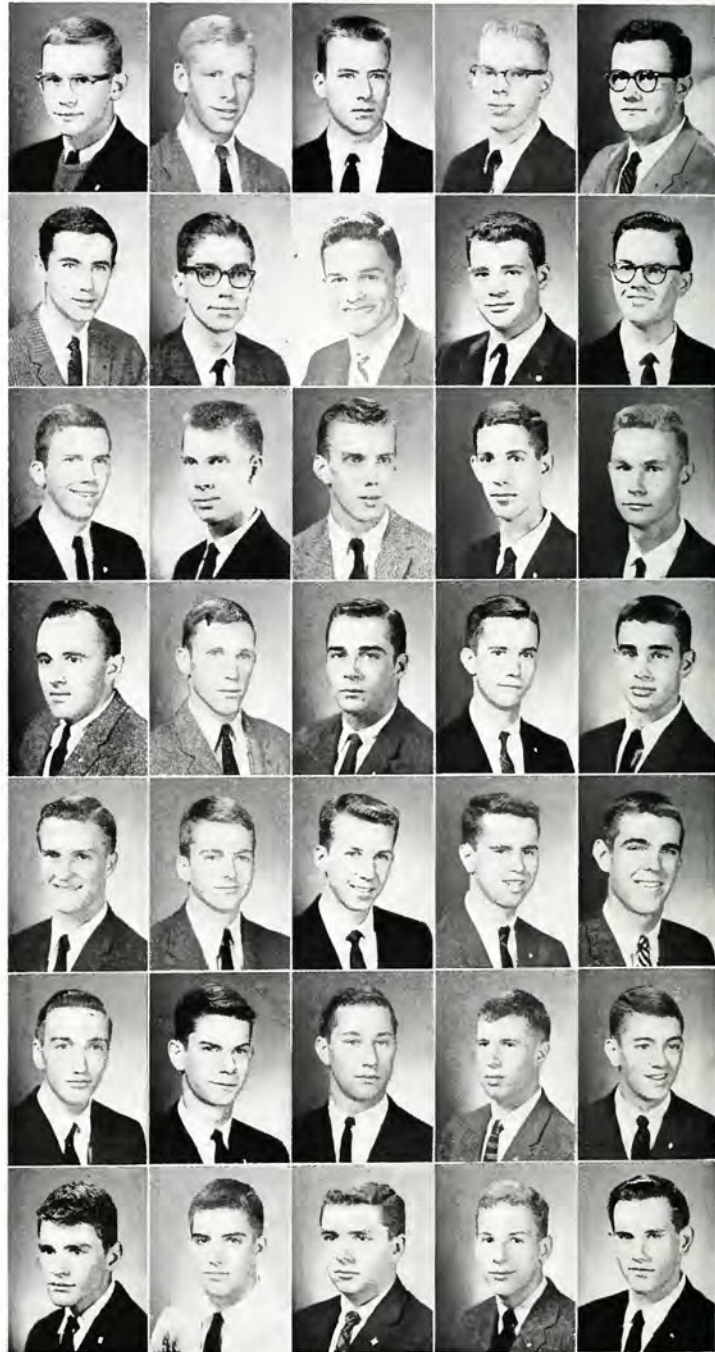

Freshmen

Arts and Sciences Class of 1964



First Row:

BRECK ALEXANDER, New York, New York, IKA.
 PETER HENRY ALFORD, Syracuse, New York, ΦΚΨ.
 ROGER EARL ALLEN, JR., Lynchburg, ΣAE.
 JOHN MASON ALLGOOD, Charlotte, North Carolina.
 DAVID JULES ANDRE, Bridgeport, West Virginia, ΦΚΣ.
 ALONZO ATKINS, JR., Gadsden, Alabama, ΑΑΑ.
 ROBERT NORMAN AYLIN, Houston, Texas, ΣΧ.
 JOHN WILLIAM BAKER, JR., Suffolk, ΣAE.



Second Row:

ROBERT ARNOLD BARGANZ, Madison, Wisconsin, ΑΑΑ.
 DAVID MARTIN BARR, Danville, ΑΑΑ.
 ANTHONY JOSEPH BARRANCO, Lake Wales, Florida, ΣAE.
 JOHN FREDERICK BARTLETT, St. Louis, Missouri, ΣΝ.
 KENT ERIC BEECROFT, Uvalde, Texas.
 WILLIAM DAN BELL, JR., Englewood, Colorado, ΔΤ.
 RICHARD IRVINE HEYWARD BELSER, Columbia, South Carolina, ΦΓΔ.
 DAVID CALMES BLACK, III, Atlanta, Georgia, ΚΑ.



Third Row:

VINCENT CRAIG BLACKSTOCK, Tulsa, Oklahoma, ΣΧ.
 LOUIS BENTON BOLTON, Troutville.
 PHILIP SAFFERY EVANS BOOTH, Chevy Chase, Maryland, IIKΦ.
 FREDERIC WILLIAM BOYE, III, Alexandria, IIKΦ.
 KENNETH ELWOOD BRANDENBURGH, Lexington, Kentucky, ΔΤΔ.
 ROBERT HALL BREWER, Helena, Arkansas, ΚΣ.
 JOHN DUDLEY BRIDGFORTH, Forrest City, Arkansas, ΔΤΔ.
 MICHAEL HELM BRIGHT, Valdosta, Georgia, ΦΔΘ.



Fourth Row:

ALLAN JOHN BRINTON, Wilmington, Delaware, IIKΦ.
 DAVID WESTBROOK BRITT, Parkersburg, West Virginia, ΦΚΨ.
 ARTHUR EASTWOOD BROADUS, Knoxville, Tennessee, ΚΑ.
 EDWARD PARRY BROWNING, III, Winchester, ΦΓΔ.
 THOMAS MICAJAH BRUMBY, IV, Atlanta, Georgia, ΚΑ.
 JOSEPH ROY BURKART, London Bridge, ΔΤΔ.
 SYDNEY JOHNSTON BUTLER, Memphis, Tennessee, ΣAE.
 ROBERT LOUIS CAFFERATA, Forest Hills, New York, ΔΤ.



Fifth Row:

PETER McCRAY CANDLER, Atlanta, Georgia, ΚΑ.
 BENJAMIN LOW CHAPMAN, Greenwich, Connecticut, ΚΣ.
 BRUCE THEODORE CHOSNEY, Colonia, New Jersey, ΑΑΑ.
 CLEMENT JOSEPH CLARKE, III, Philadelphia, Pennsylvania, ΦΓΔ.
 JOHN WESLEY CLARK, JR., Birmingham, Alabama, ΦΓΔ.
 RICHARD WINSTON COCKE, North Tarrytown, New York, ΣΦE.
 NATHANIEL JAMES COHEN, Virginia Beach, ZBT.
 STEPHEN JOHN COLVIN, Arlington Heights, Illinois, ΣΦE.



Sixth Row:

CHRISTOPHER THORNWELL CONYERS, JR., Atlanta, Georgia, ΣΦE.
 FREDERICK EANSOR COOPER, Thomasville, Georgia, IIKΦ.
 JAY MELVIN COPLAN, Baltimore, Maryland, ZBT.
 RICHARD AARON COPLAN, Baltimore, Maryland, ZBT.
 JOSEPH RICHARD COUCH, JR., Alexandria, IIKΦ.
 WEBSTER LYTER COWDEN, JR., Lexington, Kentucky, ΚΑ.
 GEORGE BARKSDALE CRADDOCK, JR., Lynchburg, BOIL.
 JERE DAVIES CRAVENS, Bartlesville, Oklahoma, ΣΦE.



Seventh Row:

CRAIG SMITH CROCKARD, Birmingham, Alabama, BOIL.
 EDWARD STOCKTON CROFT, III, Atlanta, Georgia, ΚΑ.
 WILLIAM LeROY CROMLEY, Chillicothe, Ohio, ΔΤΔ.
 DANIEL JOSEPH CRUMPLISH, JR., Philadelphia, Pennsylvania, ΦΚΣ.
 RICHARD RAY CRUSE, Houston, Texas, ΚΣ.
 RICHARD CLARK CULTON, JR., Pelham, New York, ΔΤ.
 CHARLES MAJOR CUMMINGS, Lexington, ΣΦE.
 RUTLEDGE WITHERS CURRIE, Chevy Chase, Maryland, IIKΦ.



Freshmen

Arts and Sciences Class of 1964



First Row:

STEPHENS RINTOUL DAVENPORT, III, Harrods Creek, Kentucky, $\theta\theta\theta$.
 JOHN MARION DEAN, JR., Tribbett, Mississippi, $\kappa\Sigma$.
 CHARLES REID DENNIS, Warrenton, $\kappa\Sigma$.
 EDWARD BRAUN DICKSON, Winchester, $\Pi\kappa\alpha$.
 JOHN MATTHEWS DIXON, Birmingham, Alabama, $\Lambda\chi\alpha$.
 TIMOTHY WALTERS DOLS, Baltimore, Maryland, $\Pi\kappa\Phi$.
 BRIAN MOLLEN DORSK, Petersburg, $\Sigma\beta\tau$.
 ALFRED EDWARD ECKES, JR., Bradford, Pennsylvania, $\Lambda\chi\alpha$.



Second Row:

JOHNNY P. EDWARDS, Graham, Texas, $\Sigma\chi$.
 WALKER GIBSON ERICKSON, Chevy Chase, Maryland, $\Delta\tau\Delta$.
 WINFIELD SCOTT ESSEX, JR., Columbus, Ohio, $\Phi\tau\Delta$.
 JOHN DALTON EURE, JR., Suffolk, $\Phi\tau\Delta$.
 KENNETH GARY EVERETT, Bastrop, Louisiana.
 PAUL JUDSON FARLEY, Alexandria.
 PHILIP RICHESON FARNSWORTH, JR., New Orleans, Louisiana, $\kappa\alpha$.
 ROBERT CLOUDMAN FARRAR, JR., Baltimore, Maryland, $\Pi\kappa\Phi$.



Third Row:

WILLIAM HALL FITZ, Washington, D.C., $\kappa\Sigma$.
 WILLIAM WHITFIELD FITZPATRICK, Norfolk, $\theta\theta\theta$.
 LOUIS VALENTINE FLANAGAN, JR., Tappahannock.
 CHARLES CHASTINE FLIPPEN, JR., Richmond.
 DAN HERNDON FLOURNOY, Shreveport, Louisiana, $\theta\theta\theta$.
 LESTER McLURE FOOTE, Alexandria, Louisiana, $\Sigma\chi$.
 THEODORE MARKLEY FREED, Philadelphia, Pennsylvania.
 GEORGE MALLORY FREEMAN, JR., Richmond, $\Delta\tau\Delta$.



Fourth Row:

DAVID JAMES FRENCH, Kansas City, Missouri, $\Sigma\chi$.
 ERNEST ROBERT FUSSELL, LeRoy, New York.
 CHARLES GAINES, III, Birmingham, Alabama, $\Phi\Delta\theta$.
 MARTIN EPLER GALT, III, St. Louis, Missouri, $\theta\theta\theta$.
 BRICE RICHARD GAMBER, Baltimore, Maryland, $\Delta\tau\Delta$.
 JAY GANONG, Los Angeles, California, $\theta\theta\theta$.
 TREVOR GARDNER, JR., Arlington, $\Phi\tau\Delta$.
 MARK WATKINS GEE, Brooklandville, Maryland, $\Sigma\chi$.



Fifth Row:

PAUL ALFRED GILBERT, Studio City, California, $\Delta\tau$.
 THOMAS TYLER GOAR, Dallas, Texas, $\kappa\Sigma$.
 RICHARD TERRELL GOODE, Dallas, Texas, $\Pi\kappa\alpha$.
 GEORGE WILLIAM GOSSMAN, JR., Louisville, Kentucky, $\Delta\tau\Delta$.
 WILLIAM MONROE GOTTEN, Memphis, Tennessee, $\kappa\Sigma$.
 THOMAS ROBBINS GREEN, Ladue, Missouri, $\Sigma\chi$.
 BARRY ALLEN GREENE, Martinsville, $\Sigma\beta\tau$.
 KENNETH EDWARD GREER, Marion, $\kappa\alpha$.



Sixth Row:

JAMES WILLIAM HALEY, JR., Arlington, $\theta\theta\theta$.
 LYNN RHEA HAMMOND, III, Roanoke, $\Lambda\chi\alpha$.
 SCOTT ROBERT HARDWICK, Milwaukee, Wisconsin, $\Lambda\chi\alpha$.
 DAVID BLALOCK HARRISON, St. Petersburg, Florida.
 MICHAEL ANDERSON HARRISON, Corpus Christi, Texas, $\Sigma\chi$.
 RICHARD CHARLES HEARD, Winfield, Louisiana, $\kappa\Sigma$.
 ROBERT WHEELWRIGHT HENLEY, JR., Richmond, $\kappa\alpha$.
 HARRY PRESTON HENSHAW, III, Cleveland, Ohio, $\Sigma\alpha\epsilon$.



Seventh Row:

SMITH HICKENLOOPER, III, Cincinnati, Ohio, $\Sigma\alpha\epsilon$.
 JOHN EDWARD HILKER, York, Pennsylvania, $\Lambda\chi\alpha$.
 WILLIAM BRADBURY HINKLEY, Webster Groves, Missouri, $\Sigma\chi$.
 HUGH WARREN HOLDEN, Newport News, $\Delta\tau$.
 EDWARD HOTTES HOLLMAN, Belleville, Illinois, $\Phi\kappa\Sigma$.
 WARREN PRESTON HOPKINS, LaGrange, Illinois, $\Phi\tau\Delta$.
 BRUCE THOMPSON HOUGHTON, Princeton, New Jersey, $\Pi\kappa\alpha$.
 MATTHEW HAROLD HULBERT, Lynchburg.



Freshmen

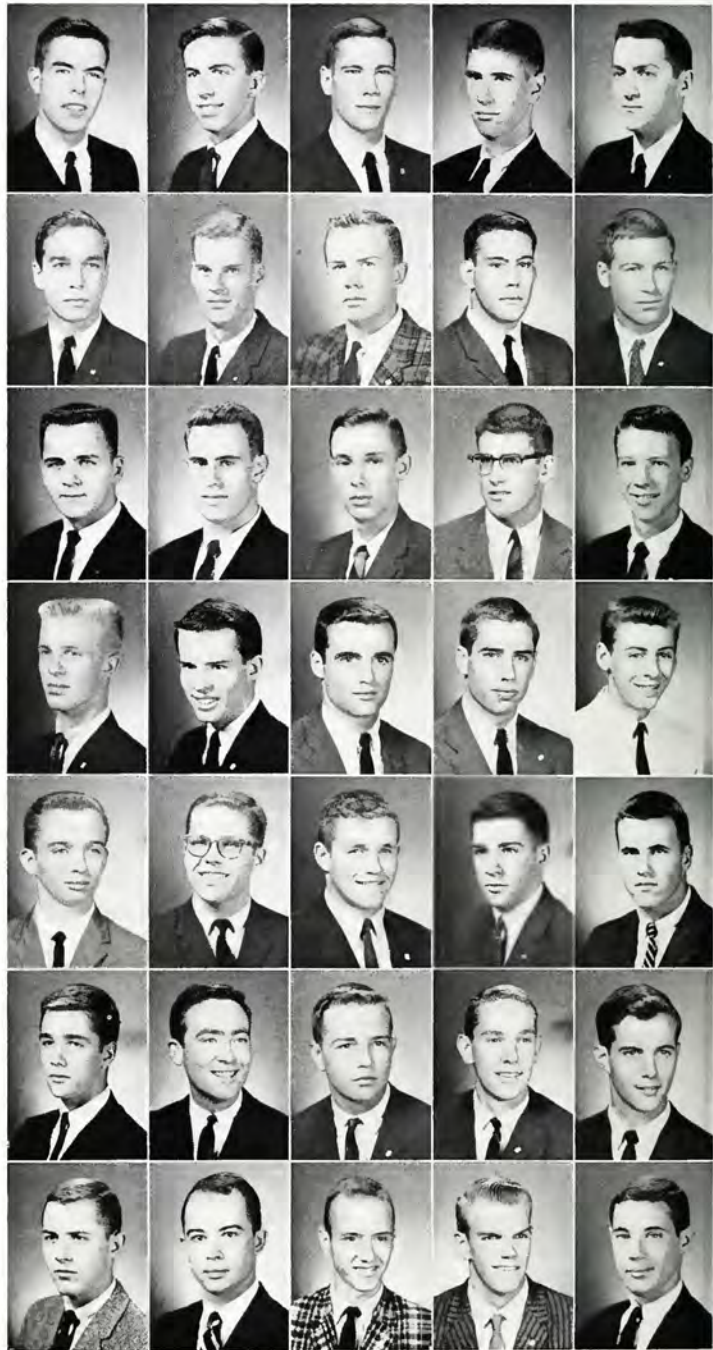

Arts and Sciences Class of 1964



First Row:

FREDERICK HUGHES HULETT, Meridian, Mississippi.
 ROBERT MARTIN HULTGREN, Northbrook, Illinois, ΣN.
 WILLIAM CRAWFORD HUMPHREYS, JR., Memphis, Tennessee, ΣN.
 ALVIN BRYANT HUTZLER, II, Richmond, ΦEΠ.
 DAVID LYNN HYMAN, Louisville, Kentucky, ZBT.
 JAY FOSTER JACOT, Quaker-Hill, Connecticut, ΑΧΑ.
 KENNETH EDWARD JANSEN, Baltimore, Maryland, ΔΤΔ.
 JOHN MICHAEL JENKINS, Montgomery, Alabama, ΣΑΕ.



Second Row:

FRANK HENDRIX JONES, Canton, Georgia, KA.
 HARVEY ELLIS JONES, JR., Mobile, Alabama, ΣΑΕ.
 ROBERT BURNS KARN, St. Louis, Missouri, ΦΔΦ.
 ROBERT PATTERSON KENNEDY, JR., Eufaula, Alabama, ΣΧ.
 WILMOT HIGGINS KIDD, Richmond, KA.
 EUGENE RAYMOND KIDWELL, JR., Princeton, West Virginia, ΑΧΑ.
 JOHN ARTHUR KIELY, Vicksburg, Mississippi.
 CHARLES DAWSON KIMBELL, West Lafayette, Indiana, ΠΚΦ.



Third Row:

BILL HAYWOOD KINSEY, JR., Washington, North Carolina, KΣ.
 JOHN HARRIS KIRKLEY, Atlanta, Georgia, ΦΓΔ.
 FREDERICK JOSEPH KRALL, Kendallville, Indiana.
 ARTHUR GUSTAVE KROOS, Sheboygan, Wisconsin, ΣΧ.
 JOHN FÄRIS LACKEY, Richmond, Kentucky, ΑΧΑ.
 HARRY LANDSIEDEL II, Milford, Connecticut, ΣN.
 KENNETH PROCTOR LANE, Richmond, ΦΔΦ.
 BRUCE WALLACE LAWTON, Hingham, Massachusetts, KA.



Fourth Row:

ROBERT EDWARD LEE, Arlington, ΠΚΑ.
 PHILIP HENRY LEMON, Roanoke, ΒΘΠ.
 ERNEST DOUGLAS LEVERING, Baltimore, Maryland, ΦΚΨ.
 STANLEY MILTON LEYDIG, St. Louis, Missouri, ΒΘΠ.
 RICHARD ALAN LITKENHAUS, Rye, New York, ΔΥ.
 JOHN CANDOR LUNDY, Williamsport, Pennsylvania, ΔΤ.
 BRUCE RAYMOND MacDONALD, Petersburg, ΦΚΣ.
 JAMES BOWIE McCENEY, Laurel, Maryland, ΦΓΔ.



Fifth Row:

HAL HICK HARTSELL McClANAHAN, III, Columbus, Mississippi.
 RICHARD HERBERT McCOLLUM, Charleston, West Virginia.
 JOHN MILTON McDANIEL, Pineville, Pennsylvania, ΔΤΔ.
 DOUGLAS M-DOWELL, Meadowbrook, Pennsylvania, ΦΓΔ.
 JOHN DAVIS McDOWELL, Binghamton, New York, ΦΔΦ.
 RICHARD WOLCOTT McENALLY, New Bern, North Carolina, ΑΧΑ.
 DOUGLAS SPENCER McEVOY, Short Hills, New Jersey, ΦΔΦ.
 DONALD BEURY McFALL, Charleston, West Virginia, ΣΑΕ.



Sixth Row:

WALTER LEONARD McMANUS, JR., Ruxton, Maryland, ΦΚΨ.
 LEWIS BARNHART McNEACE, JR., Roanoke, ΦΚΣ.
 JOHN MEEK MADISON, JR., Shreveport, Louisiana, ΒΘΠ.
 JAMES STRAWBRIDGE MAFFITT, IV, Raleigh, North Carolina, ΠΚΑ.
 JULIAN ELMO MARKHAM, JR., Sebring, Florida, ΒΘΠ.
 WILLIAM HENRY MARMION, JR., Roanoke, ΦΚΣ.
 HOWARD WOODROW MARTIN, JR., Lynnhaven, ΦΓΔ.
 JACK CORNELIUS MARTIN, JR., Frankfort, Kentucky.



Seventh Row:

SIDNEY WALTON MAURRAS, Fort Smith, Arkansas, ΣΑΕ.
 JOSEPH AVERY MAYFIELD, Wichita Falls, Texas, ΑΧΑ.
 JAMES WINSTON MELL, Bronxville, New York, ΦΚΣ.
 JOHN LAWRENCE MENDELLE, Houston, Texas, ΒΘΠ.
 JOHN EDWARD MICHAELSEN, Old Greenwich, Connecticut, ΔΤΔ.
 JOHN HANSON MITCHELL, LaPlata, Maryland, ΣΦΕ.
 MELVIN HAROLD MITCHELL, JR., Garland, Texas, ΑΧΑ.
 HOLLIS IRWIN MOORE, JR., Covington, Tennessee, ΣN.



Freshmen

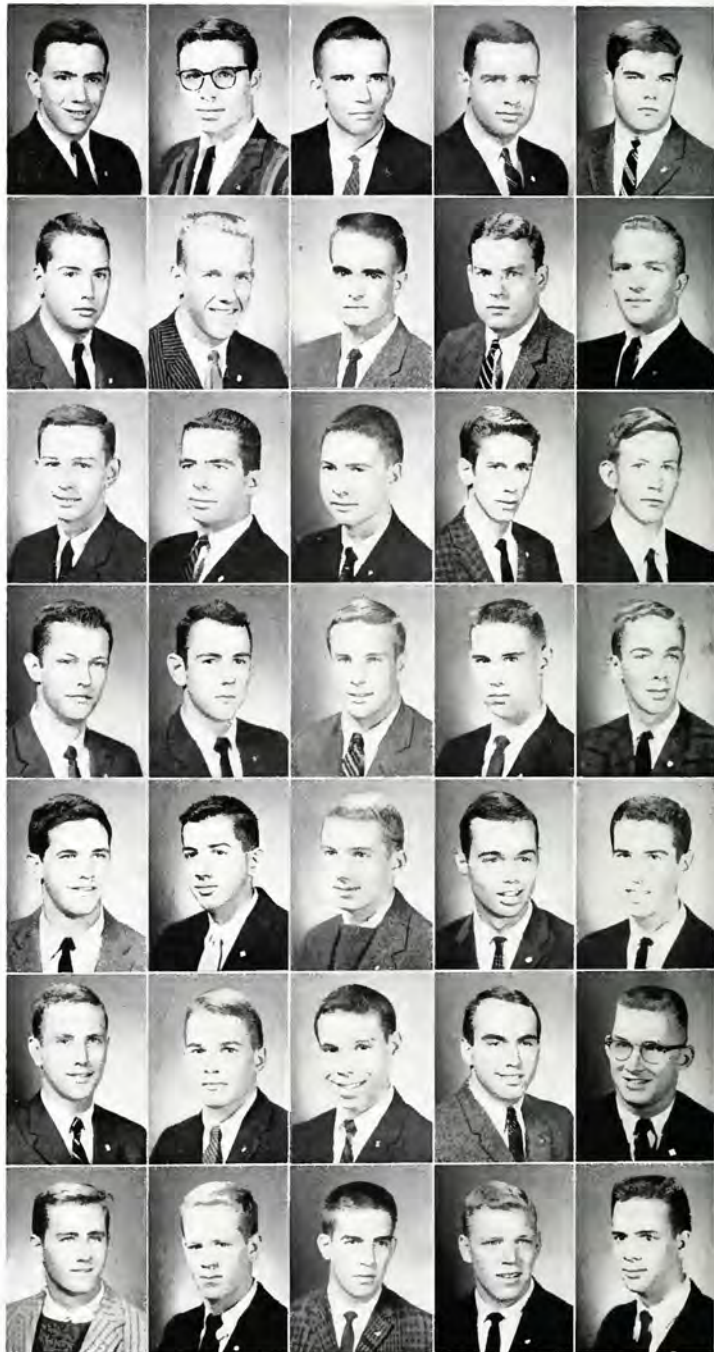

Arts and Sciences Class of 1964



First Row:

JAMES HOBSON MORRISON, JR., Hammond, Louisiana, KA.
 BRUCE WINTER MOSS, Mt. Kisco, New York, ΔΥ.
 ROBERT COURTNEY MOTTLEY, JR., Roanoke, AXA.
 ROBERT JOHN MOYE, Arlington, ΣΧ.
 CLARENCE VAUGHAN NALLEY, III, Gainesville, Georgia, ΠKA.
 JACK LANIER NEAL, JR., Danville, ΣΧ.
 PETER KISSELL NOONAN, Springfield, Ohio, ΔΥ.
 EDWARD MOWER NORTON, JR., Butler, Pennsylvania, ΣAE.



Second Row:

CHARLES SHEPHERD NOWLIN, JR., Lynchburg, ΣAE.
 WILLIAM BUCKNER OGILVIE, JR., Shreveport, Louisiana, ΒΘΠ.
 HENRY DUMESNIL ORMSBY, III, Louisville, Kentucky.
 ALBERT THOMAS OWEN, York, Pennsylvania, ΦΚΨ.
 CHARLES COUNCILMAN OWENS, Baltimore, Maryland, ΦΚΨ.
 THOMAS SNYDER PACE, JR., Gasper, Wyoming, ΚΣ.
 ROBERT ALTON PADDOCK, West Redding, Connecticut.
 DONALD PALMER, LaGrange Park, Illinois, AXA.



Third Row:

WILLIAM ENGLAND PARDINGTON, Houma, Louisiana, ΣΦE.
 STEPHEN MICHAEL PAREL, Arlington, ΒΘΠ.
 ALLAN GUTHRIE PATERSON, San Antonio, Texas, ΦΚΣ.
 GEORGE HESSLER PAUL, Jacksonville, Florida, ΣΧ.
 SCOTT PARKER PEACE, Henderson, North Carolina, ΦΚΣ.
 JOHN YEARDLEY PEARSON, JR., Norfolk, ΔΤΔ.
 WILLIAM BALSER PETTY, JR., Arlington, AXA.
 ALBERT MICHAEL PHILLIPS, Delray Beach, Florida, ΣΦE.



Fourth Row:

SAM WESLEY PIPES, Mobile, Alabama, ΔΤΔ.
 ROBERT HENRY POWELL, III, Franklin, ΣΧ.
 JAMES MARK POWERS, Baltimore, Maryland, ΦΚΨ.
 SAMUEL BRADFORD PRESTON, Mt. Lakes, New Jersey, ΔΥ.
 GEORGE HENRY PRIGGEN, III, Prairie Village, Kansas, ΣΧ.
 JAMES WESLEY RAMSEY, JR., Greenville.
 JOHNNY ALLAN RAPHAEL, Dallas, Texas, ZBT.
 EDWARD COTTON RAWLS, Darien, Connecticut, ΔΤΔ.



Fifth Row:

JUDSON PATTERSON REIS, Darien, Connecticut, ΦΚΨ.
 BRUCE WARWICK RIDER, Narberth, Pennsylvania, ΣΦE.
 FRED MILLER RIDOLPHI, JR., Memphis, Tennessee, ΣAE.
 RICHARD MANSFIELD ROBERTS, JR., Bethesda, Maryland, ΒΘΠ.
 KENNETH ROBERT ROSENZWIEG, Great Neck, Long Island, New York, ΦEΠ.
 CONSIDER WILLETT ROSS, Louisville, Kentucky, ΣΧ.
 JOHN PEGRAM ROY, Louisville, Kentucky, ΒΘΠ.
 LESLIE CLARY RUCKER, JR., Arlington, ΦΚΣ.



Sixth Row:

WILLIAM FRANKLIN RUGG, Indianapolis, Indiana, ΒΘΠ.
 HENRY MOSELEY SACKETT, III, Lynchburg, ΣAE.
 JOHN MARK SAMET, University City, Missouri, ΦΣΠ.
 CHARLES BRITTON SAVAGE, Montgomery, Alabama, ΣAE.
 FREDERICK CHARLES SCHAEFFER, Swarthmore, Pennsylvania, ΔΤΔ.
 WILLIAM McCLURE SCHILDT, Hagerstown, Maryland, ΣΧ.
 HOWARD MURFEE SCHRAMM, JR., Mobile, Alabama.
 JOHN PETER SCHUBERT, Lewistown, Montana, ΦΤΔ.



Seventh Row:

MICHAEL WOLLMAN SHEFFEY, Atlanta, Georgia, ΣAE.
 NICHOLAS RAY SIMMONS, Baltimore, Maryland, ΣΧ.
 GEORGE THOMAS SISLER, Ashland, Kentucky, ΠKA.
 HERBERT FRANKLIN SMITH, Newport News, KA.
 JAMES CARLISLE SMITH, JR., Frederick, Maryland, ΦΚΨ.
 JOHN JORDAN SMITH, Danville, ΦΤΔ.
 ROBERT DEAN SMITH, Marianna, Arkansas, ΚΣ.
 WILLIAM STERNBERGER SOLMSON, Memphis, Tennessee, ZBT.

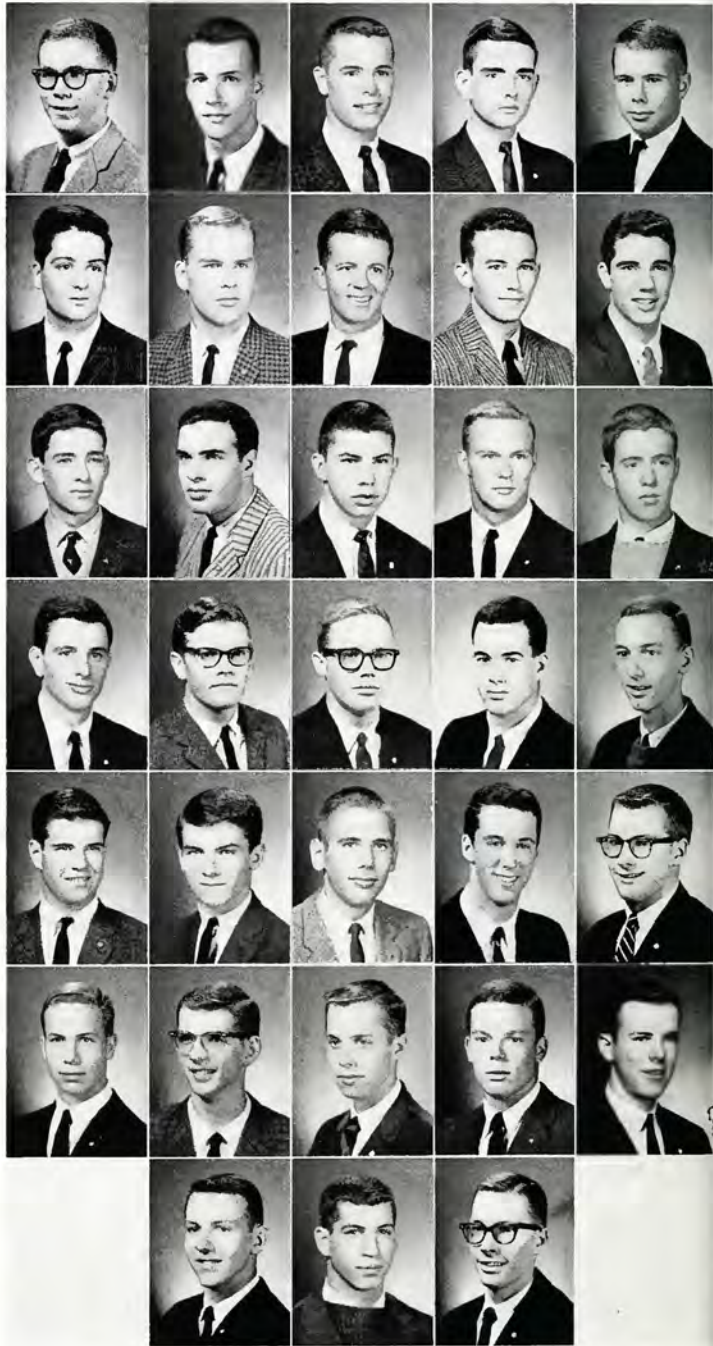

Freshmen

Arts and Sciences Class of 1964



First Row:

GEORGE BARNES SPAULDING, Chase City.
 RICHARD TAYLOR SPENCER, Lynchburg, HK.A.
 BURTON BARRINGER STANIAR, Short Hills, New Jersey, ΦΚΨ.
 PETER JAMES STELLING, Atlanta, Georgia, ΣΧ.
 WALTER EDWARD STEVES, San Antonio, Texas, ΠΚΦ.
 SPENCER ROWLAND STOUFFER, Harrisonburg, ΦΚΨ.
 WILLIAM DURWOOD SUGGS, III, Richmond, K.A.
 RICHARD ATKINS SULT, JR., Norton, KΣ.



Second Row:

ROBERT MARION SUPER, Upper Montclair, New Jersey.
 JIM T. SYLVESTER, Memphis, Tennessee, KΣ.
 JO COWIN TARTT, JR., Livingston, Alabama, ΣΔΕ.
 HERMAN GORDON TAYLOR, Memphis, Tennessee, ΦΔΘ.
 WILLIAM PRICE TEDARDS, JR., Tokyo, Japan, ΦΚΣ.
 THOMAS EDWARD THIELECKE, Natural Bridge, ΣΦΕ.
 MATTHEW GILMOUR THOMPSON, Richmond, K.A.
 TAIN PENDLETON TOMPKINS, Hillsborough, California, ΦΓΔ.



Third Row:

PETER SAUL TRAGER, Baltimore, Maryland, ZBT.
 PETER DOWIE TRELOGAN, Arlington, ΣΔΕ.
 JAMES EDWARD TURNER, JR., Hattiesburg, Mississippi, ΗΚΑ.
 JEROME TURNER, Memphis, Tennessee, ΣΔΕ.
 SAMUEL GWATHMEY TYLER, Anchorage, Kentucky, ΣΔΕ.
 GARY MADISON UNDERHILL, JR., Raleigh, North Carolina, K.A.
 CHARLES FOX URQUHART, III, Courtland, ΗΚΑ.
 PAUL FREEMAN VAN AVERY, Plattsburgh, New York, ΠΚΦ.



Fourth Row:

JOSEPH VOLPE, III, Arlington, ΦΓΔ.
 ANTHONY JAMES WALKER, New York, New York, ΣΝ.
 SAMUEL EMLEN WALKER, Cleveland Heights, Ohio, ΣΝ.
 WILLIAM MELTON WALLACE, JR., Elm Grove, Wisconsin, KΣ.
 JAMES HARRY WALLENSTEIN, Dallas, Texas, ZBT.
 EDWARD STEPHEN WALSH, Chappaqua, New York, ΔΤΔ.
 AUGUSTUS BERRY WALTON, JR., Little Rock, Arkansas, ΦΔΘ.
 JOHN WALTER WATTS, III, Martinsville, KΣ.



Fifth Row:

PENNINGTON HOWARD WAY, III, Madison, New Jersey, ΣΝ.
 JAMES McCARTNEY WEARN, New York, New York, ΦΚΨ.
 JOHN WILKINS WESCOAT, Eastville, ΦΚΣ.
 JAMES BRUCE WHELIHAN, Lafayette Hills, Pennsylvania.
 GEORGE CHANDLER WICK, JR., Cleveland, Ohio, ΦΔΘ.
 JAMES EVERETT WILKERSON, Jacksonville, Florida, K.A.
 WILLIAM HENRY WILKINSON, Dallas, Texas, ΒΘΗ.
 ERNEST WILLIAMS, III, Lynchburg, ΣΔΕ.



Sixth Row:

JESSE FRANK WILLIAMS, III, Clarksburg, West Virginia, ΦΚΨ.
 ROBERT LYLE WILLIAMS, Nowata, Oklahoma, ΣΦΕ.
 ERIC HALL WILSON, Scarsdale, New York, ΔΤΔ.
 JOHN TAYLOR WINEBRENNER, Hanover, Pennsylvania, ΦΚΨ.
 REX HUNTER WOODRIDGE, Bartlesville, Oklahoma, ΣΧ.
 EMMETT RANDOLPH WOOTTON, JR., Baltimore, Maryland, ΦΔΘ.
 FRANK WARDLAW WRIGHT, Blacksburg, ΣΧ.
 HUGHSTON GATSWOOD WRIGHT, JR., Orange, Texas, ΦΚΨ.

Seventh Row:

JACK YARBROUGH, JR., Greensboro, Alabama, ΣΔΕ.
 STUART JAMES YOFFE, Louisville, Kentucky, ZBT.
 NORMAN EDGAR YOUNGBLOOD, Fayetteville, North Carolina, ΣΝ.



The world has never had a good definition of the word liberty, and the American people, just now, are much in want of one. We all declare for liberty; but in using the same word we do not all mean the same thing. With some the word liberty may mean for each man to do as he pleases with himself, and the product of his labor; while with others the same word may mean for some men to do as they please with other men, and the product of other men's labor. Now are two, not only different, but incompatible things called by the same name—liberty. And it follows that each of the things is, by the respective parties, called by two different and incompatible names—liberty over tyranny.

—Abraham Lincoln



ORGANIZATIONS

BRENT WELLS

Editor



R. KENT FRAZIER
President

Student Body Officers

R. KENT FRAZIER President of Student Body
HENRY H. HARRELL Vice-President of Student Body
WILLIAM B. McWILLIAMS Secretary of Student Body
PEARCE D. HARDWICK President of Openings Dances
DONALD H. PARTINGTON President of Fancy Dress
WILLIAM D. OUTMAN President of Springs Dances
JOHN A. BROADDUS, JR. President of Finals Dances





Publication Board

OFFICERS

LYMAN C. HARRELL President	EDWARD A. AMES, III Secretary
EDWARD B. LADD Vice-President	NATHAN P. B. SIMPSON Executive Committeeman

MEMBERS

EDWARD A. AMES, III '61 CALYX	ROSEWELL PAGE, III '61 Ring-Tum Phi
HUNTLEY H. BIGGS '61 Ring-Tum Phi	RICHARD S. SHARLIN '61 CALYX
LYMAN C. HARRELL '60 Southern Collegian	NATHAN P. B. SIMPSON '61 Ring-Tum Phi
HUGO HOOGENBOOM '61 Southern Collegian	DR. A. ROSS BORDEN Faculty Representative
EDWARD B. LADD '60 CALYX	DR. JAY D. COOK Alumni Representative
WILLIAM E. McCARDELL, JR. '61 Southern Collegian	MR. SAM RAYDER Treasurer

Board of Governors

OFFICERS

PAUL COFFEY President, First Semester
JOHN MORRISON President, Second Semester
BILL FORD Vice-President, First Semester
WARREN WELSH Vice-President, Second Semester
CHRIS HARRELL Secretary, First Semester
ROBERT SHEPHERD Secretary, Second Semester
JOEL KOZEN Treasurer

MEMBERS

Paul Bolt	Frank Hoss
Pete Dauk	Mike Masinter
Bob Frank	Bill Miller
Bob Gilliam	Joe Spivey
Warren Goodwyn	Hugh White



Assimilation Committee

OFFICERS

DON PARTINGTON Chairman
GEORGE HONTS Secretary
BOB HART Treasurer

MEMBERS

Ned Ames	Dave Knight
Meade Christian	Cy Painter
Tom Fezell	Tom Rains
Steve Galef	Steve Rutledge
Ned Hobbs	Mike Spalding





Cold Check Committee

OFFICERS

JOHN MORRISONChairman
CARTER FOXSecretary

MEMBERS

Clint Anderson	Bill Myers
Dave Bevans	Warren Welsh
Jerry Dattel	



Student Library Committee

OFFICERS

BRIAN VITSKY Chairman

JOE GOLDSTEIN Secretary-Treasurer

MEMBERS

Pete Agelasto

Herb Salomon

Craig Distelhorst

Milford Schwartz

Dick Hoover

James Stott

Freshman Dormitory Counselors

OFFICERS

RAYMOND R. ROBRECHT Head Counselor
TIM IRELAND Assistant Head Counselor
J. M. LEMMON Assistant Head Counselor

COUNSELORS

J. Albert Broaddus, Jr.	William D. Outman
J. Malcolm Brownlee, Jr.	Rosewell Page
Roy Carpenter	William D. Rhinesmith
Terrence E. Fohs	Stephen W. Rutledge
Jerry H. Hyatt	Philip D. Sharp
R. William Ide	William N. Martin
Robert C. Ketcham	Stephen L. Thompson
Malcolm Lassman	Robert J. Funkhouser

Jerry S. Wilbourn



Omicron Delta Kappa



OFFICERS

WARREN H. GOODWYNPresident
 W. B. McWILLIAMSVice-President
 H. H. HARRELL Secretary-Treasurer

FRATRES IN FACULTATE

L. W. Adams	M. W. Fishwick	R. E. R. Huntley	L. M. McLaughlin	L. F. Sensabaugh
F. C. Cole	F. Flournoy	W. A. Jenks	E. S. Mattingly	D. W. Sprunt
J. P. Davis, Jr.	F. P. Gaines	M. M. Junkin	A. W. Moger	C. W. Turner
L. J. Desha	F. J. Gilliam	R. N. Latture	W. W. Pusey	E. P. Twombly
R. W. Dickey	E. S. Graves	C. H. Lauck	O. W. Riegel	C. E. Williams
J. D. Farrar	E. C. Griffith	J. G. Leyburn	A. P. Rowe	H. G. Williams
		C. P. Light, Jr.		

FRATRES IN UNIVERSITATE

E. A. Ames, III	P. H. Coffey, Jr.	L. C. Harrell, III	W. B. McWilliams	R. R. Robrecht, Jr.
J. A. Broaddus, Jr.	S. I. Danzansky	F. G. Ireland	W. D. Outman	N. P. B. Simpson
W. T. Buice, III	R. K. Frazier	E. B. Ladd	R. Page, III	J. A. Vann, III
R. Carpenter	W. H. Goodwyn	D. Lefkowitz, III	D. H. Partington	H. V. White, Jr.
	H. H. Harrell	J. C. Morrison, Jr.		

FRATRES IN URBE

H. S. Derrick, Jr.	C. S. Glasgow	C. E. Kilbourne	M. W. Paxton	R. A. Smith
R. R. Fletcher	W. Faulkner	Stuart Moore	M. W. Paxton, Jr.	W. E. Tilson
	P. A. Holstein	W. W. Old, III	A. W. Robertson	





OFFICERS

FITZGERALD FLOURNOYPresident
 JAMES G. LEYBURNVice-President
 LUCIUS J. DESHASecretary-Treasurer

FRATRES IN UNIVERSITATE

J. A. Broaddus
 Roy Carpenter
 J. P. Garrett
 J. L. Goldstein
 G. B. Gray

H. H. Harrell
 D. W. Haslett
 J. L. Hughes
 J. E. Kocen
 C. R. Mauzy
 A. W. McThenia

W. C. Miller
 W. W. Moore
 S. H. Paley
 G. P. Partingdon
 N. H. Rodriguez
 M. F. Schwartz

J. H. Soper
 E. J. Sulzberger
 J. A. Vann
 B. H. Vitsky
 H. V. White

FRATRES IN FACULTATE

L. L. Barrett
 G. W. Barritt
 W. G. Bean
 Fred C. Cole
 S. M. B. Coulling
 Ollinger Crenshaw
 R. W. Dickey

T. E. Ennis
 M. W. Fishwick
 F. P. Gaines
 E. S. Gilreath
 E. C. Griffith
 P. C. Hayner
 E. H. Howard

R. E. R. Huntley
 W. A. Jenks
 R. N. Latture
 C. P. Light
 A. W. Moger
 W. W. Morton
 F. A. Parsons

J. A. Patty
 C. F. Phillips
 W. W. Pusey
 O. W. Riegel
 W. J. Ritz
 L. F. Sensabaugh
 C. O. Smith

B. S. Stephenson
 K. P. Stevens
 J. W. H. Stewart
 R. D. Whitaker
 H. G. Williams
 E. F. Turner
 F. P. Welch



Phi Beta Kappa



EDWARD A. AMES, III
Editor-in-Chief

RICHARD S. SHARLIN
Business Manager



EDITORIAL STAFF



EDITORIAL STAFF

EDWARD A. AMES, III Editor
 JOE GOLDSTEIN Managing Editor
 GEORGE HONTS Assistant Editor
 STEVE GALEF Editorial Assistant
 BOB PAYNE Classes Editor
 COTTON RAWLS Assistant Classes Editor
 BRENT WELLS Organizations Editor
 RONALD KING Fraternities Editor
 KEN BEALL Features Editor
 PEARCE HARDWICK Sports Co-Editor
 PHIL SHARP Sports Co-Editor
 JOHN MADISON Assistant to the Editor
 BUCK OGILVIE Assistant to the Editor

BUSINESS STAFF

RICHARD SHARLIN Business Manager
 RICHARD SCHULIST Assistant Business Manager
 ROBIN WOOD In-Town Advertising Manager
 HERB SALOMON Out-of-Town Advertising Manager
 DAN MARKSTEIN Office Manager
 BILL BOARDMAN Studio Manager
 PHIL LEMON Staff Assistant
 CRAIG CROCKARD Staff Assistant
 JERRY TURNER Staff Assistant
 JACK YARBROUGH Staff Assistant



GEORGE HONTS, STEVE GALEF and JOE GOLDSTEIN
 Assistant Editors

BUSINESS STAFF



EDITORIAL STAFF



BUSINESS STAFF

HUNTLEY BIGGS Business Manager
 PETER AGELASTO Circulation Manager
 DON McFALL Office Manager
 JEROME DATTEL Tuesday Advertising Manager
 ED HOLMES Friday Advertising Manager



The Ring-tum Phi

TUESDAY EDITION

ROSEWELL PAGE Editor
 BILL ROBERTS Managing Editor
 STEVE GALEF Assistant Managing Editor
 BOB BRIDEWELL News Editor
 STEVE GUILD Sports Editor
 LANNY BUTLER Associate Editor
 BILL SMITH Associate Editor
 RONNIE KING Associate Editor
 BILL YOUNG Photography Editor

FRIDAY EDITION

NATHAN SIMPSON Editor
 GEORGE HONTS Managing Editor
 ROY GOODWIN Assistant Managing Editor
 ANDY NEA News Editor
 BILL OUTMAN Sports Editor
 TOM RAINS Associate Editor
 TOM JORDAN Copy Editor

NATHAN SIMPSON, MR. LAUCK, ROSIE PAGE



HUNTLEY BIGGS
 Business Manager

Friday Assistants



Tuesday Assistants





HUGO HOOGENBOOM
Editor
BILL McCARDELL
Business Manager

THE SOUTHERN
Collegian

EDITORIAL STAFF

HUGO HOOGENBOOM Editor
KEN BEALL Managing Editor
BILL YOUNG Associate Editor
RICH PARSONS Associate Editor
DICK RANC Associate Editor
ROGER PAINE Associate Editor
TED HARDIN Associate Editor
ALAN WYLY Art Editor

BUSINESS STAFF

BILL McCARDELL Business Manager
JAY LEGUM Circulation Manager
PAUL McBRIDE Advertising Manager





Member of the Southern Law Review Conference

Washington and Lee Law Review

THE BOARD OF EDITORS

WILFRED J. RITZ Faculty Editor
 JAMES W. H. STEWART Faculty Business Manager
 RICHARD H. PARSONS Student Business Manager

Fall Semester

HUGH V. WHITE Editor
 ROBERT J. BERGHEL Associate Editor
 ROBERT L. GILLIAM III Associate Editor
 JOEL E. KOGEN Associate Editor
 NICHOLAS H. RODRIGUEZ Associate Editor

Spring Semester

JOEL E. KOGEN Editor
 PAUL H. COFFEY, JR. Associate Editor
 ROBERT E. SHEPHERD, JR. Associate Editor
 JOSEPH E. ULRICH Associate Editor
 E. MICHAEL MASINTER Associate Editor

Contributors

Paul X. Bolt
 Robert G. Frank
 John P. Garrett
 Lyman C. Harrell, III
 James L. Howe, III
 Kenneth O.
 Huntington, Jr.
 William T. King

Thomas W. Kroetz
 James V. Loughran,
 Jr.
 Andrew W. McThenia,
 Jr.
 William A. Miller
 William W. Moore
 John A. Paul
 John P. Petzold

Macon C. Putney
 Raymond R. Robrecht,
 Jr.
 Laurence M. Smail
 Gerald E. Smallwood
 Michael K. Smeltzer
 Joseph M. Spivey, III
 E. J. Sultzberger, Jr.
 James T. Tate, Jr.

JOEL KOGEN and DR. RITZ





OFFICERS

THOMAS E. ENNIS, JR. President
 JOHN M. GUNN, JR. Secretary

FRATRES IN FACULATE

L. W. Adams	E. H. Howard	E. S. Mattingly
F. P. Gaines	L. K. Johnson	A. E. Ragan
E. C. Griffith	R. N. Latture	J. H. Wheeler

FRATRES IN UNIVERSITATE

Courtney R. Mauzy, Jr.	Steve W. Rutledge
Stephen H. Paley	Jerry S. Wilbourn

Beta Gamma Sigma





Who's Who

IN AMERICAN COLLEGES AND UNIVERSITIES

MEMBERS

Edward Ames	Robert Gilliam	Courtney Mauzy
Malcom Brownlee	Paul Coffey	John Morrison
Alfred Broaddus	Warren Goodwyn	William McWilliams
William Buice	Henry Harrell	Donald Partington
Roy Carpenter	Chris Harrell	Nathan Simpson
Stephen Danzansky	Joel Kocen	James Vann
Kent Frazier	Edward Ladd	Brian Vitsky
Robert Funkhouser	David Lefkowitz	Hugh White



Phi Eta Sigma



OFFICERS

BRIAN H. VITSKY	President
G. PALMER PARDINGTON, III	Vice-President
DAVID W. BEVANS, JR.	Secretary
R. MEADE CHRISTIAN, JR.	Treasurer
DR. CHARLES W. TURNER	Advisor

MEMBERS

J. Alfred Broadus, Jr.
Roy Carpenter
Stephen R. Chernay
Jere D. Cravens
Richard T. Edwards, III
Kenneth G. Everett
William Fidler
Kent Frazier
Joseph L. Goldstein
Grayfred B. Gray
Charles A. Grubb
Henry Harrell

Edward W. Holmes, Jr.
James L. Hughes
Richard S. Jones
Allyn D. Kantor
Robert A. Kell
Edwin L. Kerr
Thomas C. Lewis
William B. Lowry, Jr.
Thomas G. Luthy
Calvin M. Morrow
Charles J. Niemeyer
William A. Noell, Jr.

William B. Ogilvie, Jr.
Rosewell Page, III
John F. Refo
William L. Roberts, Jr.
Steve W. Rutledge
Milford F. Schwartz, Jr.
William A. Smith
William E. Smith, Jr.
John H. Soper, II
Jimmy T. Sylvester
John E. Tipton
John B. Turner
Frank W. Wright





OFFICERS

BRIAN VITSKY President
 CHUCK RILEY Vice-President
 CHARLES WASSUM Secretary
 STEVE THOMPSON Treasurer
 MILFORD SCHWARTZ Historian

MEMBERS

Dave Bevans
 John Bradford
 Steve Chernay
 Meade Christian
 Jim Cone
 Bill Davis
 Barton Dick
 Tommy Edwards

Bill Fidler
 Joe Goldstein
 Russ Harner
 Lindsay Hickam
 Henry Holland
 Ed Holmes
 Lee Jeter
 Ronnie King

Ross Kyger
 Bill Moseley
 Charles Niemeyer
 Cy Painter
 Jim Parker
 John Powell
 Herb Salomon
 Brantley Sydnor
 Mark Whitehead



Alpha Epsilon Delta



MEMBERS

Clinton Anderson
George Chadwick
Drew Danko
Harold Fischel
Hayes Gordon
Raymond Hess
Dave Lefkowitz
Courtney Mauzy

James Parker
Richard Schulist
Milford Schwartz
Don Stubbs
David Tharp
Walfred Thulin
Bill Wheeler
Mark Whitehead

FACULTY MEMBERS

Dr. W. M. Hinton

Dr. L. E. Jarrard

Psi Chi



Commerce Fraternity

OFFICERS

BILL McWILLIAMS President
STEVE PALEY Vice-President
COURTNEY MAUZY Secretary
HUNTLEY BIGGS Treasurer
DR. LELAND McCLOUD Faculty Advisor

MEMBERS

Al Broaddus	Bill McCardell
Charles Commander	Bill Outman
Bo Dubose	Dick Ranc
Dunlop Ecker	James Sagner
Bob Holley	Richard Sharlin
Allyn Kantor	Bill Snyder
Ernie Ladd	Tag Strite
Ray Miller	



Student War Memorial Scholarship Fund Committee

OFFICERS

DAVE LEFKOWITZ Chairman
CARTER FOX Secretary
NED OLDS Treasurer

MEMBERS

Lanny Butler	Danny Markstein
Jerry Dattel	Dave Montgomery
Bob Doenges	John Mullin
Harry Foltz	Bill McWilliams
Henry Harrell	Rosie Page
Bill Ide	John Refo





Student Service Society

OFFICERS

DON PARTINGTON	President
DON RHINESMITH	Vice-President
STEVE GALEF	Secretary-Treasurer
NED AMES	Freshmen Handbook Editor

MEMBERS

Pete Agelasto	David Montgomery
Jerry Dattel	James Russ
Pearce Hardwick	Steve Rutledge
Charles Hart	Richard Sharlin
Buddy Jones	Phil Sharp
Dave Knight	George Van Sciver
Richard Kuersteiner	James Vann
David Lefkowitz	Bob Young
Danny Markstein	



Christian Council

OFFICERS

MALCOLM BROWNLEE President

ASHLEY WILTSHIRE Secretary

MEMBERS

Peter Agelasto

Elwin Law

George Birdsong

Mac McKay

Roy Carpenter

House Managers' Association

OFFICERS

BILL JOHNSTON President
 HENRY HOLLAND Vice-President
 JAMES D. FARRAR Advisor

MEMBERS

WIN KOCK Beta Theta Pi
 BART DICK Delta Tau Delta
 JIM STARKEY Delta Upsilon
 JOHN WHITE Kappa Alpha
 ROBIN DUNLAP Kappa Sigma
 BRUCE ROBERTSON Lambda Chi Alpha
 ED MYERS Phi Delta Theta
 MONTY TUCKER Phi Gamma Delta
 ED BROWN Phi Epsilon Pi
 ALAN McLEOD Phi Kappa Sigma
 REESE SMITH Phi Kappa Psi
 STEVE TOMASEK Pi Kappa Alpha
 WALT CRATER Pi Kappa Phi
 HUNTLEY BIGGS Sigma Alpha Epsilon
 PALMER PARTINGTON Sigma Phi Epsilon
 JOHN REFO Sigma Chi
 HENRY HOLLAND Sigma Nu
 DICK SHARLIN Zeta Beta Tau



Glee Club

MEMBERS

Bob Allen	John Dixon	Chris Larsen	Dick Saeger
Bob Aylin	Dunlap Ecker	Bob Mathewson	Dwight Shumate
John Baker	Paul Farley	Jim Mell	Jay Smith
Rick Belser	Mal Freeman	Dave Munroe	Jim Surface
Philip Booth	Mark Gee	Floyd McKinnon	John Tipton
Rick Beard	Bob Griffin	Roger Paine	Jim Wearn
Art Broadus	Scott Iacone	George Peters	Woody Wise
Meade Christian	Lee Israel	Bill Petty	Ranky Wooten
Steve Colvin	Bill Jordan	Pete Posey	Bill Young
Bill Cromley	Ed Kerr	Buddy Ronaldson	

OFFICERS

MR. ROBERT STEWART	Director
DON PARTINGTON	President
GEORGE BIRDSONG	Secretary
WES OSTERGREN	Treasurer
WARREN HOPKINS	Accompanist





Troubadours

OFFICERS

JOHN TOWLER	President
TIM MORTON	Vice-President
JOHN DUNNELL	Secretary
LUKE KAUFMANN	Treasurer
HENRY STROUSS	Publicity Manager

MEMBERS

Ron Alenstein	Scott Iacone
Bob Allen	Rob Lawson
Andy Adelson	Andy Leonard
Jim Applebaum	Floyd McKinnon
Mervyn Clay	Dick Roberts
Steve Danzansky	Firth Spiegel
Frank D'Lauro	Bill Stanley
George Harvey	Dave Swann
Dick Herman	Hugh Trout
	Robin Wood



Concert Guild

OFFICERS

JAMES VANN	President
PALMER PARDINGTON	Secretary
ROBERT STEWART	Advisor

MEMBERS

Dr. Edward Hamer	Steve Danzansky
Dr. James G. Leyburn	John Poynor
Robert Allen	Harry Teter
E. Bond Johnson	

Graham-Lee Society

OFFICERS

JAMES CONE	President
JAMES HUGHES	Vice-President
EDGAR DUNCAN	Treasurer
MR. B. S. STEPHENSON	Advisor

MEMBERS

Bob Allen
Harvey Allen
Dick Anderson
Rufus Barton
Richard Brandt
James Campbell
Vance Campbell
Sam Cantey
Mervyn Clay
Jere Gravens
Drew Danko
Robin Dunlap

John Edwards
Tom Edwards
James Farquhar
Henry Fenn
Rawson Foreman
S. Fowler
Trevor Gardner
Dave Goller
McRae Hargon
Henry Hawthorne
H. Jeter
Richard Jones
Robert Kell

H. F. King
Robert E. Lee
William Lowry
Hunter Manson
Bill Moseley
Mike Meade
Jeff Mennen
James McClung
Bruce McDonald
Dwyer McNeese
Bill Noell
Peter Noonan
Theodore Oldham

Roger Paine
Edward Pierce
Thomas Rideout
Dave Shensa
Jack Soper
Mike Spalding
James Turner
E. M. Tucker
Brian Vitsky
Charles Wassum
Chester White
David Zinn

FACULTY MEMBERS

A. R. Borden
W. W. Chaffin
D. B. Dickens

G. E. Drake
C. D. Eby, Jr.
P. C. Hayner

T. P. Hughes
J. G. Leyburn
J. S. Patty

W. W. Pusey, III
J. K. Shillington
E. F. Turner



Brass Choir

MEMBERS

Thomas Brewer

Philip Conoway

Edward Garretson

Gene Johnson

Sandy Smith

John Turner

Charles Urquhart

Eric Wilson





Intercollegiate Debate Team

OFFICERS

PETE STRAUB Captain
 JOHN HARCOURT Business Manager

Pete Alford	Jay Clark	Jim Haley
Lon Atkins	Chris Conyers	John Harcourt
George Birdsong	Bob Doenges	Dick Hoover
Bill Boardman	Al Eckes	Richard Kelly
Bill Buice	Whit Fitzpatrick	John Lackey
Bob Cafferata	Charles Flippen	Hoke Robinson



Varsity Club

OFFICERS

COURTNEY MAUZY	President
BOB FUNKHOUSER	Vice-President
BILL WHEELER	Secretary
JOHN DINKEL	Treasurer

MEMBERS

Drew Danko	Dave Knight	Phil Sharp
Bart Dick	Bill McWilliams	Nathan Simpson
Terry Fohs	Holt Merchant	Steve Suttle
Jim Hickey	Jim Parker	Hunter Tracht
Ned Hobbs	Mauzy Parnell	Jack Vardaman
Roger Holden	Jim Russ	Bill Willes
		Robin Wood



OFFICERS

UNCAS McTHENIA President
LEIGH ANSELL Treasurer
HARDIE KARRH Secretary

MEMBERS

Bill Bailey	Charles Commander	John Morrison
Haywood Ball	John Dinkel	Mason New
Bill Bowen	John Farmer	John White
Henry Carter	Kent Frazier	Richard White
Dave Carothers	Warren Goodwyn	P. B. Winfree
George Chandler	Jim Gwinn	Darracott Vaughn
	Courtney Mauzy	



"13" Club



OFFICERS

RICHARD RANG President
CHARLES CAMPBELL Treasurer

MEMBERS

Tom Alexander
Ned Ames
Al Broaddus
Chuck Bowie
Bill Buice
Dave Carothers
Bob Doenges
John Dinkel
John Farmer
Dave Fraser

Kent Frazier
Bill Ide
Hardie Karrh
John Lee
Tom Luthy
Buddy Mower
Fred Nelson
Todd Owen
Pat Patterson
Russ Pritchard

Herb Salomon
Dick Sharlin
Steve Tomasek
Dave Tyrell
Bob Walters
Sandy Walton
Ralph Wiegandt
Jim Vann
George Van Sciver





OFFICERS

BILL BAILEY Exalted Caliph
 JOHN FARMER Keeper of Exchequer
 CHARLIE COMMANDER Monitor
 BRIAN VITSKY Historian

MEMBERS

Cal Adams	Carter Fox	John Mullin
John Amos	Kent Frazier	Mason New
Raleigh Archer	Gore Fredrichs	Art Portnoy
Haywood Ball	Park Gilmore	Tom Rankin
Peter Barber	Roy Goodwin	Dick Reid
Huntley Biggs	Tommy Goodwin	Ron Scharnberg
Bill Bowen	Joel Goozh	Dave Shenza
George Chandler	Jim Gwinn	Firth Spiegel
John Cheatham	John Gulick	Dick Stamm
Bill Cobbs	John Harcourt	Mike Sussman
Thorns Craven	Watt Johnston	Hunter Tract
John Dinkle	Henry Knight	Chuck Vance
Cal deColigny	Courtney Mauzy	Jack Vardaman
Glenn Fidler	Ed Meyers	John White



Mongolian Minks



OFFICERS

ELWIN LAW President
 NATHAN SIMPSON Vice-President
 JIM VANN Treasurer

MEMBERS

Calvin Adams	John Farner	Pat Needham
Charles Bowie	Kent Frazier	Don Partington
Al Broaddus	Perry Gordon	Dick Sharlin
Clayton Bryan	Bill Heald	Pete Straub
Dave Cook	Ed Ladd	Bob Street
Charles Day	Bill McWilliams	John Towler
		Bill Willes

Scabbard & Blade



White Friars

OFFICERS

JIM GWINN President
 JACK VARDAMAN Vice-President

MEMBERS

Ned Ames	John Farmer	Larry Keech	Ned Olds	Tom Sherwood
John Amos	Kent Frazier	Bob Ketcham	John Owen	Larry Smail
Tom Andrew	Graham Fulton	Elwin Law	Steve Paley	Steve Tomasek
Harry Ballance	George Gans	Vic Lasseter	Les Peard	Jack Vardaman
Charles Baucum	Joe Goldstein	Bill McCardell	Jon Peterson	Darracott Vaughn
Dave Beale	Harry Graham	Gregory McNab	Maury Purnell	Jerry Verlin
John Boyle	Jim Gwinn	Phil Macon	Tom Rankin	Brian Vitsky
Thorns Craven	Jack Hardwick	Elliott Maynard	Don Rinesmith	Lew Westfield
Steve Degenhardt	Pearce Hardwick	Lewis Nelson	Chuck Riley	John White
Robin Dunlap	Hayne Hipp	Robin Norfleet	Mil Swartz	Ralph Wiegandt
			Bob Shepherd	Bill Young





OFFICERS

HARVEY ALLEN Executive Director
 NICK DENTON Program Assistant
 SKIP RUHLE Chief Engineer

MONDAY: "Pro Musica"

Pete Lynn—Producer
 Dick Kelly
 Pete Blakeslee
 Bruce Chosney

TUESDAY: "Concert"

Steve Guild—Producer
 Robert Mottley
 Howard Schramm

WEDNESDAY: "Patterns"

Harvey Allen—Producer
 Clarence Renshaw
 Tommy Goar
 Bill Kinsey

THURSDAY: "Kaleidoscope"

Bob Holley—Producer
 Dick Ranc
 David Brewster
 John Dunnell
 Paul Gilbert

FRIDAY: "Jazz Echos"

Nick Denton—Producer
 Vic Lasseter
 Jim Wallenstein
 Art Portnoy
 Harry Preston
 Jim Stott

Radio W&L

Home Edition

OFFICERS

DAVID GOLLER	News Director
ROBERT S. DIEHL	Senior Editor
CLARENCE RENSHAW	Senior Editor
HOOKER HAMERSLEY	Senior Editor
JERRY VERLIN	Senior Editor
DICK KELLY	Senior Editor

MEMBERS

Peter Blakesley
Bob Briede
Rod Cockshutt
Joe Couch
Paul Gilbert
Barry Green

Robert Holland
Gene Hulbert
Rick Krall
Howard Slater
Bruce Whelihan





BATTLE GROUP STAFF



NATHAN P. B. SIMPSON
Battle Group Commander

Reserve Officers

BATTLE GROUP STAFF

COLONEL NATHAN SIMPSON	Commander
LT. COLONEL JOHN TOWLER	Deputy Commander
LT. COLONEL PETER STRAUB	Executive Officer
MAJOR JACK SOPER	S1
MAJOR HARVEY ALLEN	S2
MAJOR JAMES VANN	S3
MAJOR EDWARD LADD	S4
LT. JOHN FARMER	Operations Assistant S1
SGT. KENT FRAZIER	Operations Sergeant



COMPANY COMMANDERS

Training Corps

CADRE OFFICERS

CADRE SERGEANTS





These are the times that try men's souls: The summer soldier and the sunshine patriot will, in this crisis, shrink from the service of his country; but he that stands it NOW, deserves the love and thanks of man and woman. Tyranny, like hell, is not easily conquered; yet we have this consolation with us, that the harder the conflict, the more glorious the triumph. What we obtain too cheap, we esteem too lightly. 'Tis dearness only that gives everything its value. Heaven knows how to set a proper price upon its goods; and it would be strange, indeed, if so celestial an article as FREEDOM, should not be highly rated.

—Thomas Paine



FRATERNITIES

RONALD KING
Editor



Homecoming Decoration Winner . . .

PHI GAMMA DELTA

Interfraternity Council

OFFICERS

DAVE LEFKOWITZ	President
BOB DOENGES	Vice-President
CY PAINTER	Treasurer
JOHN MARTIN	Secretary
NED OLDS	Rush Chairman
DEAN JAMES FARRAR	Faculty Advisor

MEMBERS

Clint Anderson
Jim Carty
Jim Cone
Rick Cowles
Tom Edwards
Ralph Elias
Gore Friedrichs
Rick Frisbie
Henry Knight

Andy Leonard
Pete Lynn
Warren Mills
John Mullin
Steve Paley
Don Partington
Jon Peterson
Dave Ruhle
Steve Rutledge

Tony Schlesinger
Charles Smith
Tag Strite
Steve Suttle
Hunter Tracht
Darracott Vaughan
Ed Webster
Robin Wood
Bill Young



Beta Theta Pi

ALPHA RHO CHAPTER



First Row: Haley, Roberts, Crockard, Fitzpatrick, Rugg, Ogilvie, Galt, Roy, Leydig, Wilkinson, Madison, Flournoy. **Second Row:** Lemon, Ball, Parker, Bailey, deColigny, Baucum, Tracht, Mrs. Martin, Gay, Kuerstner, Purnell, Conroy, Dinkle, Markham. **Third**

Row: Craddock, Mosby, Goodwin, Couch, Kock, Heald, Tyrrell, Milling, Zimmerman, Jones, Smith, Owen, Ladd. **Fourth Row:** Ganong, McCord, Barber, Burke, Wells, Jackson, Boardman, Northrop, Friedrichs, Downey, Grant, Hardwick, Carr.



Founded as Rho chapter in 1856, the Beta Theta Pi chapter at Washington College had to be disbanded in 1861 because of the War Between the States. It was reactivated after the war and then again in 1921 when it became Alpha Rho. Since that time, diversity and excellence in a wide field of activities have made the Beta house one of the most active houses on the campus. This year was no exception as Betas assumed leading roles in academic, athletic, and social activities.

In student activities Ed Ladd was representative of the Beta house. He was elected to ODK, Who's Who, and Vice-President of the Commerce School. Pearce Hardwick was President of Openings Dances, and Grantham Couch was Historian of the Junior Class. Charles McCord was the Executive Committeeman from the Sophomore Class. Hunter Tracht and Ed Gay were the top officials of the International Relations Club, and Bill Boardman was one of the two top debaters.

As past editor of the CALYX, Ed Ladd was on the Publications Board. Brent Wells was editor of the organizations section of the CALYX and Pearce Hardwick was editor of the sports

section. Bill Burke was assistant business editor of the Shenandoah. Also, Betas were active in the Student Service Society and the University Christian Association.

Scholastically, Jimmy Parker and Buck Ogilvie made the Honor Roll while Jim Haley, Bill Wilkinson, and Pearce Hardwick made the Dean's List.

Athletically, Betas were well represented in both intramural and varsity sports. For the second year in a row the Beta house took the intramural basketball title. Four Betas were captains of varsity teams. John Dinkle and Hunter Tracht were co-captains of the Lacrosse team. Maury Purnell and Jimmy Parker were co-captains of the swimming team. Tommy Goodwin led an excellent line as the football team went through its first undefeated season in fifty years. In addition, Charles McCord, Brent Wells, Carroll Downey, and Jim Haley were on the Soccer team. Mrs. Frances D. Martin served the Beta House of Housemother for the fourteenth straight year. Her influence and guidance have been some of the reasons for the excellent record which Betas have made at Washington and Lee.

OFFICERS

- LLOYD HUNTER TRACHT President
- EDWARD JAMES GAY, III Vice-President
- HAYWOOD MORELAND BALL Secretary
- WINSTON EDWARD KOCK, JR. Treasurer
- RICHARD LEE KUERSTEINER House Manager
- MRS. F. D. MARTIN House Mother



Delta Tau Delta

PHI CHAPTER



First Row: Wilson, Bridforth, Burkart, Cromley, Brandenburgh, McDaniel, Walsh, Erickson, Jansen, Gossman, Freeman, Schaeffer, Gamber, Pipes, Michaelsen, Rawls. Second Row: Towler, Wolfe, Lee, Ames, Thalacker, Suttle, Mrs. G. W. Chaney, Luthy, Cook, Smith, Beall, Weed, Buchheister, Kowalski. Third Row: Johnson,

Butler, Hickey, Owen, Peard, Martin, Hyatt, Monier, Atwood, McKay, Uhlig, Griffiths, Grogan, Montgomery, Andrew, Pearson. Fourth Row: Dew, Wiltshire, Honts, Wiggins, Myers, Walker, Gummey, Payne, Pagano, Begg, Thornhill, Jordan, Cruger, Hobbs, Wheeler, Lawton.



Phi Chapter of Delta Tau Delta has become a leader on the Washington and Lee campus since 1896, the year of its founding here. Delta Tau Delta was started in 1859 at Bethany College in West Virginia, and is now one of the ten largest social fraternities in the nation.

The past year was another the Phi chapter can regard as most successful. Outstanding members of Deltas were Ned Ames and John Towler. Ned was editor-in-chief of **THE CALYX** and a member of Who's Who. John is president of the newly re-organized Troubadour Theatre and Deputy Battle Group Commander in ROTC, the second highest rank in the corps. Steve Suttle provided leadership as quarterback of the football team, and served as house president and secretary of the junior class. Dave Montgomery was elected secretary of the sophomore class and to membership in SWMSFC, and the Student Service Society.

Ken Beall, besides being house social chairman, was managing editor of the *Southern Collegian*. George Honis was managing editor of the *Ring-tum-Phi*, secretary of the Assimilation Committee and assistant managing editor of the **CALYX**. Warren Welsh was president of Pi Sigma Alpha, honorary political

science fraternity, and Ned Ames was elected to membership in that group. Ashley Wiltshire served as secretary of the Christian Council and president of the Baptist Student Union. Senior law student Phyz Lemmon was assistant head dorm counselor and vice-chairman of the Young Republican Club.

In sports the Deltas maintained their leadership. Last year for the second consecutive time, the house won the over-all intramural-intercollegiate trophy. Individual trophies for first place in intramural wrestling, swimming, and in intercollegiate football were captured by the Deltas. Charlie Gumney was honored as last year's most outstanding freshman athlete, while twenty-nine Deltas earned 24 varsity letters, and 14 frosh numerals.

The Deltas not only played well, they led well. Ned Hobbs captains the 61 baseball team, and Jim Hickey, the track team. Terry Fohs was co-captain of the winning Generals and selected to the Little All-American football team.

The men of Phi wish to welcome Mrs. George Chaney as their new housemother. Mrs. Chaney has proved herself to be a gracious hostess as well as good friend. Dean Farrar is the chapter advisor.

OFFICERS

- STEPHEN HUNGATE SUTTLEPresident
- THOMAS GODFREY LUTHYVice-President
- EDWARD ALMER AMES, IIISecretary
- REGINALD MORTIMER SMITH, JR.Treasurer
- DAVID FULLER COOKHouse Manager
- MRS. G. W. CHANEYHouse Mother



Delta Upsilon

WASHINGTON AND LEE CHAPTER

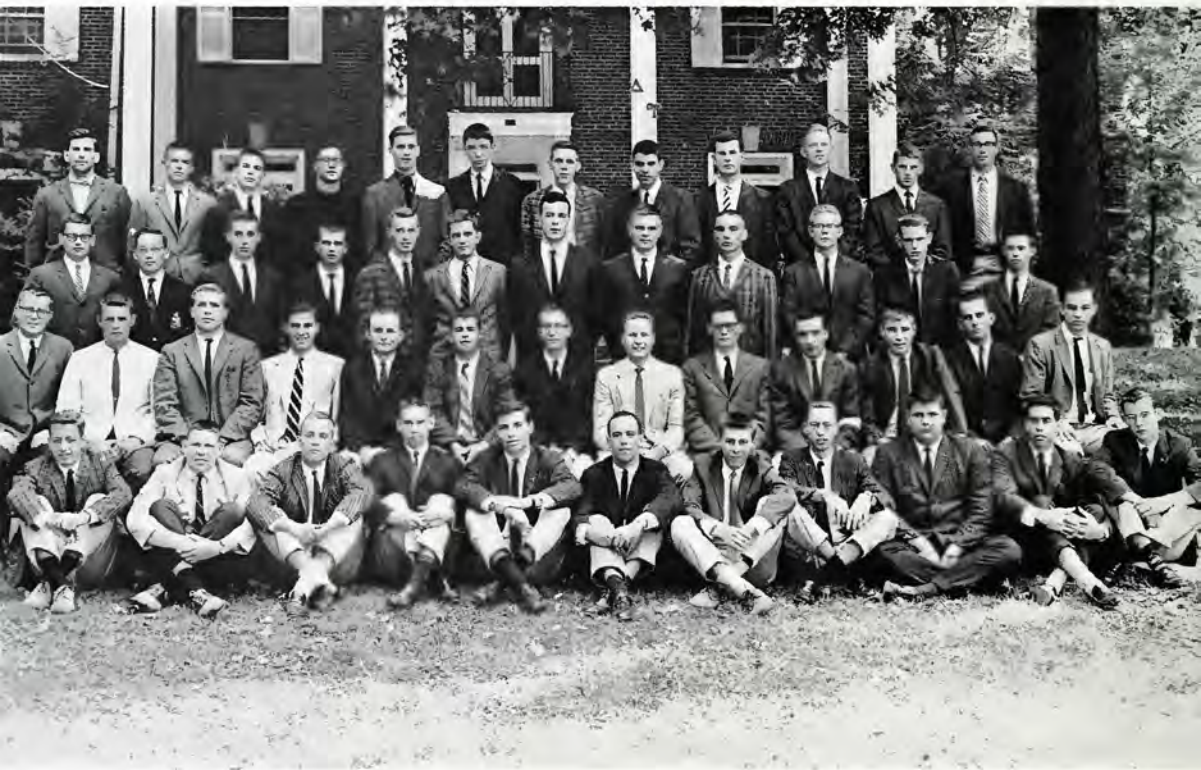

First Row: Cafferata, Noonan, Bell, Preston, Moss, Lundy, Litkenhaus, Foerster, Powers, Holden, Colton. Second Row: Sapp, Preston, Fulton, Alexander, Cone, Gorgon, Degenhardt, Hess, Hoogenboom, Fraser, Conrad, Martin, Beale. Third Row: Topkina, Howson, Miss-

bach, Eadie, Nyr, Stott, McCaleb, Young, Cooke, Auburn, Head, Jackson. Fourth Row: Macon, Farquhar, Wylie, Beck, Fehn, Smith, Reynolds, Nash, McCoy, Gilbert, Starkey, Hollingshead.



This year the Washington and Lee chapter of Delta Upsilon celebrates its thirtieth anniversary. The DU spirit of brotherhood and endeavor has made our chapter one of the leading fraternities at W&L.

This spirit was shown by many varied activities in which DU's were found. Hugo Hoogenboom was editor of the *Southern Collegian*. Hugo was ably assisted by Bill Young, who was associate editor and photography editor of the *Collegian*. Junior Dave Fraser was a member of the "13" Club and Pi Alpha Nu, honorary sophomore society. DU chose Graham Fulton, Dave Fraser, Dave Beale, Lewis Noe, and Bill Young as its representatives in the Cotillion Club. Jim Cone, in addition to being Vice-President of the house, was President of the Graham-Lee Literary Society and chairman of the chemistry seminar committee. John Martin, a Dean's List student, was Secretary of the Interfraternity Council, and House Manager for the chapter. Jim Stott was a member of the Student Library Committee.

In the creative field, Herb Sapp and Frost Jackson were in the Glee Club. Jim Stott was engineer for Kaleidoscope and Jazz

Echoes radio programs. Paul Gilbert was a staff announcer for Home Edition.

DU was well represented in intercollegiate sports. Joe Hess, John McCoy, Joe Howson, Phil McCaleb, and Graham Fulton played varsity football. Hess and Fulton had already lettered in football. Jim Starkey, Wick Hollingshead, and Harry Preston lettered in varsity soccer. Jim was also a letterman in swimming. Phil Macon and Fulton participated in varsity wrestling. Dave Beale played varsity basketball. Under the able direction of Steve Degenhardt, our intramural manager, DU placed high in track and swimming competition.

The DU social season got off to a good start with the annual pledge party, where the "Jivers" furnished the music. Openings dances were highlighted by the "Tams" on Friday night and Saturday afternoon. The Christmas House Party was the outstanding social event of the year. The "Chevies" provided the entertainment.

Through the efforts of Jerry Gordon, our President, Jim Cone, our Vice-President; and Jim Smith, social chairman, our thirtieth anniversary was a year of accomplishment and satisfaction.

OFFICERS

- HAYES INGERSOLL GORDONPresident
- JAMES BALLARD CONEVice-President
- WILLARD RAMSEY YOUNG, IIISecretary
- JAMES HENRY STARKEY, IIITreasurer
- JOHN ASHBY MARTINHouse Manager
- MRS. R. LANGHORNEHouse Mother



Kappa Alpha

ALPHA CHAPTER



First Row: Kidd, Greer, Henley, Broadus, Underhill, Morrison, Thompson. Second Row: Archer, R. White, Fraser, Fox, Simpson, Funkhouser, Snyder, Street, Drexel. Third Row: Brumby, Wilkinson, Sommerville, Cheatham, L. Jones, Thackston, Smith, Rains,

Mullin, Bloch, Croft, Candler. Fourth Row: F. Jones, Rankin, Goodwin, J. White, New, Mersereau, Norfleet, Ide, Whitehead, Wassum.



The Kappa Alpha Order was founded in 1865 at Washington and Lee. Guided by the ideals and inspiration of Robert E. Lee, four men, sitting around a table in what is now Robinson Hall, created the "mother" chapter of the Order. Since that time the Kappa Alpha Order has grown and expanded until there are now over 80 active chapters in the United States. Here at Washington and Lee was the beginning of Kappa Alpha Order, which for thousands is now a way of life.

This year has been quite a significant one in the history of Alpha Chapter. With the help of the Kappa Alpha Order, Alpha purchased the "Reid White House" for future use as a chapter house. This purchase has proved to be beneficial and satisfactory in every way. Alpha now boasts one of the most attractive houses here at W&L.

As usual the members of Alpha Chapter have proved themselves leaders in all phases of campus life. KA's are prominent in athletics, scholastics, and extracurricular activities. Nathan Simpson, Kent Frazier, and Ed Croft are members of the Executive Committee of the Student Body. The highest student office in the school went to Kent Frazier on his election to the office of President of the Student Body. Nathan Simpson is editor of the Friday edition of *The Ring-Tum Phi* and is the battle group commander of ROTC. Carter Fox is president of the senior class,

and Bill Ide is vice-president of the junior class. Carter Fox, Bill Ide, and John Mullin are members of the Student War Memorial Scholarship Fund Committee, and both Fox and Mullin are members of the IFC.

Academically, KA is represented by Kent Frazier, president of Phi Eta Sigma and a member of ODK. Bill Snyder is a member of the Commerce Fraternity, and Charles Wassum and Mark Whitehead are members of Alpha Epsilon Delta.

In athletics, Alpha is represented by Bob Funkhouser, football co-captain, and Skipper Smith in football. On the wrestling team are Sandy Mersereau, captain; Kent Frazier, Herb Smith, Sam Bloch, Mike Brumby, Bill Snyder, and Robin Norfleet. Bret Thackston and Bill Ide are on the basketball team. Nathan Simpson, Bob Funkhouser, and Tom Rains are on the track team. Brothers Frazier, Simpson, and Funkhouser are in the Varsity Club.

Socially, the House enjoyed itself as usual, with Roy Goodwin as social chairman. Raleigh Archer is president of Pi Alpha Nu, and the House is also represented in the Mongolian Minks, White Friars, and "13" Club. Brothers Harrell, Frazier, Funkhouser, and Simpson are in Who's Who.

Alpha is indebted to its faculty adviser, Dr. E. W. Spencer, and to its housemother, Mrs. J. M. Lewis, who have done a great deal in its behalf.

OFFICERS

- NATHAN P. B. SIMPSON President
- JOSEPH CARTER FOX Vice-President
- ROBERT J. FUNKHOUSER, JR. Secretary
- JOHN PATTERSON WHITE Treasurer
- MRS. J. M. LEWIS House Mother



Kappa Sigma

MU CHAPTER



First Row: Sult, Chapman, Heard, Gotten, Smith, Dean, Cruse, Goar, Pace, Dennis. Second Row: Timberlake, Henry, Gonsoulin, Bryan, Allen, Mrs. R. Adams, Ruhle, Hardwick, Cluff, Beard, Johnston, Wallace. Third Row: Tarrance, Westfield, McNeese,

Murphey, Frisbie, Curran, Kintz, Ecker, Gray, Grubb, Jones. Fourth Row: Hughes, Henry, Jordan, Candler, Brown, Wily, Kaufman, Beveall, Guild, Kyger, Moore, Cantey, Wheelock.



Mu Chapter of Kappa Sigma concluded its 87th year on the Washington and Lee campus with brothers again assuming outstanding roles of leadership and activity on the campus.

President of the house, Skip Ruhle, was chief engineer for Radio Washington and Lee and Home Edition. Brother Wynn Kintz was a senior editor on Home Edition and business manager of the Shenandoah. Freshman Tommy Goar was an associate producer of Radio Washington and Lee.

Vice-President of the house, Harvey Allen, was executive director of Radio Washington and Lee, vice-president of Sigma Delta Chi, secretary-treasurer of Pi Sigma Alpha, and was features editor of the Ring-tum Phi. Serving with Harvey on the Ring-tum Phi were Steve Guild, sports editor, Tom Jordan, copy editor, and Wynn Kintz, columnist.

In the Law School, Bill Miller returned from a Fulbright Scholarship in Germany and served as vice-president of Pi Sigma Alpha, in addition to being a Phi Beta Kappa.

In campus politics, Bill Johnston was chairman of the Independent Party. In ROTC, Clayton Bryan was company commander of the Gaines Guard and was a member of Scabbard and Blade, as was Harvey Allen.

Taking an active part in the Glee Club were Rick Breard, Dunlop Ecker, Tom Jordan, Warren Hughes, and John Dean.

In athletics, Dunlop Ecker was on the varsity soccer team, Al Currau and Lou Jones ran cross-country, and Robin Dunlap was on the varsity swimming team. Reid Dennis was on the freshman football team.

Socially, Kappa Sigma's annual Black and White Ball was the most outstanding of several very lively and successful parties. The chapter also entertained parents and alumni on separate occasions. This year, Kappa Sigma's nominee, Miss Betsy Moore of Hollins College, was chosen the 1960 Homecoming Queen.

Mrs. J. Earl Adams returned to Mu Chapter for her second year as house mother. Mr. Buford S. Stephenson is Kappa Sigma's faculty advisor.

OFFICERS

- RICHARD DAVID RUHLE, JR.President
- JAMES HARVEY ALLEN, JR.Vice-President
- WILLIAM HAROLD CANDLERSecretary
- ROBERT ANDREWS DUNLAP, JR.Treasurer
- MRS. J. E. ADAMSHouse Mother



Lambda Chi Alpha

GAMMA PHI CHAPTER



First Row: Chosney, Hardwick, Atkins, Barganz, Dixon, Jacot, Lackey, Petty, Second Row: Roberson, Bole, Haslett, Austin, Mrs. L. P. Trucks, Webster, Coward, Willis, Larnec. Third Row: Lacy,

M. Fowler, McKenna, Bower, McNab, Cenci, Hancock, S. Fowler, Leonard, Ambrose, Barr. Fourth Row: Mayfield, Holland, Mottley, Hammond, Palmer, Kidwell, Pierce, Eckes.



Lambda Chi Alpha now one of the nation's largest fraternities, was founded at Boston University in 1909. Gamma Phi was started at Washington and Lee 39 years ago, and the present house was built in 1935.

Having attained a scholastic average of 1.664 during the spring semester of 1960, Lambda Chi again won the campus scholarship cup.

Andy Leonard participated actively in the Troubadour's dramatic productions for the second year, while Ray Kidwell also helped in several plays. Bill Petty and John Dixon were in the Glee Club, and Bob Holland, Al Eckes, Bob Mottley, Bruce Chosney, John Dixon, and Dave Barr participated in key posts in the student radio programs.

Gamma Phi also participated in varsity athletics. Varsity rifle

team members were Jim Austin, Jim McKenna, Steve Hancock, and Bruce Roberson. Jay Jacot ran cross-country. Led by manager Bob Holland, Lambda Chi fielded strong teams in all intramural sports.

Social activities were another highlight of the year with the climax coming at the annual Crescent Queen Ball in the spring.

Other administrative house officers were: pledge trainer, Jim Austin; rush chairman, Bob Holland; ritualist, Dave Haslett; social chairman, John Ambrose; and IFC representative, Andy Leonard.

Serving her first year as housemother, and doing an excellent job, was Mrs. Louise P. Trucks. Dr. Charles W. Turner continued his invaluable assistance as chapter advisor.

OFFICERS

EDWARD GEORGE WEBSTER, JR. President
 RICHARD WALTON LACY Vice-President
 GEORGE TALVIN COWARD Secretary
 JOHN WELDON BOYLE, JR. Treasurer
 BRUCE HEERDT ROBERSON House Manager
 MRS. L. P. TRUCKS House Mother



Phi Delta Theta

VIRGINIA ZETA CHAPTER

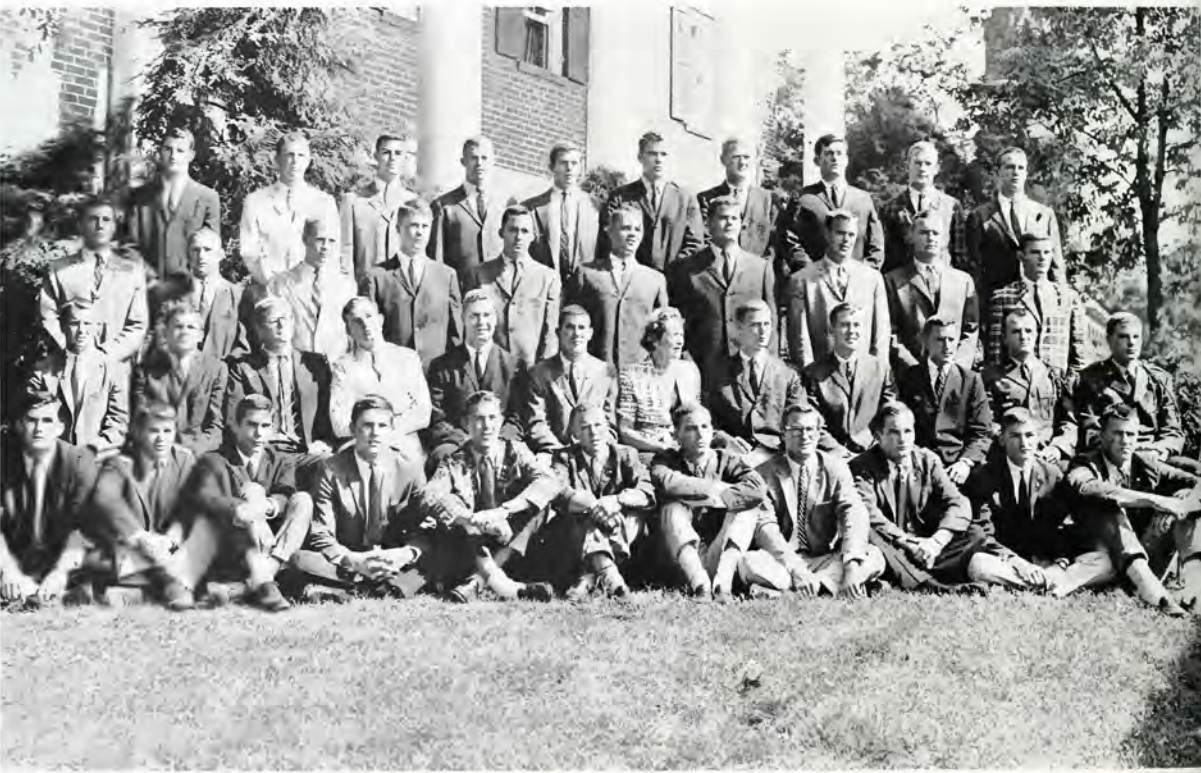

First Row: Carlson, Wooten, Lane, Gaines, Walton, Kern, Noonan, Wick, Cassidy, Bright, McDowell. Second Row: Bowen, White, Lee, Cobbs, Conway, Meyers, Mrs. H. L. Eichelberger, Smith, Gans, Needham, McWilliams, Farmer. Third Row: Commander, Gilmore,

Spalding, Hawthorne, Ambler, Payne, Hipp, Callaway, Foltz, Edwards. Fourth Row: Morrison, Tilman, Young, Northcutt, Van Rensselaer, Vance, Gulick, Swann, Stull.



Virginia Zeta of Phi Delta Theta was established at Washington and Lee University in 1887, thirty-nine years after Phi Delta Theta was founded at Oxford, Ohio. The present house was built in 1929 with the assistance of Earl S. Mattingly, secretary of the Board of Trustees and Treasurer of the University.

The members of Virginia Zeta have participated in all phases of campus life, and Phi Delta Theta is proud of its part in campus activities. Bill McWilliams, a member of Omicron Delta Kappa and "Who's Who in American Colleges and Universities," was President of the Commerce School Fraternity and Secretary of the Student Body. John Farmer, a member of Sigma and the "13" Club, served as President of the University Party. Charlie Commander was President of the Junior Class and served as our Rush Chairman last fall.

Last year in athletics the Phi Deltis for the second successive time won the intercollegiate athletic trophy for most varsity par-

ticipation. This year, John Lee played on the football team. Dave Knight, co-captain of the soccer team, was a member of the all-South squad. Steve Stull and Ed Meyers, a member of Sigma Delta Psi, were on the swimming team. Dave Callaway and Meyers participated in varsity track, while George Chandler and Park Gilmore were outstanding players for the baseball team. Knight and Stull played on the lacrosse team. Bill McWilliams was outstanding on the tennis team, and Chuck Vance, a freshman letterman, played on the golf team.

Under the social chairman, John Lee, Virginia Zeta enjoyed such highlights as a formal houseparty in the winter, the Spring Hawaiian house party, and outings to Goshen and Twin Falls.

Virginia Zeta wishes to express gratitude to its housemother, Mrs. Henry Eichelberger, and its faculty advisor, Dr. Harvey Wheeler, for the aid and assistance which they have given this past year.

OFFICERS

- CHARLES HOWARD SMITHPresident
- GEORGE EDWARD GANS, IIIVice-President
- HENRY CLAIBORNE HAWTHORNE, JR. ...Secretary
- EDWARD FOLKS MEYERS, JR.Treasurer
- CHARLES MILTON CONWAYHouse Manager
- MRS. H. EICHELBERGERHouse Mother



Phi Epsilon Pi

DELTA CHAPTER



First Row: Rosenzweig, Hutzler, Samet. Second Row: Applebaum, Herman, Cowles, Mrs. W. C. Flournoy, Elias, Brown,

Schwartz. Third Row: Goller, Fischel, Masinter, Verlin, Lassman, Chernay, Bank, Slater.



Delta Chapter of Phi Epsilon Pi has been active at Washington and Lee for the past 42 years. During this time, Phi Ep has contributed to all areas of student activities.

The 1960-61 year was another banner one for us. We won the scholarship trophy, turned in some surprising upsets during intramural competition, and launched our own "New Frontier."

Arnold Masinter's "University Enterprises" escaped the national economic recession, much to our amazement. Trakers Chernay and Schwartz wielded the medicinal scalpel against the pro-socialized medicine forces of Verlin and Fischel. Eddie Brown was to be seen dizzily pausing over house finances in the wee hours of the morning. Jim Applebaum mixed paint as Fancy Dress veep and psychoanalyzed Henry IV in the winter Trou-

dadour offering. Prez Cowles became a breeder of rare canines and the entire fraternity took notes. Spud Slater, our confessor, attempted (with little success) to soundproof his room. By Spring, Frater Elias was seen digging around the sinkhole for fossils while Frater Herman was digging for some new wheels.

Our housemother, Mrs. W. C. Flournoy, was with us again to guide, understand, and perhaps restrain us at times.

We managed to find time off from being overly bookish to enjoy several lively parties. Frater Goller, by custom, provided the entertainment.

The year of the stormy winter was both quiet and loud, studious and festive, active and restrained. We saw many plans come to fruition, while "new and better" ideas took their places.

OFFICERS

RICHARD ARTHUR COWLES, JR. President
 RAPHAEL LIVINGSTON ELIAS, JR. ... Vice-President
 RICHARD MARTIN HERMAN Secretary
 EDWARD ALLEN BROWN Treasurer
 MRS. W. C. FLOURNOY House Manager



Phi Gamma Delta

ZETA DEUTERON CHAPTER



First Row: Browning, McCeney, Gardner, Volpe, McDowell, Martin, Kirkley, Shubert, Clark, Tompkins, Clarke, Van Dyke, Bright, Belser, Smith. Second Row: Corbett, Bradford, Gordon, Wertheimer, Bowic, Budd, Rhinesmith, Partington, Mrs. S. Smith, Tucker, Thompson, Duncan, Remington, Hopkins, Robrecht, Mun-

roe. Third Row: Hopkins, Jeter, Barton, Walton, Trout, Campbell, Krock, Rideout, Day, Paine, Rutledge, Gibson, McCarthy, Tinley, MacMurtrie, Manson, Littell. Fourth Row: Fenn, Nea, Christian, Posey, Brandt, Conklin, Duncan, Elliott, Bothwell, Noriega, Spencer-Strong, Rose, Gonzales, Kurz, Young.



Phi Gamma Delta was founded over a century ago in 1848, at Washington and Jefferson College. Since then, the Fraternity has expanded, until it now has 87 chapters located at the leading colleges and universities in the United States and Canada, boasting a combined membership of over 60,000. Zeta Deuteron was established at Washington and Lee in 1868, and since then it has continued to advance and strengthen the ideals for which Phi Gamma Delta stands.

In its 93 years at W&L, Zeta Deuteron has maintained a distinguished record of participation in campus activities. This year, Don Partington was elected to "Who's Who in American Colleges and Universities." Ray Robrecht was the Head Dormitory Counselor, being the third Fiji in succession to have this honor. Ray was aided by Don Rhinesmith, Steve Thompson, and Steve Rutledge. Don Partington served as president of both the Assimila-

tion Committee and the Glee Club. Besides Don, there were 17 other Phi Gam members of the Glee Club. Partington, Rhinesmith, and Rutledge were members of the Student Service Society.

The Phi Gam members were very active during Homecoming Weekend, winning both the Spirit and Homecoming Decoration awards. The Phi Gam intramural program was ably handled by Pete MacMurtrie, and as a result, the Fijis ranked 5th on campus in intramurals during the fall semester.

The Phi Gam social calendar was quite full, as the Fijis enjoyed their annual Champagne Party and their Fiji Island Weekend. As an added feature, Don Partington was President of Fancy Dress—making, this one of the biggest weekends of the year.

Mrs. Virginia Stover Smith, Phi Gam's Housemother, contributed much to the Chapter's success in the past year.

OFFICERS

- DONALD HERBERT PARTINGTON President
- THOMAS WITBECK BUDD .. Corresponding Secretary
- WILLIAM DONALD RHINESMITH Recording Secretary
- STEPHEN LEE THOMPSON Historian
- EARL MONTGOMERY TUCKER Treasurer
- MRS. S. SMITH House Mother



Phi Kappa Psi

VIRGINIA BETA CHAPTER



First Row: Owens, McManus, Wright, Alford, Britt, Winebrenner, Owen, Wearn, Stouffer, Powers, Reis, J. Smith. Second Row: Kingsbury, Hoyt, Bigelow, Chamberlain, Law, Strite, Mrs. S. J. Evans, McCardell, Danko, Kirk, Meade, Vann, Schmidt, Valentiner. Third

Row: Elliot, Silver, Clements, Lane, Mongeau, Klee, Harris, Hart, Denton, Reed, Hines, Mitchell, Hardwick, McBride. Fourth Row: B. Miller, F. Smith, Russ, VanSeiver, Cox, Bredell, Bradshaw, Carty, Poynor, R. Smith, Munyon, Agelasto, R. Miller, Bell.



The Virginia Beta chapter of Phi Kappa Psi is the oldest fraternity at Washington and Lee, being founded in 1855, and it is third oldest of the 61 national chapters of Phi Psi. This fall saw 15 new men pledged to Virginia Beta chapter. This made Phi Psi one of the largest fraternity chapters at Washington and Lee.

The chapter is well represented in all phases of campus life. Among the prominent leaders in Washington and Lee's extracurricular activities are: Jim Vann, Senior Representative on the Executive Committee, president of the Washington and Lee Dance Board, president of the Executive Board of the Concert Guild, member of "13" and the Liberty Hall Society; Bill McCardell, business manager of the *Southern Collegian*, and member of the Publications Board; Elwin Law, president of Scabbard and Blade, Vann, Jim Russ, George Van Sciver, Pete Agelasto, and Charlie Hart are members of the Student Service Society.

Representing Washington and Lee in the field of sports, Phi Psi was equally prominent. Junior Jim Russ was a standout as first-string halfback on the football team, which also included Wayne Bradshaw and Charles Lane. Frank Smith was co-cap-

tain of the soccer team; Drew Danko was captain of the wrestling team. On the lacrosse team were stars Bart Mitchell and Ray Miller. Clark Valentiner played number two position on the tennis team. Charlie Hart and Mike Harris contributed efforts to the successful season of the swimming team.

Scholastically, the Virginia Beta chapter rose from eleven.h to fifth among fraternities; the pledge class ranked second among the class of '64.

Once again, Phi Psi enjoyed a successful social year, with Ray Miller doing an excellent job as social chairman. The Christmas party, at which the Phi Psi Sweetheart, Miss Kitty Ann Reed, was crowned, the informal parties on dance weekends, and spring parties at Goshen Pass highlighted the social season.

Included in the physical improvements made during the year were the painting of the house, the addition of new shrubbery, and a new furnace. A patio is in the planning stage.

Certainly, too much praise cannot be given to our gracious housemother, Mrs. Carroll D. Evans, who completed her eleventh year with Virginia Beta.

OFFICERS

- WILLIAM ERNEST McCARDELL, JR. President
- SAMUEL CLAGETT STRITE, JR. Vice-President
- JOHN WORRELL POYNOR Secretary
- IRVIN REESE SMITH Treasurer
- MRS. S. J. EVANS House Mother



Phi Kappa Sigma

ALPHA ALPHA CHAPTER

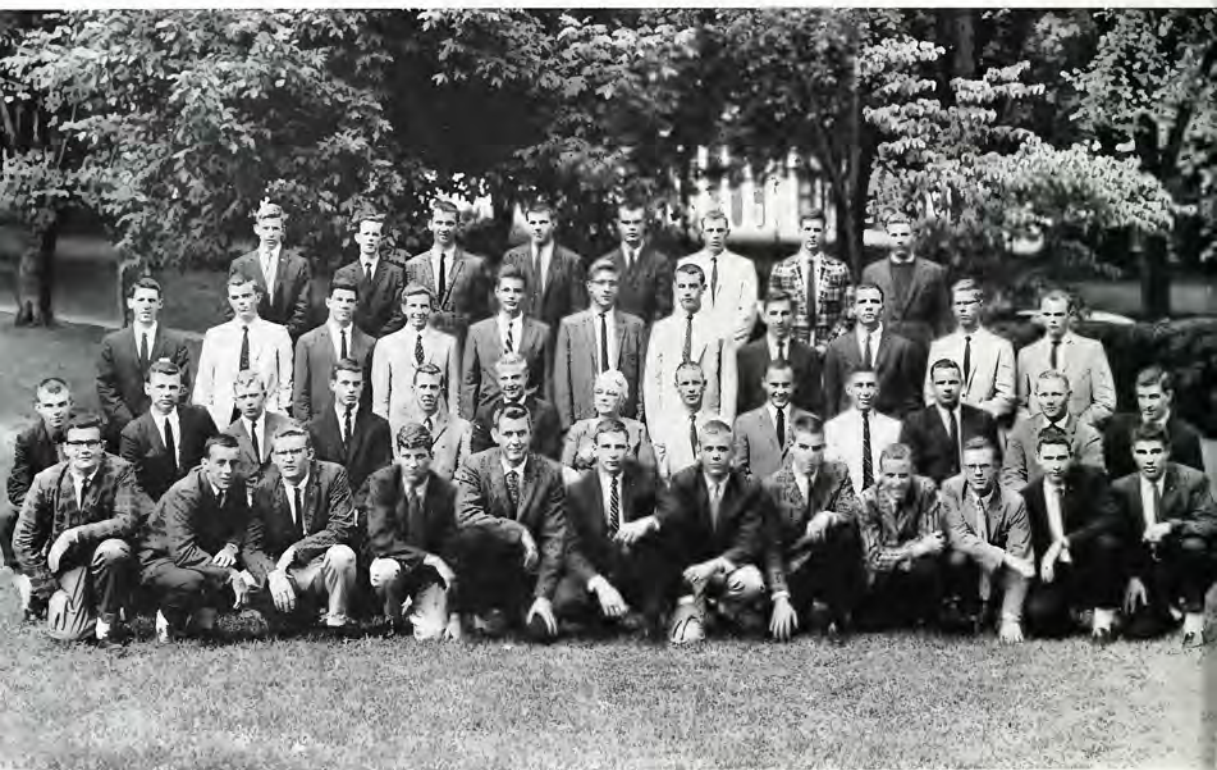

First Row: Andre, Hollman, Bolen, Marmion, Rucker, McNeace, Wescoat, Bray, Mell, Johnson, Paterson, Tedards. Second Row: Robertson, Harvey, Hickam, Roulette, Nelson, Peterson, Mrs. Alice Cogbill, Sykes, Biley, Hamner, McLeod, Wiegandt, Keech. Third

Row: Edwards, Alexander, Ligon, McKay, Surface, Converse, Matthews, Channell, Francese, Boyles, Campbell. Fourth Row: Peace, Larsen, Tankard, Emory, Renshaw, Spencer, Chapman, Crumlish.



Phi Kappa Sigma was founded at the University of Pennsylvania in 1850. The Alpha Alpha Chapter of Phi Kappa Sigma was established on the Washington and Lee campus in 1894. Since its beginning this chapter has had a constant record of outstanding leadership in the many phases of campus activity.

Alpha Alpha is ably represented in the University administration and faculty by such outstanding educators as Dr. L. J. Desha, Professor Emeritus of Chemistry, and Dr. Lewis W. Adams, Dean of the Commerce School.

This year Phi Kappa Sigma, under the guidance of its faculty advisor, Dr. Desha, House Mother, Alice Cogbill, and President, Jon Peterson, continued its tradition of leadership.

Last spring Charlie McCormick was given the high honor of being named Chairman of the Mock Democratic Convention. Bob Sykes, Lewis Nelson, and Owen Wise were appointed State Chairmen. It was through the efforts of Bob Sykes that Miss America was able to appear at the Convention.

In sports Phi Kaps captured the intramural bowling trophy, and again ranked close to the top in the final intramural standings. Sam Channell, George Chapman, Jim Mell, and Chris Larsen played Varsity Soccer. Jeff Lasher made the Virginia all-state

rifle team. Bruce McDonald ran Varsity Cross-Country and Tom Edwards lettered in Varsity Track. Ralph Wiegandt and Dave Spencer were on the Wrestling Team.

In addition, Phi Kaps exhibited leadership in other campus activities. Tom Edwards was elected President of the Sophomore Class and voted outstanding Freshman. Ham Emory holds the office of Sophomore Class Historian. A large number of brothers are members of the Glee Club, among whom Dave Spencer, Sam Channell, Tom Edwards, and Chuck Campbell are officers. Clarence Renshaw is Senior Editor; Jon Peterson, Chief Engineer; and Bob Sykes announcer on Tuesday Evening Home Edition. The House was also represented by brothers in such organizations as Graham-Lee Society, International Relations Club, Dance Board, Phi Eta Sigma, Ring-tum Phi, and the honorary societies, "13" Club, Mongolian Minks, PAN, and White Friars.

As usual the Phi Kaps enjoyed a successful year of social activities. In addition to several house parties and Dance Set Parties, we held our traditional Christmas Party for underprivileged children of Lexington, with the help of Henry Biley, Chuck Campbell, and Rick Marshall.

OFFICERS

- JON CHRISTIAN PETERSON President
- ROBERT FRANCIS SYKES Vice-President
- RICHARD THOMAS EDWARDS, III Secretary
- ALAN MARSHALL McLEOD Treasurer
- ROBERT WILLIAM HAMNER House Manager
- MRS. A. COGBILL House Mother



Pi Kappa Alpha

PI CHAPTER

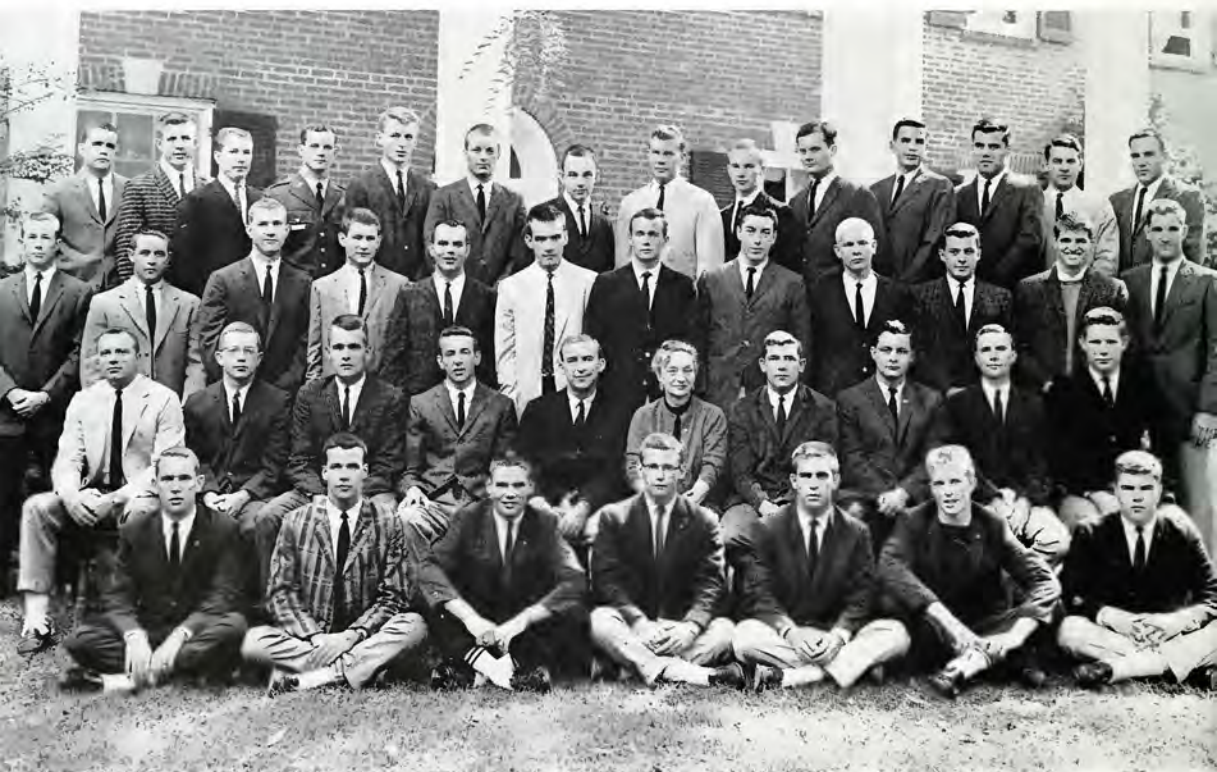

First Row: Maffitt, Spencer, Dickinson, Alexander, Sisler, Lee, Nalley. Second Row: Lovelace, Davis, Riley, Folcher, Atwell, Brown, Powell, Tomasek, Wilbourn, Dubose. Third Row: Smith, Stevenson, Doremus, Sparks, Bevans, Grove, Graham, Selman, White, Housley,

Lathrom, Blain. Fourth Row: Ansell, Kowalski, Scoville, Painter, Gillett, Maynard, Ireland, Pritchard, Cook, Painter, Outman, Tribble, Keating, Lewis.



During the early spring of 1868, Pi Kappa Alpha was found at the University of Virginia. Since that time, the Fraternity has expanded into a national organization of over 130 chapters. The Pi Chapter was started on the Washington and Lee campus in 1892.

The members of Pi have continued their long standing record of excellence in all phases of life at the University. Bill Outman was elected President of Spring Dances, was Sports Editor for the Ring-tum Phi, and serves as dorm counselor. Cy Painter is treasurer of the IFC, and along with senior John Powell, is a member of A.E.D., honorary pre-medical fraternity. Tim Ireland, freshman law student, holds the O.D.K. key and last year was honored in Who's Who in American Colleges and Universities. Both Ireland and Jerry Wilbourn were also dorm counsellors. Steve Tomasek was announcer for the University Radio's "Home Edition," while Dave Bevans worked on the CALYX staff.

Academically the house stood above the all-men's average; one quarter of its members made the Dean's List.

Pi Chapter was also very well represented in sports this year, both on the varsity level and in intramurals. Tiff Tiffany and

Dan Blain were members of the varsity football squad as were Ed Dickson and Fox Urquhart on the frosh team. Ken Kowalski was again a standout in varsity basketball, while Steve Cook held down his place on the wrestling team for the third straight year. Kowalski also threw the javelin and John Trihle threw the shot-put for the track team. Record-holder Elliot Maynard led W&L's varsity swimmers to the completion of another excellent season, and sophomore Charlie Stevenson participated also. In intramurals, PiKA had last year's intramural softball champions, this year's tennis champions, and a high-calibre touch football team.

Socially this past year has been especially successful. Members ranged beyond Goshen Pass to the Painters' summer house, conveniently isolated, where several memorable all-nighters were held. Dick Wright's house in Washington, D.C., has also been a home away from home for partying PiKA's.

We gratefully acknowledge our thanks to our housemother, Mrs. Ruth Browne, for her continued enthusiasm and unflinching support of Pi Kappa Alpha.

OFFICERS

- JOHN WESLEY ATWELL, JR.President
- JOHN GARY POWELLVice-President
- DAVID WILSON BEVANS, JR.Secretary
- STEPHEN FRANCIS TOMASEKTreasurer
- JESSE BARRETT GROVE, IIIHouse Manager
- MRS. R. R. BROWNEHouse Mother



Pi Kappa Phi

RHO CHAPTER



First Row: Steves, Couch, Houghton, Brinton, Farrar, Cooper, Booth, Van Avery, Dols, Boye, Kimbell. Second Row: Neimeyer, Park, Hamersley, Snowdon, Hoover, Mrs. I. L. Roane, Crater, Merchant, Holden, Fidler, Young. Third Row: Herndon, Bricde, MacKenney,

Stuart, Heimenz, Garretson, Smith, Duffey, Ivey. Fourth Row: Lynn, Iacone, Kelley, Sherwood, Jordan, Campbell, Johnson, Douglass, King.



It is indeed fitting to extend a word of welcome to the new housemother, Mrs. Roane, whose home is in Jacksonville, Florida. Already she has displayed an amazing vitality in whatever she does, as well as a keen interest in different aspects of fraternity life. She has truly earned the respect of every Brother in the Fraternity.

In athletics this year Pi Kappa Phi has established a worthy record. Having won fourth place in intramural competition last year, part of which resulted from capturing the Sigma Delta Psi Award, the Fraternity has a mark on which to improve. Already the House has achieved success in intramural swimming by taking third place. Johnson captured the 100-yard butterfly, defeating his closest opponent by 10 seconds, while Houghton won the diving. Kimbell joined both of these men to help take second in the medley relay.

Aside from success in swimming, the Fraternity has many of its members in Varsity sports. In cross-country, Holt Merchant, a Pi Kap senior, was captain this fall, while Duffey, Farrar, and Garretson gave the team necessary depth. Duffey has been elected cross-country captain for next year. In football, Paul Van Avery and Jim Horton played line for the freshman team.

Rifle is equally represented by Pi Kaps. Roger Holden, a senior, captains the squad, which includes Brinton, Van Avery, and Park also Pi Kaps. Looking ahead, the House can appreciate the basketball ability of Rut Currie, who has a place on the freshman team, as well as the golfing of Ron Stewart, who played Junior Varsity last year; Ron shoots consistently in the 70's.

Aside from sports, the House has a new scholastic record. One of the Brothers, James Neale Hardin, is on a Fulbright Scholarship in Germany this year. Bill Fidler and Russ Harner have been admitted to the pre-med honorary fraternity, while Fidler and Niemeyer are members of the Freshman Honor Society. The House has steadily raised its scholarship and is now in eighth place out of 18.

In extracurricular activities the House has spread its interest in many directions. In Glee Club are Fidler, Jordan, Young, Ivey, Iacone, and Booth. The school band is under the direction of Mike Herndon, a Pi Kap junior. Several of the brothers are interested in radio and debating. Kevy, Couch, Brede, and Lynn are on Home Edition.

Thus the House contains many diversified personalities, each with different interests, but all of which are united to the Brotherhood.

OFFICERS

- RICHARD WILSON HOOVERPresident
- CHARLES JOHN NIEMEYERSecretary
- WALTER JAMES CRATER, JR.Treasurer
- MICHAEL NEIL HERNDONHouse Manager
- MRS. L. L. ROANEHouse Mother



Sigma Alpha Epsilon

VIRGINIA SIGMA CHAPTER



First Row: Sackett, Allen, Nowlin, Savage, S. Butler, Ridolphi, Maurras, McFall, Barranco, Jenkins, Yarborough, Tarrt, Jones, Baker, Williams. Second Row: Tyler, Eakin, Giles, Foster, Council, Mrs. Wagner, Olds, Buice, Mauzy, Birdsong, Wood, Mosby, Biggs. Third Row: Hickenlooper, Trelogan, Holmes, Campbell, Sydnor, Babcock,

Keeser, Smith, Heinzerling, Johnston, Jackson, Austin, Bridewell, Albert, Turner, Henshaw, Page, Roberts, Taylor. Fourth Row: Gwinn, Bowen, Carothers, Sharp, Clemenceau, Newson, L. Butler, Arthur, Brown, Amos, Reid, Norton, Moseley, Hart, Fauber, Lawson, Sheffey.



The Virginia Sigma Chapter of Sigma Alpha Epsilon was founded in 1867, just 11 years after the national fraternity was founded at the University of Alabama. In its 93 years, the local chapter has strived to achieve all-round excellence in the fields of social, athletic, academic, and extracurricular activities.

During the 1960-61 school year, members of Virginia Sigma held many important posts on campus. Warren Goodwyn served as the Executive Committeeman from the senior law class and was also president of ODK. Serving on the Executive Committee with Goodwyn were Bill Buice and Rosie Page. In addition, Ned Olds served as the vice-president of the senior class.

Over the past several years, SAE has taken pride in her leadership in the field of publications. This year the editor of the Tuesday edition of the *Ring-tum Phi* was Rosie Page, while Huntley Biggs was the business manager of both editions of the paper.

Many SAE's figured prominently in the school's athletic program. Nine SAE's saw a great deal of action on the football

field, including one of the tri-captains, Courtney Mauzy. Robin Wood and Tommy Keesee also were assets to this year's team. In addition, Henry Sackett was one of the co-captains of the freshman football team. In basketball, Bip Fauber, in his sophomore year, was one of the Generals' stars. Freshman John Baker won the school tennis championship, Ned Olds and Bob Bridewell played on the varsity golf team, while four SAE's played varsity baseball.

The Chapter also enjoyed a very full year socially. Football weekends always found a party at the SAE house. Traditional parties such as the Christmas House Party, and the Pajama Party were better than ever. The coming of spring made the many trips to Goshen Pass and Twin Falls enjoyable.

The chapter is indebted to its housemother, Mrs. Felde Wagner. The interest and help of faculty advisors, Dr. Jay Cook and Dr. James Starling, and of William Washburn and Dean Frank J. Gilliam, has also been greatly appreciated.

OFFICERS

- EDSON BALDWIN OLDS, IVPresident
- ROBERT ALTON COUNCIL, JR.Vice-President
- GEORGE YANCY BIRDSONGSecretary
- HUNTLEY HEDGES BIGGSTreasurer
- WILLIAM LEE ROBERTS, JR.House Manager
- MRS. F. WAGNERHouse Mother



Sigma Chi

ZETA CHAPTER



First Row: Paul, Wooldridge, Priggin, Avlin, Kennedy, Kroos, Dunlap, Rayder, Second Row: Thompson, Mower, Martin, Randolph, Mrs. E. Rice, Vaughn, Harrell, Karrh, Randel. Third Row: Kurten,

Gray, Doenges, McKenzie, Montague, Johnson, Pierce, LeBus, Wilsey. Fourth Row: Baker, Leonard, DeVan, Dawson, Hay, Refo.



During its 94 years at Washington and Lee, Zeta Chapter of Sigma Chi has strived to attain excellence in every phase of college life: academically, extracurricularly, socially, and athletically.

Starting an active year on campus for Sigma Chi, Henry Harrell, a member of ODK and Phi Eta Sigma, was elected Vice-President of the student body at Washington and Lee. Bob Doenges was elected vice-president of the Inter-Fraternity Council. John Refo, along with Doenges and Harrell worked actively in SWMSFC. John Morrison and Harrell were honored by their selection to Who's Who.

Sigma Chi has representatives in athletics with Butch Kroos on the swimming team, Sandy Ross on the rifle team, John French on the cross-country and wrestling teams, Dick Holladay and George Priggen on the cross-country and track teams, and Ruge DeVan on the tennis team.

In publications, Peter Stelling, George Priggen, and Bob Kennedy were on the editorial staff of *The Ring-tum Phi*, and Fred Baker wrote for the *Southern Collegian*. Jon Montague, Pete Pierce, and Jim LeBus participated in the Cotillion Club. Sigs Billy Martin, Henry Harrell, and Hardie Karrh sang in the Sazaracs, while Mark Gee and Bob Aylin sang in the Glee Club. John Morrison and Darracott Vaughan, Hardie Karrh, Bob Doenges, and Buddy Mower were members of Sigma, Pi Alpha Nu, and "13" Club respectively.

Sigma Chi continued to lead the Washington and Lee social whirl with such functions as the Monte Carlo Party, the Sweetheart Ball, and the Spring House party.

Sigma Chi's success would not be complete without the cooperation and help of Mrs. Estell H. Rice, housemother, and Dr. Kenneth F. Stevens, faculty advisor.

OFFICERS

- EDWIN DARRACOTT VAUGHAN, JR. President
- JAMES KENNEDY RANDOLPH Vice-President
- JON WALTER MONTAGUE Secretary
- JOHN FRANCIS REFO Treasurer
- MRS. E. RICE House Mother



Sigma Nu

LAMBDA CHAPTER



First Row: Landsiedel, Sylvester, Brewer, Walker, Hinkley, Humphreys, Walker, Bartlett, Powell, Neal, Wright, Second Row: Harrison, Thulin, Fidler, Willes, Knight, Broaddus, Mrs. C. A. Spence, Vardaman, Adams, Straub, Lee, Burford, Nelson. Third Row: Foote, Way, Youngblood, Peters, D'Lauro, March, Ostergren, Stein, Logan,

Johnson, Connell, Hultgren, Moore. Fourth Row: Simmons, Schildt, Griffin, Rhoads, Craven, Reed, Fuller, Roper, Peters, Streetman, Zinn, Harcourt, Harvey, Lathbury, Dunnell, Tharp, Scharnberg, Green.



Sigma Nu, founded at Virginia Military Institute in 1869, is one of the largest national collegiate fraternities in the United States, having chapters in all but three of the 50 states. The Lambda chapter has been on the W&L campus since 1882.

Sigma Nu is outstanding in all phases of campus life. Among its more outstanding members are Al Broaddus, President of Finals Dances; Henry Holland, Secretary of the Fraternity House Managers' Association, and Dave Peters, member of the Sazeracs. In addition, Dave Streetman sang in the Glee Club as did West Ostergren, who was secretary, and John Dunnell was personnel manager of the Troubadours. Pete Straub, a senior in ROTC, was second in command of the cadet corps.

In athletics, Sigma Nu was well represented, too. Dave Tharp

and Bill Willes lettered in varsity football and Wes Ostergren lettered in varsity wrestling. Jack Neal played freshman football while Tom Green, a Freshman, played varsity soccer. The golf team was captained by John Vardaman. Sigma Nu also participated in intramurals, and excelled in table tennis and basketball.

Socially, Sigma Nu had a successful year. The spring party given in honor of Al Broaddus before Finals Dances and the annual White Rose Ball, also in the spring, were quite successful.

Sigma Nu recognizes cooperation and unity as being the basic factors for its widespread participation in campus activities. Because of the help of its housemother, Mrs. C. A. Spence, who has been with us 15 years, much of this success was possible.

OFFICERS

- JOHN WESLEY VARDAMAN, JR. President
- JOHN ALFRED BROADDUS, JR. Vice-President
- HENRY HUDSON KNIGHT Secretary
- HENRY DAVIS HOLLAND Treasurer
- MRS. C. A. SPENCE House Mother



Sigma Phi Epsilon

VIRGINIA SIGMA CHAPTER



First Row: Harrison, Phillips, Williams, Cocks, Page, Pardington, Rider, Conyers, Mitchell, Thielecke, Cummings, Cravens. **Second Row:** Elgin, Griffin, Conaway, Gant, McClure, Mrs. E. H. Hasty, Anderson, Pardington, Mills, Mason, Parsons, Buchanan, Dumler.

Third Row: Peters, Israel, Diehl, Barnett, Klaas, Hill, Tipton, Cover, Balfour, McGiffen, Brown. **Fourth Row:** Shank, Wolthorn, Browne, Avent, Doty, Culley, Bennett, Parrish, Wise.



Sigma Phi Epsilon was founded on a national basis at the University of Richmond in 1901. While only half as old as most national fraternities, Sigma Phi Epsilon has risen to the position of the second largest fraternity in the country. Our chapter, Virginia Epsilon, was first chartered at Washington and Lee in 1906 and was reactivated last year after leaving the W&L campus during World War II.

Since our inception we have maintained a pace and position worthy of our Sig Ep heritage. Led by President Clinton Anderson, Sig Eps played prominent roles in many campus activities. Anderson served as a Freshman Camp counselor, alternate dormitory counselor, head varsity track manager, and Historian of the Senior Class. Palmer Pardington, inducted into Phi Beta Kappa his junior year, was elected Secretary of both the Glee Club and the Concert Guild. Bob Diehl was elected President of Sigma Delta Chi, and Dave Dunlap served as President of both Sigma and the Young Republicans. In the Law School, Bill Crowell and Rich Parsons served as Historians of the Senior and

Intermediate law classes respectively.

In athletics several of our members were active on varsity and freshmen teams. Mike Shank lettered in both cross-country and track, establishing a new school record for the cross-country course. Bill Durrett lettered on the rifle team, and John McGiffin won his freshman numerals in the same sport. Last year John Culley sparked the Baby Generals on the basketball court, while Allen Barnett won an individual intramural wrestling championship, and Dan Balfour played JV tennis. George Peters and Woody Wise were on the varsity wrestling team. To round out the field, Jack Cover played varsity baseball.

Socially Sig Ep experienced a most successful year. The year was highlighted by our annual Christmas party, our Chinese God party, and was climaxed by the Sweetheart Ball in the spring. Brother Dunlap, Sigma President, helped maintain a lively weekend pace throughout the year.

Mrs. Edna Hasty is our housemother, and Professor Robert Stewart is our faculty advisor.

OFFICERS

- CLINTON LEE ANDERSON President
- DONALD HUTSON McCLURE Vice-President
- JOHN STITES GANT, JR., Secretary
- GEORGE PALMER PARDINGTON Treasurer
- MRS. E. H. HASTY House Mother



Zeta Beta Tau

ALPHA EPSILON CHAPTER

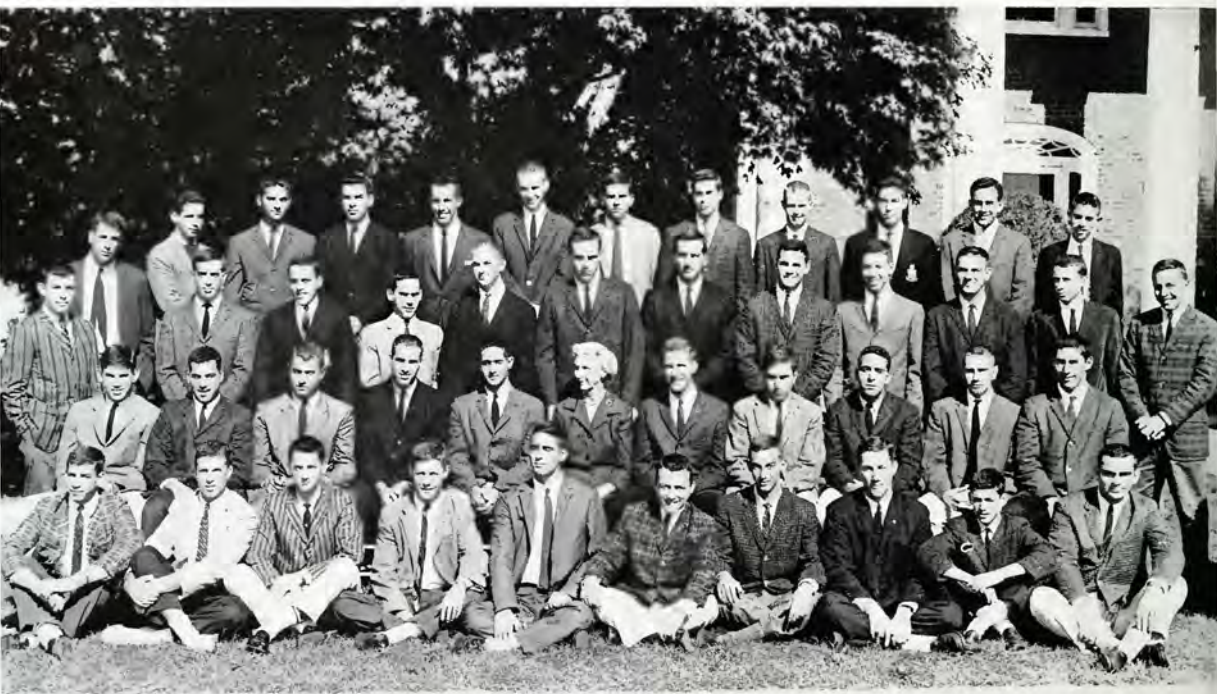

First Row: Yoffe, Coplan, Hymian, Solmson, Dorsk. B. Greenc, Wallenstein, Caplan, Trager, Cohen. Second Row: Lefkowitz, Sharlin, Schulist, Sallinger, Shensa, Mrs. F. Fletcher, Paley, Klecman, Berman, Vitsky, Spiegel. Third Row: Lewis, Danzansky, Legum, J.

Green, Sussman, Schlesinger, Salomon, Dattel, Galef, Stamm, Goldstein, Pollock. Fourth Row: Rosenbloom, Bing, Garber, Portnoy, Rosenstock, Sagner, Gordon, Goozh, Alenstein, Markstein, King, Schwartz.



Alpha Epsilon Chapter of Zeta Beta Tau became a recognized fraternity at Washington and Lee in 1920. Since that time it has established for itself a prominent position in all phases of university life. Of special significance is the fact that Alpha Epsilon was named this past year as runner-up as the outstanding chapter of the national organization. In addition, Richard Aberson, immediate past president of the chapter, was selected as the outstanding college undergraduate of 1960 from the membership of all of ZBT's national chapters.

This year the House has members participating in many extra-curricular activities. Three seniors, David Lefkowitz, Brian Vitsky, and Steve Danzansky, were elected to Who's Who. David was president of the Interfraternity Council, president of SWMSFC, member of Student Service Society, Dean's list student, and Freshman Camp Counselor. Brian Vitsky was a member of Phi Beta Kappa as a junior, secretary of the senior class, president of AED, chairman of the Student Library Committee, president of Phi Eta Sigma, and fraternity vice-president. Steve Danzansky was writer and director of the SWMSFC's musical comedy production for the past two years. A Dean's List student and vice-president of Fancy Dress Dances, he also appeared in several Troubadour productions. Another senior, Richard Shar-

lin, served as business manager of **THE CALYX**, member of SSS, and the Commerce Fraternity.

In the junior class, Steve Galef was vice-president of the Dance Board, secretary of SSS, member of the Assimilation Committee, and assistant editor of **THE CALYX** and **The Ring-tum Phi**. Joe Goldstein was managing editor of **THE CALYX**, secretary of the Library Committee, Phi Beta Kappa Sophomore Award, and a member of AED and Phi Eta Sigma. Jerome Dattel was advertising manager of **The Ring-tum Phi**, member of SSS, SWMSFC, and the Cold Check Committee. Herb Salomon, a Dean's List student, served on the business staffs of **THE CALYX** and **The Ring-tum Phi**, and he was also a member of the Library Committee, AED, and "13" Club.

Danny Markstein, also a Dean's List student, served as vice-president of the sophomore class, a member of SSS, SWMSFC, and manager of the Varsity Tennis Squad. He also served as advertising manager of **THE CALYX**.

ZBT was also well represented in both university and intramural athletics. Highlights of Alpha Epsilon's social season were the dance set parties, the "Dante's Inferno Party," pledge initiation weekend, and the Spring house party.

Mrs. Forest Fletcher again served devotedly and faithfully as ZBT's house mother.

OFFICERS

STEPHEN HERBERT PALEYPresident
 BRIAN HOWARD VITSKYVice-President
 JOSEPH LEONARD GOLDSTEINSecretary
 RICHARD STEPHEN SHARLINTreasurer
 SAMUEL IRVING HELLMANHouse Manager
 MRS. F. FLETCHERHouse Mother





Washington & Lee
1960 MOCK
DEMOCRATIC CONVENTION

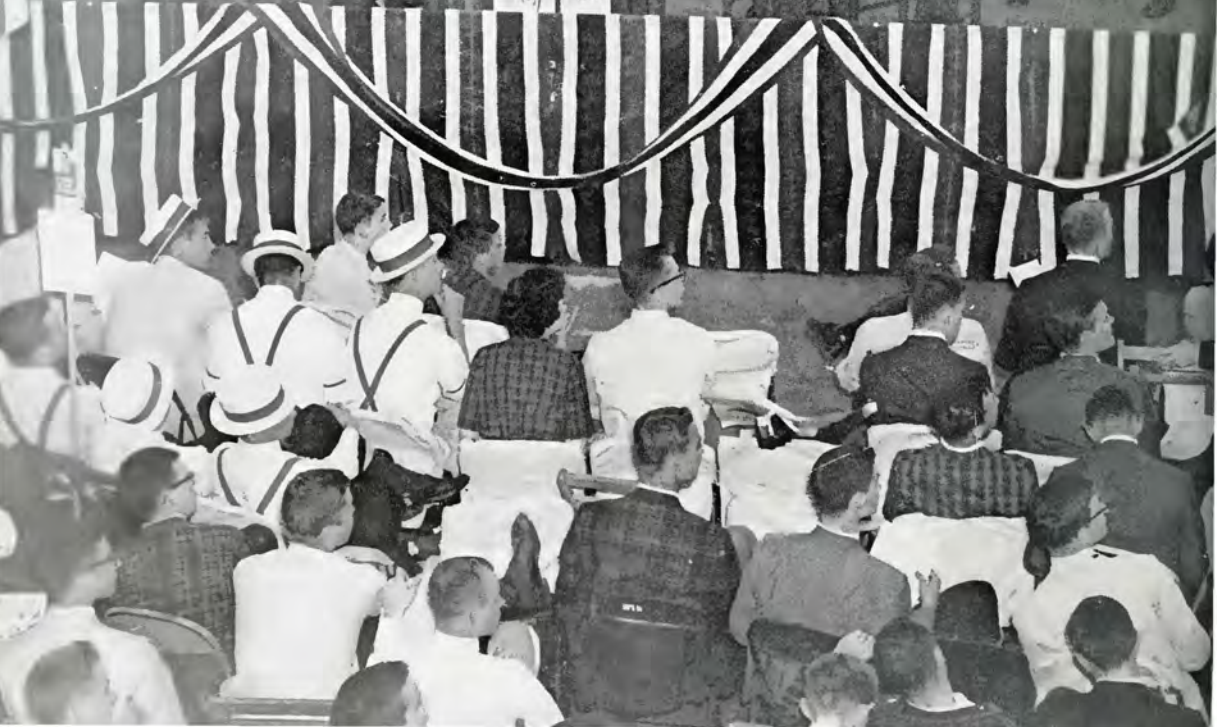

The citizens of the United States of America have a right to applaud themselves for having given to mankind examples of an enlarged and liberal policy. All possess alike liberty of conscience and immunities of citizenship. For happily the Government of the United States, which gives to bigotry no sanction, to persecution no assistance, requires only that they who live under its protection, should demean themselves as good citizens, in giving it on all occasions their effectual support.

—George Washington



FEATURES

KEN BEALL

Editor



The Selector

ALFRED HITCHCOCK

ALFRED J. HITCHCOCK PRODUCTIONS, INC.
5451 MARATHON STREET, HOLLYWOOD 38, CALIFORNIA

March 28, 1961

Mr. Kenneth S. Beall, Jr.
Delta Tau Delta
Washington and Lee University
Lexington, Virginia

Dear Mr. Beall:

The photographs of the contestants for the Queen and her Attendants in the 1961 Washington and Lee University Calyx are all so charming that I had quite a difficult time making my selections which are as follows:

Queen	Betty Wingo
Attendant	Phyllis Pollard
Attendant	Joan Hixon
Attendant	Courtney Ann Parker
Attendant	Alice LaVigne

Best wishes for a successful Calyx.

Sincerely,

AJH:sg

Encs.

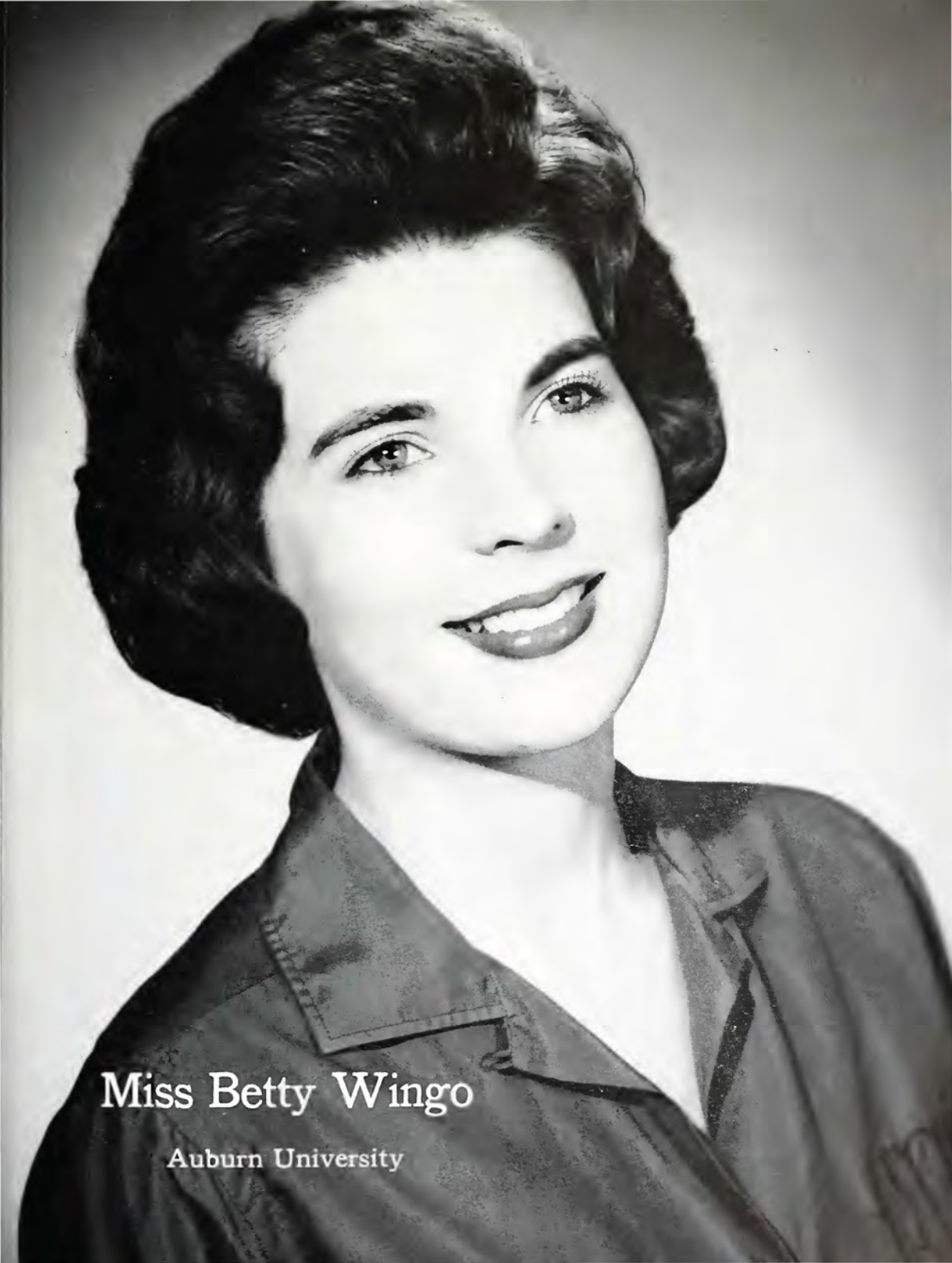

Miss Betty Wingo

Auburn University



MISS ALICE LaVIGNE
San Diego College

Calyx

MISS COURTNEY ANN PARKER
Sophie Newcomb College



MISS JOAN HIXON
Madison College



Court



MISS PHYLLIS POLLARD
Southern Methodist University



Dance Board

OFFICERS

JAMES VANN President
 STEVE GALEF Vice-President

MEMBERS

Al Broaddus	Pearce Hardwick
Charles Comander	Dr. Thomas P. Hughes
Dr. Jay Cook	William B. McWilliams
Thomas Edwards	William Outman
Carter Fox	Donald Partington

Cotillion Club



OFFICERS

PEARCE HARDWICK Co-President
BILL OUTMAN Co-President

Beta Theta Pi

Charles Baucum
Grantham Couch
Pearce Hardwick
Charles McCord
Maury Purnell

Delta Tau Delta

Ned Ames
Randy Butler
Ted Hardin
Tom Luthy
Dave Montgomery
Reg Smith
Rick Uhlig

Delta Upsilon

David Beale
Dave Fraser
Lew Noe
Bill Young

Kappa Alpha

Carter Fox
Roy Goodwin
John Mullin
Tom Rains

Kappa Sigma

Clayton Bryan

Bill Candler
Robin Dunlap
Rick Frisbie
Luke Kaufmann

Lambda Chi Alpha

George Coward
Don Larmee
Gregory McNab
Ed Pierce
Harry Teter

Phi Delta Theta

Tommy Edwards
John Farmer
John Payne
Charlie Smith
Mike Spalding
Dave Swana

Phi Epsilon Pi

James Applebaum
Steve Chernay
Dave Goller
Milford Schwartz

Phi Gamma Delta

Dennis Brack
Meade Christian
Tim Wertheimer

Phi Kappa Psi

Charles Hart
Mike Harris
Larry Kingsbury
Paul Munyon
Jim Vann
George Van Seiver

Phi Kappa Sigma

Chuck Campbell
Lowell Converse
Tom Edwards
Bob Sykes

Pi Kappa Alpha

Timothy Ireland
Don Lathrom
Bill Outman
John Powell
Jim Sparks
Walt Selman

Pi Kappa Phi

Matt Douglass
Perky MacKenney
Bob Park

Sigma Alpha Epsilon

Worth Brown
Lanny Butler

Ed Holmes
Ned Olds
Robin Wood

Sigma Chi

Henry Harrell
Jon Montague
John Morrison
Albert Pierce
John Refo

Sigma Nu

Al Broadbus
Bud Lee
Henry Knight
Dave Streetman
Jack Vardaman

Sigma Phi Epsilon

Clint Anderson
Jack Cover
George Peters

Zeta Beta Tau

Randy Cole
Steve Galef
Sam Hellman
Art Portnoy
Howard Rosenboom



S P R I N G S D A N C E S

**PRESIDENT BILL McWILLIAMS
ESCORTING MISS CAROLYN EPPERSON**





VICE-PRESIDENTS

PETE AGE LASTO
TOM GILLIAM
TOM O'BRIEN
HOWARD WOLF





O P E N I N G
D A N C E S

**PRESIDENT PEARCE HARDWICK
ESCORTING MISS JAN PSAU**





F
A
N
C
Y
D
R
E
S
S



PRESIDENT DON PARTINGTON
ESCORTING MISS CHERRY GORHAM





VICE-PRESIDENTS

JOHN FARMER

HARRY FOLTZ

JAY GREEN

ED LADD

ROSEWELL PAGE

DON PARTINGTON





Mock Convention Picks Kennedy

With a generous touch of realism provided by former President Harry S. Truman and Sen. Henry Jackson, the Washington and Lee 1960 Democratic Mock Convention, held May 2-3, nominated Sen. John F. Kennedy for President of the United States.

The selection of Kennedy marked the eighth time in the twelve mock conventions held on campus since 1908 that the students have chosen the candidate later selected by the party out of power in its summer convention.

The 1960 convention was ably headed by Charles McCormick, a senior law student from Halifax, Va., and a Steering Committee composed of William F. Ling, Tom Branch, Warren Goodwyn, Tom Bryant, and Peyton Winfree.

The most popular attraction of the convention was Miss Linda Mcade, the lovely Miss America of 1960. The convention began with a mile-long parade through the streets of Lexington. Following a luncheon in Evans Dining Hall, President Truman delivered the keynote address to a "full house" in Doremus Gymnasium. In a solemn ceremony after his address, Mr. Truman dedicated a plaque to his vice-president, Alvin J. Barkley, who succumbed to a heart attack at the 1956 Mock Convention.

Then began the long process of nominations. Balloting started later Saturday morning with Kennedy, Sen. Lyndon B. Johnson, and Gov. Adlai Stevenson leading the parade of candidates. After rallies by both Johnson and Stevenson—who once received enough votes for the nomination but could not hold them until the end of the ballot—Kennedy surged ahead and was nominated in the afternoon session. Sen. Jackson received the vice-presidential nomination.





F I N A L S
D A N C E S



**PRESIDENT GEORGE FRALIN
ESCORTING MISS CATHY CASEY**



VICE - PRESIDENTS

NED AMES

JAMES APPLEBAUM

GEORGE BIRDSONG

STEVE DANZANSKY

CHIP DAY

DON RHINESMITH







" the pursuit of knowledge in the sixties is hot. never before have so many young americans studied so hard and so long. the temper of students is an almost unthinking pro-intellectualism."

LOOK 1961





What a cruel thing is war; to separate and destroy families and friends, and mar the purest joys and happiness God has granted us in the world; to fill our hearts with hatred instead of love for our neighbors, and to devastate the fair face of the world.

—Robert E. Lee



ATHLETICS

PEARCE HARDWICK
PHIL SHARP
Co-Editors



University Committee on Athletics

DR. WILLIAM HINTON	Chairman
DR. JAY COOK	Secretary
DR. CLAYBROOK GRIFFITH	Faculty Member
DR. WINTER ROYSTON	Faculty Member
ROBERT FUNKHOUSER	Student Member
PARK GILMORE	Student Member
MR. PRES BROWN	Alumni Member
MR. JACK CRIST, JR.	Alumni Member



Athletic Staff

EDWIN P. TWOMBLYAthletic Director, Golf
 NORRIS W. EASTMAN ..Head Trainer, Swimming
 LEE M. McLAUGHLIN ...Football, Assistant Track
 NORMAN F. LORDTrack
 RICHARD MILLERWrestling, Cross Country,
 Assistant Track
 JOSEPH R. McHENRYBasketball, Lacrosse
 JOSEPH F. LYLESBaseball, Soccer,
 Freshman Basketball
 WILLIAM C. WASHBURNTennis
 BOYD WILLIAMSAssistant Football
 EMMETT G. LESLIEAssistant Football
 MRS. SHIRLEY HOSSSecretary

EDWIN P. TWOMBLY
 Director of Athletics





Coach McLaughlin with tri-captains Mauzy, Funkhouser and Fohs

For the first time in forty-six seasons, Washington and Lee's fighting Five-Star Generals have gone through their football schedule undefeated. In four short years the W&L squad has come from the depths of football mediocrity into the select ranks of the unbeaten.

The 1960 team has shown all of the talent which makes a football team great—a fine offense, a stubborn defense, a Little All-American, and most of all, the will to work and to win. Three full teams played almost equally and rolled up a total of 196 points in nine games to the opposition's 46. Bob Funkhouser and Charley Gummey shared team scoring honors with 28 points apiece. Doug Martin, Jim Hickey, Steve Suttle and Ned Hobbs were all close to the leaders, each scoring 18 points or better. Fullback Martin led the team in total rushing with a net season's gain of 619 yards. Undisputed leader of the defense unit, which held the opposition to a total of 5.1 points per game and no team more than one touchdown, was W&L's Little All-American Captain Terry Fohs. Weighing only 145 pounds and playing defensive center, he has been described as "too small to block, too fast to fall on, impossible to hurt and a ferocious ankle-high tackler."

1961 Generals

First Row, left to right: Russ, Hess, Weed, Fulton, Funkhouser, Mauzy, Fohs, Brownlee, Tiffany, Budd. Second Row: Hickey, Cruger, Hyatt, Goodwin, Wheeler, Martin, Roberts, Hobbs, Suttle, Blain. Third Row: Lane, Sharp, Day, Mosby, Lee,

Tharp, Wood, Munroe, Bradshaw, Page. Fourth Row: Butler, Babcock, Keesee, McCaleb, Godsey, Walker, Smith, Wiltshire, Payne, Gummey. Fifth Row: Jackson, Rideout, mgr., Howson, Coach Williams, Coach McLaughlin, Coach Leslie, Eastman, trainer.

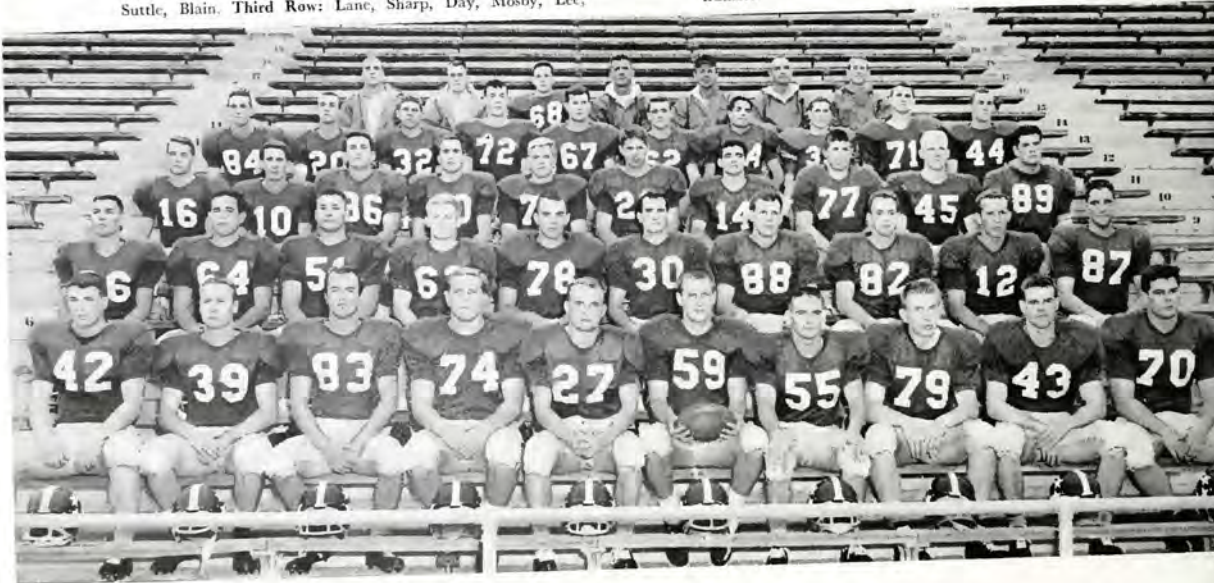



Funkhouser carries for first down against Centre

W&L 21; CENTRE 6

Washington and Lee's Generals opened their 1960 football season with a 21-to-6 victory over Centre College. After a sluggish first half the Generals came back strong in the third and fourth quarters to win over Centre for the second straight year. Eight minutes after the opening kick-off, fullback Doug Martin carried for seven yards, and quarterback Steve Suttle got the first W&L touchdown of the day on a sneak play. Halfback Bobby Funkhouser gained most of the yardage in the scoring drive.

In the third quarter, with W&L in command of an 8-6 lead, Suttle clicked on a 44-yard pass play to sophomore halfback Charley Gummy for the second W&L touchdown. In the last quarter Doug Martin burst through the Colonel line and scooted the remaining 46 yards for the third General score. By alternating quarterbacks Suttle, Robin Wood and Phil Sharp, the Generals drove to the Centre ten, only to stall.

W&L 23; DICKINSON 6

The Washington and Lee Blue and White increased their season's winning streak to 2-0 with their victory over the Red Devils of Dickinson. Two of the three Generals' touchdowns were made on pass plays with the balance of the 23-6 score made up of two runs and one conversion.

The first score of the game was made by the Dickinson squad led by Walt Buckley, quarterback. The General's first score was made in the second period when Steve Suttle threw a ten-yard pass to end Dan Blain and brought the score to a 6-6 tie. However, Jim Russ's placement put the Generals out front 7-6. Due to Dickinson fumbles, the Blue and White scored two more TD's in the second half. Suttle threw to end Ned Hobbs for 36 yards, and a third-period score came after Bob Funkhouser had the only pass interception of the game. W&L's third score came in the fourth quarter as quarterback Chuck Lane scored from the one-yard line, and then Joe Hess ran the two extra points.

TOM BUDD



COURTNEY MAUZY



BOB FUNKHOUSER



TERRY FOHS



JIM RUSS





Keesee blocks as Wood sweeps end against Franklin and Marshall

W&L 26; RANDOLPH-MACON 3

The Washington and Lee Generals traveled to Ashland, Virginia, and gained their fourth victory of the season with a 26-3 triumph over Randolph-Macon. The Blue and White started slowly but scored three times in the second half while holding the Yellow Jackets to a mere 73 yards on the ground.

Late in the second quarter, W&L converted a recovered fumble on the 19 into a touchdown with Suttle going over from the three for the six-pointer. After holding a precarious 6-3 lead at half time, the Generals got rolling in the third quarter when Bob Funkhouser capped a sixty-yard scoring surge with a two-yard plunge. In the waning minutes of the game, Suttle threw a 39-yard scoring pass to halfback Jim Hickey after a R-M fumble. The Generals rolled up 208 yards through the muddy turf, and 38 more yards by the airways. Fohs intercepted two passes and recovered a fumble, causing the *Richmond Times-Dispatch* to name him "Player of the Week."

W&L 38; FRANKLIN & MARSHALL 8

The Generals played near-perfect football before a homecoming crowd of 3,500 fans in whipping Franklin and Marshall, 38-8. The unbeaten Generals came up to their potential for the first time this season in spite of a wet field. Coach Lee McLaughlin's charges rolled up 496 yards total offense while piling up 24 first downs. Meanwhile, the General defense, led by Barton Dick, Tommy Goodwin, Tom Budd, Bill Wheeler and Mal Brownlee confined F&M to only 173 yards and nine first downs. W&L took the opening kick-off and marched 79 yards with Bob Funkhouser crashing over for the score. In the second quarter, Doug Martin rushed off tackle and went 26 yards for the TD.

The Generals made it 22-0 five minutes later after driving 77 yards. Funkhouser picked up 15 yards on a run, and a 32-yard Suttle-to-Hobbs pass was climaxed by Funkhouser cracking over for the score. W&L increased its lead to 30-0 early in the third quarter when Ned Hobbs blocked an F&M punt and fell on it for a touchdown. Martin raced 85 yards for the final score, giving the 159-pound fullback 172 yards on 13 carries.

WINDY WEED



BILL WHEELER



PHIL SHARP



MAL BROWNLEE



JERRY HYATT





Fohs clobbers Franklin & Marshall's Tomasko

W&L 14; HAMPDEN-SYDNEY 7

W&L's Generals assured themselves of their first winning season since 1951 with a come-from-behind 14-7 victory over the fighting Tigers of Hampden-Sydney. Playing in the first half was dominated by H-S, as W&L's only drive was stalled on the Tiger six. Hampden-Sydney scored in the second period on a sneak by Shelton on a drive which had started at the Generals 37.

The Generals, moving 84 yards, scored the first time they got the ball in the third quarter when Gummy dashed 10 yards around right end for pay dirt. The try for the extra point failed, and Hampden-Sydney led 7-6. Midway the fourth quarter, the Generals struck for 80 yards and the decisive touchdown. A Martin-Suttle pass got the Generals moving for 26 yards, the final tally coming on a 29-yard strike from Martin to Hobbs who was alone in the end zone. The Blue and White tried once more when Fohs intercepted a Tiger pass and returned it 43 yards to the Hampden-Sydney six, but they were halted four plays later on the six-inch line. Gummy picked up 65 yards on 15 carries, helping the Generals lead in that department 304-196.

W&L 8; JOHNS HOPKINS 8

The Five-Star Generals remained unbeaten as they battled the Johns Hopkins Blue Jays to an 8-8 tie, before a large Parents' Day crowd, but the favor of the gods were with the Blue and White to remain in the ranks of the elite. The Generals were hard pressed in gaining a tie as the Blue Jays completely dominated the play in the second half. Their drives, led by Henry Ciccarone, were stopped many times by penalties, fumbles, and bad breaks. Early in the second quarter, the Generals began their move for their only score. The crucial play of this drive was a screen pass from Suttle to Charley Gummy for eight yards and a first down. Hickey took the ball around left end for 26 yards to the two, and then personally ran it over for the score.

The Blue Jays took the kick-off and marched promptly for the score and the tie. The second half saw Washington and Lee on the defensive, as Fohs made 23 tackles. Their first drive was halted at the Blue and White 25 by a penalty, and Doug Martin quick-kicked from the four out to the 49 yard line. The Blue Jays next marched to the two, where Suttle recovered a fumble. But they were to return, and had two touchdowns called back from the Generals' 18 yard line. The Generals made one more bid in the waning moments of the game, only for time to run out on them at the Hopkins 19.

RICHARD MOSBY



GRAHAM FULTON



JOE HESS



ROSIE PAGE



NED HOBBS





Hickey breaks loose against Johns Hopkins

W&L 6; CARNEGIE TECH 0

A 64-yard touchdown run by Tommy Keesee in the third quarter gave Washington and Lee a 6-0 victory over Carnegie Tech. Keesee cut across left guard, broke into the open and outraced Tech's secondary for the TD.

There were seven fumbles in the game which was played in a steady rain. Washington and Lee fumbled three times and lost the ball each time. Tech recovered only one of its four fumbles. The Generals' touchdown drive began when Keesee fell on a Tech fumble on his own 23 yard line early in the third quarter. Keesee carried the ball two times for a first down on the 36. Then Keesee broke away for his sprint. Center Courtney Mauzy, quarterback Robin Wood, ends Lanny Butler and Bill Roberts, and tackle Bob Payne played stout defensive ball. Terry Fohs recovered one fumble and intercepted a pass to shut off two of the Tartans' thrusts.

W&L 32; SEWANEE 8

With their offense and defense taking equal bows, the Five-Star Generals took complete command of Sewanee and scored a surprisingly easy 32-8 decision. W&L piled up 439 yards on the ground and 36 through the air to the Tigers' total of 220.

The first score was made by halfback Jim Hickey on a four-yard skirt of right end after the Generals had moved from the Tiger 37. Minutes later Doug Martin set up the second General score with a 43-yard dash to the Tiger 17. Charley Gummy drove over from the four to post the tally. When Dan Blain's punt rolled dead on the Sewanee one and they punted out to their own 29, the Generals' third unit scored on a two-yard plunge with ten seconds left in the half. In the third quarter Steve Suttle returned a Sewanee punt to the Tiger 19 to set up W&L's fourth score. Jim Russ went around end for the last few yards and the touchdown, making the score 28-0. With five minutes remaining in the game, the Generals scored the final touchdown of the day. Doug Martin scored this one from 18 yards out to cap a 70-yard drive.

STEVE SUTTLE



WAYNE BRADSHAW



JIM HICKEY



ROBIN WOOD



MICKEY WALKER

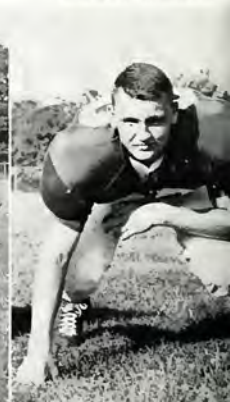



Gumney trapped at the sideline by Sewanee

W&L 28; WASHINGTON 0

Washington and Lee's Generals closed out their first unbeaten season in 46 years with a resounding 28-0 trouncing of Washington University in St. Louis. Led by Terry Fohs, who made 26 tackles for the tough W&L defense, and an array of offensive stars, the Generals capitalized on six fumbles by the Bears to score twice in each half.

W&L's touchdowns came on long runs and passes. They were scored on a 59-yard run by Joe Hess, a 29-yard run by Charley Gumney, a 13-yard keeper run by quarterback Robin Wood, and a 38-yard pass from Wood to halfback Wallace Tiffany. W&L's offense, which compiled 286 yards on the ground, was led by the running of Hess, Gumney and Tommy Keesee. Hess led with a total of 93 yards. Gumney added 58 and Keesee compiled 48. Coach Lee McLaughlin, assistants Buck Leslie and Boyd Williams, and trainer Norris Eastman and the football team have compiled a record of which all those who are in any way connected with the team may be exceedingly proud.

FRESHMAN TEAM

The 1960 Brigadier Generals were termed by the coaches and many observers as the best freshman team at W&L in recent years. Although their 3-3 record is not immediately impressive, the losses were to strong opponents, and by a scanty over-all total of five points.

Led by captains John McDaniel and Henry Sackett, the Baby Generals opened the season with consecutive wins over Hargrave Military, 20-0, and Woodberry Forest, 14-0. In the first game, Sackett and Stuart Yoffe scored the touchdowns while the defense, backed by Sheffey, Savage, and Jenkins, refused to yield a score. Against Woodberry McDaniel completed 11 of 13 passes. In the next game a slow first half cost the team a 7-6 defeat at the hands of Staunton. The offense began to roll again at Augusta, as the Brigadiers scored three touchdowns in the second half and held off a frustrated Augusta team, 26-13. Against Ferrum Junior College, the outweighed Baby Generals begrudged a disheartening 22-20 defeat. Yoffe scored all three touchdowns, one on a 97-yard kickoff return. The season ended with a loss to Massanutten, 14-12.

This respectable record, coupled with the undefeated season of the varsity, is indicative of a solid future for W&L football.

BOB PAYNE



CHARLIE GUMNEY



DAVE MUNROE



SKIPPER SMITH



DAN BLAIN





Coach Joe Lyles with Captains Dave Knight and Frank Smith

SCHEDULE

W&L.....	4;	Pfeiffer	0
W&L.....	3;	Randolph-Macon	0
W&L.....	0;	Duke	3
W&L.....	0;	North Carolina	4
W&L.....	1;	Lynchburg	7
W&L.....	4;	North Carolina State	2
W&L.....	0;	Roanoke	3
W&L.....	4;	Virginia	0
State Soccer Tournament—Placed Third			
W&L.....	2;	Georgetown	4

Soccer



First Row, left to right: Preston, Starkey, Begg, Hollingshead. Knight, Smith, Outman, Paley, Ecker, Pagano, Clements. Second Row: Northcutt, Tompkins, Housely, McCord, Chapman, Mell,

Ruhle, Wilson, Haley, Wells, Cole, Antoniadis. Third Row: Coach Lyles, Meem, mgr., Hulett, Valentiner, Green, Alford, Hawkins, Alexander, Cassidy, Channell, Mongeau, Clark, Kaufmann, Elliott.

The Washington and Lee Soccer team finished the 1960 season with a 5-6 won and lost record. The team was coached by Joe Lyles, in his second year at W&L. The Generals were 4-3 over the regular season, and split their two games in the Virginia Intercollegiate Soccer Tournament for second place.

Several upsets were included in the team's five victories. One of these was against North Carolina State. The Generals, playing one of their best games of the season, beat the Wolfpack 5-2. The major upset of the season, however, came against Virginia. In a contest played in Lexington, W&L shut out the Cavaliers, 4-0. The other regular season victories came against Pfeiffer College and Randolph-Macon. Failing to win on the road, the regular season losses came at the hands of Duke and Georgetown on the opponent's fields. The bootmen also lost to North Carolina and Lynchburg College on Smith Field.

For the second year in a row the Generals finished second to Lynchburg College in the Virginia State Tournament. This year, however, they tied with Virginia, both finishing with 1-1 records. The tournament was held in Lynchburg this year after its inception in Lexington last year. Four teams participated: Virginia, Lynchburg, Virginia Tech, and Washington and Lee. W&L lost in the first game to Lynchburg 2-1. Lynchburg won the game in the final minutes. In the second game against V.P.I., the situation was reversed. Jim Starkey tied the game up 1-1 in the final minutes, sending it into overtime. In this extra period, Chuck Begg gave the Generals the victory with the winning goal. In the voting for the all-opponent team following the tournament, Clark Valentiner was picked as goalie, and Steve Hawkins was picked for the center-forward position. Honorable mention went to Dave Knight, Dunlop Ecker, Bob Pagano and Chuck Begg.

This year's team was captained by Dave Knight and Frank Smith. Steve Hawkins led the team in scoring with ten goals. In addition to the members of the first team already mentioned, Bill Outman and Wick Hollingshead saw the most action. Next year's captains will be Dunlop Ecker and Harry Preston, and the team is looking forward to another fine year.



Co-captain Dave Knight receives pass

Begg goes around Pfeiffer



That's using your head



Alford gets fancy





Coach Dick Miller and Captain Holt Merchant

As usual, the General Cross Country team came through with a victorious season led by Mike Shank, Mike Brumby, Stoney Duffey and Captain Holt Merchant.

According to Coach Dick Miller, the factor most contributing to this year's success was the depth of the squad. Besides the four mainstays already mentioned, Kerry Reynolds, Bob Williams, Bruce McDonald, Jay Jacot, Ed Garretson, and Craig Distelhorst could always be depended upon to score valuable points in the tough competition.

Not only did we have a 6-2 record this season, but Coach Miller feels that the prospects look very bright for the future. Often the team has to rely on newcomers for depth and seldom finds out about them until they arrive, but since the team will lose only Captain Holt Merchant through graduation, it appears as though the remaining freshmen and sophomores, who were the chief constituents of the squad, will be a very good nucleus on which to build.

Besides forfeits from High Point and Marshall Colleges, the Generals defeated Pfeiffer (48-15), Randolph-Macon (37-24), Hampden-Sydney (45-18), and Richmond (46-19). The Generals, however, dropped two meets; one to Lynchburg (15-49) and the other to Catawba (15-42). To culminate their winning season, the team placed a commendable sixth in the state meet.

Cross Country



First Row, left to right: Coach Miller, Garretson, Brumby, Duffey, Merchant, Brewer, Lane, Jones, Jenifer. Second Row: O'Brien,

Rider, French, Belser, Foote, Youngblood, Reynolds, Distelhorst, Gossman, MacDonald, Shank, Farrar, Holladay.

SCHEDULE

W&L.....50;	Bridgewater.....59
W&L.....45;	Norfolk William & Mary.....67
W&L.....57;	Richmond.....80
W&L.....49;	Randolph-Macon.....75
W&L.....78;	Sewanee.....56
W&L.....62;	Emory & Henry.....50
W&L.....48;	Catholic University.....65
W&L.....56;	Franklin & Marshall.....60
W&L.....69;	Chattanooga.....72
W&L.....79;	Hampden-Sydney.....69
W&L.....68;	Bridgewater.....63
W&L.....61;	Hampden-Sydney.....72
W&L.....73;	Randolph-Macon.....69
W&L.....68;	Lynchburg.....65
W&L.....78;	Virginia.....63
W&L.....63;	Roanoke.....77
W&L.....69;	Catholic University.....91
W&L.....59;	Emory & Henry.....68



Captain Bip Fauber and Coach Bob McHenry

Basketball



Front Row, left to right: Beale, Griffis, Thackston, Brandt, Mac-Murtrie. Back Row: Coach McHenry, Kirk, Grogan, Rutledge,

Culley, McDowell, Hardwick, Ide, Fauber, Coach Hoss.



Thackston looks over the Wahoons



Grogan shoots over Virginia's Hasbrouck

Highlighted by the tremendous upset of Virginia, the W & L cage season had to be termed a success. Even though a losing record was compiled for the season, this game more than made up for other disappointments. The young Generals managed to win 7 out of 18 games against consistently taller and more experienced opposition.

For the greater part of the season, the Generals had no man on the squad older than a junior. For the last seven games of the season, there was no man taller than 6' 4" on the squad. Coach McHenry often started a team consisting of one freshman, three sophomores, and one junior. The team was further handicapped by the loss of promising 6' 6" freshman John McDowell. Ken Kowalski, the team's third high scorer, was hampered by injuries most of the year.

The Generals got off to a bad start, losing four games in a row. These losses came at the hands of Bridgewater, Norfolk, William and Mary, Richmond, and Randolph-Macon. In the first two games, the Generals were unable to contain two of the state's leading scorers and also were unable to hit from the foul line. In the latter two

games, the team continued in its inability to win on courts away from home.

The first victory of the season came against Sewanee in a game played in friendly Doremus Gymnasium. This victory avenged a bitter loss to Sewanee suffered by last year's team. Next, the cagers met Emory and Henry and won again at home. This game was featured by the shooting of Roger Fauber, Brett Thackston, and Kowalski. Fauber also rebounded outstandingly, clearing the boards 24 times. Rough action featured the play of both teams. Two more losses were suffered at Catholic University and Franklin and Marshall before the Christmas holidays.

Three home games were played between Christmas and the exam break. In the first one the Generals fell by the narrow margin of 72-69 against Chattanooga. Foul-shooting was the deciding factor in this game with Chattanooga winning out in the last few minutes. The frustration of this game provided the impetus for a streak in which W & L won six out of its next seven games. Hampden-Sydney was the first victim with the Generals winning by a 70-69

BILL SMITH

DAVE GROGAN

DAVE BEALE

STEVE RUTLEDGE

BILL IDE





Fauber sinks a lay-up



Ide goes up as Bridgewater's Reedy watches

score. Next, the opening night defeat by Bridgewater was avenged as W & L won despite a fine performance by Jim Reedy, Bridgewater's candidate for state scoring honors. The final tally here had W & L on the right side of a 68-63 score.

The Generals remained hot even though they started off badly after the exam break. Hampden-Sydney lured W & L away from home, and the Tigers won 72-61. Returning home, Coach McHenry's charges resumed their winning ways to defeat Randolph-Macon and thus avenge their early season loss. Then the crucial game at Lynchburg was played in which W & L ended its road game losing streak of 15 games. The score against Lynchburg was 68-65 and provided impetus for the outstanding effort against University of Virginia in the next game. A packed Doremus Gymnasium greeted the Wahoos when they invaded Lexington. The crowd, already at a fever pitch when the game began, slowly increased the volume of noise as the game raged on. From the beginning the Generals were hot from the floor and were able to hold the taller Virginians to the short end of a 34-31 score at half-time. At the

beginning of the second half the Cavaliers' height advantage appeared to begin to pay off as they took the lead. The Generals refused to fold, however, and with 7:30 left to play, took the lead for keeps on two free throws by Brett Thackston, 52-51. Amazing foul-shooting, 13-16, in the last three minutes pushed the lead out of reach of the desperate Wahoos. "Bip" Fauber played an outstanding game, hitting better than 50 per cent of his shots for 26 points and managing to get 24 rebounds away from his taller opponents. Brett Thackston and Bill Ide also hit 50 per cent from the field with Thackston getting 27 points to lead both teams. This was the upset of the year in the state and W & L's best game of the season.

After the Virginia game, the Generals lost one more game at home to Catholic U. and two more on the road to Roanoke and Emory and Henry to make the final record 7-11. Post season honors went to Bip Fauber and Brett Thackston. Fauber was picked as a Second Team man on the Small College All-State Selections. Thackston was chosen for honorable mention on the same team.

JOHN McDOWELL

KEN KOWALSKI

JOHN CULLEY

BIP FAUBER

BRETT THACKSTON





Coach Norris Eastman and Co-Captains Maury Purnell and Jim Parker

SCHEDULE

W&L.....58;	Roanoke	37
W&L.....59;	Virginia	36
W&L.....65;	Catholic U.	29
W&L.....39;	West Virginia ..	56
W&L.....30;	Maryland	65
W&L.....64;	Georgetown	31
W&L.....45;	American U.	50
W&L.....49;	Wake Forest	45
W&L.....47;	East Carolina ..	48

Swimming



First Row, left to right: Harris, Parker, Purnell, Gonsolin, Tracht, Maynard, Jahacke. Second Row: Dunlap, Manson, Warwick, Stevenson, Stull, Johnson, Hart, Coach Eastman. Third Row:

Heinzerling, manager, Norton, Waern, McManus, Gumme, Benn, Conroy. Fourth Row: Lundy, Hrock, Dorst, Wooten, Williams, Houghton, Pollard.

The General tankmen came through another successful season, compiling a 6-4 record. The team was coached this year by Norris Eastmen who took over the reins from Cy Twombly, who ended his long coaching career with last season's undefeated team. Co-captains Maury Purnell and Jim Parker plus Elliot Maynard and Herb Jahncke combined to form a solid nucleus for the team.

Parker was high point man for the season with 81 points. He broke the W&L pool record in the 100-yard free-style with a time of 49 seconds. He also broke the 50-yard free style record at the Wake Forest pool.

Maynard, W&L's breaststroke specialist, broke a total of four records in this event. He improved his own W&L school record set last year by 8.9 seconds with a blistering time of 2.14.1 for 200 yards. He also broke pool records in his event at Roanoke College, East Carolina State, and West Virginia. Participating for the second year in a row in the Eastern Intercollegiate championship, Maynard proved his ability to swim with the best in the country as he won 2nd and 6th places in the 100 and 200-yard breaststroke events.

Herb Jahncke followed Maynard's 77 total points with 55. Jahncke specialized in the 200-yard individual medley and the 400-yard free-style. He set records for the W&L pool in both events. In the medley, he had a time of 2.24.4 and in the 400-yard free-style he had a time of 5.19, both new records.

Maury Purnell was injured for several meets during the season. He participated mainly in two relay events, the medley and free-style relay. Both relays set records in the final meet of the season, only to have them disallowed by technicalities.

Other record breakers for W&L were Hunter Tracht and Mike Harris. Tracht broke the diving record with 220.6 points and Harris broke the 100-yard breaststroke record with a 1.02.2 time.

A host of sophomores and juniors will join Maynard, Jahncke, and Harris for next year's season. Juniors this year include Andy Conroy,



Acc breast-stroker Elliott Maynard

Robert Dunlop, and Dave Benn. Sophomores are Charlie Gummey, Ted Johnson, Hunter Manson, Fred Jackson, Charles Stevenson, Steve Stull, Charlie Hart, and Dud Warwick. With only Parker, Purnell, Tracht, and Henry Gonsoulin graduating, prospects are excellent for another winning team next season.

Free-style Relay team: Purnell, Parker, Gummey, Hart.



Tracht soars



Sprinters start 50-yard free style





Coach Dick Miller and Captain Sandy Mersereau

SCHEDULE

W&L.....	15;	North Carolina	16
W&L.....	9;	Franklin & Marshall	22
W&L.....	21;	New York University	11
W&L.....	17;	Pfeiffer	9
W&L.....	25;	Gallaudet	5
W&L.....	29;	Hampden-Sydney	3
W&L.....	29;	Duke	6
W&L.....	28;	North Carolina State	7
W&L.....	2;	West Virginia	27
W&L.....	28;	Virginia	0

Wrestling



Front Row, left to right: Robinson, Montgomery, Greer, Babcock, Pagano, Albert, Jansen, Mersereau. Back Row: Brumby, Owens, Smith, Simmons, Uhlig, Alexander, Walker, Bokee, Coach Miller.

Washington & Lee's matmen brought an end to a highly successful season by shutting out the University of Virginia, 28-0, thus pushing their overall record to 7-3. After picking up an easy five points on a forfeit in the 123-lb. class, the Generals went on to whitewash the Wahoos via decisions by Dave Montgomery, Ken Greer, Sandy Merscreau, Dick Albert, Jud Babcock, and Bob Pagano, and a pin by freshman Ed Jansen.

The Generals lost their first match to the University of North Carolina by a 16-15 score. There were three pins in the contest, two of them taken by W&L, and the remaining events were decisions, with one draw. The Blue and White won the 123, 147, 167, and 177-pound classes while the Tarheels scored in the remaining divisions. In the 123 lb. class, Dave Montgomery won over his opponent by a decision; in the 147-lb. class Sandy Merscreau pinned his opponent, Jones, in 6:55; and in the 167-lb. class, Herb Smith pinned his opponent. After this opening loss, the Generals dropped another contest on the road, bowing to the Diplomats of Franklin and Marshall 22 to 9. The following day the Generals began their winning streak, beating New York University in New York by a 21-11 score, beating Pfeiffer 17-9 in Lexington just before the Christmas vacation, and overwhelming Gallaudet and Hampden-Sydney, 25-5 and 27-3 respectively, just before the mid-year break.

Returning after exams, the grapplers demolished North Carolina State, 28-7, via three pins, two decisions, a draw, and a forfeit. A victory over Duke was followed by a loss to the University of West Virginia 28-0 and the season-ending victory over Virginia.



Merscreau ready for a pin against N.C. State

Smith pins N.S. State's "Bearded One"



Jansen rides hard



Montgomery works the Wahoo's Ramey





Captain Roger Holden and Coach John Matthews

The W&L Rifle team this season fired their way to an 8-5 over-all record. This schedule was completed despite a schedule including several outstanding teams.

The continual improvement exhibited by the Generals over the course of the season gave a good indication of things to come next year.

Led by Captain Roger Holden, the sharpshooters had an average match score of 1383.8 points per match. Dave Auld was top man on the team in regard to average. He averaged approximately 287 out of a possible 300.

W&L started off the season with a loss to VMI. One of the best teams in the Southern Conference, VMI was just too accurate for the Generals in their opening match. After this opening loss the W&L riflemen defeated Wake Forest, but they then lost matches to West Virginia and Richmond. After this, they began their move toward a winning season by fashioning wins over William and Mary twice, the VMI Air Force team, George Washington, Duquesne, the University of Pittsburgh "B" team, and the Potomac State College "B" team. Another loss to Richmond and one to Georgetown were included in the late-season rush for a winning record. West Virginia, another opponent from the Southern Conference, must be recognized as the outstanding opponent faced by the W&L squad.

Rifle Team



Front Row, left to right: MacNeese, manager, Auld, Holden, Wyly, Portnoy, Sgt. Matthews.
Back Row: Austin, Chitwood, Park, Missbach.

Washington and Lee's golf team, under the guidance of Cy Twombly, finished another successful season with a record of four wins, two losses, and two ties. Handicapped by snow until late March, the team got off to a slow start.

Led by Jack Vardaman, who scored consistently well all season, the team opened by trouncing Roanoke College, 9-0. Following this victory came a tie with Lynchburg and a win over West Virginia. Next, the Generals traveled to William and Mary and were tied again. In a triangular meet with George Washington and V.M.I., the golfers resumed their winning ways by taking both matches. After this came a lapse in which the team lost to Hampden-Sydney and Richmond by identical scores of 5-4. The golfers ended the season successfully with a one-sided win over Roanoke.

The team, captained by Ollie Cook, can look back on a successful campaign. In two tournaments, the White Sulphur Springs Invitational and the Virginia Intercollegiate, the Generals finished second and fifth. Vardaman was the low man in both of the tournaments.

Coach Twombly looks for next season to bring much improvement because of experience and depth, with the return of two-year lettermen Jack Vardaman and Grantham Couch. Several promising freshmen include Chuck Vance, who scored a hole-in-one against Hampden-Sydney, Bob Bridewell, Bill Wylie, and Ronnie Stewart. These freshmen gained valuable experience this year and should provide the bulk of the team next year.



Captain Ollie Cook and Coach Cy Twombly

Golf

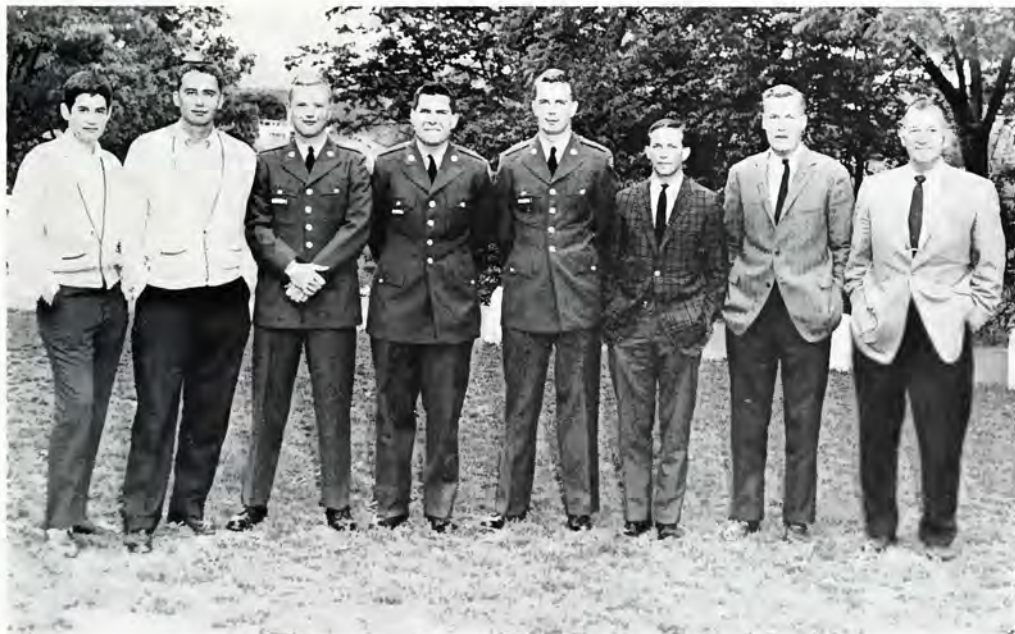

Left to Right: Bridewell, Wylie, Vance, Couch, Vardaman, Blank, Cook, Coach Twombly.



Captain Skip Rhonke and Coach Norm Lord

SCHEDULE

W&L.....	74	;	High Point	66
W&L.....	94	;	Elon	46
W&L.....	113	;	Guilford	27
W&L.....	80	;	Richmond	51
W&L.....	77	;	Hampden-Sydney ..	45
W&L.....	81 $\frac{2}{3}$;	Lynchburg	58 $\frac{1}{3}$
W&L.....	82	;	Randolph-Macon ..	58

State Track Meet—Placed Sixth.

Track



First Row, left to right: Bank, Rains, Thurmond, Smith, Posey, Garretson, Campbell, Wilsey, MacMurtrie, Manson, Begg, Alexander, manager. Second Row: Anderson, manager, Wiltshire, Edmonds, Walker, Bunkley, Shank, Edwards, Muaroo, Benn,

Curran, Elias, Brown, manager, Lee. Third Row: Coach McLaughlin, Callaway, Cruger, Day, Parker, Corcoran, Rhonke, Smith, White, Nelson, Hickey, Funkhouser, Pleasant, Ecker, Tharp, Simpson, Blakeslee, Coach Lord.

The Washington and Lee track team opened their season with a 74-66 victory over High Point and raced on through six more victories to an undefeated season. This spotless record was polished even more by a victory over Hampden-Sydney, the first in the school's history.

Karl "Skip" Rhonke, captain for the third straight year, led the team brilliantly. An all-round performer, Skip was a contributing factor in every meet, and capped his brilliant career with a first place in the javelin throw at the State Track Meet. For his consistent effort and ability in track, he was awarded the Forest Fletcher Memorial trophy, and was further honoring by receiving the F. F. Glasgow trophy for the school's most outstanding athlete.

However, Coach Lord asserts, "An undefeated season is always a team effort; track meets are won as a result of depth." Jim Hickey and Tab Bunkley were the dash men, while Mike Shank, a standout all year, ran the distances. In the field events, Dave Munroe, a shot-putter, Chip Day, a discus thrower, and Tom Edwards with his broad jumping, are certainly to be recognized along with the other members of the team.

As for next year, Coach Lord, in the face of losing six of his best men, is confident that "depth again will be our main asset."

This year's undefeated team deserves the highest praise for its effort in this, the oldest, and possibly the most exacting of all sports, and can proudly assume a permanent place in Washington and Lee's list of outstanding teams.



Record-breaking javelin thrower, Skip Rhonke

Bunkley wins 440 against Randolph-Macon



Smith leads in high hurdles



Hickey wins another 100





Coach Bob McHenry and Captains Skip Horst and Jay Stull

SCHEDULE

W&L.....	7;	Loyola College	7
W&L.....	4;	Hofstra	11
W&L.....	3;	University of Maryland	69
W&L.....	5;	University of Baltimore.....	15
W&L.....	11;	Univ. of N. Carolina.....	5
W&L.....	13;	Duke University	3
W&L.....	5;	Johns Hopkins	17
W&L.....	9;	Washington College	12
W&L.....	4;	University of Virginia	12

Lacrosse



Front Row, left to right: O'Brien, manager, Fohs, Spencer-Strong, Tracht, Applefeld, Horst, J. Stull, Andrew, Purnell, McCord, Roundtree, Dinkel, S. Stull, Bryant, manager. Back Row:

McNab, Toy, Gordon, Saunders, Alley, Barger, Commander, Thompson, Rosenbloom, Mitchell, Suttle, Wheeler, Hyatt, Reed, Tinley, Coach McHenry, Eastman, trainer.

Although they continued to play a major league Lacrosse schedule, the W&L team managed to compile a 2-6-1 record. In addition to the tough schedule, the team only had one full practice outdoors before their first game, because of bad weather. Nevertheless, Coach Bob McHenry's stickmen turned in some fine performances against some of the top teams in the country.

The Generals' two victories came against North Carolina and Duke. They managed to play a good Loyola team to a 7-7 tie. One of the losses came in the last several minutes of the game against Washington College, 12-9. The other losses occurred at the hands of Hofstra, John Hopkins, Maryland, Baltimore University, and Virginia. In the Johns Hopkins game, W&L was only behind by a score of 2-1 at the end of the first quarter before they weakened against one of the better teams in the country. Lack of consistency ruined any hopes of beating Virginia, as the Blue and White played two good quarters but let down in the other two.

Once again, seniors Jay Stull and Skippy Horst led the team. Both repeated as Honorable Mention All-America award winners, despite the team's losing record. Other seniors on the squad were Moose Applefeld, Gordon Rountree, Hilly Thompson, and Harry Alley. Returning next year will be John Dinkel, Hunter Tracht, Terry Fohs, Ray Miller, Ray Gordon, Bart Mitchell, Dan Reed, and Bill Wheeler.

Moose Applefeld won the Tommy Martin Memorial Trophy at the end of the season for his fine show of spirit throughout the year. The team also chose John Dinkel and Hunter Tracht as co-captains for the next season.



Thompson fights for loose ball

Reed stops John Hopkins

Scramble after a face-off

Miller cuts, Thompson watches





Coach Joe Lyles and Captain Ned Hobbs

SCHEDULE

W&L.....	3;	Elon	4
W&L.....	4;	Cornell	13
W&L.....	0;	Parris Island	10
W&L.....	0;	East Carolina	7
W&L.....	2;	Norfolk Wm. & Mary	7
W&L.....	1;	Richmond	7
W&L.....	6;	William and Mary	7
W&L.....	5;	George Washington	19
W&L.....	3;	Hampden-Sydney	14
W&L.....	0;	Richmond	9
W&L.....	3;	William and Mary	4
W&L.....	2;	Lynchburg	1
W&L.....	0;	Bridgewater	1
W&L.....	4;	Lynchburg	2
W&L.....	0;	Hampden-Sydney	2
W&L.....	1;	Randolph-Macon	12
W&L.....	4;	West Virginia	7
W&L.....	1;	West Virginia	0

Baseball



Front Row, left to right: Carpenter, Lane, Gilmore, Rose, Good, Wood, Smith, Page, Jordan.
 Back Row: Williams, Russ, Carr, Sharp, Daughtrey, Cover, Hardwick, Monier, Allen, Hobbs,
 Monsarrat, McKay, Amos, Coach Lyles.

The Washington and Lec Generals began their 1960 season under Coach Joe Lyles, a former St. Louis Brown pitcher in his first season as coach. Although he did the most with what he had, the Generals had a losing season due to a slow start and lack of hitting strength. Eight lettermen returned for the 1960 season and experience seemed to be lacking, due to the fact that only one member was a junior and the rest were sophomores. In the first contest of the year Roy Carpenter pitched one of the best games of his career, only to lose to Elon in the ninth inning, 4-3. Carpenter and Williams each collected two hits apiece, but costly errors caused the Generals' downfall. The Generals ran into more trouble during the Parris Island Tournament, losing three games to Cornell and one to the Marines. Rosy Page and John Amos, two sophomore pitchers, gained much of the savvy they needed during this tournament. These first few games provided valuable experience for everyone, and the team was a much improved one when it met East Carolina and the Norfolk division of William and Mary. Following the week-long spring trip, the team lost to Richmond and William and Mary on successive days. Robin Wood and Ned Hobbs collected three and four hits respectively in the two games. Russ and Carpenter showed their hitting improvement as each hit a home run against William and Mary. The winless Generals still failed to get their first victory, as they succumbed to George Washington and Hampden-Sydney whose hitting was superior to that of the Generals. Although Gilmore, Monier, and Russ improved their hitting, the W&L nine were no more successful in the second series with Richmond and W&M, than they had been before. However, on April 26, in Lynchburg, Carpenter and Daughtrey both hit home runs to lead the team to its first victory of the season. Daughtrey's hit travelled well over 450 feet, and Sharp gained his first victory of the season. In the Bridgewater game Chuck Lane, the freshman third baseman, went two for four, as did left fielder Bobby Williams. This game proved to be W&L's undoing as the outfield became riddled with errors, and the tying run was cut down at the plate in the bottom of the ninth inning. These mistakes were corrected, however, when Lynchburg college was again defeated four to two. Sharp and catcher Jim Russ, led the victors with two hits apiece. The week before the double header with West Virginia the Generals lost to Randolph-Macon and to Hampden-Sydney. With the exception of Denny McKay and Jim Russ, who collected two hits each, the remainder of the lineup went hitless.

West Virginia, W&L's last opponent of the 1960 season, came to Lexington boasting a fine record. The Generals played over their heads,



Hobbs scores for the Generals

and although they lost the first game 7-4, they won the second in one of the most exciting games of the season, one to nothing in the 13th inning. Phil Sharp, who won the most valuable player award, went all the way. He pitched the best game of his career, and the newly-elected captain, Ned Hobbs, executed twelve assists from his shortstop position, without making an error.

There were no seniors on the squad so the team is looking forward optimistically to the 1961 campaign, which should prove to be a highly successful one for W&L.



Out at home



Caught off second



Close play at first



Captains Frank Glaser and Deco Detering and Coach Bill Washburn

W&L's 1960 tennis squad had a very successful season, winning 9 out of 12 matches. Although they lost two out of their first four matches to Colgate and George Washington, they came alive in their fifth match to defeat William and Mary, 5-4. This started a winning streak of six in a row. Even though they dropped the season finale to the Cavaliers of Virginia, Coach Washburn considered the season a complete success.

Contributing greatly to the team's success were Billy McWilliams and Clark Valentiner. Although one individual star could not be cited for the season, these two men could be continually relied upon to provide the crucial points when they had to do so. Together they won 17 out of 22 singles matches; this is surely an outstanding record.

Four seniors played their final season and will be sorely missed next year. They were co-captains Deco Detering and Frank Glaser, Rocky Gaut, and Gene O'Dell. Ace Hubbard will also return with McWilliams and Valentiner for next season.

Tennis

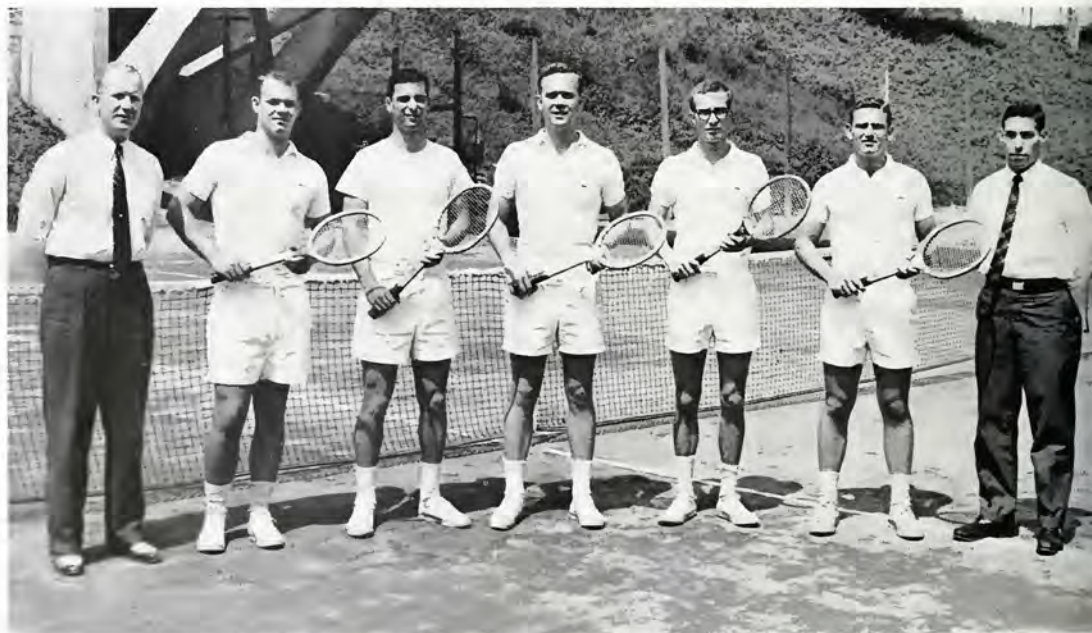

Left to Right: Coach Washburn, Payne, Glaser, Detering, O'Dell, Valentiner, Markstein, manager.

STEVE DANZANSKY
Head Cheerleader

Randy Cole
Barry Greene
Jay Green

Mal Freeman
Dave Harrison
Dick Stamm



STEVE DANZANSKY

Cheerleaders





Head Intramural Manager Joe Spivey

The intramural sports, under the direction of Joe Spivey, are operated on a campus-wide basis, consisting of teams from the fraternities, N.F.U. and the faculty.

A close race shows the top eight teams separated by a scant 89 points, with softball and table tennis left to play. Up through March 24, the Phi Psi's are leading with 902½ points, followed by PiKa with 853½ and Phi Gamm with 841 points.

PIKA took the first of their three first places in handball, defeating the SAE's in a match that was not won until the final game of a two out of three doubles match. PiKa also copped championships in tennis and football, followed by Phi Kappa Sigma and Beta Theta Pi, respectively. With a line average of well over 200 pounds, the PiKa team literally rolled over its opponents.

Basketball, which probably created more enthusiasm than any other sport, was won by the Beta's with Sigma Nu second and the SAE's and Phi Delt's tied for third.

Intramurals

INTRAMURAL BOARD





PiKA Championship football team



In swimming, the efforts of Jim Wearn, Walt McManus and Mike Harris put the Phi Psi's on top. Coach Eastman, although a little disappointed in the lack of tight competition praised such standouts as Bruce Houghton and Toia Clements.

Moving on to wrestling, Coach Miller was well pleased with the ruggedness of the competition and the smooth operation of the tournament. In mentioning some of the more outstanding wrestlers, the coach praised Wayne Bradshaw and Tom Clements, both members of the champion Phi Psi team.

In track competition, won by the Delts with the Phi Delts as runnerup, Coach Lord was impressed with the general performance and especially with the efforts of Skip Essex, Ed Jansen, Ed Croft and John Pearson. Hobbie Morrison and Spence McEvoy were also cited for their pole vaulting victory. The annual turkey trot, one of the more colorful of the sports, was also won by the Delts.

The Law School claimed its only first place in bowling, finishing ahead of the Pi Phi's. Golf and volleyball were won by the Phi Delts and the Phi Gammis in that order.

Pleased with the results of the intramural tournaments, director Joe Spivey and the spectators are expecting even more excitement in the spring for the coveted intramural trophy.



Top—Delt championship track team
 Middle—Phi Psi championship swimming team
 Bottom—Beta championship basketball team



Here, at Washington and Lee University, we have an ideal exemplification of THE AMERICAN WAY. Whether we be engaged in our studies, in an athletic participation, or whether it be a fraternity function, we are continuously reminded of the memories of those two matchless and dedicated Americans—George Washington and Robert E. Lee. The nobility and altruism of their deeds and actions in developing an American philosophy, of which we are privileged to partake, is indeed inspiring and titillating.

Advertisements



On the Campus
At Dance Weekends
Or Parties at Goshen
Whatever the occasion may bring,
The Correct Attire can always be found
At

The College Town Shop



IT IS OUR ENDEAVOR TO MAKE YOU FEEL AT HOME
AND HOPE YOU WILL BE WITH US OFTEN

COLLEGE INN

SPECIALIZING IN AMERICAN AND ITALIAN DISHES

DINING AND DANCING

STEAKS

CHOPS

SEAFOOD

PIZZA

Made to Order

Phone HObart 3-6602

Main St.

Pete & Antoinette

UNIVERSITY CLEANERS

7 N. Jefferson St.

Shirts Laundered as You

Like, and the Finest

in Dry Cleaning

Phone HO 3-3622

ROCKBRIDGE NATIONAL BANK

LEXINGTON, VIRGINIA

Specially designed checks

for student accounts

Member F.D.I.C.

Compliments of Thomas, Ltd.

TRADITIONALLY FINE CLOTHING

We wish to thank all of our customers for having given us the pleasure of serving them, and we look forward to your patronage in the future

A salute to the 1960 Football Team, Coach McLaughlin and his staff.



Tom Baker presents Tennis Trophy to winner, John Baker runner-up, Wilbourn looks on.



For Complete Laundry and Dry Cleaning Service

**ROCKBRIDGE
LAUNDRY AND DRY CLEANERS**

TRY OUR FINER
DRY CLEANING AND
FLUFF DRY
LAUNDRY SERVICE

Phone HObart 3-3141

**LEXINGTON
LAUNDROMATIC**

209 S. Main St.

WE FEATURE FINE
HAND FINISHED SHIRTS

HO 3-2421

Our Quick Economical Service is Designed to
Serve You Better

AGENT AT W&L SUPPLY STORE

Meet me at the Supply Store

The Store Is Another W&L Tradition

Strictly in the Students' Interest

THE UNIVERSITY SUPPLY STORE

BOOKS, SUPPLIES, FOUNTAIN, SANDWICHES
PENNANTS, ATHLETIC EQUIPMENT
STATIONERY



*For reservations
or for our new
illustrated folder, write*

THE *Homestead*
AND COTTAGES
Hot Springs, Virginia

HUGER DAVIDSON
SALES CO., INC.

LEXINGTON, VIRGINIA

Every day is SUNDAE

AT

Dari Delight

LEXINGTON, VIRGINIA

Telephone 6110

TED'S

Steak and Sea Food House

The Best In Food

Route 60 East

Buena Vista, Virginia

SEE THE '61 FORD

THUNDERBIRD



BAKER FORD SALES, INC.

Student Business Appreciated
East Nelson Street Extension, Lexington, Va.

*you are cordially invited
to See . . . and Drive*

DODGE DART and LANCER
. . . '61 DODGE

ROCKBRIDGE MOTOR CO., INC.
158 SOUTH MAIN STREET
LEXINGTON, VIRGINIA

CONGRATULATIONS TO
THE GRADUATE
"1961"

MAYFLOWER DINING ROOM

LACKEY
LUMBER COMPANY

BUILDING SUPPLIES, HARDWARE

LEXINGTON, VIRGINIA

Phone HObart 3-2812

THE SOUTHERN INN
RESTAURANT

Lexington's Finest

IN THE HEART OF TOWN



In Lexington

it's

McCRUM'S DRUG STORE

for Rx-Prescriptions-Rx

and

all your Drug needs

FOUNTAIN SERVICE—NOTIONS—MAGAZINES—PHOTO SERVICE

Phone HO 3-2323, HO 3-2433

17 S. Main St.

STEVESVILLE

MOTEL & RESTAURANT

STEAKS, CHOPS AND SEA FOOD

1 mile North of Lexington

Drive-In Theater

Lexington, Va.

Phone HO 3-4122

"Your business is appreciated here"

THE PEOPLES NATIONAL BANK

LEXINGTON, VIRGINIA

Member Federal Deposit Insurance Corporation

COMPLIMENTS

OF

HAMRIC & SHERIDAN JEWELERS

W&L Class Rings

Watch Repairing

Hand Engraving

Student Accounts Welcome

REDWOOD RESTAURANT

SANDWICHES

MEALS

CURB SERVICE

1 Mile North of Lexington

Hiway No. 11

Rockbridge County's Largest

Automobile Dealer

PONTIAC—TEMPEST CADILLAC

VAUXHALL—RAMBLER—WILLYS

FOR THE BEST IN SERVICE
FOR THE GREATEST SAVINGS IN NEW
AND USED CARS

Lexington Motor Sales, Inc.

146 S. Main Street Telephone HObart 3-2117
LEXINGTON, VIRGINIA

Also Service on Larger Make Cars—Body and
Fender Repairs

COURTESY

OF

LOCHER BRICK CO., INC.

GLASGOW, VIRGINIA

PARAMOUNT



Visit The
LYRIC THEATRE

For Fine
Art, Foreign & Domestic Films

Lexington's New Department Store

LEGETT'S DEPARTMENT STORE

South Main Street

Entrances on Main and Randolph

17,000 SQUARE FEET OF EXCELLENT VALUES

AND FRIENDLY SERVICE

DIXON'S ESSO SERVICENTER

ROAD SERVICE

All Esso Products

Atlas Tires and Tubes

Washing—Greasing—Polishing

Pick Up and Deliver

Phone HObart 3-4214

Route 60 East

Compliments

of

SHENANDOAH LIFE INSURANCE COMPANY

ROANOKE, VIRGINIA

Compliments of

**NATURAL BRIDGE OF
VIRGINIA, INC.**

Our Thanks for All Past Patronage

ICE SKATING RINK OPEN NOVEMBER THRU MARCH

Visit our new Rockbridge Center with year 'round swimming pool, game rooms and air-conditioned cafeteria.

THE SOUTH'S LARGEST LAW PUBLISHERS

LEADING PUBLICATIONS

GREAT CODES

Maine Code, 5 Vols.	\$125.00
Maryland Code, 10 Vols.	225.00
Massachusetts Annotated Laws, 11 Vols.	\$180.00
North Carolina General Statutes, 11 Vols.	145.00
South Carolina Code, 8 Vols.	150.00
Virginia Code, 10 Vols.	125.00
West Virginia Code, 3 Vols.	85.00
Wyoming Statutes, 10 Vols.	225.00

FAMOUS TEXTS FOR THE VIRGINIAS

Berry, Civil Practice in Municipal and County Courts	\$ 20.00
Burks' Pleading and Practice	25.00
Harmer's Magistrates' Manual	25.00
Law of Automobiles, 3 Vols.	30.00
Phelps, Handbook of Virginia Rules of Equity Practice & Procedure	15.00
Phelps, Handbook of Virginia Rules of Procedure in Actions at Law	15.00

NORTH CAROLINA CLASSICS

Liferime Digest, 20 Vols.	\$275.00
Douglas' Forms, 4 Vols.	60.00
Law of Automobiles, 3 Vols.	30.00
Stansbury on Evidence.	17.00

NATIONWIDE LEADERS

Orgel, Valuation Under the Law of Eminent Domain, 2 Vols.	\$30.00
Yokley, Municipal Corporations, 4 vols.	85.00
Yokley, Zoning Law & Practice, 2 Vols.	40.00
Alexander's Fed. Tax Handbook 1961	20.00
Karcher, Handbook on Parliamentary Law	5.00

MICROCARD EDITION OF THE VIRGINIA REPORTS

We can now offer a complete set of the Virginia Reports, consisting of Volumes 1 through 201, on Microcards. The set of cards with metal cabinet for storage and the reader weigh less than forty pounds and can easily be transported from office to home. The price on the complete set with cabinet and reader is \$895.00. An in-the-office demonstration can be arranged with our representative, and he will also be glad to outline for you our contract terms for this set.

MICHIE'S JURISPRUDENCE OF VIRGINIA AND WEST VIRGINIA

(24 Vols. \$420.00)

It contains all the law of Virginia and West Virginia in a concise, accurate, readable form; and is truly the culmination of sixty years of experience in legal writing and publication.

Our Virginia representative, Mr. Durward B. Wheeler, 4207 Chamberlayne Ave., Apt. 4, Richmond 27, Va., Phone ELgin 9-0397, will gladly demonstrate, on appointment, the features of this great set of books.

THE MICHIE COMPANY

Law Publishers, since 1897, Charlottesville, Virginia

FOR GOOD HOME-COOKED
MEALS AND QUICK SERVICE

TOWN — INN

30 North Main St.

Open Sundays 5-8 P.M.

HO 3-2042

CLOVER BRAND DAIRY PRODUCTS

Have been your sign of quality in Western
Virginia for over 50 years
We Appreciate Your Patronage

CLOVER CREAMERY CO.

Route 11

Phone Hobart 3-3126

NEW, MODERN MOTEL, WITH TV, TELEPHONE, AND AIR
CONDITIONING IN EACH ROOM

GREEN VALLEY MOTEL

One Mile North on U. S. Highway No. 11
LEXINGTON, VIRGINIA

Telephone: Hobart 3-2195—3-2196

SHERWOOD RESTAURANT

—Opposite State Theater—

Open 24 Hours A Day

REGULAR MEALS

PARTY NEEDS

JUST SEE "BUDDY"

ADAIR-HUTTON, INC.

"Lexington's Shopping Center"
Ready-to-Wear—Piece Goods
House Furnishing Department

"Serving the Public over three-fourth of a century"

PHONE HOBART 3-4721

COMPLIMENTS

OF

LEXINGTON HARDWARE

Student Accounts

Welcome

HO 3-2242

LEXINGTON CLEANERS

"The Progressive Cleaner"

Try Our New Shirt

Processing Machine

Complete Dry Cleaning & Storage Service

For Excellent Food & Service

Visit

THE WHITE TOP RESTAURANT

Lexington's Newest & Finest

Eating Place

Students Welcome

Freedom Isn't "Free"



Our graduates have an opportunity to enjoy a life of freedom, plenty and individual choice—privileges earned by our forefathers.

However, we have a responsibility to perpetuate these privileges. They are not given us "for free". We must earn them ourselves. Individual devotion to the American Way is as important today as it was in 1776.

Today's graduates must shoulder this responsibility, or there will be no freedoms to bequeath tomorrow's students.

As Goethe, the poet, said, "What you have inherited from your fathers, earn over again for yourselves or it will not be yours."

Appalachian
Power Company



L. G. BALFOUR COMPANY

Manufacturers of the official W&L U. Class Ring with the
exclusive Prisma-tite Back

Fraternity Representative:

CHARLES G. MOTLEY

5424 Dorchester Rd.

Richmond, Virginia

Tel. 358-9224

Graduation Ring Representative:

FRED HECHT

Box 986

Staunton, Virginia

Tel. 88-66588

Your Official Fraternity Jeweler for:

BADGES

MUGS

MEDALS AND TROPHIES

FAVORS

PADDLES

STATIONERY

Represented on the campus by:

Student War Memorial Scholarship Fund Committee



There's no better place — no better time, to thank you each and all for your many past courtesies. We sincerely appreciate your valuable patronage and hope that we may have the pleasure of serving you many more times. . . . To those returning next fall, we'll be glad to see you back—to those leaving us for another life, best wishes and good luck!

Sincerely

PRES BROWN'S SPORT SHOP

LEXINGTON, VA.

P.S. Remember to write us for college novelties and gifts, mail orders are filled promptly.



AAA

Air Conditioned

Swimming Pool

T V in Rooms

ORCHARDSIDE COURT

MODERN COTTAGES FOR W&L PARENTS, ADJOINED BY NEW,
FINER RESTAURANT AND GIFT SHOP

Route 11

Drake 6760

FAIRFIELD, VIRGINIA

THE PEOPLES

NATIONAL BANK & TRUST CO.

LYNCHBURG, VA.

Main Office—8th & Main Sts.

Depositors Branch—11th & Main Sts.

Miller Park Branch—Campbell at Fort Ave.

Drive-in Teller—8th & Church Sts.

Personal Loan Department—210 8th St.

COMPLIMENTS

OF

OAK HALL CAP & GOWN CO. AND OAK HALL UNIFORM & RENTAL SHOP

Serving Washington & Lee

With Commencement

Robes and

Fancy Dress Costumes

College Friendships'

Slater has made them at Washington & Lee
. . . we are proud to number the Generals
among our 143 campus clients.

Best of luck — Class of '61!



BALTIMORE • PHILADELPHIA
NEW YORK • CHICAGO • LOS ANGELES • ATLANTA • DANVILLE, VA.

THE COLUMNS

Phone 4-2331
2711 Rivermont Avenue
LYNCHBURG, VIRGINIA

"Right Across from Randolph-Macon Women's College"

"Caterer for all occasions"

"Stick with the W&L Spirit and Go to the Columns."

Wattslynn Motor Lodge & Restaurant

U. S. Highway 11—1 Mile South of
NATURAL BRIDGE, VA.

CY 1-3256

Air Conditioning . . . Free Television

PARKWAY INN RESTAURANT

Intersection Routes 130 and 29
4 Miles North of Lynchburg
Eat, Dance, Have a Good Time

HOLLINS INN RESTAURANT

Meeting Place for Hollins' Daters
HOLLINS, VIRGINIA

THORNE BORTHWICK STUDIO

Official Photographer
for the

1961 CALYX

STANLEY WARNER'S
STATE THEATER

West Nelson Street
LEXINGTON, VIRGINIA



RALPH DAVES, '26
Manager

To the graduating class of 1961, the
undergraduates, and all the men at
W&L, we extend our best wishes for
your success.

Your Frozen Food and
Meat Salesmen

GENE BAKER
CARL BARNARD



Designers and engravers of
the South's finest school
publications



LYNCHBURG, VIRGINIA

A Memorable Year

•

- Congratulations to the Student Body and Faculty of Washington and Lee University upon the completion of another outstanding year of accomplishments.

- The Staff of your annual has worked exceedingly hard to give you a superb book that portrays the highlights of memorable activities. To preserve this excellent literary and photographic record, the best grades of material have been combined with skilled workmanship to provide the finest quality yearbook.

- We are very proud that the 1961 Staff selected us to design, print and bind the CALYX. We have earnestly endeavored to fulfill the confidence placed in us.

•
•

BENSON PRINTING COMPANY

Complete Book Manufacturers

NASHVILLE 3, TENNESSEE



NOT FOR CIRCULATION

18
1823
1824
1825
1826
1827
1828
1829
1830
1831
1832
1833
1834
1835
1836
1837
1838
1839
1840
1841
1842
1843
1844
1845
1846
1847
1848
1849
1850
1851
1852
1853
1854
1855
1856
1857
1858
1859
1860
1861
1862
1863
1864
1865
1866
1867
1868
1869
1870
1871
1872
1873
1874
1875
1876
1877
1878
1879
1880
1881
1882
1883
1884
1885
1886
1887
1888
1889
1890
1891
1892
1893
1894
1895
1896
1897
1898
1899
1900