



Arch.
Class No. 378.755
Book No. W317c
1963

LIBRARY
OF
Washington and Lee University
LEXINGTON, VIRGINIA



Digitized by the Internet Archive
in 2010 with funding from
Lyrasis Members and Sloan Foundation

<http://www.archive.org/details/calyx1963wash>





A Washington and Lee collegiate career begins as the family car is unpacked and . . .



. . . the search for a room in the freshman dorm commences.

Loading buses for freshman camp at Natural Bridge for orientation . . .





... classes, the honor system, and traditions ...



... and fraternity rush week.

Placement tests determine aptitudes and abilities as classes begin



... and advice from upperclassmen about ...



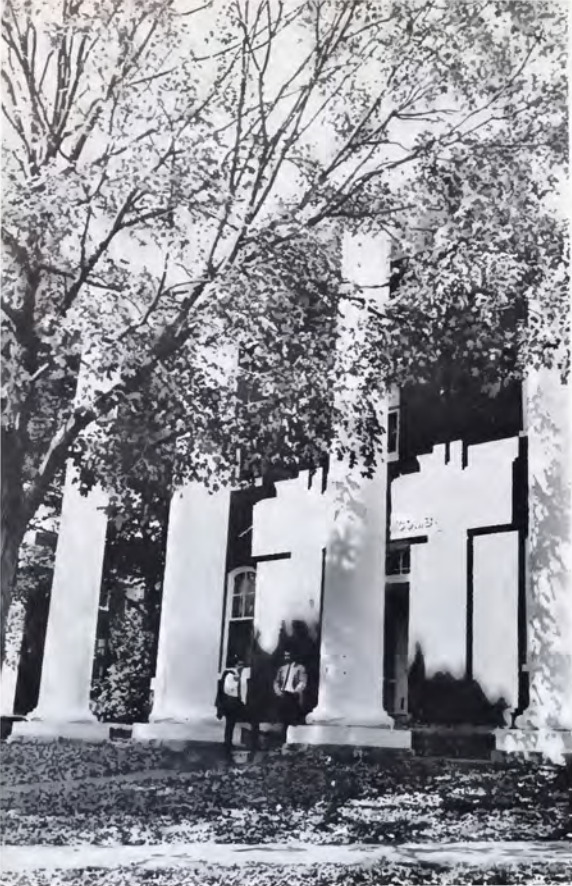

With fall comes . . .



. . . fraternity rush parties

. . . registration for the coming semester . . .





... Homecomings festivities ...

... and exciting football games.

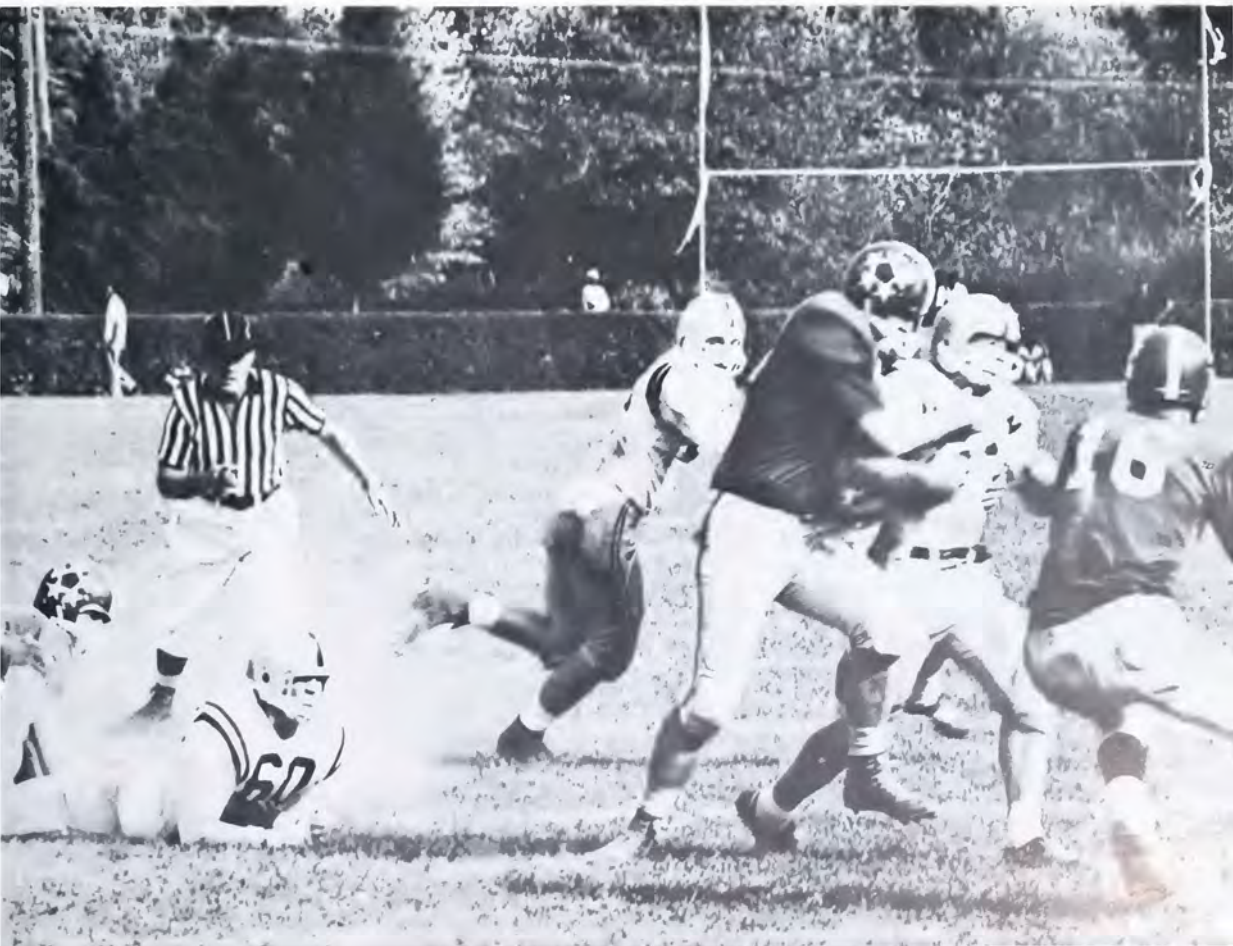



Parents Week End draws a host of proud parents in October.

Social activities provide relaxation and a relief from classes and studying.



George Washington's status atop Washington Hall.

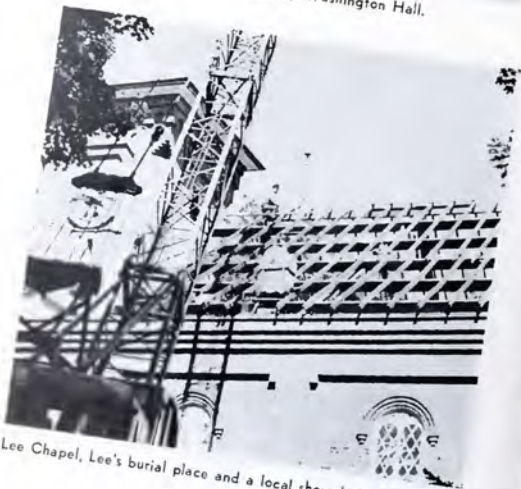

Lee Chapel, Lee's burial place and a local showplace.



The Colonnade, covered with snow, presents a picturesque scene.



Social activities begin as Spring weather appears.



ABOVE: The annual spring sports barbecue completes the athletic year.



RIGHT: Spring lawn parties highlight social activities.



BELOW: Finals Dances cocktail party and . . .



... the Senior Ball close out the social season.



The final academic procession and ...

... commencement exercises terminate another year and a collegiate career at Washington and Lee.







THE 1963 CALYX

Published annually by the students
of Washington and Lee University
Lexington, Virginia

BOB PAYNE
Editor

BILL BOARDMAN
Business Manager

1983



FOREWORD

Progress, however disguised or indefinable, always requires that educational institutions prepare their students to make substantial contributions in a constantly demanding and evolving society.

Throughout her history, Washington and Lee University has sought to insure that her graduates are prepared in a manner consistent with this end.

It is with this thought in mind that the editors present the 1963 CALYX, not only as a memento of one year, but also as an attempt to develop the theme of progress—A PROGRESS NOT UNMINDFUL OF THE FUTURE.

CONTENTS

ADMINISTRATION	16
FRATERNITIES	26
HONORARIES	65
ATHLETICS	76
ORGANIZATIONS	108
FEATURES	144
CLASSES	160





DEDICATION



Dean Gilliam moves with the sureness that has made him beloved and respected.

In keeping with the theme of progress, the editors of the CALYX feel that it is indeed proper to dedicate the 1963 edition to a man who has devoted nearly forty years of his life to the University.

We feel certain that in the matter of dedication and service to Washington and Lee, Frank J. Gilliam's achievements are unparalleled. For this reason it is an honor and a pleasure even to pay this inadequate tribute to him.

There are, however, some sentiments which defy qualification by words alone. Therefore, we shall say only that if the dedication of this book conveys the idea that Dean Gilliam's contribution to the progress of Washington and Lee transcends all verbal tribute, then our purpose is accomplished.



Right: The dean in his most familiar role.

ADMINISTRATION

HARRY MEEM
Editor

COTTON RAWLS
SYD BUTLER
Managing
Editors

BILL BOWEN
Assistant
Editor

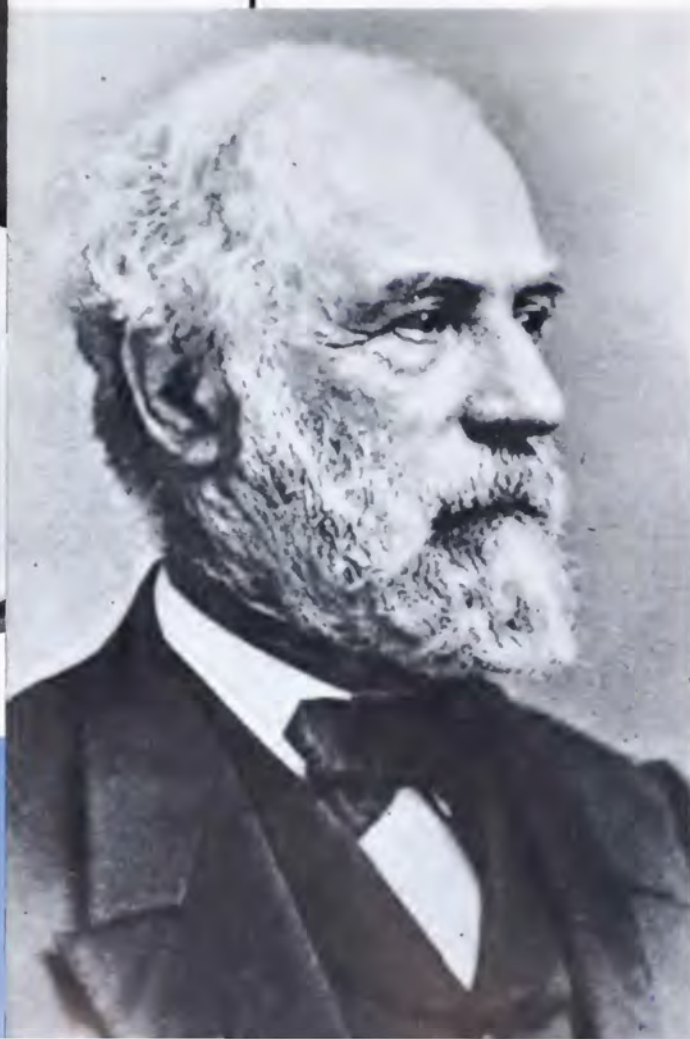

Arch
378.755
W 317C
1963

LIBRARY OF
WASHINGTON & LEE UNIVERSITY
LEXINGTON, VA.





PRESIDENT OF THE UNIVERSITY

To The Class of 1963:

It gives me much pleasure to express good wishes and sincere hopes for continuing success to the members of this Class. I believe that you have found in this University, as I have, the attributes of a "good college." The intellectual challenges here which result from an association of superior students and faculty, added to the traditions and spirit of Washington and Lee, have afforded us an exceptional opportunity in the course of the four years we have pursued our studies together. I hope that you have profited as much as I have from the friendliness of the community, both on campus and off, and from the desire of our associates to make your Alma Mater an even better place than when we came.

Those of you who leave this campus to begin your professional careers or to pursue further your studies are joining a body of alumni who have brought more than ordinary benefit to their families, to their country. Those who remain on campus will follow with much interest your future careers and hope for you the kind of happiness that comes from service and dedication to your fellow men.

Fred C. Cole

FRED
CARRINGTON
COLE



DR. FRANCIS PENDLETON GAINES
Chancellor



DR. JAMES M. HUTCHESON
Rector

BOARD OF TRUSTEES

THE HON. HARRY FLOOD BYRD, Trustee Emeritus Berryville, Virginia

HERBERT FITZPATRICK, Trustee Emeritus Huntington, West Virginia

WALTER A. McDONALD, Trustee Emeritus Cincinnati, Ohio

DR. JAMES M. HUTCHESON Richmond, Virginia

JOSEPH E. BIRNIE Atlanta, Georgia

JAMES S. BUXTON Memphis, Tennessee

CHRISTOPHER T. CHENERY New York, New York

MRS. ALFRED I. DuPONT Wilmington, Delaware

JOHN F. HENDON Birmingham, Alabama

THE HON. HOMER A. HOLT Charleston, West Virginia

JOSEPH L. LANIER West Point, Georgia

JOSEPH T. LYKES Tampa, Florida

LEWIS F. POWELL, JR. Richmond, Virginia

DR. HOUSTON ST. CLAIR Tazewell, Virginia

THE REV. JOHN N. THOMAS Richmond, Virginia

THE HON. KENNON C. WHITTLE Martinsville, Virginia

THE HON. JOHN M. WISDOM New Orleans, Louisiana

Seated, left to right: St. Clair, Lanier, Thomas, Holt, Whitehead,
Cole, Caskie, Mattingly, Hutcheson, Hendon, Chenery.





Left to right: Mr. Murray, Mr. Bartley, Mr. Varner.



Left to right: Mr. Ravenhorst, Mr. Brady, Mr. Howard, Mr. Latture.

THE DEANS AND

HENRY L. RAVENHORST, B.S. Manager of Veterans' Housing Project
 ANDREW B. VARNER Assistant Treasurer
 HENRY E. COLEMAN, JR., A.M.L.S. Librarian
 FRANK A. PARSONS, B.A. Assistant to the President
 for Institutional Research

EDWIN H. HOWARD, M.S. Registrar
 JAMES W. WHITEHEAD, L.H.D. Administrative Assistant to the President
 RUPERT N. LATTURE, M.A. Special Advisor to the President's Office
 FREDERICK A. FEDDEMAN, M.D. University Physician



WILLIAM W. PUSEY, III, Ph.D.
Dean of the College



CHARLES P. LIGHT, JR., M. A., LL.B.
Dean of the Law School



LEWIS W. ADAMS, Ph.D.
Dean of the Commerce School



EDWARD C. ATWOOD, JR., Ph.D.
Dean of Students

FRANK J. GILLIAM, M.A.
Dean of Admissions



DAVID W. SPRUNT, Th.D.
Associate Dean of Students



EARL S. MATTINGLY, A.B.
University Treasurer



JAMES D. FARRAR, B.A.
Director of Scholarships



UNIVERSITY OFFICIALS

- A. PRESCOTT ROWE, B.A. Assistant Director, Information Services
 C. HAROLD LAUCK, A.B., F.R.S.A. Superintendent, Journalism Press
 MERLE C. BARTLEY, B.S. Resident Manager, Slater Food Service

- DOUGLAS E. BRADY, B.S. Superintendent, Buildings and Grounds
 JOHN B. FOX, B.B.A. Supervisor, Statistical Records
 CHARLES F. MURRAY University Proctor
 DAVID W. SPRUNT, Th.D. University Chaplain
 WILLIAM C. WASHBURN, B.A. Alumni Secretary

Left to right: Dr. Feddeman, Mr. Lauck, Dr. Sprunt.



Left to right: Mr. Coleman, Mr. Fox, Mr. Rowe, Mr. Washburn.



ACADEMIC DEPARTMENT



First Row:

JAY D. COOK, JR., Ph.D.
Chairman, Department of Accounting
KENNETH P. STEVENS, Ph.D.
Chairman, Department of Biology
ESMARCH S. GILREATH, Ph.D.
Chairman, Department of Chemistry



Second Row:

LEWIS K. JOHNSON, Ph.D.
Chairman, Department of Commerce
EDWIN C. GRIFFITH, Ph.D.
Chairman, Department of Economics
SEVERN P. C. DUVALL, Ph.D.
Chairman, Department of English



Third Row:

MARION M. JUNKIN, Arts D.
Chairman, Department of Fine Arts
EDGAR W. SPENCER, Ph.D.
Chairman, Department of Geology
WILLIAM W. PUSEY III, Ph.D.
Chairman, Department of German and
Russian



Fourth Row:

HERMAN W. TAYLOR, JR., A.B.
Chairman, Department of Classics
OLLINGER CRENSHAW, Ph.D.
Chairman, Department of History
OSCAR W. RIEGEL, A.M.
Chairman, Department of Journalism and
Communications



Fifth Row:

FELIX P. WELCH, Ph.D.
Chairman, Department of Mathematics
Lt. Col. JACK P. BURCH, B.S.
Chairman, Department of
Military Science
PAUL C. HAYNER, Ph.D.
Chairman, Department of Philosophy



Sixth Row:

EDWIN P. TWOMBLY, B.P.E.
Chairman, Department of
Physical Education
EDWARD F. TURNER, JR., Ph.D.
Chairman, Department of Physics
WILLIAM M. HINTON, Ph.D.
Chairman, Department of Psychology



Seventh Row:

DAVID W. SPRUNT, Th.D.
Chairman, Department of Religion
LINTON L. BARRETT, Ph.D.
Chairman, Department of
Romance Languages
JAMES G. LEYBURN, Ph.D., LL.D.
Chairman, Department of Sociology

Edward F. Beckus
Journalism and
Communications

Joel H. Baer
B.A.
English

Carlyle W. Barritt
Ph.D.
Romance Languages

William G. Bean
Ph.D.
History

John H. Bennetch
Th.D.
Classics

James Boatwright, III
M.A.
English

A. Ross Borden, Jr.
Ph.D.
English



Dexter A. Branscome, III
B.A.
Military Science

Charles B. Brockmann
A.M.
Romance Languages

William W. Chaffin
LL.B., M.A.
English

Milton Colvin, Ph.D.
Political Science

Sidney M. B. Coulling
Ph.D.
English

Paxton Davis, A.B.
Journalism and
Communications

Lucius J. Desha
Ph.D.
Chemistry, Emeritus

THE FACULTY

John F. DeVogt
B.S.
Economics

David B. Dickens
M.A.
German

Robert W. Dickey
Ph.D.
Physics

George F. Drake
Ph.D.
Romance Languages

Norris W. Eastman
M.S.
Physical Education

Lyman R. Emmons
Ph.D.
Biology

Thomas E. Ennis, Jr.
M.B.A.
Accounting



Boyd R. Ewing, Jr.
Ph.D.
Romance Languages

Fitzgerald Flournoy
Ph.D.
English

Jefferson D. Futch, III
Ph.D.
History

Insee E. Grainger
M.A.
Romance Languages

John M. Gunn, Jr.
M.A.
Economics

Edward B. Hamon
Ph.D.
Romance Language

Harmon H. Haynes
Ph.D.
Economics

Louis W. Hodges
Ph.D.
Religion

Daniel W. Hopes
S.F.C.
Military Science

Robert E. R. Huntley
LL.M.
Law

H. Robert Huntley
M.A.
English

Leonor E. Jarrard
Ph.D.
Psychology

William A. Jenks
Ph.D.
History

John K. Jennings, B.A.
Journalism and
Communications



Joseph F. Lyles
M.S.
Physical Education

Charles R. McDowell
M.A., LL.D.
Law

Odell S. McGuire
Ph.D.
Geology

J. Robert McHenry
B.A.
Physical Education

Lee M. McLaughlin
B.S.
Physical Education

James E. McSheffrey
Sgt.
Military Science

Russell C. MacDonald
Ph.D.
English

THE FACULTY

John Nichols
B.S.
Mathematics

James N. Oliver
M/Sgt.
Military Science

James S. Patti
Ph.D.
Romance Languages

Harrison J. Pemberton
Jr., Ph.D.
Philosophy

Charles F. Phillips, Jr.
Ph.D.
Economics

James J. Pollard
M.S.
Engineering

Allen E. Ragan
Ph.D.
Political Science



Henry St. Jean
Staff Sgt.
Military Science

James H. Sterling
Ph.D.
Biology

Buford S. Stephenson
M.A.
German

James W. T. Stewart
LL.M.
Law

Robert Stewart
M.M.
Fine Arts

Dana W. Swan, II
B.A.
Physical Education

Jay Laurence Taylor
B.A.
Romance Languages

Cecil D. Jones, Jr.
Ph.D.
Fine Arts

Emory Kimbrough, Jr.
M.A.
Sociology

Samuel J. Kozak
Ph.D.
Geology

Charles V. Laughlin
J.S.D.
Law

Emmett G. Leslie, Jr.
B.A.
Physical Education

Norman F. Lord
M.S.
Physical Education

Stanley T. Lowry
LL.B., Ph.D.
Economics



John P. Matthews
M/Sgt., B.S.
Military Science

Capt. George W. Miller
B.S.
Military Science

Richard Miller
M.E.
Physical Education

Allen W. Mozer
Ph.D.
History

Maj. Andreas J. Moller
B.S.
Military Science

Rowland W. Nelson
Ph.D.
English

William B. Newbolt
M.S.
Physics

THE FACULTY

Joseph T. Ratchford
Ph.D.
Physics

Henry L. Ravenhorst
B.S.
Engineering

Wilfred J. Ritz
S.J.D.
Law

Robert W. Royston
Ph.D.
Mathematics

Leon F. Sensabaugh
Ph.D.
History

James K. Shillington
Ph.D.
Chemistry

Cecil O. Smith, Jr.
Ph.D.
History

Thomas A. Smith
M.A.
Political Science



Charles W. Turner
Ph.D.
History

William J. Watt
Ph.D.
Chemistry

George S. Whitney
Ph.D.
Chemistry

Boyd H. Williams
B.S.
Physical Education

Charles W. Williams
Ph.D.
Mathematics

Charles W. Willtens
LL.D.
Law

John H. Wise
Ph.D.
Chemistry

Philip Y. Youge
LL.B.
Law

FRATERNITIES

JAY CAPLAN
ART SHER
Editors

1914-1915.





BETA THETA PI

ALPHA RHO CHAPTER



CHARLIE McCORD
President



MISS JAN COOPER
Homecoming Representative
Woman's College, University of North Carolina

OFFICERS

- CHARLES McCORD President
- GORE FRIEDRICHS . . . Vice-President
- BILL BURKE Secretary
- BILL BOARDMAN Treasurer
- MIKE HENDERSON . . House Manager





First Row: Frazier, Hart, Burton, Darrah, Taft, Day, Richmond, Henry, Grinnel, Kintz, Offit, Larus.
Second Row: Craddock, Roy, Lemon, Haley, Crockard, McCord, Mrs. Francis Davis Martin, Friedrichs, Boardman, Henderson, Roberts, Parel, Fitzpatrick.

Third Row: Rugg, Davenport, Oliver, Madison, Markham, Mendel, Flournoy, Ogilvie, McCord, Wiegert, Manning.
Fourth Row: Heartburg, Dinkel, Murphy, Galt, Jones, Earnest, Grimson, Garver, McAshen, McGowin.

Founded as Rho Chapter in 1856, The Beta Theta Pi chapter at Washington College had to be disbanded in 1861 because of the War Between the States. It was re-activated after the war and then again in 1921 when it became Alpha Rho. This year Alpha Rho assumed leading roles in the social, academic, and athletic spheres at Washington and Lee.

In student activities, Bill Boardman is Vice-President of the Student Body, in Who's Who, and president of Tau Kappa Alpha. Bill Burke serves as Chairman of the University Party and President of the Forensic Union. Charlie McCord was named to Who's Who. Steve Parel is on the Literary Committee, while Mike McCord and Larry Manning are on the Assimilation Committee. George Craddock is IFC Secretary, and Buck Ogilvie holds the post of Junior EC. John Madison served on the Student Control Committee, while five Betas were members of SSS.

In the field of publications, Boardman was Business Manager of the CALYX, as was Elmo Markham of the Friday Ring-tum Phi.

Scholastically, Betas are found on both the Honor Roll and Dean's list.

Athletically Betas were well represented in both varsity and intramural sports. In varsity sports, five Betas—Baird Grimson, Bo Earnest, Flournoy, Madison, Ogilvie—played on the football team; Tom Day on the Baby Generals. Bob Larus, Frank Wakefield, and Tim Henry found positions on the varsity soccer team. In baseball, Chris Wiegert and Mason McGowin were on the General's mound staff. John Mendel is on the swimming team.

Mrs. Frances D. Martin served as housemother for her sixteenth year, through all of which her influence and guidance have been of great service to the house.



DELTA TAU DELTA

PHI CHAPTER



GEORGE HONTS
President



SUSIE MARSH
Homecoming Representative
University of North Carolina

OFFICERS

- GEORGE HONTS President
- ROBERT PAYNE Vice-President
- JOHN McDANIEL Secretary
- RICK UHLIG Treasurer
- J. G. S. WIGGINS . . . House Manager





First Row: Andrews, Miller, Baker, Stuart, Andrew, Dennison, Brockby, Tyler, Rutherford, Curran, Johnson.
Second Row: Walker, Grogan, Pagano, Monsarrat, Payne, Honts, Uhlig, Wiggins, Wiltshire, Montgomery, Warwick.
Third Row: Myers, Lathrop, Begg, West, Bolen, Klingelhofer, Morris,

Gamber, Schaeffer, Walsh, Michaelson, Burkart, Pipes, Saunders, Warner, Boardman, Wolfe.
Fourth Row: Janson, McDaniel, Robertson, Little, Pearson, Grossman, Kelley, Jones, Wilson, Gay, Rawls, Jackson, Quekemeyer, Short, Livingston, Hunt, Manson.

Phi Chapter of Delta Tau Delta was established at Washington and Lee in 1896, just 47 years after the fraternity's inception at Bethany College, West Virginia.

This year the Delts are active in all phases of campus life. Dave Montgomery is president of the senior class, and Billy Myers is freshman law representative to the Executive Committee. Bob Payne, Editor of the **CALYX**, is the Publications Board representative to the Executive Committee. Brice Gamber is a vice-president of Openings, while George Honts serves on the Student Control Committee, Ashley Wiltshire, Bob Payne, and Mickey Walker are all dormitory counselors. Wiltshire, along with John Pearson, serves on the Student Service Society headed by Dave Montgomery.

George Honts is Editor of the **Southern Collegian**, assisted by associate editors Steve Walsh and Vic Nunan.

Ashley Wiltshire is President of the University Christian Association and the state Baptist Student Union.

Andrew McThenia is a member of Phi Beta Kappa, and along with Ned Ames and Dave Montgomery is in ODK. These men plus Bob Payne have been named to Who's Who.

Delts participated in nine varsity sports, and won last year's intramural trophy. Bob Payne is a football tri-captain and Bob Pagano captains the soccer team. Montgomery is the wrestling captain and freshmen Joe Miller and Tersh Baker are freshman football co-captains. Bob Lathrop is a member of the University Committee on Intercollegiate Athletics.

The Delts appreciate the fine service rendered to them by their housemother, Mrs. George Chaney.



DELTA UPSILON

WASHINGTON AND LEE CHAPTER



BILL YOUNG
President



MISS MARJORIE LOVING
Homecoming Representative
Mary Baldwin College

OFFICERS

- BILL YOUNG President
JOE HOWSON Vice-President
BOB PATTON Secretary
JOE TOPINKA Treasurer





First Row: Hunter, Boggs, Outhwaite, Heilmann, Caro, Wood, Manor, Bowles, White, Woody, Lyman, Folan,
Second Row: Topinka, Wyly, Sapp, Cooke, Young, Mrs. Stone, Howson, Farquhar, McCaleb, Noe, Jackson, Burdell.

Third Row: McCoy, Lane, Culton, Noonan, Holden, Cafferata, Foerster, Preston, Moss, Wiggs, Rex,
Fourth Row: Missbach, Skinner, Patton, Dyer, Ansell, Eadie, Head, Conrad Lanham.

Delta Upsilon Fraternity is the fifth-oldest college social fraternity in the nation. The W&L chapter was formed from the Arcades Club in 1930.

This year DU's served the school in all areas. President George Missbach and Bill Young are in the Commerce Fraternity, Jim Scott is on the Dance Board Advisory Committee, and Pete Noonan and Bill Young are "13" Clubbers. Chuck Boggs is in the Literary Society and Philosophy Club. Al Lanham belongs to the Troubadors, and Lance Heilmann is in the Glee Club and Brass Choir.

Academically, twelve brothers were on the Dean's List, and four were on the Honor Roll. Robert E. Lee Research grants were given Brothers Head, Eadie, Farquhar, and Auburn.

Bill Young, Bob Patton, Lloyd Rex, and Ken Caro are photographers for the Ring-tum Phi. Brother Patton also is a feature columnist, while Phil Manor was on the CALYX

staff. Active on Radio W&L were Lloyd Rex, Robin Dyer, Bob Patton, and Sam Ansell.

On the gridiron DU's are varsity members Phil McCaleb, Bill Skinner, and freshmen Frank Jones, Tony Outhwaite, and Larry George. Robin Dyer, Ed Wood, and Bob Patton helped the Generals' cross-country team to a fine season. Freshmen Ken Caro and Jack Lyman played soccer, while wrestling were Kemble White, Tony Outhwaite, Bob Patton, and Lance Heilmann. Al Wyly, George Missbach, Jim Head were on the Rifle Team.

The DU house remained one of the top party week-end attractions on campus, and our cabin at Goshen saw quite a bit of use this spring.

Our new housemother, Mrs. Cecil Stone, came to us from Hollins, and has really been a help. Our special thanks go also to our advisers, Professors Ragan, Latture, and Tomblby.



KAPPA ALPHA

ALPHA CHAPTER



TOM RAINS
President



MISS CEANNE JACKSON
Homecoming Representative
Sweet Briar College

OFFICERS

- TOM RAINS President
ED CROFT Vice-President
JOHN MULLIN Secretary
PETER CANDLER Treasurer

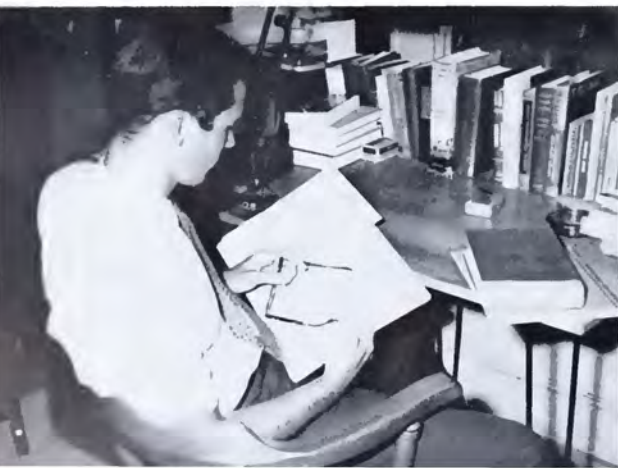



First Row: Aldridge, Orme, Butler, Bell, Bowersox, Barber, Chesnut, Coates, Fautlerby, Munch, Atwater.
Second Row: Greer, Kidd, Brumby, Candler, Croft, Rains, Mullen, Wilcox, Suggs, Broadus, Novinger.

Third Row: Craig, Crothers, Smith, Wallace, Morrison, Black, Woodrum, Julian, Hubbard, Allan, Wyatt, Aden, Prezzano, Hesh.
Fourth Row: Winfield, Thompson, Jones, Fernsworth, Henley, Thompson, Chase, Sharkey, David, Terrell, Stevenson.

The Kappa Alpha Order was founded in 1865 at Washington & Lee. Kappa Alpha has grown and expanded until there are now over 80 active chapters in the United States.

In athletics, scholastics, and extracurricular activities the brothers and pledges excel. Tom Rains, President of the house, is presently serving as Chairman of the Student Control Committee. Sam Block is Battle Group Commander of the W&L ROTC Battalion and a member of Who's Who, as is Rains. Ed Croft is Vice-President of the Dance Board and President of Spring Dances. Ashley Allen, Ken Greer, and John Mullins are on the SWMSFC. Representing the house on the IFC are Art Broadus and Tom Rains.

Athletically, Kappa Alpha ranks high in intercollegiate competition. Ed Croft, Bob Henley, Hal Chase, Bill David, Greg Sharkey, and Pete Winfield are on the varsity foot-

ball team. On the freshman football team are Barry Aldridge, Spencer Atwater, Houston Bell, Larry Craig, Jim Crothers, Jeff Novinger, Bill Stevenson, and Dick Prezzano. Ken Greer, Herb Smith, Mike Brumby, Peter Winfield, and Ray Munsch are on the wrestling team. Brett Thackston and Don Wallis are on the basketball team. Duke Terrell and Geof Butler are members of the soccer team.

This year Bill Suggs is a member of the Sigma Club and the Mongolian Minks. Brothers Mullins, Jones, Black, David, Allen, and Sharkey are also members of the Mongolian Minks. '13" Club members include John Mullins and Dave Black. Miss Ceanne Jackson of Sweet Brair College, our representative, was chosen Homecoming Queen.

Alpha Chapter is grateful to Dr. E. W. Spencer for serving as faculty advisor and to Mrs. J.M. Lewis, our gracious housemother.



KAPPA SIGMA

MU CHAPTER



ROSS KYGER
President



MISS SANDY PALMER
Homecoming Representative
Sweet Briar College

OFFICERS

- EDGAR ROSS KYGER, III . . . President
THOMAS TYLER GORE . Vice-President
BILL HAYWOOD KINSEY, II . Secretary
RICHARD RAY CRUSE . . . Treasurer





First Row: Murray, Jones, Walker, Brandon, Poore, Dodd, Burke, Bailey, Mathewson, Steen.

Second Row: Beveal, Wheelock, Gray, Hughes, Henry, Guild, Sylvester, Goar, Mrs. Roane, Kyger, Cruise, Wylly, Kaufmann, Moore T., Grubb, Brown W.

Third Row: Ruhle, Candler, Price, Madison, Lawrence, Chapman,

Gotten, Watts, Fitts, Pace, Dennis, Rives, Moore H., Loftis, Hare, Putnam.

Fourth Row: Brown R., Durham, Condon, Torras, Ramseier, Newman, Brown B., Ingles, Brownell, Thompson, Ellis, McLoud, Garrett D., Young, Hauslein, Osborne, Garrett G.

Not Pictured: Fishburne, Stelle, Hardwick, Love.

Mu chapter, Kappa Sigma, was founded at W&L in 1872 and is the third-oldest chapter in the United States.

Jim Sylvester was on the varsity football team, besides making Honor Roll grades and being a member of the Student Control Committee. Jack Hauslein and Jim Brandon were on the Freshman team. Randolph Poore, Chip Condon, Brooks Brown, and George Madison played basketball. Fred Durham, Duncan Osborne, Hurlie Moore, and Skip Hare are on the swimming team. Bill Wylly and Warren Hughes are on the W&L golf team. Gavin Garrett and Chuck Walker are on the cross-country team.

Intramurally, the Kappa Sigs did very well, reaching the finals in basketball and baseball, and winning the championship in golf.

Academically the chapter was ranked third on campus. Charlie Grubb, Bill Ingles, Bo Jones, Ross Kyger, and Mac Rives were on the Honor Roll.

Steve Guild is managing editor of the **Ring-tum-Phi**, a member of the Dance Board Advisory Council, Chairman of the Independent Party, and President of the International Relations Club. Brooks Brown was named last year's outstanding freshman by the IFC. Brooks is also a member of the Dance Board Advisory Council, as is Chuck Walker. Rob Wheelock is President of the Young Republicans Club. Ross Kyger is President of the Interfraternity Council, a member of "Who's Who in American Colleges and Universities," an Honor Roll student, a member of the honorary pre-medical fraternity AED, a member of the Liberty Hall Society, and the Dance Board Advisory Council.

Socially, the year was highlighted by the annual Black and White Ball and the Christmas Pajama Party.

Mrs. Roane, our housemother, did a fine job in keeping the brothers well fed, and Professor Buford Stephenson again served capably as the Chapter Alumni Advisor.



LAMBDA CHI ALPHA

GAMMA PHI CHAPTER



BRUCE ROBERSON
President



MRS. EUNICE LaSALLE
High Point College

OFFICERS

- BRUCE ROBERSON President
- AL ECKES Vice-President
- FRANK WILBUR Secretary
- GEORGE COWARD Treasurer
- MAC FOWLER House Manager





First Row: Lewis, Schaeffer, R. Williams, Woodford, Scheelan,
Second Row: Kramer, Fowler, Evans, Coward, Mrs. Jeanette B. Richardson, Roberson, Leonard, Crook, Bower, Holland.
Third Row: Lewis, Kent, Sturm, McEnally, Eckes, Dixon, O'Keefe,

Kneipper, Myers, Wilbur, West, Atkins.
Fourth Row: Motley, Kidwell, Turek, Smith, Bokee, Boyle.
Fifth Row: Kilker, Hammond, Lackey, Drew, Lewis, Palmer, Hardwick.

On the evening of November 2, 1909, a group of law students at Boston University founded Lambda Chi Alpha. Gamma Phi chapter of Lambda Chi Alpha was founded at W&L twelve years later.

In extracurricular activities, Robert Holland was elected President of both Sigma Delta Chi and Pi Sigma Alpha. Bob Mottley and Lynn Hammond both produced shows for Radio Washington and Lee. John Dixon, John Lewis, Randy Williams, and Scott Lavery all sing with the Glee Club. Lon Atkins is the president of the Chess Club. Al Eckes is a dormitory counselor, Captain of the debate team, and on the student library committee. Andy Leonard, Tim O'Keefe, Gary Williams, Bob Fussell, and Bob Scheelen are in the Troubadors.

Academically, one-third of the house is on the Dean's List. Robert E. Lee Research scholarships are held by Lon Atkins, Steve Hancock, Tom Bower, Al Eckes, Tom Lewis and Bob Motley. Tom Lewis is in Psi Chi, while Al Eckes and Richard McEnally are members of Tau Kappa Alpha.

Bruce Chosney, Don Palmer, and Frank Evans are in Alpha Epsilon Delta.

Athletically, Lambda Chi's are active in all varsity sports. Dick Drew plays golf; Ed West and Bob Scheelen, soccer; Chip Turek, swimming; Scott Lavery and Gary Williams, cross country; John Lackey, baseball; John and Tom Lewis, riflery; Dave Myers, track.

Socially, Lambda Chi enjoyed a well-planned year. Every football week end saw a combo at the house, while the annual Crescent Queen Ball was the best ever.

A great deal of the credit for such a wonderful year belongs to Mrs. Jean B. Richardson who handled her job as housemother skillfully. We owe her a many, many thanks for all the help she has given us. Nor should Dr. Charles Turner, our faculty advisor, be ignored. This marks the sixteenth year that Dr. Turner has completed in devoted service to our fraternity, and we are appreciative and justly proud to have him with us.



PHI DELTA THETA

VIRGINIA ZETA CHAPTER



BOB YOUNG
President



MISS PAM WHITE
Homecoming Representative
Catherine Gibbs School

OFFICERS

- BOB YOUNG President
- HARRY FOLTZ Vice-President
- BILL WILKINSON House Manager
- ALLEN NORTHCUTT Treasurer
- MRS. MYRTLE ALLEN House Mother





First Row: Turner, Daesner, Lawrence, Smith, Sisler, Miller, Babel, Barclay, Dayo, Harper, Hammans.
Second Row: McWilliams, Meyers, Walker, Northcutt, Edwards, Stull, Young, Swan, Van Rensselaer, Weimar, Tilman, Young.

Third Row: Walton, Bright, Wick, Bear, Baither, Lee, Trussel, Marshall, Holliday, Sams, Cargill, Adams.
Fourth Row: Lane, Geer, Wilkinson, Bevan, Paterno, Wootton, Rogers, Carroll, Gulick.

The Virginia Zeta chapter of Phi Delta Theta was established at Washington and Lee in 1887, the first chapter being founded at Miami University, in 1848.

Phi Delta Theta, during 1962-63, is well represented in campus activities. Senior Frank Young holds the posts of President of both the Dance Board and the SWMFC. Bob Van Rensselaer is Captain of lacrosse and won the Distinguished Military Student Citation. Ken Lane is executive editor of the *Ring-tum Phi* and is a Dean's List student. Seven members of Phi Delta Theta are in the SSS, while three others—Steve Stull, Pete Weimer, and Ken Lane—are dorm counselors. Dave Geer and Randy Wootton serve on the SWMFC. Wootton also is Secretary of the Junior Class. Tommy Edwards was named a Distinguished Military Student.

In the field of sports, Wootton, John Gulick, Jim Cargill, and Dick Daesner played lacrosse. Bill Lee and Bob Carlson played football, as did Dave Smith, Daesner, and

Bob Barclay. Tom Baither is on the soccer team and Rick Rogers, cross country. Stull, Wootton, Weimer, Geer were all members of the swimming team; Louie Paterno is on the basketball team.

Phi Delta Theta had two of its members elected to *Who's Who*—Young and Van Rensselaer. Young also tapped for ODK.

Socially, under chairman Dave Swann, Opening Dances found the renowned "Shirelles" in the house, while the traditional Christmas Party and Hawaiian Party in the Spring were successes. The Phi Delt's were recognized by Sigma by having three members added to its roll—John Gulick, Bob Van Rensselaer, and Eddy Myers.

The Phi Delt housemother, Mrs. Myrtle Allen, won the respect of all, while faculty advisor, Dr. David Sprunt, was found willing to help with his able advice whenever it was requested.



PHI EPSILON PI

DELTA CHAPTER



DICK HERMAN
President



MISS SUSAN BRANDT
Homecoming Representative
University of Denver

OFFICERS

- DICK HERMAN President
JOHN SAMET Vice-President
JERRY KAHN Secretary
ALAN MARX Treasurer





First Row: Marx, Bolton, Hansson, Kahn, Herman, Brooks, Lapes, Tabbs.

Second Row: Anderson, Bernhardt, Cannon, Bock, Carpenter,

Third Row: Taussig, Edwards, Hudson, Chambers.

Fourth Row: Meier, Supon, Mitchell.

Delta Chapter of Phi Epsilon Pi Fraternity was founded on the W&L Campus in 1920, Phi Ep is now in theory and in practice the only completely non-sectarian fraternity at Washington and Lee.

Delta is especially proud of the scholarship trophy which it holds this semester, having a house average of 1.967. The members of the chapter are engaged in all phases of campus life. Mel Lapes is in Phi Eta Sigma, and is on the Rifle Team. Alan Marx is on the **Ring-tum-Phi** and is newscaster for Home Edition. Jerry Kahn is Assistant Business Manager of the **Shenandoah**, and is a member of the Seminars in Literature Committee. Eric Hanssen is the Assistant Editor of the **Southern Conservative**.

Bill Surbaugh is on the varsity debate team. Kline Bolton is a varsity wrestler and a Robert E. Lee Scholar, as is Bob

Brooks. Ken Bernhardt and George Meier are on the freshman basketball team. Social member Lamar Lamb is Executive Committeeman for the Sophomore Class, and with President Dick Herman is co-editor of the new campus publication, **The Question**. Dick is also in the Troubadors. Mike Edwards is on the freshman soccer team, and Fred Taussig is manager of freshman basketball. Tom Carpenter is a reporter for the **Ring-tum-Phi**.

Socially, Phi Ep had a tremendously successful year. Various theme parties and the big week ends highlighted the year.

Delta Chapter is grateful to Dr. Louis Hodges, our faculty advisor, and Mr. Jay Grossman, our alumni advisor, for their time, their invaluable advice, and their support this year.



PHI GAMMA DELTA

ZETA DEUTERON CHAPTER



MEADE CHRISTIAN
President



MISS MARTHA GRANT
Homecoming Representative
Mary Baldwin College

OFFICERS

- ROBERT M. CHRISTIAN, JR. . . President
RICHARD G. ELLIOTT . . . Corresp. Sec'y
GEORGE ANDREW NEA, JR. . . Historian
THOMAS P. RIDEOUT . . . Rec. Sec'y
SIDNEY H. TINLEY, III . . . Treasurer





First Row: Manson, Barry, Morgan, Park, Beard, Andrews, Horner, Humphreys, Moore, McGraw, Carter, McNeil, Vaughan.
Second Row: Paine, Brandt, Monroe, Elliot, Christian, Mrs. Virginia Stover Smith, Tinley, Rideout, Rose, Hague, Mennen.
Third Row: Bonnet, Ledbetter, Schubert, Manson, Clark, Essex, Camp-

bell, Fenn, Jennings, Martin, Day, Jeter, Barton, Holloman, Euro, Walton, Duncan, Noriega, Trout.
Fourth Row: Fisher, Belser, McCeney, Kirkley, Smith, Bennett, Hopkins, McDowell, Archer, Clarke, Rideout, Scheehan, Volpe.

The fraternity of Phi Gamma Delta was founded in 1848 at Washington & Jefferson University in Canonsburg, Pennsylvania, and since that time, has expanded throughout the United States and Canada. Zeta Deuteron of Phi Gamma Delta was established at Washington & Lee in 1869.

Meade Christian, this year's chapter president, is serving as senior representative to the Executive Committee in addition to being a member of Phi Beta Kappa and President of ODK. Don Partington, also an officer of ODK, was first in his freshman law class and is writing for the **Law Review**. Hugh Trout serves on the Student Service Committee and is chairman of the Cold Check Committee. Andy Nea is editor-in-chief of the **Ring-tum-Phi**, Hunter

Manson is student editor of the **Shenandoah**, and Tain Tompkins is managing editor of the **Southern Collegian**. Jay Clark is a co-captain of the debate team. Roger Paine is managing editor of the **Ring-tum-Phi**.

This year saw 15 Fijis returning as lettermen in their respective sports with Skip Essex serving as captain of the indoor track team and Dave Monroe as outdoor captain.

Socially, the Phi Gam calendar is packed with excellent house parties and combos including football week ends, Champagne Formal, Fancy Dress, and the Fiji Island Party.

Zeta Deuteron is especially appreciative of the assistance of its housemother, Mrs. Virginia Stover Smith, and of the helpful guidance of our faculty advisors, Dr. J. Ollinger Crenshaw and Dr. William G. Bean.



PHI KAPPA PSI

VIRGINIA BETA CHAPTER



CHUCK LANE
President



MISS ANN BUTLER
Homecoming Representative
Sweet Briar College

OFFICERS

- CHARLES S. LANE President
CHARLES C. HART Vice-President
ALBERT THOMAS OWEN Rec. Sec'y.
PETER H. ALFORD Corresp. Sec'y
SPENCER STOUFFER House Manager





First Row: Copher, Moffet, Robertson, Newman, Miller, Owen, Donahoe, Redenbaugh, Covucci, Larson, Morrison.
Second Row: Mongeau, Elliott, Johnson, Clements, Hart, Mrs. Sarah Evans, Lane, Denton, McBride, Hardwick, Harris, Johnston.

Third Row: Owens, Erickson, Stouffer, Staniar, Alford, Wearn, Owen, Winebrenner, McManus, Levering, Williams.

Fourth Row: Hankey, Bradbury, Jamison, Baker, Brown, Demots, Jennings, Grant, Preston, Killebrew, Kreitler, Moore.

The Virginia Beta Chapter of Phi Kappa Psi was founded at Washington and Lee in 1855. With the founding of this chapter the fraternity system at Washington and Lee began.

Phi Psi's are found in all phases of campus life. Chuck Lane is Vice-President of the senior class for the School of Liberal Arts, while Mike Harris holds the same position for the Commerce School. Jay Smith is Secretary of AED and a member of SSS, along with Pete Alford, Dick Kreitler, Charlie Hart, and Burt Staniar. Hart is also Business Manager of the **Southern Collegian** with Paul McBride, Chuck Lane, Cheever Hardwick, Dick Brown, and Mark Owen working on the **Collegian** staff.

Athletically the Phi Kappa Psi brothers are found in all

sports of the Washington and Lee athletic department. Chuck Lane is a football tri-captain and Tom Clements is a soccer co-captain. Mike Harris, Charlie Hart, Jim Wearn, and Walt McManus are members of the swimming team. Phi Psi is well represented on the lacrosse team with co-captain Danny Reed, Bob Hankey, Pete Preston, and John Moore.

A full social calendar is highlighted by the fall toga party, traditional Christmas party, and the spring Hawaiian party. Al Johnston is the main reason for our successful social year.

Phi Kappa Psi is ever grateful to our housemother, Mrs. Carroll Evans, for her thirteen years of service to the chapter.



PHI KAPPA SIGMA

ALPHA ALPHA CHAPTER



DAVE SPENCER
President



MISS PAM HELLMUTH
Homecoming Representative
Sweet Briar College

OFFICERS

- DAVE SPENCER President
A. ALEXANDER . . . First Vice-President
W. MATTHEWS . . . Second Vice-President
DAVID ANDRE Treasurer
JAMES MELL Secretary





First Row: Bokinsky, Madeley, Rutherford, Duckwall, Donovan, Dickinson, Priddy, Miller, Hensley, Fitzgerald, Terry, Kimes, Evans.
Second Row: Emory, Alexander, Tankard, Channel, Larson, Spenser, Mrs. Alice Cogbill, Campbell, Chapman, Wiegandt, Sykes, Matthews, Edwards.

Third Row: McNeace, Macdonald, Mell, Spaulding, Andre, Rucker, Hollman, Johnson, Marmion, Paterson, Kiely, Wescoat, Tedards, Clark.

Fourth Row: Hargrove, Hibbard, Vance, Ford, Dickinson, Phillips, Smith, Beagle, Glenn, De Young, Raisin, Cadot, Bussart, Caden.

Phi Kappa Sigma was founded at the University of Pennsylvania in 1850. The Alpha Alpha Chapter was established at Washington and Lee in 1894.

This past year, Phi Kap, under the guidance of its faculty advisor, Dr. Lucius Desha, and its president, Dave Spencer, has taken an active part in campus activities. Ham Emory is President of the Fancy Dress Week End. The Glee Club, under the leadership of President Sam Channel, Vice-President Dave Spencer, and Rich Hartgrove, earned high praise for their performances. The **Southern Conservative** had Bob Sykes as editor, Ralph Wiegandt as his assistant, and Ed Fitzgerald as business manager.

In sports, lettermen Jim Mell and Steve Hibbard played on the soccer field; they were joined by Bud Hollman and Jim De Young on the tennis courts, where all four played admirably. Participating in other sports were: Bill Marmion, baseball; Frank Glenn, football; Kiah Ford, basketball (manager); Bruce Macdonald, cross country; Charley Dickinson and Alex Alexander, wrestling; and John Beagle, track. Freshmen seen on W&L teams were Joe Priddy, baseball;

Brownie Kimes, basketball; Bob Duckwall, golf; Forrest Dickenson, rifle; Hugo Rutherford, soccer; Bo Bokinsky and Tom Corse, swimming; and John Hensley, lacrosse.

Clarence Crenshaw was news director of Home Edition and Vice-President of Sigma Delta Chi. George Spaulding was Secretary of the UCA, and Sam Tankard was Secretary of Washington Literary Society. Mac McNeace was a Freshman Camp Councilor and a Dorm Councilor, while Jim Bussart represented the house on the IFC. De Young was a feature writer for the **Ring-tum-Phi** and a member of **The Southern Collegian**. While Jack Crissman was acting for the Troubadors, Steve Hibbard was lending service to the Dance Board as a member of its Advisory Council.

Climaxed by Fancy Dress, the Phi Kaps again had a very successful social calendar. In addition to the regular combos, the Christmas Party for underprivileged children of Lexington was renewed.

To our housemother, Mrs. Alice Cogbill, go our sincere thanks for another year of devoted service and matchless understanding.



PI KAPPA ALPHA

PI CHAPTER



JOHN GRAHAM
President



MRS. CHARLES STEVENSON
Homecoming Representative
University of Kentucky

OFFICERS

- JOHN GRAHAM President
THEODORE DOREMUS, Vice-President
TRACY HARRINGTON Secretary
DICK SPENCER Treasurer





First Row: Shufflebarger, Kirkpatrick, Wiggs, Suter, Taylor, Cahoon, Beard, Sennott, Casto, Colquitt.
Second Row: Urquhart, Sparks, Smith, Gillett, Doremus, Mrs. Ruth Browne, Graham, Stevenson, Grove, Ireland, Blain.

Third Row: Dickson, Scott, Stover, Harrington, Gorman, Maffit, Sheild, Sisler, Goode, Lee, Houghton, Stauffer, Woodward.
Fourth Row: MacLaurin, Kilpatrick, Atwell, Lewis, Spencer, Framp-ton, Webb, Kratzig, Paynter, Staples, Anderson, Michaels, Kerner.

In 1868, Pi Kappa Alpha was founded at the University of Virginia. The Pi Chapter was started on the Washington and Lee campus in 1892.

The members of the Pi Chapter have been active in extracurricular positions and activities during the past year. Tim Ireland, a senior law student, is President of the Student Body as well as President of his Law Class. Jim Maffitt, a counsellor in the Freshman Dormitory, is a member of the Assimilation Committee. President John Graham is on the Student Library Committee. Ted Doremus holds a position on the Cold Check Committee. Conway Shield is the Vice-President of the IFC and a member of the varsity football team. Tracy Harrington is assistant editor of the *Ring-tum-Phi* while two other brothers, Bill Atwell and Andy Kilpatrick, hold positions of associate editor and assistant sports editor.

Pi Chapter holds its own scholastically on the campus, having several members on the Dean's List. Freshmen David Shufflebarger and Ed Cahoon are recipients of the George F. Baker Scholarships.

Dave Kirkpatrick played varsity soccer. Andy Kilpatrick was on the cross-country team, and Tom Stover on the wrestling team. Reed Paynter and Mike Michaels lettered in varsity lacrosse and Bruce Houghton in swimming.

The traditional Christmas Party and theme party were as enjoyable as ever. Entertainment was always easy to find with the new jukebox in the basement.

The brothers of Pi Kappa Alpha wish to extend their thanks to Housemother Mrs. Ruth Browne, who has provided unstintingly of her effort and understanding.



PI KAPPA PHI

RHO CHAPTER



FRED COOPER
President



MISS JUDY STOKES
Homecoming Representative
University of South Carolina

OFFICERS

- | | |
|---------------------------|-----------|
| FREDERICK E. COOPER . . . | Archon |
| W. BERKLEY MacKENNY . . . | Treasurer |
| JOHN D. WALLACE . . . | Secretary |
| PAUL F. VAN AVERY | Warden |
| DOUGLAS D. HAGESTAD . . . | Historian |





First Row: Brown, Carlisle, Carnahan, Wright, Williams, Balich, Buckley, Gordon, Coffman, White, Kelly.
Second Row: Farrar, Ivey, MacKenney, Hiemenz, Smith, Mrs. Dorothy Camp, Cooper, Dougless, Johnson, Garretson.

Third Row: Shively, Horton, Busse, Uenangst, Byers, Wallace, Boye, McKinnon, Kimball, Couch, Keith, Leanos.
Fourth Row: Van Avery, Bright, Hagestad, Hayes, Sweet, Sernigan, Broaddus, Doty, Garrett.

Rho Chapter of the Pi Kappa Fraternity was founded at W&L in 1920, sixteen years after the founding of the national fraternity at the College of Charleston.

Academically, Rho Chapter is very strong, being well represented on the Dean's List and Honor Roll. John Byers and Perky MacKenney hold Robert E. Lee Research Grants, and Paul Van Avery received the George A. Maham Award for Short Story.

Pi Kappa Phi has established a worthy record in athletics this year. Curtis Jernigan played on the football team, while Howard Busse is on the tennis team and Charlie Sweet the soccer team. On the freshman soccer team were Bob Gordon and Paul Balich. Ted Johnson is on the varsity swimming team, and Paul Van Avery is on the Rifle Team.

In the Glee Club were Brothers Bright, Dols, Hagestad,

Ivey, McKinnin, Wallace, and Williams. Working on Radio W&L were Guy Unangst, Jim Buckley, Burt Carnahan, Jerry Coffman, John Kelly, and Tom White. Furthermore, Brothers Bright, Broaddus, McKinnon, Balich, Buckley, Gordon, and Keith aided the Troubadors. Patton Adams is the Sophomore Class Historian. Dotes Doty and Jim Buckley are members of the Dance Board Advisory Committee.

The social season for Pi Kappa Phi has again been a rich and full one. There were cocktail parties and combos on each football week end with the biggest event being the annual Rose Ball.

Much of the credit goes to our Chapter Advisor, Mr. Herb Hamric, and our wonderful housemother, Mrs. Dorothy H. Camp, who has added so very much to our house through her stay at Washington and Lee.



SIGMA ALPHA EPSILON

VIRGINIA SIGMA CHAPTER



JOHN HEINZERLING
President



MISS INGRID SMITH
Homecoming Representative
Randolph-Macon Woman's College

OFFICERS

- JOHN HEINZERLING President
- DICK ALBERT Vice-President
- ED NORTON Secretary
- JUD BABCOCK Treasurer
- JACK YARBROUGH House Manager





First Row: Stanton, Darden, Brickhouse, Culpepper, Goodheart, Griffin, Crosland, Washburn, Stanlar, Phillips, Sydnor.
Second Row: Smith, Henderson, Fauber, Austen, Albert, Heinzerling, Reid, Jackson, Hart, Butler.
Third Row: Tyler, Munford, Pearce, Newsom, Jenkins, Barranco,

Hickenlooper, Gwinn, Norton, Butler, Carroll, Ridalphi, Allen, Yarbrough, Brown.
Fourth Row: Abbott, Byrne, Wheeler, Griqqs, Price, Sheffey, Maurras, Jones, Turner, Carothers, Tart, Sackett, Cambell, Sydnor, Babcock.

The Virginia Sigma Chapter of Sigma Alpha Epsilon was founded in 1867, eleven years after the founding of the national fraternity at the University of Alabama. During these 95 years at Washington and Lee, the men of Virginia Sigma have molded a proud history.

This year SAE's are found in all phases of campus life. Lenny Butler is Secretary of the student body, and serves on the Executive Committee along with Ed Holmes. Bill Noell is Junior Class President and also Chairman of the Assimilation committee. Ham Newsom serves as Vice-President for the science school. Butler and Holmes are editor and business manager of the **Ring-tum Phi**, respectively.

Virginia Sigma figures prominently in athletics also.

Tommy Keesee heads six other SAE's as co-captain of the football team. Bip Fauber is captain of the basketball team, with Bill Smith and Gene Pearce also playing on the team. In wrestling, Jud Babcock and Dick Albert are co-captains. John Baker is the captain of the tennis team.

Four SAE's were recognized for leadership in campus activities by being selected for Who's Who, including brothers Holmes, Butler, Fauber, and Keesee.

Virginia Sigma is indebted to its housemother, Mrs. Margarita Domenech, for her assistance throughout the year. Faculty advisors, Dr. Jay Cook, Dr. James Starling, Dean Frank J. Gilliam, and Mr. William Washburn, also assisted the house in innumerable ways, and we are grateful to them.



SIGMA CHI

ZETA CHAPTER



JOHN REFO
President



MISS LINDA BENNET
Homecoming Representative
Mary Washington College

OFFICERS

- JOHN REFO President
- BUTCH KROOS Vice-President
- CRAIG BLACKSTOCK Treasurer
- JOHNNY EDWARDS House Manager





First Row: Freeman, Orr, Parham, Bruce, Sullivan, Johnson, Kennedy, Baker, McMurray, Phillips, Ruffin.
Second Row: Daniels, Aylin, Edwards, Moya, Refo, Mrs. E. Rice, Kroos, Blackstock, Buxton, Holladay, Sanders.

Third Row: Roberts, Baker, Wood, Dawman, Woodridge, Harle, Williams, Montgomery, Young.
Fourth Row: Holladay, Colvin, Reading, Broaddus, MacKenzie, French, Ross, Vanderver, Ware, Palmer.

Sigma Chi Fraternity was founded in 1855 at Miami University in Oxford, Ohio. In 1866, Zeta Chapter was founded on the Washington and Lee campus.

Chi was active throughout all campus activities. Bucky Buxton, Rob Orr, and Tom Ware wrestled, and Scott Kennedy ran cross country. Sandy Ross is on the rifle team while Nelson Williams and Bill Broaddus swam.

With 13 men on the Dean's List this year, Zeta compiled an excellent academic record. John Refo and Nelson Williams were members of Phi Eta Sigma. Fred Baker was a member of the Commerce Fraternity, and Jim Wood received a Robert E. Lee Research Grant.

On the Troubadour stage, Warren Montgomery, Sid Parham, and Bob Aylin contributed their talents, while Gay Reading and Steve Colvin held down major roles in several plays. Aylin was also publicity director, and George San-

ders worked with the stage crew. John Palmer and Pegram Johnson were on the **CALYX**, with Palmer also working with Bob Phillips on the **Ring-tum-Phi**. Nick Ruffin and John McMurry made the debate team, while Colvin, Aylin, and Spense Sullivan are in the Glee Club. John Refo is in SWMSFC and is editor of a new literary magazine. Butch Kroos was initiated into the "13" Club.

The traditional Monte Carlo party, complete with money and jail, was a huge success, and the many sides of the Sweetheart's Ball will long be remembered. Aside from the more formal affairs, there was the ordinary week end, where everybody pitched in to have a good time from the trips to Goshen to New York.

Chi is indebted to Mrs. Rice, our housemother, for her advice and help, and also to Dr. Kenneth Stevens and Mr. John Gunn, faculty advisors, for their expert assistance.



SIGMA NU

LAMBDA CHAPTER



HENRY KNIGHT
President



MISS CHERYL DIREBISS
Homecoming Representative
Lynchburg College

OFFICERS

- HENRY KNIGHT Commander
FRANK WRIGHT Lt. Commander
WALTER BENNETT Secretary
HOLLIS MOORE Treasurer





First Row: Head, Niedringhaus, Hickox, Clement, Baur, Hodge, Watson.

Second Row: Harcourt, Carlisle, Griffin, Harvey, Knight, Spence, Wright, March, Peters, Zinn, Peters, Roper.

Third Row: Schildt, Thomas, Allen, McDaniel, Humphreys, Way, Landsiedel, Streetman, Powell, Smith.

Fourth Row: Rutter, Bennett, Corning, Taylor, Hayberle, Moxbaugh, Adamson, Scharnberg, Simmons, Hurtt, Moore, Green, Girard.

Sigma Nu was founded at Virginia Military Institute in 1869. Lambda chapter of Sigma Nu was founded at Washington and Lee in 1882.

Sigma Nu prides itself in diversification and can be found in prominent positions in all phases of campus life. Henry Knight, the present Commander, is President of Finals Dance Set, while Dave Peters presides over the Sazeracs. John Dunnell is President of the Troubadors, and John Harvey serves as Business Manager of the same group. Tim Watson is Executive Committeeman for the freshman class.

Sigma Nu has compiled an outstanding academic record during the year. Frank Wright is a member of Phi Eta Sigma, and John Harcourt is in Psi Chi. Harcourt and

Henry Knight hold Robert E. Lee Research grants. Several Sigma Nus are on both the Dean's List and Honor Roll.

The tradition of diversification is further exemplified in athletics. The swimming, football, basketball, baseball, and soccer teams all have Sigma Nus to aid their cause. Tom Green holds the honor of being an all-state soccer goalie.

The social life of Sigma Nu is highlighted by the annual Christmas house party. The creek-banking party is the highlight of the spring, while the White Rose Ball culminates the social year.

Sigma Nu expresses its deepest appreciation to Mrs. Charles A. Spence, our housemother, who has been with us for sixteen years.



SIGMA PHI EPSILON

VIRGINIA SIGMA CHAPTER



JACK COVER
President



MISS MARY YOUNG
Homecoming Representative
East Tennessee State College

JACK COVER President
DAN BALFOUR Vice-President
JERE CRAVENS Comptroller
SKIP SMITH Recording Secretary
KEN MARION Corresp. Sec'y





First Row: Lineback, Clay, Anthony, Stevens, Rhodes, Reeves, Thompson, Smith, Reese, Mynttinen, Hayslip, Wood, Quante.
Second Row: Parrish, Durett, Klass, Walthorn, Culley, Cover, Brett, Balfour, Brown, Wise, Shank, Browne, Tipton.

Third Row: Kurtz, Casey, Hussey, Stallings, McGiffin, Smith, Meeks, Marion, Morris, Mitchell, Yeary, Davis, Kittredge.
Fourth Row: Ryland, Elkan, Jurzman, Greene, Weiss, Legg, McWilliams, Cotten, Graeff, Graves, Jones, Phillips.

Sigma Phi Epsilon, founded at Richmond College in 1901, is now among the nation's largest fraternities. Virginia Epsilon chapter was founded at Washington and Lee in 1906. After a period off campus, it was rechartered in 1960.

The brothers of Sigma Phi Epsilon are active in all phases of campus activities. Dan Balfour is a dormitory counselor and Secretary of the Conservative Society. Bob Browne is advertising manager of the **Southern Collegian**, and John Tipton, a Phi Eta Sigma, is Secretary of the Young Republicans. Jere Gravens, also of Phi Eta Sigma, is a member of AED and is Glee Club Secretary.

Malcolm Morris is Sophomore Class President and Larry Meeks is Vice-President. Morris is also on the Dance Board and Cold Check Committee. Meeks is associate editor of

the **Ring-tum-Phi** and on the Dance Board Advisory Committee along with Larkin Fowler. Jim Legg is in Phi Eta Sigma along with Morris.

Sigma Phi Epsilon has a fine record of scholastic achievement. Bill Burrett, Russ Parrish, Dave Walthorn, and Jere Gravens hold Robert E. Lee Research grants. Several SPE's are on the Dean's List and Honor Roll.

In athletics, Mike Shank and Jim Legg run cross country, Mike being team captain. Doug Davis plays football, while Larkin Fowler, Gene Green, and Bruce Kurtz run track. Dusty Rhodes, John Anderson, and Ric Mynttinen play freshman football.

Mrs. Joe Brett, our housemother, has done an excellent job this year, and we wish to express our appreciation to her. Mr. Robert Stewart, our faculty advisor, is of great assistance throughout the year.



ZETA BETA TAU

ALPHA EPSILON CHAPTER



RANDY COLE
President



MISS BARBARA HORNER
Homecoming Representative
Ryder College

OFFICERS

- RANDY COLE President
JOEL GOOZH Vice-President
TONY SCHLESINGER Treasurer
HOWIE KORMAN House Manager
BILL ANGEL Secretary





First Row: Schlesinger, P., Levy, Laupheimer, Gibson, Blumberg, Abrams, Grandis, Lifter, Fleischer, Switzer, Fox, Mindel.
Second Row: Greene, Schwartz, Markstein, Rosenstock, Ostroff, Sher, Cole, Goozh, Sutsman, Schlesinger, T., Portnoy, Garbar, Bing.
Third Row: Hellman, Angel, Wallenstein, Dorik, Yoffe, Cohen, Hy-

man, Solomon, Levin, Shapiro, Coplan, Caplan, Maslonsky.
Fourth Row: Winer, Sharlin, Rubin, Korman, Galef, Robins, Shapiro, Friedberg, Magdovitz, Conn, Kramer, Bensinger, Dennyay, Rosenbloom.
Fifth Row: Applefeld, Supak T., Friedman, Supak J.

The Alpha Epsilon Chapter of the Zeta Beta Tau Fraternity became a recognized fraternity at W&L in 1920. The fraternity has established itself in all phases of university life.

Scholastically, Alpha Epsilon has a fine record. Last year ZBT was awarded the W&L Scholarship Trophy. Thirty-six per cent of the house made the Dean's List, and seven members made the Honor Roll.

In campus affairs, the fraternity has contributed greatly. Tony Schlesinger is Vice-President of the SSS, a member of the Student Control Committee, Rush Chairman of the IFC, and is in Who's Who. Randy Cole is Chairman of the Student Library Committee and Liberty Hall Committee. Tom Supak, Danny Markstein, and Arthur Sher are members of the SWMSFC; Markstein, Greene, Angel, and Wallenstein are in the SSS; Barry Greene is on the Cold Check Committee; and Lou Rosenstock, the Assimilation Committee.

ZBT has had many fine combos, such as the Isley Brothers, Hank Ballard and the Midnighters, and Huey "Piano" Smith, during the four major school dance week ends and the regular house parties, including an Alumni Week End. ZBT is well represented in both the Mongolian Minks and the "13" Club.

Athletically, ZBT's are found in all sports. Art Portnoy is captain and Dick Coplan a member of the Rifle Team. Stu Yoffe, Bill Angel, and Mike Levin are on the football team. Joe Rosenbloom plays soccer. Tom and Jon Supak, Murry Jacobson, and Dave Hyman are on the basketball squad. Brothers Cohen and Angel are on the track team, and Barry Greene is on the baseball team.

ZBT is grateful for the aid given to it by its faculty advisor, Dr. Edwin Griffith. ZBT is most of all proud of one of the finest ladies a fraternity could have as a house-mother—Mrs. Forrest Fletcher.





Seated—Grubb, Schlesinger, Craddock, Kyger, Hart, Dean, Atwood, Meeks. First Row—Spencer, Adams, McCord, Goar, Tompkins, Alford, Broadus, Cole, Kramer, Korman, Cover. Second Row—Cooper, Adams, Lapes, Doremus, Bussart, Heinzerling, Rains, Holladay, Honts, Walsh, Roberson.

INTERFRATERNITY COUNCIL

ROSS KYGER
President



OFFICERS

ROSS KYGER	President
CONWAY SHEILDS	Vice-President
GEORGE CRADDOCK	Secretary
BOB HART	Treasurer
DR. ATWOOD	Faculty Advisor

MEMBERS

Dave Adams
Patton Adams
Peter Alford
Art Broadus
Howard Bussart
Randy Cole
Jack Cover
Fred Cooper

Ted Doremus
Tom Goar
Charles Grubb
Bob Hart
John Heinzerling
Dick Holladay
George Honts
Jerry Kramer
Howard Korman

Mel Lapes
Charles McCord
Larry Meeks
Doug Morrison
Tom Rains
Bruce Roberson
Tony Schlesinger
Tain Tompkins
Steve Walsh

HONORARY FRATERNITIES

MIKE McCORD
Editor





First row, left to right; Lowry, Jahncke, Ireland, Edwards. Second row, left to right; Dr. Sensabaugh, Dr. De Vogt, Dr. Leyburn, Dr. Desha, Dr. Light, Dr. Gilreath, Dr. Ratchford, Dr. Baer, Dr. Futch, Dr. Kimbrough, Dr. Hayner, Dr. Pollard. Third Row, left to right: Dr. Phillips,

Dr. Griffith, Dr. MacDonald, Mr. Laffure, Dr. Duvall, Dr. Turner, Dr. Moger, Mr. Stephenson, Mr. Ritz, Mr. Huntley, Dr. Coulling, Dr. Crenshaw.

Phi Beta Kappa, the oldest Greek-letter fraternity in the United States, is a national honorary fraternity which recognizes outstanding scholarship. Membership in this society has long been one of the highest academic distinctions attainable. Qualifications for membership are based on high scholarship,

liberal culture, and good character. Each graduating class is considered by itself and each individual is judged on his own merits, with election not being based on any fixed percentage of the class.

OFFICERS

- JAMES G. LEYBURN President
- E. S. GILREATH Vice-president
- L. J. DESHA Secretary-Treasurer

FRATRES IN UNIVERSITATE

Robert Meade Christian, Jr., Jere Davies Cravens, Richard Thomas Edwards, III, Charles Alan Grubb, Timothy Giles Ireland, Herbert Grant Jahncke, Jr., William Bryan Lowry, Jr., Andrew Wolfe McThenia, Jr., Calvin Meredith Morrow, William Alfred Noell, Jr., John Francis Refo, Charles Barker Rowe.

FRATRES IN FACULTATE

Joel H. Baer, L. L. Barrett, C. W. Barnitt, W. G. Bean, Fred C. Cole, S. M. B. Coulling, Ollinger Crenshaw, L. J. Desha, J. F. DeVogt, R. W. Dickey, S. P. C. Duvall, T. E. Ennis, Jr., M. W. Fishwick, Fitzgerald Flournoy, P. D. Futch, III, F. P. Gaines, E. S. Gilreath, E. C. Griffith, P. C. Hayner, E. H. Howard, R. E. R. Huntley, W. A. Jenks, Emory Kimbrough, Jr., R. N. Laffure, J. G. Leyburn, C. P. Light, Jr., R. C. Macdonald, A. W. Moger, F. A. Parsons, J. A. Patty, C. F. Phillips, Jr., J. J. Pollard, W. W. Pusey, III, J. T. Ratchford, O. W. Riegel, W. J. Ritz, L. F. Sensabaugh, C. O. Smith, Jr., B. S. Stephenson, K. P. Stevens, J. W. H. Stewart, H. W. Taylor, Jr., E. F. Turner, Jr., F. P. Welch, P. K. Yonge.



PHI BETA KAPPA

SCHOLARSHIP

OMICRON DELTA KAPPA



LEADERSHIP

Omicron Delta Kappa, a national honorary leadership fraternity, was founded at Washington and Lee University in 1914 by a small group of students. Among these founding students was Rupert Latture, now a professor of political sci-

ence. Today Omicron Delta Kappa has chapters at most of the leading colleges and universities in the nation. Guest speaker of this year's ODK Tap Ceremony was Dr. Caryl P. Haskins.

OFFICERS

R. MEADE CHRISTIAN	President
DAVID MONTGOMERY	Vice-president
DONALD H. PARTINGTON	Secretary-Treasurer

FRATRES IN UNIVERSITATE

E. A. Ames, III, W. P. Boardman, L. V. Butler, R. M. Christian, W. H. Clark, Jr., E. S. Croft, R. W. Fauber, S. A. Fink, E. W. Holmes, G. E. Honts, J. L. Howe, III, T. G. Ireland, H. H. Knight, J. E. Kulp, E. R. Kyger, C. S. Lane, W. L. Leigh, Jr., C. T. McCord, W. B. McWilliams, D. C. Montgomery, R. K. Morton, G. A. Nea, W. A. Noell, W. B. Ogilvie, D. H. Partington, R. E. Payne, R. L. Rose, C. B. Rowe, A. D. Schlesinger, F. M. Young.

FRATRES IN FACULTATE

L. W. Adams, A. R. Borden, Jr., F. C. Cole, J. P. Davis, Jr., L. J. Desha, R. W. Dickey, J. D. Farrar, M. W. Fishwick, F. Flourney, F. P. Gaines, F. J. Gilliam, E. S. Graves, E. C. Griffith, R. E. R. Huntley, W. A. Jenks, M. M. Junkin, R. M. Latture, C. H. Leuck, J. G. Leyburn, C. P. Light, Jr., L. M. McLaughlin, E. S. Mattinly, A. W. Moger, J. J. Pollard, W. W. Posey, O. W. Riegel, A. P. Rowe, L. F. Sensabaugh, D. W. Sprunt, R. M. Stewart, C. W. Turner, E. P. Twombly, C. E. Williams, H. G. Williams.

First row, left to right: Knight, Honts, Mr. Clerk, Mr. Hardwick, Dr. Cole, Dr. Haskins, Christian, Young, Mr. Harris. Second row: Morton, Ogilvie, Butler, Kyger, Noell, Croft, Holmes. Third row: Fink, Ames, Ireland, Boardman, Schlesinger, McCord, Nea, Payne. Fourth row: Partington, McTheria, Rowe, McWilliams, Lane, Fauber. Fifth row: Dean

Gilliam, Dr. Williams, Dr. Desha, Mr. McLaughlin, Mr. Leuck, Dean Sprunt. Sixth row: Dr. Old, Dr. Huntley, Dr. Griffith, Mr. Twombly, Dr. Borden, Dean Adams. Seventh row: Dr. Leyburn, Mr. Latture, Dr. Duvall, Dean Posey, Dr. Murray, Dr. Moger.





Seated, left to right; Shapira, Cravens, Holmes, Dr. Turner, Morris.
Standing, left to right; Rosenbloom, Patton, Head, Gilbert, Lewis, Wash-

burn, Fleischer, Noell, Sweitzer, Osborne, Walker, Reixach, Cahoon.

Phi Eta Sigma is a national scholastic honorary fraternity, its purpose being to recognize freshmen who have shown proficiency in the field of scholarship. Each year, all freshmen who make an over-all grade point ratio of 2.5 or better out

of a possible 3.0 during their first semester at Washington and Lee are eligible for initiation. A banquet-initiation is held every February to honor the newly elected members.

OFFICERS

ED HOLMES	President
JERE CRAVENS	Vice-President
MAX SCHAPIRA	Secretary
CHARLES TURNER	Faculty Advisor

MEMBERS

E. R. Cahoon, Jere Cravens, David Fleischer, W. H. Gilbert, David Head, Edward Holmes, J. S. Legg, J. M. Lewis, Malcolm Morris, William Noell, Jr., D. E. Osborne, Buck Ogilvie, Robert B. Patton, R. H. Reixach, Joseph L. Rosenbloom, Max Schapira, S. J. Sweitzer, John Tipton, C. C. Walker, III, W. C. Washburn, Jr.



PHI ETA SIGMA

FRESHMAN SCHOLARSHIP

WHO'S WHO

IN AMERICAN COLLEGES AND UNIVERSITIES



Who's Who in American Colleges and Universities is a national honorary society which honors both undergraduate seniors and graduate students who have shown outstanding leadership in academic and extra-

curricular activities at their respective colleges. Those chosen for this organization are featured in a book, published every August, in which a brief autobiographical sketch of each member appears.

MEMBERS

Sam Bloch, Bill Boardman, Landon Butler, Meade Christian, Bill Clark, Roger Fauber, Ed Holmes, James Howe, Tim Ireland, Tommy Keesee, Henry Knight, Frank Young, Ross Kyger, Chuck Lane, Charles McCord, Andrew McThenia, Dave Montgomery, Andy Nea, Bob Payne, Tom Rains, Bob Van Rensselaer, Dick Ross, Tony Schlesinger.

Seated, left to right: Knight, Boardman, Keesee, Van Rensselaer, Fauber,
Standing: Lane, Kyger, Payne, Holmes, Schlesinger, Ireland, Rains,

McCord, Nea, Montgomery, Christian, Butler.





First row, left to right; Gunn, Lowry, W. E. Smith, Missbach, Mills, Ivey, Noell, De Vogt, Second row: Griffith, Johnson, Mattingly, Cook, Adams, Howard.

Beta Gamma Sigma is a national honor society which recognizes outstanding scholarship and accomplishment in the arts and sciences of business administration. Chapters are installed only in colleges and universities accredited by the American Association of Collegiate Schools of Business. New

members are elected by the active members from senior candidates for degrees in commerce and administration, but no more than ten per cent of such candidates can be elected. Exceptional students may be elected from the junior class.

OFFICERS

THOMAS E. ENNIS, JR. President
 JOHN M. GUNN Secretary-Treasurer

FRATRES IN UNIVERSITATE

James Winston Ivey, II, John Tyler Mills, George Elliott Missbach, Jr., William Alfred Noell, Jr., William Eugene Smith, Jr.

FRATRES IN FACULTATE

Lewis Whitaker Adams, Edward Charles Atwood, Jr., Jay Deardriff Cook, Jr., John Frederick Devogt, Thomas Elmer Ennis, Jr., Francis Pendleton Gaines, Edwin Claybrook Griffith, John McKenzie Gunn, Jr., Edwin Henry Howard, Lewis Kerr Johnson, Rupert Nelson Latture, Stanley Todd Lowry, Earl Stansbury Mattingly, Charles Franklin Phillips, Jr., Allen Edger Ragan.



BETA GAMMA SIGMA

COMMERCE

ALPHA EPSILON DELTA



PRE-MEDICAL

Alpha Epsilon Delta is a national honorary pre-medical fraternity and finds its purpose in attempting to further the cause of the medical profession among men who have expressed the desire to go into that field. Members are selected

from those pre-meds having at least a 1.8 average at the end of the first semester of their sophomore years. A E D attempts to inform students of the modern medical procedures through the showing of several color films during the year.

OFFICERS

TOM EDWARDS	President
MEADE CHRISTIAN	Vice-President
JAY SMITH	Secretary
ART BROADUS	Treasurer
JERE CRAVENS	Historian
KEN GREER	Reporter

MEMBERS

John Baker, Art Broadus, Burce Chosney, Meade Christian, George Craddock, Jere Cravens, Hut Currie, Tom Edwards, Frank Evans, A. J. Fiedler, Klah Ford, Gene Green, Ken Greer, Baird Grimson, Ed Holmes, Lee Jeter, Ross Kyger, Bryan Lane, Mel Lapes, Neil McWilliams, Don Palmer, George Priqgen, Art Sher, Jay Smith, Jim Sylvester, Brantley Sydnor, Ted Thompson.

First row, left to right; Broadus, Christian, Edwards, Cravens. Second row: Fiedler, Lapes, Priqgen, Thompson, Sher, Craddock, Green. Third row: Currie, McWilliams.





First row, left to right; Dr. Jarrard, Stone, Harcourt, Durrett, Dr. Hinton.

Second row: Lewis, Stump, Campbell, Fauber, Dixon, Tom Supak, Peters, J. Turner, Briede.

Psi Chi, the national honorary fraternity, has as its purpose the advancement of the science of psychology and the stimulation of research and scholarship among its members in all fields. In order to be eligible for membership, a student must

have completed at least nine semester hours in psychology, placed in the upper third of his class in psychology, and have an over-all average that places him in the top half of his class.

OFFICERS

JOHN P. HARCOURT	President
ROGER W. FAUBER	Vice-president
THOMAS C. LEWIS	Secretary
RODNEY L. STUMP	Treasurer

FRATRES IN UNIVERSITATE

Robert M. Briede, Donald S. Campbell, John M. Dixon, William M. Durrett, Rodger W. Fauber, John P. Harcourt, Eugene Johnson, III, John A. Kiely, Thomas C. Lewis, David F. Peters, Philip A. Riedford, Robert L. Stone, Rodney L. Stump, Jon A. Supak, Thomas D. Supak, Jerry Turner.

FRATRES IN FACULTATE

William M. Hinton, Leonard J. Jarrard.



PSI CHI

PSYCHOLOGY



First row, left to right; McEnally, Noell, Boardman, Eckes, Norton.

Second row: Mr. Chaffin, Dr. Borden, Smith, Morris, Kneipper, Dr. Mager, Gunn, McDonald, Eure.

Tau Kappa Alpha is an honorary fraternity for those participating in speech activities on the campus. The local organization was installed at Washington and Lee last year, and has already established an excellent reputation under the

able guidance of Mr. William Chaffin. To be eligible for membership, a student must be in the upper one-third of his class and must be voted on by the existing members.

OFFICERS

BILL BOARDMAN	President
BILL NOEL	Vice-president
AL ECKES	Secretary
RICHARD McENALLY	Treasurer
WILLIAM CHAFFIN	Faculty Advisor

FRATRES IN UNIVERSITATE

William Boardman, Al Eckes, John Harcourt, Richard McEnally, Malcolm Morris, William Noel, Ed Norton, Steve Smith.

FRATRES IN FACULTATE

A. Ross Borden, William Chaffin, John Gunn, Ross McDonald



TAU KAPPA ALPHA

DEBATING

COMMERCE FRATERNITY



BUSINESS

The purpose of the Commerce Fraternity is to serve as a link between the students and the faculty of the School of Commerce, through which ideas may flow freely and informally. The programs and activities of the commerce fraternity enable the student to see the theory which he has learned

in a practical light by holding discussion groups and student-faculty debates. New members are elected to this group on the basis of a 1.5 average in commerce and economics courses and on the vote of the present members.

OFFICERS

GEORGE MISSBACH President
BILL YOUNG Vice-president
FRED BAKER Secretary
HOWIE BING Treasurer
DR. H. H. HAYMES Faculty Advisor

MEMBERS

Roger Allen, Jud Babcock, Fred Baker, A. J. Barranco, Howie Bing, Bill Boardman, Jack Cover, John Graham, Barry Greene, Howard Martin, John Michaelsen, George Missbach, Bill Noell, Tony Schlesinger, William Solmson, James Wallenstein, Jack Yarbrough, Bill Young.

First row, left to right: Babcock, Barranco, Greene, Bing, Allen, Wallenstein, Yarbrough. Second row: Michaelsen, Missbach, Martin, Noell, Graham, Cover.





ATHLETICS

CHUCK LANE
JOE WHEELER
Editors







First row, left to right: Dr. Cook, Dr. Hinton, Mr. Twombly. Second row, left to right: Mr. Ravenhorst, Bob Lathrop, Tommy Keesee, Dr. Royston.

UNIVERSITY COMMITTEE ON ATHLETICS



OFFICERS

DR. WILLIAM M. HINTON Chairman
DR. JAY D. COOK Secretary

MEMBERS

DR. E. C. GRIFFITH Faculty Representative
MR. HENRY L. RAVENHORST Faculty Representative
DR. ROBERT W. ROYSTON Faculty Representative
MR. E. P. TWOMBLY Faculty Representative
MR. GILBERT BOCETTI Alumni Representative
MR. THOMAS BAKER Alumni Representative
TOMMY KEESEE Student Representative
BOB LATHROP Student Representative

The University Committee on Intercollegiate Athletics is composed of five members of the Faculty chosen by the Board of Trustees, two alumni members chosen by the Alumni Association, and two student members chosen by the Executive Committee of the Student Body.

The Committee exercises the following specific functions: to assist the Administration in the selection of a director of athletics and athletic coaches; to approve the scheduling of all contests; to prepare and submit for the approval of the Board of Trustees a budget for the operation of intercollegiate athletics; and to consider and pass on the applications of students to represent the University in all branches of sport.

CY TWOMBLY
Athletic Director

COLLEGE ATHLETIC CONFERENCE

For years, several Southeastern colleges and universities, including Washington and Lee, have pursued a policy of no special financial aid to students participating in intercollegiate sports. In January, 1962, five proponents of non-subsidized athletics joined forces in the College Athletic Conference to foster sports "solely because of interest in the enjoyment of the game." The charter members of this conference are Centre College, Southwestern at Memphis, The University of the South [Sewanee], and Washington and Lee. Washington University in St. Louis joined the conference shortly after it was formed, but will not compete in conference competition until 1963-64.

In the conference articles of organization, it is stated that: "No aid funds shall specifically be reserved for athletes, and the directors of athletics and coaches shall have no voice or participation in the determination of recipients or amounts of financial aid to any student. Criteria for admission to the individual member institutions shall be the same for all students."

The conference has no rules on eligibility as such. The articles of organization state that "it is assumed that all member institutions will permit participation on their athletic teams only to regular, full-time students in good standing as defined by the regulations of their respective faculties."

The conference will sponsor intercollegiate competition in football, basketball, golf, tennis, track and field and baseball. Other sports may be added at a later date.

A locomotive bell is the trophy and symbol for the conference. The bell, a gift of the Norfolk & Western Railway Company, will be presented to the member college with the highest number of points in all conference sports. The trophy is presented at the conclusion of the conference Spring track tournament.



The emblem of supremacy in the College Athletic Conference, the CAC bell

ATHLETIC STAFF

First row, left to right: Miller, Lord, McLaughlin, Twombly, McHenry, Eastman,
Second row, left to right: Swan, Lyles, Williams, Leslie





First Row: Ogilvie, Babcock, Wiltshire, Wiggins, Keesee, Payne, McCaleb, Walker, Sackett, Yoffee. Second Row: Horton, Gosman, Hanley, Davenport, Shaffey, Norman, Angel, Sylvester, Preston, Croft. Third Row: Chase, Sharkey, Jenkins, Carlson, Levin, Barranco, Gem-

ber, McDaniel, Madison, Shields. Fourth Row: Moore, Skinner, Earnest, Jennings, Bradbury, Jurnigan, Manson, R. E. Lee, Gay, Davis. Fifth Row: Coach McLaughlin, Trainer Eastman, Winfield, W. Lee, Grimson, Asst. Coach Williams, Asst. Coach Leslie.

FOOTBALL

In the 1962 season, the Washington and Lee Generals compiled an 8-1-0 over-all mark, and captured the first College Athletic Conference championship with a 3-0 conference record. Although the season was marred by the first defeat in three years, the Generals more than doubled their opponents' point total and amassed over a mile and a half in total yardage.

Despite the loss of twenty-two lettermen from the undefeated, untied team of 1961, the 1962 Generals were at least three deep at every position. Coach McLaughlin's three-platoon system ran up a total of 239 points and proved both a physical and psychological advantage throughout the season. Tom Keesee led the scoring with 58 points, followed by Stu Yoffee with 40, Henry Sackett with 34, and Skip Chase with 26. Yoffee was the leading ground gainer,

averaging 7.1 yards per carry; and Keesee picked up 464 yards in 90 carries for a 5.1 average. Linebackers Bob Payne and Mike Shaffey anchored the Blue defensive unit, while John Madison, Buck Ogilvie, Jim Sylvester, Phil McCaleb, Mickey Walker, and Bill Angel gave the Generals an impressive forward wall.

Payne, Keesee, and Madison were named to both the All-Conference and Virginia Small College teams. Yoffee also received double honors as he made the All-Conference team and joined Ogilvie, McCaleb, and Chuck Lane for Honorable Mention awards in the Virginia Small College selections.

The 1962 football team, along with the coaches and all those connected with it, should be commended for a fine effort and another outstanding season.

Left to right: Coach McLaughlin, Bob Payne, Tommy Keesee, Chuck Lane, Tri-Captains.



SCHEDULE

W & L	15: Hampden-Sydney College	6
W & L	28: Lebanon Valley	6
W & L	33: Emory & Henry	38
W & L	18: Randolph-Macon	13
W & L	22: Johns Hopkins	8
W & L	55: Franklin & Marshall	14
W & L	38: Centre	22
W & L	8: University of the South	0
W & L	22: Southwestern	0



A stringent General defense stacks up Sewanee's single-wing attack



Junior star Stuart Yoffe scores in the Parent's Week End triumph over the Diplomats of Franklin & Marshall.

W & L—15

HAMPDEN-SYDNEY—6

Washington and Lee's Generals opened the 1962 season with a 15-6 victory over Hampden-Sydney. In the first period, W&L's right halfback, Stuart Yoffe, stopped a Tiger drive by intercepting a pass in his own end zone and returning it 92 yards to the Hampden-Sydney nine. Three plays later Yoffe crashed over for the score, and Mike Jenkins converted to give the Generals a 7-0 lead.

In the third quarter, Henry Sackett swept right end on what appeared to be a 65-yard scoring run but was called back to the 20 where the referees ruled he stepped out of bounds. In the third quarter tri-captain Keesee cracked over on a fullback trap from the one and Sackett converted to make the score 15-0.

Later in the game Hampden-Sydney sustained an 88 yard drive in 19 plays to score, but the two-point conversion attempt was stacked up short of the goal.

Franklin and Marshall star thrown for a loss by McDaniel, Madison and Payne.





Left: Bill David, sophomore receiving specialist, snags a General aerial for yardage against Lebanon Valley.



Above: Wiggins and Davenport clobber Blue Jay back

W & L—28

LEBANON VALLEY—6

In the home opener, the Generals defeated Lebanon Valley College 28-6. The Generals' Blue Team forced their own breaks in causing Lebanon Valley to fumble three times, and on each occasion converted the opportunity into a touchdown. Sackett, Madison, and Keesee scored the touchdowns after the fumble recoveries by Madison, Keesee, and Angel respectively. The final TD was scored by John Norman who filled in at right halfback for injured Stu

Yoffee. The most sensational play of the day was a 25-yard pass play from Chuck Lane to Bill David who went into the air to take the ball on his ten, scrambled to the five, and pitched to John Madison who went over untouched.

The Generals' defense and three-platoon system helped wear down the larger Lebanon Valley team, but the more aggressive play of the Generals was the decisive factor of victory.

Linebacker Mike Sheffey (52) and tackle Phil McCaleb (72) stop a hapless Lebanon Valley back for no yardage.





Above: Henry Sackett [20] scores behind the blocking of Yoffe and John McDaniel.

W & L—33

EMORY & HENRY—38

The Generals traveled to Emory, Virginia, for the third game of the season and literally fell into a nest of Wasps. Emory & Henry had not lost a homecoming encounter in years, and this proved to be no exception as they ended the General's 21-game streak, 38-33. Wasp halfback Earl Hawkins scored the first of his five touchdowns on the opening kickoff, and the visiting Generals were behind six points with less than 20 seconds on the scoreboard. After the conversion failed, however, W&L came back to score with Henry Sackett's one-yard plunge, capping a long drive. Mike Jenkins' conversion put the Generals in the lead, 7-6. Skip Chase upped the point total to 13-6 in the second quarter, but another

Below: Mike Jenkins (89) and McCaleb (72) lead the way as the Generals' Red Team moves toward the Diplomat goal.



touchdown by Hawkins put the Wasps back in the lead 14-13 at halftime. To begin the second, Henry Sackett matched Mr. Hawkins' feat and returned the kickoff 93 yards for the score. Tom Keese and Stu Yoffe combined two fine runs for the fourth score as Yoffe went the last 36 yards for the tally. Shortly after, Bill David received a Wasp punt on his own 9 and threaded his way 91 yards for the score. At this point W&L led 33-14, but made the fatal mistake of letting up, and the Wasps stormed back to go ahead 38-33. The Generals displayed "sheer guts football" in holding off three Emory and Henry assaults from the 1-yard line, but on the final attempt Hawkins squirted over after being momentarily stopped.

Below: Sackett goes high for pass against Sewanee



Below: A staunch General defense waylays Sewanee star M. L. Agnew in the mud as Washington & Lee notches an 8-0 victory.

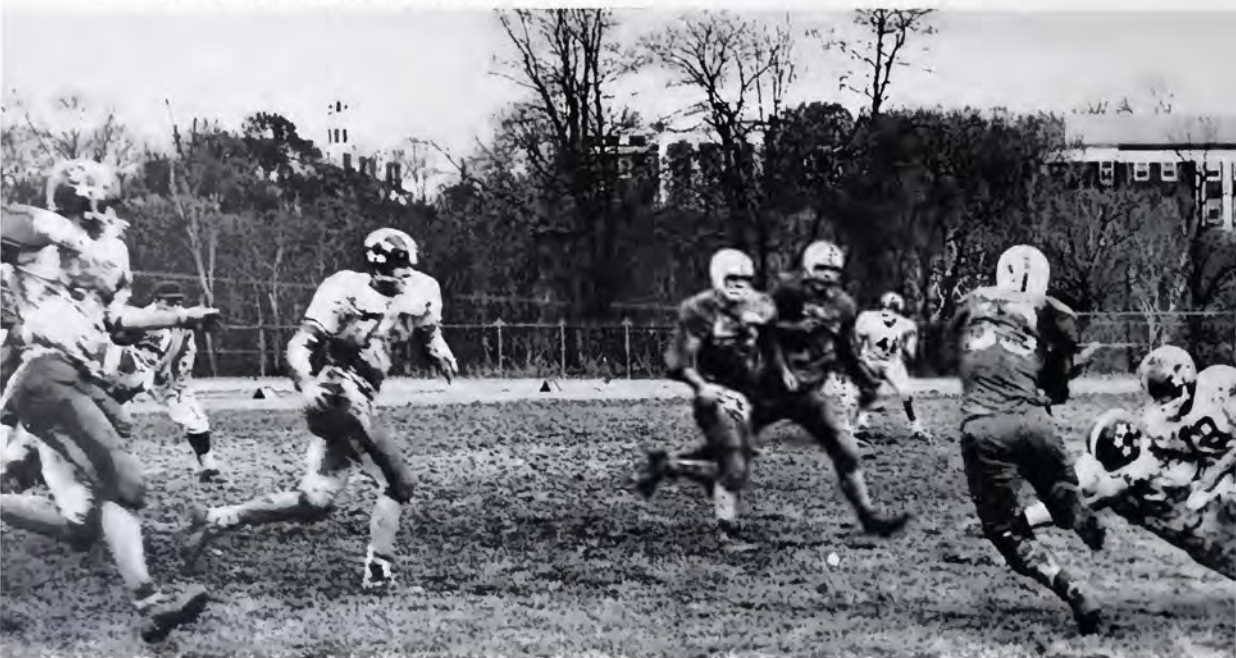

W & L—8

SEWANEE—0

In the last home game of the year, Washington and Lee bested an excellent Sewanee University team 8-0. Two days of rain had turned Wilson Field into a quagmire, but both teams were up for the game and played outstanding football. Tom Keesee scored the lone General tally, capping a 9-play, 38-yard touchdown march; and Henry Sackett added the last points of the game when he powered over right end for the two-point conversion. In this drive, third-down plays played a crucial role. With third and seven on the Sewanee 35, Chuck Lane hit Stu Yoffee on a key pass play for 14 yards and

a first down, and on another key third-down play Skip Chase slashed through a hole left by guard Mickey Walker for 9 yards and another first down. Defensively the Generals played what was without question their finest game. Time and again the powerful Sewanee single wing was stacked up by the Generals, and never did the Tigers mount a serious scoring drive. Interceptions by Madison and Lane choked off two Sewanee drives, but more noteworthy was the bone-rending line play by Payne and Sheffay. Such defensive play never permitted Sewanee to gain any sustained momentum and helped to earn W&L its second conference victory.

Below: Junior quarterback A. J. Barranco returns an intercepted enemy aerial for a long gain.





Above: General tri-captain Tom Keesee, an All-State selection, scores on a trap play against the Blue Jays of Johns Hopkins.

W & L—22

SOUTHWESTERN—0

Washington and Lee ended the 1962 season appropriately by capturing the first C.A.C. football crown by defeating Southwestern University 22-0. Once again rain turned the field into mire, making ball handling and footing hazardous. Neither team could manage a sustained drive until near the end of the first half when Stu Yoffe started the Generals rolling by intercepting a Southwestern pass near the General goal line and returning it to the Lynx 28-yard line. With only seconds remaining, Chuck Lane rolled out and hit Yoffe on a 27-yard pass play and on the next play from scrimmage, Tom Keesee drove the ball into the end zone. Henry Sackett added the two-point conversion, and the Generals assumed an 8-0 lead at the end of the first half. In the second half, Sackett hit John Madison with a 23-yard scoring pass and Keesee snared a Lynx aerial to run the Generals' to 22. An outstanding defensive effort and a goal-line stand kept the Lynx at bay as Washington and Lee ended the season with an impressive 8-1-0 record.

Yoffe eludes Franklin and Marshall tacklers for another gain.



Below: Coach McLaughlin and Lane in sideline strategy



SOCCER



Left to right: Co-captains Bob Pagano and Tom Clements prepare pregame strategy with Coach Lyles.

Coach Joe Lyles' bootmen finished their best season in many years with a 7-4-2 record. The team was especially proud of its 3-1 defeat of Lynchburg College, the first in many years. The bootmen also had a moral victory while losing to Fort Lee 0-3. This was a moral victory in that Fort Lee is one of the nation's top teams and most of its players were foreign. Coach Lyles credits the team's success this season, not so much to ability but to the fact that the boys wanted to play and were willing to work hard.

The team was one of the three candidate schools, one of which would play in the Little World Series of Soccer. The other two schools were Loyola and Lynchburg. Lynchburg was selected because of its 1-0 victory over W&L in the State Tournament. Even being a candidate must be considered quite an honor.

Coach Lyles highly praised co-captains Tommy Clements and Bob Pagano for a fine season. He also mentioned as outstanding next year's co-captains, Tommy Green and Jim Mell; freshman Tim Henry who made first-team All-State; and sophomore Bruce Jackson, who also earned first team All-State honors.

The team will miss Pagano and Clements, but it has prospects for an even better season next year with juniors Green and Mell, sophomores Warner, Jackson, Hibbard, and Sweet; and freshmen Henry, Horner, Redmond, Wakefield, and Darden.

It should be noted that W&L, under Coach Lyles, has started a Virginia Intercollegiate Soccer Association which aims to stimulate more interest in soccer throughout the South.



First row, left to right: Hibbard, Beither, Jackson, Clements, Pagano, Darden, Mell, Sweet, Kirkpatrick, Terrell. Second row, left to right: Rutherford, Wakefield, Redmond, Busse, Kelley, Henry, Warner

Wilson Allen. Third row, left to right: Moore, Wiggs, Owen, Horner, Lyrus, Lyles, Coach; Lathrop, Assistant Coach.

SCHEDULE

W & L	2;	Pfeiffer	1
W & L	0;	Fort Lee	3
W & L	4;	Randolph-Macon	0
W & L	3;	Virginia Polytechnic Inst.	1
W & L	3;	Lynchburg College	1
W & L	0;	Duke	6
W & L	6;	North Carolina University	0
W & L	3;	Guilford College	0
W & L	4;	Kentucky College	4
W & L	2;	University of Virginia	8



Jackson looks on as Clements heads ball.



Jackson vies with Virginia player for the ball.



First Row, left to right: Rogers, O'Conner, Kilpatrick, Shank, Brownlee, Head, Wood, Patton. Second Row, left to right: Coach Miller,

Walker, Thompson, Kell, Lavery, Foshee, Legg, Dyer, Garrett, Kennedy.

CROSS COUNTRY



Left to Right: Co-captain Mike Shank, Coach Miller, Co-captain Mac Brownlee.

Washington and Lee's Cross Country team compiled a fine 6-2 record in 1962 and captured second place in the state meet. Coach Dick Miller's squad featured balance and depth which made possible the successful season. The second-place finish in the state meet against larger schools such as U. Va., VPI, and William and Mary was most gratifying, as was the victory over Bridgewater and Old Dominion, who had defeated the Generals earlier in the campaign.

The General Harriers defeated Pfeiffer College by forfeit, Randolph-Macon 26-23, Lynchburg 48-49, Franklin and Marshall 20-43, Roanoke 25-36, and Fairmont College 25-35. Losses came at the hands of Bridgewater 48-30 and Old Dominion 43-17, but revenge was soon to come.

Mike Shank was voted the Forest Fletcher trophy as the outstanding cross-country runner, and was followed closely in points by Andy Kilpatrick and Rif O'Conner. Other men who contributed to the Generals' success are Mac Brownlee, Clyde Foshee, Scott Kennedy, Bob Patton, Rick Rodgers, Charlie Head, Robin Dyer, Scott Lavery, Jim Legg, Jim Thompson, and Ed Wood.

Captains Mike Shank and Mal Brownlee provided fine leadership and are the only two men who shall be missing from the 1963 squad. Andy Kilpatrick is the captain-elect of next year's Generals, who should fare as well as in '62.



First row, left to right: Livingston, Burk, Head, Second row, left to right: Kent, Shapiro, Kennedy, Wylie, Portnoy, Heartburg, Larus;

Sgt. Matthews, Coach. Third row, left to right: Mattewson, Lapos, Supon, Brownell, Meeks, Dickinson, Coplan.

RIFLE TEAM

The Washington and Lee University Rifle Club, an affiliate club of the National Rifle Association of America, fired a total of thirty-five matches during the 1962-63 season. These included varsity and freshman shoulder matches, postal matches, and a military match. The average for the season was slightly better than .500.

The varsity team was composed largely of sophomores from the freshman squad of last year. Only three upperclassmen were left from the predominantly senior team of a year ago. Academic difficulties and transfers also eliminated a number of individuals who were regarded as some of the brighter prospects among both freshmen and upperclassmen.

The season was characterized by relatively close scores in all matches. The triangular match in Washington, D.C., was the photo-finish of the season as George Washington University nosed out the Generals by one point.

The freshman team was somewhat overmatched by firing in the elite military-school league. In spite of this handicap, the freshmen gave an extremely fine performance as they improved their team score every match, and by the end of the season had increased their match average by more than 100 points. Freshman captain David Head and his regulars will provide fine varsity material in the coming seasons.

The club champion and the winner of the National Rifle Association Silver Medal was Donald Wylie, a Delta Upsilon senior, with a season-match average of 279.25. Team captain Arthur Portnoy, a Zeta Beta Tau senior, was runnerup with a season average of 273.25.

Captain Arthur Portnoy and Coach Matthews look over a winning target





First row, left to right: Hart, Harris, Warwick, Stull, Monsarrat, Jahncke. Second row: Wearn, Mendell, McManus, Wallenstein, Broadus, Busse, Grant, Wolfe, Coach Eastman. Third row: Williams, Casa,

Kearns, Hare, Liffer, Casto, Bokinsky, Durham, Staunton. Fourth row: Manager Heinzerling, Grandis, Washburn, Reese, Clay, Corse, Johnson, Moore.

SWIMMING

Coach Eastman and Herb Jahncke, Captain



The 1962-63 swimming season under the coaching of Norris Eastman was once more highlighted by outstanding individual performances. In the twelve scheduled meets of the season every school record was broken, with the exception of the fifty-yard freestyle set in 1939.

In the first meet of the season the W&L tankmen, captained by Herb Jahncke, met arch rival Virginia. Although U. Va. won the meet with their strongest team in years, John Wolfe managed to set new records in both the 200 and 500-yard freestyle races.

The Generals' meet with Roanoke College found a trio of double winners: Grant, Bokinsky, and Broadus. Also, in the loss to Loyola, 67-28, freshman Don Casto took first place in the fifty and the final relay of the meet.

In the third loss of the season against American University, Bokinsky and Liffer finished first and second in the 200-yard breaststroke. John Wolfe again took both distance events.

The win over the Wake Forest College team saw freshman and sophomore swimmers scoring most of the points. Randy Wooten and David Geer finished second and third in the diving event.

W&L displayed an outstanding record-breaking performance against Old Dominion, when four pool records fell: Wolfe completed the 200-yard freestyle in 1:56.0; John Liffer swam a 2:10.8 individual medley; Bokinsky broke the 200-yard butterfly record with a time of 2:18.1; and W&L's 400-yard freestyle relay team of Monsarrat, Hart, Casto, and Jahncke set a new record of 2:23.9.

After a defeat by powerful Maryland, the Generals upset West Virginia 51-44. Five days later the W&L team was surprised by East Carolina 59-36 to finish the season with a 7-5 record against an extremely competitive schedule. Bokinsky and Wolfe led the team in points throughout the season. Next season's team should prove to be exceptionally strong with the return of several of this year's point leaders, and an unusually strong group of freshmen.



Left to right: Bokinsky and McManus, winning butterfly combination



SCHEDULE

W & L	33: University of Virginia	62
W & L	52: Roanoke College	41
W & L	28: Loyola College	67
W & L	44: American University	51
W & L	: William and Mary (Forfeited)	
W & L	54: Wake Forest College	41
W & L	60: Old Dominion College	28
W & L	50: West Virginia University	45
W & L	57: Georgetown University	35
W & L	48: Lynchburg College	45
W & L	38: University of Maryland	57
W & L	36: East Carolina College	59

Left to right: Broaddus and Harris initiate backstroke competition





Coach McHenry and Bip Fauber, Captain

The 1962-63 basketball team suffered another disappointing season. The Generals, under Coach Bob McHenry and captained by Roger Fauber, were hampered throughout the season by illness and injuries, but entered several outstanding performances.

The Generals opened the season at home against Lebanon Valley, a new athletic foe for W & L this year. Captain Bip Fauber and Howard Martin each scored fifteen points, but the team was unable to handle the Flying Dutchmen, and fell 68-57. Three days later W & L traveled to Bridgewater to capture the first victory of the season, 83-57. Captain Fauber set the pace with 23 points, closely followed by the twenty points of Brett Thackston.

W & L stayed on the road for the next two games against Norfolk and Randolph-Macon. The Generals again ran into trouble, and returned to Lexington with a 1-3 record. Three days later the W & L cagers lost in overtime play to King College, although Fauber dropped in 22 points. Louie Paterno and Fauber scored in the overtime, but the Generals were edged 63-58.

On the following Saturday W & L met its first C.A.C. foe when Centre College traveled to Lexington. Generals Wallis and Paterno played an outstanding game, but the squad fell 82-78. Before the Christmas vacation the team traveled to Pennsylvania to meet Catholic University and Pennsylvania Military College. The Generals toppled in the first game to the Catholic team, 65-41.

BASKETBALL

First row, left to right: Jacobson, Paterno, Fauber, Wallis, Thackston, Second row: Coach McHenry, Hyman, Tom Supak,

Smith, Livingston, Martin, Spessard, Mindel, Jon Supak, Manager Ford.



SCHEDULE

W & L	57	Lebanon Valley College . . .	69
W & L	83	Bridgewater College	59
W & L	64	Old Dominion College	73
W & L	59	Randolph-Macon	76
W & L	58	King College	63
W & L	78	Centre College	82
W & L	41	Catholic University	65
W & L	76	Penn Military College	68
W & L	73	Hampden-Sydney College . . .	62
W & L	62	Bridgewater College	60
W & L	63	Lynchburg College	64
W & L	62	Bridgewater College	62
W & L	67	Old Dominion College	69
W & L	88	Hampden-Sydney College . . .	96
W & L	72	Roanoke College	77
W & L	47	Baltimore University	56
W & L	62	Randolph-Macon College . . .	97
W & L	70	Southwestern	61
W & L	50	Sewanee	71
W & L	57	Washington University	78



Outstanding junior forward Tom Supak scores two points after deceiving his opponent.



LEFT: Supak arches a shot over Baltimore University defenders.

BELOW: Junior guard Don Wallis drives around Bee opponent.





ABOVE: Louie Paterno, sophomore standout, sinks a shot from the corner.

Against P.M.C. the Generals sparkled as Howard Martin garnered a career high of 26 rebounds. Captain Bip Fauber matched his 26 points with 22 rebounds, as W&L upset their opposition 76-68. P.M.C.'s Zvecc scored 31 points for the defeated Military College.

After the vacation the W&L cagers scored a surprising upset against highly touted Hampden-Sydney, 73-62. Fauber, Paterno and Supak led the team in double figures, while Howard Martin played an amazing game on the boards. Later in the season the men from Hampden-Sydney returned the upset with a 96-88 victory over the Generals. This second game was probably the finest offensive effort of the team throughout the season. W&L again had three men in double figures.

The Generals held a large lead at the half against Lynchburg College, but were unable to hold it to the end. Fauber led the team with 23 points, but it wasn't quite enough to prevent a pain-

ful 64-63 loss. With the loss of Tom Supak, the Generals once more faced Bridgewater, but came up with another victory.

W&L had another slow start against Roanoke College, and suffered a 77-72 defeat, with Fauber and Paterno leading the scoring. W&L finished its regular season with losses to both Baltimore and Randolph-Macon before entering the Conference Tournament. In the first round of the tournament Southwestern of Memphis fell before the Generals, unaided by injured captain Bip Fauber. Washington University of St. Louis and Sewanee next defeated the Generals to end the season.

Next year the W&L squad will be hurt by the loss of Bill Smith, Brett Thackston, and Captain Bip Fauber. Fauber captained the Generals through three seasons, and has been an invaluable member of the squad. Had injuries and fortune treated the Generals more kindly the season would have perhaps been a more successful one.

BELOW: Senior guard, Bret Thackston, maneuvers past two Marches for a jump shot.





ABOVE: Much-improved junior center Howie Martin snatches a rebound away from Old Dominion players.

BELOW: Thackston drives and passes over Hampden-Sydney caquer as Generals notch an impressive upset win over the Tigers.



BELOW: Senior star and captain Bip Fauber sparks Generals with a nifty two-point lay-up against Old Dominion.





Left to right: Coach Miller, Tri-captains Montgomery, Babcock, Albert.

WRESTLING SCHEDULE

W & L	19;	North Carolina	8
W & L	17;	Old Dominion	11
W & L	26;	Pfeiffer	6
W & L	24;	Gallaudet	10
W & L	27;	Duke	5
W & L	19;	N. C. State	9
W & L	12;	Franklin & Marshall	19
W & L	25;	Hampden-Sydney	3
W & L	16;	West Virginia	14
W & L	8.	Virginia	19

WRESTLING



First row, left to right: West, Reeves, Montgomery, Babcock, Albert, Stover, Smith, Winfield, Wyatt. Second row: Manager Morgan, Ben-

singer, Rodgers, Uhlig, Jansen, Hampton, Ware, Morrison, White, Bruton, Coach Miller.



Tri-captain Dave Montgomery closes in for a pin.



Tri-captain Jud Babcock attempts to take down the opposition by a leg drag.

Mixing ability with desire to win, the Washington and Lee wrestling team compiled its finest record since the late 1940's. Coach Dick Miller's squad, his finest at W&L, easily handled eight of their ten opponents. In matches that could have gone either way, the Generals bitterly succumbed to Franklin and Marshall as well as arch rival, Virginia.

The team's main attribute was its ability to have a qualified performer in reach of the eight weight divisions. Two sophomores, Tom Stover and Pete Winfield, both performing in several weight classes, ended the season with 9-1 records. Senior tri-captain Dave Montgomery, 8-2 for the

year, exhibited a great deal of ability. Butch West, another sophomore, had a fine 6-3-1 record. Junior Herb Smith, next year's captain, was out for part of the season; but still managed to win 4, while losing only 2. Special credit is due Jud Babcock and Dick Albert, the other two tri-captains, for their outstanding performances in heavier weight classes than they would normally be in.

With a strong nucleus returning from this year's team and a good group coming up from the freshman squad, W&L wrestling fans can look forward to another successful season next year.

Sophomore star, Tom Stover, pins Duke opponent.



Dick Albert, tri-captain, uses a hold to maneuver for a pinning position.





Left to right: McBride, Stewart, Henry, Vardaman, Couch, Coach Twombly, Hughes.

GOLF



Coach Twombly and Captain Grantham Couch confer about the successful season.

Washington and Lee's golf team, under the guidance of Cy Twombly, finished another successful season with a record of five wins and three losses. Because of bad course conditions and insufficient practice, the team started poorly with a 6-3 defeat by Dartmouth. The team came back with wins over M.I.T., 6-3, and William & Mary of Norfolk, 7-2. The Generals were then defeated by William & Mary and Hampden-Sydney. But after these defeats, the team came on strong to end the season with wins over George Washington, Lynchburg College, and Bridgewater.

Coach Twombly is rather uncertain of next season because of the loss of his four valuable seniors: Captain Grantham Couch, Will Lee, Ronnie Stewart, and Jack Vardaman, who received the Outstanding Player Award and is considered, by Coach Twombly, to be "the best golfer that W&L has had in four years." The only returning lettermen are juniors Hayes, McWilliams, and Henry. Without depth, Coach Twombly is looking to such rising sophomores as Bill Abbott, Dave Carroll, and others to fill this need.

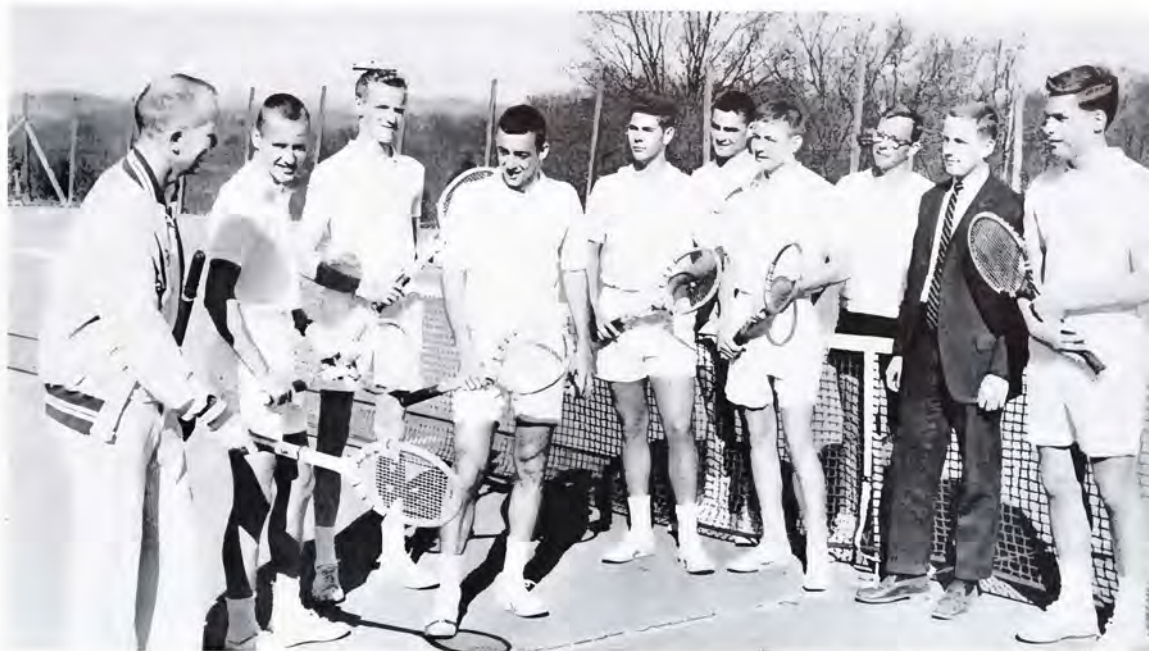

First row, left to right: Coach Washburn, Mell, DeYoung, Hollman, Short, Jones, Captain Baker, Mills, Manager Rugg, Busse.

TENNIS

The Washington and Lee tennis squad completed a successful season winning six of nine matches. Although they lost three out of their first five contests to Dartmouth, George Washington, and William and Mary, the team came alive and won the four remaining matches readily. Coach Washburn was especially pleased with the 3-2 win over the Cavaliers of Virginia, a match which, though rained out after five sets, was still considered a victory.

Captain John Baker assumed the number-one position on the team when Clark Valentine failed to return this year. Other standouts for the team were two freshmen, Randy Jones and Jim DeYoung, both having 7-2 records and playing in the number-2 and 3 spots, respectively.

Looking forward to an even more successful season in 1963, Coach Washburn will be calling on seven returning lettermen: junior John Mills; sophomores Baker, Jim Mell, and Bud Holman; and freshmen Jones, DeYoung, and Lindsey Short.

Left to Right: Captain John Baker and Coach Washburn prepare for a successful season.





Left to right: Co-captain Bart Mitchell, Coach McHenry, Co-captain Bill Wheeler.

LACROSSE

When the 1962 season opened, the Washington and Lee lacrosse team found itself hampered by a lack of both depth and experience. Few seniors returned, leaving several positions open for inexperienced freshmen. The young team was led by defensemen Bart Mitchell and Bill Wheeler as co-captains.

The opening game against the Australian All-Stars was played on a muddy field in a cold, driving rain. The Generals looked strong until the fourth quarter, when the Aussies scored their final goals to win 10-8. The scoring in this game was led by Johnny McDaniel and freshman Carroll Klingelhofer, with Ray Miller making sixteen saves in his first game as a goalie.

The stickmen lost their next five straight on the spring trip to Hofstra, Brown, Penn State, Loyola, and Massachusetts.

In the next game, against Washington College, the Generals looked forward to their first victory, but were set back 6-5. Again McDaniel led the Generals in scoring. The next week the Generals faced the power of Johns Hopkins with the formidable Jerry Schmidt, who scored six goals for them. Ray Miller had another outstanding day in the goal and was credited with twenty-five saves. The Jays took 68 shots at the Washington and Lee goal, on their way to a 15-4 victory.

Washington and Lee's first success came against the Tar Heels of North Carolina. The Generals took this game 9-4, with Charlie Gummy scoring three goals, and Bob Hankey and McDaniel netting two apiece. After this game, Ray Miller led the country in cumulative saves.

The next three games against Baltimore College, Duke, and Virginia were lost, leaving the Generals with a 1-and-11 record for the season. Ray Miller was chosen as the South's goalie in the annual North-South game, and also merited a place on the second-string All-American team. John McDaniel led the Generals in scoring, while Charlie Gummy was second. Co-captains for the 1963 season are Bob Van Rensselaer and Dan Reed. The team loses only three lettermen, and has many outstanding freshmen for next year's support.



First Row, Left to Right: Moye, Manager, Thomas, Warner, West, Snead, Klingelhofer, Andrew, Stull, Preston, Buller, Dorsk, Coach McHenry. Second Row: Coach Swan, Jackson, Hankey, Michaels, Van Rensselaer,

Gosman, Wootton, Mitchell, Wheeler, Gummy, Reid Poynter, Miller, Trainer Eastman.

SCHEDULE

W & L	8;	Australia	10
W & L	0;	Univ. of Massachusetts	8
W & L	3;	Hofstra College	6
W & L	6;	Loyola University	10
W & L	3;	Brown University	5
W & L	3;	Penn State University	10
W & L	3;	Washington College	6
W & L	4;	Johns Hopkins Univ.	15
W & L	9;	North Carolina Univ.	4
W & L	6;	Baltimore University	19
W & L	4;	Duke University	6
W & L	5;	University of Virginia	14



General stickman fires on Loyola goal.



Carroll Klingelhofer fires a shot after eluding an over-anxious defenseman.

Klingelhofer, Ray Miller, Charlie Gummey, and Tom Andrew scramble for a loose ball behind the goal.





First row, left to right: Allen, Gamber, Lane, Russ, Hobbs, Williams, Gwinn, Monier, Rose, Wood, Sharpe. Second row: Coach Lyles;

Boardman, Brown, Kneipper, Paterno, Martin, Lackey, McGowin, Marmion, Flanigan, Candler, Gay, Assistant Coach Leslie.

BASEBALL

Coach Lyles instructs Co-captain Ned Hobbs in correct batting technique.



SCHEDULE

W & L	2;	East Carolina College . . . 14
W & L	5;	Lynchburg College . . . 8
W & L	3;	Col. of William & Mary . . 4
W & L	0;	University of Richmond . . 8
W & L	1;	Bridgewater College . . . 6
W & L	1;	Lynchburg College . . . 3
W & L	9;	Col. of William & Mary . . 6
W & L	5;	Hampden-Sydney Col. . . 10
W & L	6;	University of Richmond . . 14
W & L	2;	Randolph-Macon Coll. . . 3
W & L	8;	Bridgewater College . . . 8
W & L	2;	Hampden-Sydney Col. . . 6
W & L	3;	Old Dominion College . . 5



Robin Wood connects and starts for first base.



Jim Russ prepares to stop a Hampden-Sydney player at third.

Unable to play consistently well, the baseball team ended a rather disappointing season with a 2-13-1 record. This was virtually the same team which had compiled an 8-4 mark the previous year, but in '62 the hitting fell to a frustrating .277 and the fielding average dipped to .792.

Bad luck in the late innings plagued the Generals in the early season as they dropped four of the first five games, winning only at Atlantic Christian by a 14-2 margin. Returning from the road, the Generals lost to Lynchburg and then William and Mary in close games, the latter being decided by a grand-slam homer with two out in the ninth inning. Troubles continued as W&L could not successfully combine pitching, hitting, and fielding, and fell to the University of Richmond by a 9-0 score. Following losses to Lynchburg and Hampden-Sydney, the Generals notched their second victory with a 9-6 win over William and Mary. Pitching by Phil Sharp and Mason McGowan combined with timely hitting to provide the margin. But that was all the winning for W&L as the team salvaged only one tie with Bridgewater out of the last five games.

Although the team fared poorly as a whole, certain individual performances were outstanding. Senior Robin Wood led the Generals at bat with a .276 average, followed by Bob Williams and Ned Hobbs. Captain Hobbs led the team in total bases stolen with 27 and Robin Wood was second with 20. The pitching staff was led by Mason McGowan with a fine 3.08 ERA and Phil Sharp with a 4.17 mark. At the end of the season, Hobbs was selected as the most valuable player, and Chuck Lane was elected Captain for the coming year. Though faced with a difficult schedule and a major rebuilding problem, Coach Lyles hopes for a much more successful season in '63. He commented that a winning season would depend on the Generals' ability to co-ordinate outstanding individual performances with a combined team effort.

ABOVE: Captain Ned Hobbs takes a pitch to await a good ball. BELOW: Mason McGowan (background) attempts a pick-off throw to Howie Martin (16).





Co-captains George Cruger and Jim Hickey confer with Coach Lord about the possibilities of another record-breaking year.

The Washington and Lee track team had another successful season in 1962, although they did not equal the previous year's undefeated record. Under co-captains George Cruger and Jim Hickey, the Generals finished the season with a 4-1 slate, including one forfeit and one cancellation. In its only triangular meet, the Generals outdistanced the competition for another victory. Both the freshman and varsity teams finished fourth in their respective state meets, while the varsity placed sixth in the NCAA Regional meet.

The high scorer for the season was broad jumper Robin Kell, an all-around performer who won the Forrest Fletcher trophy for his outstanding ability. In addition to his broad jumping, Kell was a high jumper and record setter in the hop, step and jump event.

The Memorial Track and Field Award, given to the most improved trackman, was awarded to Henry Sackett for both his broad jumping and sprinting.

The team for 1963 will face several problems, one being the loss of previous state champion in the 100-yard dash, Jim Hickey. Rising sophomores, however, such as Chris Kell in the sprints and Dan Manson in the shot putt, should add considerable strength to the Generals. The team will be captained by Dave Monroe and Mickey Walker, both field-event men.

TRACK



First Row, Left to Right: Wallace, Gillum, Daniels, Archer, Moore, Motbaugh, Rogers, Beagle, Wheeler, Grimsen, Jameson, Kurz, Larkin, Surbaugh, Tarrance. Second Row: Allgood, Myers, D. Pearson, Head, Manson, Cohen, Killpatrick, Glenn, Youngblood, Gwinn, Patlow, Kell,

Angel, Green, Raines, Tvedt. Third Row: Coach Lord, Edwards, Britt, Sackett, R. Kell, Urquhart, Essex, Walker, Cruger, Hickey, Shank, Bor-rasky, Calloway, Munroe, Ames, McLaughlin, Murray.

SCHEDULE

W & L 62	Wake Forest College . . 69
W & L 94 1/2	Randolph-Macon Col. . 45 3/4
W & L 82	Norfolk-William & Mary. 58
W & L 83	Lynchburg College . . . 57
Davidson Relays	placed 2nd
W & L 98 5/6	Elon 31 5/6
	East Carolina 44 2/6
State Meet	placed 4th
NCAA Regional	placed 6th



Tommy Edwards leaps high to score a win in the broad jump.



Senior star and co-captain Jim Hickey displays championship form as he leaves the blocks to notch another win in the 100-yard dash.

Pearson leads Norfolk hurdlers for another victory.



Captain-elect Mickey Walker throwing the javelin.





First row, left to right: Surbaugh, Myers, Gay, Beagle, Cohen,
Second row: Colton, Williams, Brandt, Kreitler, Manning, Rogers,

Johnson, Garrett, Sisler, Ridolphi.

INTRAMURALS

The intramural sports, under the direction of Wyatt Durette and Buck Leslie, are operated on a campus-wide basis consisting of teams from sixteen fraternities, the Law School, and N.F.U.

Every year the race is determined by a scant number of points; and at mid-year, a mere 48 points separate the leaders. SAE leads at semester break with 460, followed by Kappa Sigma, Sigma Chi, PiKA, SPE, and Phi Psi.

The Law School took first place in football with an undefeated record, followed by Delta Tau Delta and PiKA. The golf title was won by Kappa Sigma, as SAE and Phi Delt came in second and third. PiKA won the tennis championship, with SAE, Phi Delt, and KA following in that order.

Basketball, which generally creates more enthusiasm than any other sport, was deadlocked at mid-year between SAE and Sigma Nu.

In swimming, SAE again captured the title despite stiff competition from Phi Kappa Sigma and Kappa Sigma.

Wrestling has been dominated by Phi Psi, but as yet the champion has not been decided. KA and Delta Tau Delta also are strong, and the latter half of the year should provide plenty of excitement.

OFFICERS

- C. P. TWOMBLY President
G. H. LESLIE Director of Intramurals
W. B. DURRETTE Senior Intramural Manager
FRED RIDOLPHI Elected Officer of Fraternity Representatives
DICK BRANDT Elected Officer of Fraternity Representatives

MEMBERS

Mike Brumby, Jeff Conrad, John Culley, Reid Dennis, Ron Garber, Bruce Garrett, Gordon Gay, Julian Gizard, Bud Hollman, Dick Kreitler, Arthur Kroos, Mel Lapes, Larry Manning, Dave Mayers, Rick Rogers.

WYATT DURRETTE
Intramural Manager



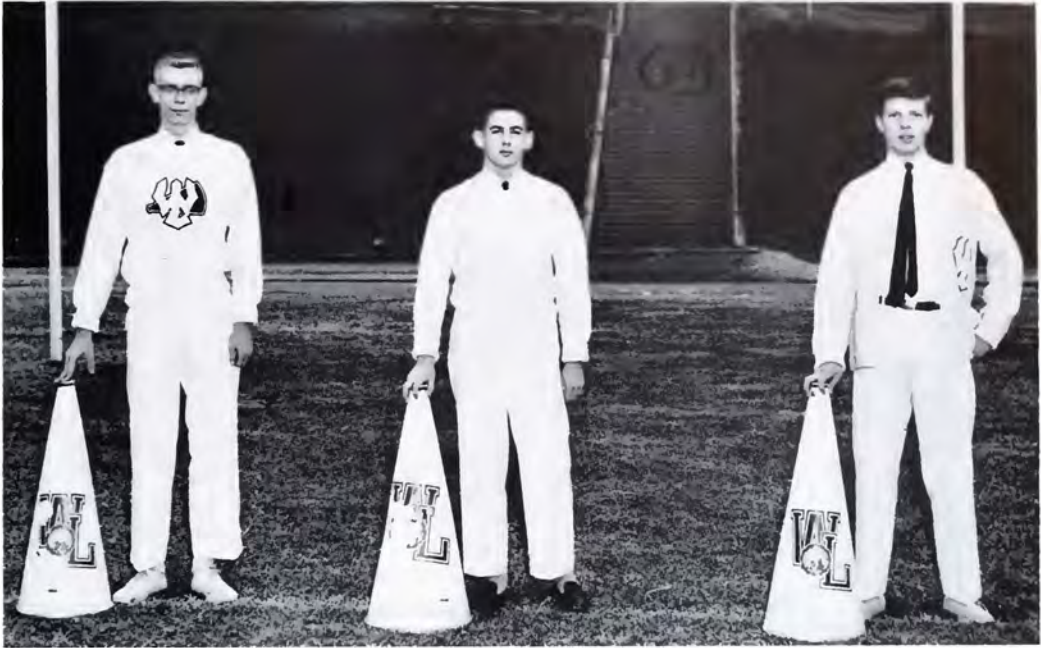

Left to right: Meier, Lee, Mitchell

Head Cheerleader, Jack Mitchell



CHEERLEADERS

OFFICER

JACK MITCHELL

Head Cheerleader

MEMBERS

BOB LEE

JACK MITCHELL

GEORGE MEIER

ORGANIZATIONS

DICK COPLAN
BARRY GREENE
Editors

The Ring-tum Phi

Washington and Lee University News Service

WASHINGTON, VA., SEPTEMBER 4, 1959

GENERALS RALLY TO NOSE OUT TIGERS, 7-1

Executive Committee Announces Election For Finals President

The General Officers Committee announced today the election of the 1959-60 Executive Committee members. The election was held on September 2nd at the annual meeting of the Phi Kappa Phi Honor Society. The following members were elected: President, [Name]; Vice President, [Name]; Secretary, [Name]; Treasurer, [Name]; and Executive Committee members, [Names].

Class Office Elections Set For October 3

Students will choose all officials in annual building elections on October 3rd. The candidates for the various offices are listed below. The election will be held in the main building of the university.



Portrait of [Name]

Virginia Symphony Orchestra To Give Series Of Concerts

The Virginia Symphony Orchestra will give a series of concerts in the coming season. The concerts will be held in the main building of the university. The orchestra is led by [Name].



Photo of [Name] running with the ball.

Sam Cleveland Leaves School

Sam Cleveland has left the university to pursue his education elsewhere. He was a member of the Phi Kappa Phi Honor Society. He was known for his athletic abilities and leadership skills.

Craft Pass To Dobbins For Blue Tail

The Blue Tail football team has passed the torch to the new coach, Dobbins. The team is expected to have a successful season. The coach has a long history of coaching at the university.

Generals Look Sluggish In '59

The football team's performance in the 1959 season has been disappointing. The team has lost several games and is looking for improvement in the coming season. The coach is working hard to turn things around.

Funds Request Of Band Tabled

The request for additional funds for the marching band has been tabled. The band is currently on a budget and is looking for ways to reduce expenses. The university is reviewing the request.

Fresh Assumation Committee Replaces Rules For Season

The Fresh Assumation Committee has replaced the rules for the season. The new rules are designed to make the competition fairer and more exciting. The committee is pleased with the results.

All's Fair 'In Love and War, Also in Old Rockbridge County

The annual 'In Love and War' event is being held in Old Rockbridge County. The event is a celebration of the county's history and culture. It will feature a variety of activities and performances.

Chickens Club of '44 Elected Legion Head

The Chickens Club of '44 has elected a new head for the Legion. The new head is [Name]. The club is a group of former members of the Legion who meet regularly to socialize and support the Legion's activities.

Gilman, White Win In Horse Show

Gilman and White have won the horse show. They were the top performers in the competition. The show was held at the university's riding arena.

Edis Men Sign For Club

Edis Men have signed for the club. They are excited to be part of the team and will be working hard to win the championship. The club is looking forward to a successful season.

Berley's Resolutions Don't Spring Fever's It Fair

Berley's resolutions do not spring fever's it fair. The resolutions are designed to improve the university's operations and the lives of its students. They are a good start for the coming year.







Vice-President
WILLIAM P. BOARDMAN



President
TIMOTHY G. IRELAND



Secretary
LANDON V. BUTLER, JR.

STUDENT BODY OFFICERS

Selected in a campus wide election, the Student Body Officers are chosen by students in the University according to their individual leadership, judgment, and over-all record. The Big Three Officers, President, Vice-President, and Secretary, serve not only as officers in the student government, but also as presiding members of the Execu-

tive Committee. At the same time, the Presidents of Opening, Fancy Dress, Spring, and Final Dances are selected. These men, representatives of the student body of Washington & Lee, have a significant and effective role in all university activities.



TOM D. SUPAK
President
Opening Dances



HAM EMORY
President
Fancy Dress Ball



EDWARD S. CROFT
President
Spring Dances



HENRY H. KNIGHT
President
Final Dances

EXECUTIVE COMMITTEE

The Executive Committee, controlling body of Student Government, has primary responsibility for all executive and legislative affairs, as well as sole jurisdiction of the Honor System. It appoints all standing committees, supervises the Publications and Dance Boards, and handles all other affairs of Student Government which may arise from time to time.

The President, Vice-President, and Secretary of the Committee are elected by the Student Body. The other members are selected by their respective classes with the exception of one member chosen by the Publications Board.

OFFICERS

TIM IRELAND President
 BILL BOARDMAN Vice-President
 LANNY BUTLER Secretary

MEMBERS

MEADE CHRISTIAN Senior Class Representative
 ED HOLMES Senior Class Representative
 BUCK OGILVIE Junior Class Representative
 LAMAR LAMB Sophomore Class Representative
 TIM WATSON Freshman Class Representative

BOB PAYNE Publications Board Representative
 DICK ROSE Senior Law Representative
 JIM ROWE Intermediate Law Representative
 BILL MYERS Freshman Law Representative

First row, left to right: Rows, Myers, Christian, Ogilvie, Payne. Second row: Boardman, Ireland, Butler. Third row: Watson, Rose, Lamb, Holmes.



ASSIMILATION COMMITTEE

OFFICERS

BILL NOELL Chairman
DILLARD MÜNFFORD Secretary
PETE WEIMER Treasurer

MEMBERS

Jim Haffitt
Larry Manning
Mike McCord
Roger Paine
Louis Rosenstock
Bob Vaughan
Ashley Wiltshire

The Assimilation Committee at Washington and Lee is an organization charged with the responsibility of maintaining certain of the university's important traditions—such as conventional dress and the speaking tradition. Its members are appointed annually by the Executive Committee and are chosen from those individuals who have

applied by writing for a position. Paramount among the committee's aims is the gradual assimilation of students into the W&L way of life, so that their four years here may be more rewarding and meaningful to both the students themselves and to the university.



Standing, left to right: Noell, Wiltshire, Weimer, Paine, Rosenstock, Munford, Haffitt, Manning.

STUDENT LIBRARY COMMITTEE

The Student Library Committee is a subsidiary branch of the Executive Committee of the Student Body. Its members are chosen each year in the spring after applications have been submitted to the E.C. The main function of the Library Committee is to set up and enforce rules governing the locked reserve, the reserve shelf, periodicals, and fourteen-day books in all libraries on the campus.

OFFICERS

Randy Cole Chairman
Jon Supak Secretary-Treasurer

MEMBERS

Walter Bennett, Al Eckes, John Graham, Steve Parel, Steve Smith.



Left to right: Bennett, Smith, Cole, Supak, Parel.

COLD CHECK COMMITTEE

The Cold Check Committee is a seven-man organization selected by the Executive Committee each year. Its purpose is to maintain good relationship between W&L students and town merchants. A student who passes a bad check is fined by the committee and has to make the check good. Its meetings are held biweekly.

OFFICERS

Hugh Trout Chairman
Ted Doremus Vice-President
Barry Greene Secretary-Treasurer

MEMBERS

Joe Bear, Pete Candler, Steve Guild, Malcolm Morris.



Seated, left to right: Doremus, Trout, Greene. Standing: Bear, Candler, Morris, Guild.



First row, left to right: Duckworth, Howe, Baugess, Lambert. Second row: Coyle, Boswell, Bowerman, Wilks, Jenkins.

OFFICERS

JAMES L. HOWE, III	President
ROBERT L. LAMBERT	Vice-President
FRANK A. DUCKWORTH	Secretary
GEORGE D. KING	Treasurer

MEMBERS

Oliver D. Baugess	Robert O. Coyle	Charles E. Jenkins
Paul H. Boswell	Frank A. Duckworth	George D. King
Mike Bowerman	James L. Howe	Robert L. Lambert

The purpose of the Board of Governors is to conduct the business of the Student Bar Association between regular meetings of the Association. The officers of the Board are the officers of the Student Bar Association and are elected by the members of the Association. The other members of the Board are the presidents of their respective law classes and the presidents of the three chapters of the three national legal fraternities.

BOARD OF GOVERNORS

PUBLICATIONS BOARD

OFFICERS

ROGER PAINE	President
CHARLIE HART	Vice-President
BILL BOARDMAN	Secretary
MR. SAM RAYDER	Treasurer

MEMBERS

NED AMES	Editor, '61 Calyx
BILL BOARDMAN	Business Manager, '63 Calyx
DR. ARTHUR R. BORDEN	Faculty Representative
LANNY BUTLER	Editor, '63 Ring-tum Phi
DR. JAY D. COOK	Alumni Representative
CHARLES HART	Business Manager, '63 Southern Collegian
ED HOLMES	Business Manager, '63 Ring-tum Phi
GEORGE HONTS	Editor, '63 Southern Collegian
ANDY NEA	Editor, '63 Ring-tum Phi
ROGER PAINE	Editor, '62 Southern Collegian
BOB PAYNE	Editor, '63 Calyx

The Publications Board is the controlling body of Washington and Lee's three main publications: **THE CALYX**, **The Ring-tum Phi**, and **The Southern Collegian**. Members of the Board are either business managers or editors of one of these three publications. The main purpose of this organization is to select the editors and business managers of the publications.

Seated, left to right: Holmes, Nea, Dr. Borden, Paine, Boardman.
Standing: Ames, Honts, Butler.





BOB PAYNE
Editor

THE 1963 CALYX STAFF



EDITORIAL STAFF

BOB PAYNE	Editor-in-Chief
BILL BOWEN	Assistant Editor
COTTON RAWLS	Managing Editor
SYD BUTLER	Managing Editor
HARRY MEEM	Administration Editor
VIC GALEF, DICK KREITLER	Classes Editors
BARRY GREENE, DICK COPLAN	Organizations Editors
JAY CAPLAN, ARTHUR SHER	Social Fraternities Editors
MIKE McCORD	Honorary Fraternities Editor
CHUCK LANE, JOE WHEELER	Sports Editors
JOHN MADISON	Features Editor

Seated: Bowen, Kreitler, Galef, Sher. Standing: Rawls, Caplan, Madison, Sharkey, Greene, Butler





Standing left to right: Turner, Munford, Grimson. Seated: Hayes

BUSINESS STAFF

BILL BOARDMAN	Business Manager
JOHN THURMOND	Assistant Business Manager
JERRY TURNER	In-town Advertising Manager
MARK APPLEFELD	Out-of-town Advertising Manager
BUTCH HAYES	Student Manager
DILLARD MUNFORD	Office Manager

STAFF ASSISTANTS

Shawn Donahoe	Bruce Kramer
Pete Graeff	Doug Robbins
Ronnie Laupheimer	Wicky Stuart
Carroll Klingeloffer	Alex Taft
Birnie Harper	Jack Baber



BILL BOARDMAN
Business Manager



LANNY BUTLER
Tuesday Editor



ED HOLMES
Business Manager



ANDY NEA
Friday Editor

THE RING-TUM PHI

Front Row, left to right: Allgood, Harrington, Butler, Atwell. Rear
Row: Meeks, DeYoung, Jones, Smith





Left to right: Markham, Flippen, Guild, Meem, Nea, Mongeau, Monserrat, Fitzpatrick, Lane.

TUESDAY EDITORIAL STAFF

LANDON BUTLER	Editor
ROGER PAINE	Managing Editor
TRACY HARRINGTON	Assistant Editor
STEVE SMITH	News Editor
JOHN ALLGOOD	Sports Editor
BILLY ATWELL, LARRY MEEKS, SHANNON JUNG	Associate Editors

FRIDAY EDITORIAL STAFF:

ANDREW NEA	Editor
STEVE GUILD	Managing Editor
KEN LANE, JULIAN MARKHAM	Assistant Managing Editors
C. C. FLIPPEN	Executive Editor
LOU MONGEAU	Sports Editor
JIM LEDBETTER	News Editor
TAIN TOMPKINS	Cartoonist

BUSINESS STAFF

ED HOLMES	Business Manager
WALT McMANUS	Subscription Manager
RANDY WOOTEN, DAVE CARROLL	Circulation Managers
JON SUPAK, CHICK OWEN	Advertising Managers
DAVE ADAMS, DAVE GEER	Office Managers

The Ring-tum Phi, the official campus newspaper, is published Tuesday and Friday during the college year. It is printed by the Journalism Laboratory Press of the Uni-

versity. The Tuesday and Friday editors and the business manager are chosen by the Publications Board after an interview in the spring.

THE SOUTHERN COLLEGIAN

The *Southern Collegian* is Washington and Lee's humor magazine. Appearing four times yearly—on each of the dance week ends—it contains original humor and satire, as well as many jokes of a popular nature. The editor and business manager are chosen by the Publications Board in the spring through an interview. These two, in turn, select their own staffs.



GEORGE HONTS
Editor

CHARLIE HART
Business Manager

EDITORIAL STAFF

GEORGE HONTS	Editor
TAIN TOMPKINS	Managing Editor
CHUCK LANE	Art Editor
ROGER PAINE	Executive Editor
NICK MONSARRAT	Associate Editor
STEVE WALSH, SANDY FENN	Assistant Editors

BUSINESS STAFF

CHARLIE HART	Business Manager
RICHARD McENALLY, SAM PIPES	Circulation
PAUL McBRIDE	Office Manager
JOHN HUNT	Photography Editor
BOB BROWNE	Advertising Manager

Seated, left to right: Walsh, Browne, Paine. Standing: Brown, McBride, DeYoung. In front: McEnally.





First row, left to right: Tate, Sargeant, Patterson, Lessman, White, McThenia, Dr. Ritz, Wilks, Ireland, Johnson, Second row: Russell,

Rowe, Burton, Boswell, Clark, Bannon, Dauk, Ouellette, Partington, Jeffreys, Taviss, Coyle, MacKinlay, Randolph.

WASHINGTON AND LEE LAW REVIEW

OFFICERS

ANDREW W. McTHENIA, JR.	Co-Editor
TIMOTHY G. IRELAND	Co-Editor
JAMES L. HOWE, III	Co-Editor
JAY FREDRICK WILKS	Associate Editor
PROF. WILFRED RITZ	Faculty Editor

MEMBERS

Robert Bannon	Donald Partington
Paul Boswell	Garnet Patterson
Malcolm Burton	James Randolph
Richard Canterbury	Richard Rose
Robert Coyle	James Rowe
Peter Dauk	Andrew Russell
James L. Howe, III	Leonard Sargeant
Timothy G. Ireland	Philip Sharp
John Johnson	John Tate
Malcolm Lessman	Richard Taviss
Andrew W. McThenia, Jr.	Jay Wilks
Edward MacKinlay	Richard White
Gerald Ouellette	



TIM IRELAND
Editor

DR. RITZ
Faculty Advisor

The *Washington and Lee Law Review* is published in the spring and in the fall by its Board of Editors, prospective members of which must have a "B" average. The *Review* contains lead articles written by specialists in the field and case comments written by student contributors.

DANCE BOARD



FRANK YOUNG
President

The Dance Board is designed primarily to organize and supervise the University's four major social week ends: Openings, Fancy Dress, Spring Concerts, and Finals. The members of the Board are either appointed or elected by the Student Body at large. Membership includes the President of the Student Body, the four Dance Set presidents, and the presidents of the upper classes. In addition to its other activities, the Dance Board serves as the parent organization for the Dance Board Advisory Council and the Floor Committee.

OFFICERS

FRANK YOUNG President
 ED CROFT Vice-President
 DR. JAY COOK Faculty Advisor
 DR. CHARLES PHILLIPS Faculty Advisor

MEMBERS

Ham Emory	Dave Montgomery
Tim Ireland	Malcom Morris
Henry Knight	Bill Noell
Charlie McCord	Tom Supak



Seated, left to right: Emory, Croft, Young, McCord, Montgomery.

Standing: Dr. Cook, Morris, Noell, Supak, Dr. Phillips.



First row, left to right: Dinkel, Wallenstein, Furniss, Croft, Meeks, Greene, Walker, Second row: Conn, Staniar, Alford, Miller, Munsch,

Galef, Brown, Deyo, Slay, Third row: Byrne, Sussman, Hibbard, Woodram, Jones, Guild, Sharkey, Morgan, Fowler.

The Dance Board Advisory Council serves as a means of relating the actions of the Dance Board to the students. In carrying out this objective, the members recommend bands and entertainers in popular demand by the student body, assist in the sales of Fancy Dress Costumes, and aid

the Dance Set Vice-Presidents in their various activities. Members are selected on a basis of experience and on their willingness to support and further the actions of the Dance Board.

ED CROFT

OFFICERS

Chairman

MEMBERS

Pete Alford
 Joe Bear
 Brooks Brown
 Jim Buckley
 Al Byrne
 Don Campbell
 Ross Conn
 Bill Deyo
 Pete Dinkel

Newell Doty
 Larkin Fowler
 John Furniss
 Vic Galef
 Barry Greene
 Steve Guild
 Steve Hibbard
 Randy Jones
 Carroll Klingelhofer

Howard Korman
 Larry Meeks
 Lewis Miller
 Charles Morgan
 Ray Munsch
 Andy Nea
 Greg Sharkey
 Jim Slay
 Billy Stallworth

Barry Staniar
 Jim Stott
 Billy Suqas
 Mike Susmar
 Chuck Walker
 Jim Wallenstein
 Lanier Woodrum

DANCE BOARD ADVISORY COMMITTEE



First row, left to right; Montgomery, Greer, Simpson, Woolton, Sher, Wheeler, Geer. Second row: Dr. Phillips, Mullin, Ogilvie, Supak, Christian, L. Butler, Young, Noell, S. Butler, Allen, McCord.

OFFICERS

FRANK YOUNG	President
JOHN MULLIN	Vice President
LANNY BUTLER	Treasurer
DR. CHARLES PHILLIPS	Faculty Advisor

MEMBERS

Ashley Allen	Ken Greer	Bill Noell	Tom Supak
Lanny Butler	Mike McCord	Buck Ogilvie	Joe Wheeler
Syd Butler	Danny Markstein	John Refo	Randy Wooton
Meade Christian	Dave Montgomery	Art Sher	Frank Young
Dave Geer	John Mullin	Sam Simpson	

The Student War Memorial Scholarship Fund Committee is an organization designed to raise money for a scholarship fund, the returns of which are offered to the sons of World War II veterans as a scholarship to Washington

and Lee. The Committee raises money through its sponsorship of senior ring sales, cap and gown sales, graduation invitation sales, and musical shows. Members are selected in the fall through interviews.

STUDENT WAR MEMORIAL SCHOLARSHIP FUND COMMITTEE

STUDENT SERVICE SOCIETY

The Student Service Society was formed for the purpose of assisting the University administration in the field of public relations. Besides taking prospective students on tours around the campus, the SSS members lend assistance

on Alumni Week End, Parent's Week End, SIPA Week End, and similar occasions. New members are selected by incumbent members, and only boys who display a definite desire to serve the University are selected.

OFFICERS

DAVE MONTGOMERY	President
TONY SCHLESINGER	Vice-President
KEN LANE	Secretary
JIM WALLENSTEIN	Editor, Freshman Handbook

MEMBERS

Bill Boardman	Barry Greene	John Pearson
Charlie Hart	Ken Lane	Jody Brown
Ashley Wiltshire	Phil Lemon	Joe Bear
Bob Young	Julian Markham	Dave Geer
Frank Young	Barry Stanier	Larry Manning
Dave Swann	Tain Tompkins	Jay Smith
Hugh Trout	Randy Wootton	Bill Angel
Danny Markstein	George Craddock	Dick Kreitler
Pete Alford		

First row, left to right: Lemon, Geer, Bear, Manning, Greene, Montgomery, Second row: Young, Tompkins, Stanier, Kreitler, Alford, Hart,

Wallenstein, Third row: Angel, Boardman, Schlesinger, Markham, Pearson, Wootton, Young, Lane, Trout, Swann.





First row, left to right; Sharp, McNeace, Sylvester, Baker, Barranco, Butler, Stull, Eckes, Greer, Lane. Second row: Morton, Payne, Balfour,

Walker, Wright, Davenport, Ogilvie, Weimer, Madison, Maffitt, Henley.

DORMITORY COUNSELORS

OFFICERS

PHIL SHARP Head Counselor
 R. KEMP MORTON, BOB PAYNE Assistant Head Counselors

COUNSELORS

Mac McNeace	Kenny Greer	Frank Wright
Jim Sylvester	Ken Lane	Steve Davenport
John Baker	Kemp Morton	Buck Ogilvie
A. J. Barranco	Bob Payne	Pete Weimer
Syd Butler	Phil Sharp	John Madison
Steve Stull	Dan Balfour	Jim Maffitt
Al Eckes	Mickey Walker	Bob Henley

The Dormitory Counselors are chosen by the Dean of Students on the basis of their qualities of personality and their capacity for giving sympathetic counseling and

guidance to the freshman. Each counselor, along with various other duties, is responsible for the assimilation and adjustment of the freshmen in his section.



First row, left to right; Schaeffer, Woodford, Hayslip, Morris, King, Frazier. Second row: Eckes, Norton, Noel, Boardman, Straub, Burke, Reese, Clark. Third row: Smith, Eure, Johnston, Montgomery, McCord,

McEnally, Welch, Garrett, Fitzgerald, Reixach. Fourth row: Kneipper, Mickle, Aden, Wood, Novak, Supak, Levin, Pearson, Loftis.

INTERCOLLEGIATE DEBATE TEAM

JAY CLARK
AL ECKES
ED NORTON
STEVE SMITH

OFFICERS

.....
.....
.....
.....

..... Co-Captain
..... Co-Captain
..... Manager
..... Publicity Director

The debate team's purpose is to train its members in the use of argumentative discourse before an audience. Cases are researched, documented, and organized, so that in speaking, a balance is reached between delivery and content. Any undergraduate member of the student body is qualified to become a member of the team. All students who are willing to spend the necessary time in preparing

a case are guaranteed the opportunity for participation with other colleges in debate. During the present school year, the debate team has taken part in some fifteen tournaments, several TV shows, plus five school or civic-club appearances. Teams have traveled to New York, Pittsburgh, Columbia, Washington, Baltimore, Winston Salem, and many other cities.

HOUSE MANAGER'S ASSOCIATION

OFFICERS

ALVIN BABCOCK	President
ALLEN NORTHCUIT	Vice-President
JERE CRAVENS	Secretary-Treasurer

MEMBERS

Dave Andre	George Coward	Tony Schlesinger
Jud Babcock	Jere Cravens	Dick Spencer
Craig Blackstock	Richard Crews	Spencer Stouffer
Bill Boardman	Henry Lasiedel	Herb Tinley
Edward Brown	Perkey McKenney	Joel L. Topinka
Pete Candler	Allen Northcutt	John R. Uhlig

The Housemanagers Association is made up of the treasurers from each house on campus and membership lasts until this office expires. The purposes of the association are many and varied, but the main idea is to aid the treasurers in doing a more efficient job while they are in office. Another important function is to protect the houses by keeping a check on the monthly reports of the treasurers.

Seated left to right; Candler, Cravens, Babcock, Northcutt, Dean Atwood. Standing: Andre, Boardman, Schlesinger, Coward, Spencer,

Cruse, Marx, MacKenney, Tinley, Stouffer, Blackstock.



CHRISTIAN COUNCIL

OFFICERS

ASHLEY WILTSHIRE
KEN LANE
GEORGE SPAULDING
STEVE DAVENPORT
TOM EDWARDS
WILLIAM LOWRY
CALVIN MORROW

President
Vice-President in charge of Seminars
Secretary
Boys' Club
Mountain Missions
Social Action and Welfare
Worship

MEMBERS

All members of the student body are nominal members of the UCA. The voting membership consists of all committee members.

The University Christian Association is a complement to the churches and church organizations in the community. Its purpose is not merely religious but also social and intellectual. The group sponsors speakers, discussion groups, and seminars. In conjunction with the Lexington Welfare Board, the group is active in social and community activities. The purpose is to broaden the outlook and understanding of the members as well as to be of service to others.

Left to right: Dr. Hodges, Lowry, Wiltshire, Lane, Davenport, Edwards





OFFICERS

SAMUEL W. CHANNEL	President
DAVID T. H. SPENCER	Manager
JERE D. CRAVENS	Secretary
SPENCER STOUFFER	Treasurer
GORDON L. ARCHER	Librarian
RICHARD C. HARTGROVE	Librarian
MR. ROBERT STEWART	Director

MEMBERS

John B. Anthony
 Gordon L. Archer
 John W. Barker, Jr.
 Richard I. H. Belsler
 Phillip S. E. Booth
 Charles C. Bright
 H. Meade Cadot, Jr.
 Samuel W. Channell
 George M. Chapman, Jr.
 Christian H. Clarke
 Stephen J. Colvin
 R. Bruce Cooper
 A. Craig Cotton
 Jere D. Cravens
 John J. Czynewski
 James Daniels

John Dixon
 Timothy W. Dok
 Richard Donovan, III
 Richard T. Edwards, III
 Charles C. Fishburne
 Maurice R. Fliess
 Joseph Frampton
 Douglas D. Hagesfad
 Richard C. Hartgrove
 Eugene A. Hatfield
 E. Lance Heilmann
 William Ingles
 J. Winston Ivey
 F. Lamar Lamb
 William P. Lancaster, Jr.
 Christian A. Larsen, Jr.

Scott Lavery, Jr.
 Randolph H. Lee
 John R. Lewis, III
 Donald J. Lineback
 Floyd W. McKinnon
 William H. Marmion, Jr.
 Larry M. Meeks
 James W. Mell
 David P. Miller
 Herbert J. Mitchell
 J. Malcolm Morris
 Jon Neergaard
 Paul Quante
 Stephen W. Rideout
 Walker Y. Ronaldson
 Andrew D. Smith

David T. H. Spencer
 Allen W. Staples, Jr.
 Spencer Stouffer
 Hardwick Stuart, Jr.
 Spencer Sullivan, Jr.
 William H. Supon, Jr.
 Frederick T. Taussig
 William Tedards, Jr.
 Roy A. Tyler
 Lewis A. Vance
 Robert C. Vaughan, III
 Frank G. Wakefield
 John D. Wallace
 J. Jeffrey Williams
 Randolph M. Williams
 Sherwood W. Wise, Jr.

The Glee Club is composed of men who enjoy singing together for their own enjoyment and for the entertainment of others. Auditions are held each fall to determine the membership. The year's activities include the annual Parents Weekend Concert, a concert in Clifton Forge, and a joint Spring Concert with Sweet Brair.

Early in March the Club traveled to Atlanta for a performance, stopping to sing at many points along the way. Late in April, a trip to Wilmington, Delaware, to sing for the local Alumni rounded out the year.

GLEE CLUB



Left to right: Mr. Stewart, Booth, Taylor, Pardington, Dols, Dr. Turner, Dr. Leyburn, Brown, Cravens, Dr. Hamer, McKay.

OFFICERS

SAMUEL W. CHANNELL President
 JERE D. CRAVENS Secretary-Treasurer
 MR. ROBERT STEWART Faculty Advisor

MEMBERS

Guild members are any who bought tickets for the season. The Guild is managed by a Board of the following people:

Frank E. Brown	Dr. Edward B. Hamer	William E. Pardington
Phillip S. E. Booth	Dr. James G. Leyburn	Mr. Robert Stewart
Timothy M. Dols	Arnold B. McKay	George K. Taylor
		Dr. Edward F. Turner

The Concert Guild sponsors programs given on the campus by musical artists. It exists for the purpose of making fine music available for student attendance and thus stimulating an interest in this particular area of fine arts. Members are chosen on interest shown in the activities of the Guild and on desire to aid in achieving

the goals of this organization. This year the Guild presented the American Arts Trio, Hyman Bress (Violinist), Leslie Parnas (Cellist), The Dorian Quintet (Woodwind Quintet), and Charlie Byrd and Trio.

CONCERT GUILD



TROUBADOURS

OFFICERS

JOHN DUNNELL	President
ANDY ADELSON	Stage Manager
GEORGE HARVEY	Business Manager
BOB AYLIN	Publicity Director
FLOYD McKINNON	Personnel Director
DR. CECIL D. JONES	Faculty Director

MEMBERS

Phil Booth	Bob Fussell
Charlie Bright	Kirk Griffin
Tilghman Broadus	Andy Leonard
Steve Colvin	Tim Morton
Nick Denton	Tim O'Keefe
Dan Friedman	Gay Reading

The main purpose of the Troubadours is to provide a form of higher entertainment for the University and the town of Lexington. Membership is awarded to those who have participated faithfully in at least two shows. Acting and technical awards are added stimulation for excellence in performance. Each year the Trouba-

dours present three productions. This year the group has presented *Inherit the Wind* by Jerome Lawrence and Robert E. Lee, Moliere's *Tartuffe*, and a Festival of One-Act Plays, directed by advanced students in the Directing Course.



Kneeling, Left to Right: Stull, Babcock, Harris, Albert Thackston, Keese-Munroe. Second Row: Reid, Pearson, Walker, Smith, Wootton, Lane, Van Rensselaer, Shank. Third Row: Grogan, Fauber, Gamber, Martin, McCaleb.

VARSITY CLUB

OFFICERS

BIP FAUBER
TOMMY KEESEE
MICKEY WALKER
MIKE HARRIS

President
Vice-President
Secretary
Treasurer

MEMBERS

FOOTBALL

Chuck Lane
Tommy Keese
Lanny Butler
Bob Payne
Phil McCaleb
Joe Hewson
Mickey Walker

SOCCER

Bob Pagano
Tom Clements

CROSS COUNTRY

Mike Shank
T. M. Brownlee

BASKETBALL

Bip Fauber
Dave Grogan
Bill Smith

SWIMMING

Charlie Hart
Herb Jahncke
Mike Harris
Dick Albert

WRESTLING

Dave Montgomery
Jud Babcock

BASEBALL

Louis Flanagan
Brice Gamber
Howard Martin

TENNIS

John Baker

TRACK

Dave Monroe
Tom Edwards
Skip Essex
Robert Kell
John Pearson
John McDaniel

LACROSSE

Dan Reed
Steve Stull
Randy Wootton
Bob Van Rensselaer

The Varsity Club serves as an aid to the success of W&L athletes and as a club for the older varsity athletes. Each member must have two Varsity monograms in one sport and be participating in that sport. He is nominated by the coaches of his sport and then voted

in by the Club.

The Club awards annually The Outstanding Freshman Athlete Award. It sponsors the publication of football programs and meets visiting teams.

SIGMA SOCIETY

OFFICERS

BILL BOWEN President
 JOHN MULLIN Secretary
 TOM BAKER Treasurer

MEMBERS

Bill Bowen	Charlie McCord	Bob Van Rensselaer
John Dinkel	Ed Meyers	Fred Walker
John Gulick	John Mullin	Dick White
Tom Keesee	Bill Suggs	John White

First row, left to right: Bowen, Dinkel, Gulick, Keesee, McCord. Second row: Meyers, Mullin. Third row: Suggs, Van Rensselaer, Walker, Dick White, John White.



YOUNG REPUBLICANS CLUB

The Washington and Lee Young Republicans Club stimulates political discussion, political education, political action, and political experience. The Club participated in the election campaign of the Republican candidate for Congress and received recognition for having done the most outstanding job in the Congressional district

during the campaign. The Club also sponsors outstanding Republican speakers on campus. It discusses political issues and practical politics. The Club itself has a national, regional, and state officer. It is the largest club of its kind in the Southeast.

OFFICERS

ROBERT WHELOCK	President
JIM PETERS	1st Vice-President
JOHN LUNDY	2nd Vice-President
JOHN TIPTON	Corresponding Secretary
AUSTIN BRAY	Recording Secretary
GEORGE PRIGGEN	Treasurer
JERRY CADEN	Parliamentarian
JIM HYATT	Law School Adviser

MEMBERS

Peter Alford
Erik Anderson
Kent Andrews
John Baber
Frank Bailey
William Baker
Fred Bayer
Dan Balfour
Robert Beard
Ralph Beckwith
Benton Bolton
Charles Bonnet
Bill Braithwaite
Harry Brookby
Brooks Brown
Blaine Brownell
Jim Bruton
William Bryce

Thomas Budd
John Burke
William Burke
Howard Busse
Jeff Butler
Vance Campbell
Carson Carlisle
Tim Casey
Don Castro
Art Cavanagh
Bart Chamberlain
Clemens Clarke
Tom Coates
Stephen Cohen
Steve Colvin
Jon Cooke
Jerry Croston

Jim Crothers
Richard Crute
John Culley
Shaun Danahoe
Ed Dickson
Craig Dittelhorst
Ted Doremus
Bob Elicker
Dave Ellis
Bill Evans
Tom Fauntleroy
Henry Fenn
Bill Fitz
Ed Fitzgerald
Maurice Fliess
Jim Foley
Jean Friedberg

Victor Galef
Leroy George
Lance G-Hord
John Gillert
Harry Goodheart
Pete Graeff
John Graham
Frank Gray
Eugene Green
Ken Grinnel
James Hague
Tom Hampton
Scott Hardwick
Dudley Hare
Richard Hartgrove
George Harvey
Mile Hayslip

Charles Head
Hayden Head
Nate Hendricks
Warren Hopkins
Stephen Hussey
William Hutchinson
William Inajtes
Tim Ireland
Win Ivey
Edge Jackson
Pegram Johnson
Charles Jones
Frank Jones
John Jones
Randy Jones
Robert Jungman
Larry Keightley

John E. Kelly
Stephen Kimes
Carey King
Walter Klaas
Arthur Kroos
William Lehman
Jim Loftin
Paul McBride
John McLeod
John March
Jeff Mennen
John Mills
Jim Murray
Jon Neergerd
John Owen
John Palmer
Allen Paterson

Arthur Portnov
Alex Rasin
Dave Redmond
Jerrv Reeves
Joseph Richmond
Joseph Rutter
George Sanders
Phil Siffing
Bill Stalworth
John Story
Charles Sweet
Peter Traaer
Jan Turner
Charles Walker
Tom White
James Wood
Rex Woodbridge
Norman Yebra
Frank Young

First row, left to right: Priggen, Tipton, Wheelock, Lundy, Bray. Second row: Bruton, Newman, Bailey, Owen, Busse. Third row: Kelly,

Hampton, Schaeffer, Walker, Van Hoy, Fourth row: Stalworth, Leqq, Summers, Bolton, Croston.





Front row, left to right: Shield, Walsh, Angel, Noonan, Wick, Kroos, Winebrenner, Martin; Second row: Young, Cole, Burke, Holmes, Gulick, Emory, Harris, Christian, Wiagandt, Walton.

OFFICERS

BILL BURKE President
 RUGE DeVAN Treasurer

MEMBERS

Bill Angel	Ruge DeVan	Butch Kroos	John Streetman
Dave Black	John Dinkel	Howie Martin	Joe Tartt
Bill Burke	Ham Emory	Dave Montgomery	Steve Walsh
Meade Christian	Jessie Grove	John Mullin	George Wick
Randy Cole	John Gulick	Pete Noonan	John Winebrenner
Craig Crockard	Mike Harris	Lewis McNeace	Frank Wright
	Ed Holmes	Conway Shields	

The "13" Club is an honorary junior society. Thirteen members of the junior class are chosen each fall by the senior members of the club and are initiated thirteen days later on Homecoming Day. The

unpredictable displays put on by the new members at halftime of the Homecoming game have become another of W&L's numerous mythical traditions.

"13" CLUB



First Row, Left to Right: Dinkel, Henderson, Roy, David, Sharkey, Greene, Soliman, Conn. Second Row: Bear, Bright, Carilli, Campbell, Sussman, Portney, Candler, Scharnberg, Mosbaugh. Third Row: Goetz, Morrison,

Cohen, Johnston, Friedrichs, Jackson, Supak, Smiley, Young, Wheeler, Supak, Ridolphi, Flournoy. Those who defy identification: Knight; Those aloft: McCord, Reed, The Bear.

WORTHY OFFICERS

MICHAEL AGONISTHES SUSSMAN
 JOHN RASPUTIN GULICK
 WATKINS THEOPHYLE JOHNSTON
 ARTHUR XANDU PORTNOY
 RONALD AGAMENNON SCHARNBERG

Grand High Omnipotent Caliph
 Grand High Keeper of the Exchequer
 Grand High Omnipotent Escribtor
 Grand High Keeper of the Sacred Chalice
 Grand High Master of the Cabalistic Punctilio

UNWORTHY MEMBERS

Amley, Aino
 Bud Aiken
 Joe Bear
 Dave Black
 Bill Bowen
 Dinky Brown
 Micky Bright
 Don Campbell

Nicky Cohen
 Ross Conn
 Bill David
 Pete Diner
 Don Flournoy
 Sara Friedrichs
 Jolly Girard
 Joel Goetz

Barry Greene
 Tom Green
 John Harcourt
 John Hennerting
 Mike Henderson
 Bill Holliday
 Eddie Jackson
 Frank Jones

Slym Jones
 Henry Knight
 Mike Levin
 Sam McAvlin
 Charles McCord
 Don McFar
 Ed. Magdonia
 John Markham

Eddie Meyer
 Hubby Morrison
 Dave Mosbaugh
 John Mullis
 Yank Rea
 Fred Ridolphi
 John Roy
 Tane Schlemmer

Bill Scribble
 Greg Sharkey
 Nick Simmons
 Bill Soliman
 Jon Sussman
 Tom Supak
 Bill Suttis

Bob Thomas
 Bob Van Benschoten
 Joe Wheeler
 George Wick
 Frank Young
 Tom Zinn

The Mongolian Mink is an esoteric organization with a history traceable to Alexander of Mesopotamia. After the demise of Alexander, the group moved to an unknown location in Germany until the Wars of the Roses, when the Minks emerged in full strength on the British Isles, only to be forced into hiding once more by the leaders of the Puritan Revolt. Finally, after long and arduous travels, this group found worthy and permanent asylum on the campus of Washington and Lee University.

The activities of the Minks, which are so enigmatic as to border on the inscrutable, have often been misunderstood, and it is for this reason that this organization has been seen in the wrong light. For public purposes, the function of the Mongolian Mink is to live life in a manner which will paradoxically merge the Dionysian and Byzantine Heritage of the group, in order that each individual may be most worthy to work for the general betterment of mankind.

MONGOLIAN MINKS

RESERVE OFFICERS TRAINING CORPS

BRIGADE STAFF

COL. SAM A. BLOCH	Brigade Commander
LT. COL. ARTHUR H. PORTNOY	Executive Officer
CAPT. JOHN M. GRAHAM	S-1
CAPT. R. VAN RENSSELAER	Asst. S-1
MAJ. EMIL R. ALBERT	S-3
CAPT. GEORGE M. TILMAN	Asst. S-3
MAJ. CHARLES T. McCORD	S-4



SAM BLOCH, COLONEL
Brigade Commander

The general objective of the Reserve Officers Training Corps course of instruction is to produce junior officers who by their education, training, and inherent qualities are suitable for continued development as officers in the United States Army. Instruction will cover military funda-

mentals common to all branches of the service. The aim is to provide a basic military education, and, in conjunction with other college disciplines, to develop individual character and attributes essential to an officer.

BRIGADE STAFF, Left to right: Portnoy, McCord, Tilman, Graham, Van Rensselaer, Albert.





THOMAS D. EDWARDS, LT. COLONEL
First Battalion Commander



HENRY H. KNIGHT, LT. COLONEL
Second Battalion Commander

FIRST BATTALION STAFF

LT. COL. THOMAS D. EDWARDS Battalion Commander
 MAJ. WILLIAM P. BOARDMAN Executive Officer
 1ST LT. WATKINS G. JOHNSTON S-1
 CAPT. EUGENE A. LEONARD S-3
 1ST LT. RUFUS K. BARTON Assf. S-3
 CAPT. THOMAS N. RAINS S-4

SECOND BATTALION STAFF

LT. COL. HENRY H. KNIGHT Battalion Commander
 MAJ. ROBERT E. PAYNE Executive Officer
 1ST LT. HOWELL K. HENRY S-1
 CAPT. WILLIAM H. CANDLER S-3
 1ST LT. ROBERT D. HART Assf. S-3
 CAPT. JOHN D. STREETMAN S-4

Left to right; Leonard, Barton, Rains, Johnston, Boardman.



Left to right; Candler, Henry, Hart, Payne, Streetman.





Seated; Lt. Colonel Burch. Standing, left to right; Major Moller, Lt. Branscome, Captain Miller.

Left to right: Sfc. Hops, M/Sgt. Oliver, M/Sgt. Matthews, Sgt. McSheffrey, Sgt. St. Jean.

CADRE OFFICERS

LT. COL. JACK E. BURCH Professor of Military Science
 MAJ. ANDREA J. MOLLER Asst. Professor of Military Science
 CAPT. GEORGE W. MILLER Asst. Professor of Military Science
 1ST LT. DEXTER BRANSCOME, III Asst. Professor of Military Science

CADRE SERGEANTS

M/SGT. JAMES N. OLIVER Assistant Instructor
 M/SGT. JOHN P. MATTHEWS Assistant Instructor
 S.F.C. DANIEL W. HOPE Assistant Instructor
 SGT. JAMES E. MCSHEFFREY Assistant Instructor
 SGT. HENRY ST. JEAN Assistant Instructor

COMPANY COMMANDERS

MAJ. SHERWOOD W. WISE Band Company
 CAPT. DANIEL MARKSTEIN "A" Company
 CAPT. ROBERT L. WHEELOCK "B" Company

CAPT. WILLIAM EUGENE SMITH, JR. "C" Company
 CAPT. LOU ROSENSTOCK "D" Company

Left to right; Markstein, Wise, Smith, Wheelock, Rosenstock.





PRESENT ARMS

THE BRIGADE IN REVIEW

PASS IN REVIEW



RETREAT



ReVue

ReVue was organized as a subscription series in the Spring of 1963 by Mr. Jay Laurence Taylor, of the Romance Languages department, to bring to the W & L community certain classics of the international cinema which would not generally be shown nearby. Among these were movies from France, England, Spain, Germany, Italy, Czechoslovakia, the U.S.S.R., Nationalist China, Japan, the Congo, Brazil, Canada, and the United States.

Feature films shown included *Colonel Chabert*, *Paris 1900*, *Tillie's Punctured Romance*, *Potemkin*, *Carnival in Flanders*, *Shoeshine*, *The Treasure of the Sierra Madre*, *Grand Illusion*, *Zero for Conduct*, *L'Atlantide*, *High Noon*, *Throne of Blood*, *Citizen Kane*, *My Little Chickadee*, *Death of a Cyclist*, *The Devil Strikes at Night*, and *The Rules of the Game*. Shorts, cartoons and documentaries included

The Violinist, *A Visit with Darius Milhaud*, *The New Look Is the Anxious Look*, *Bakuba—People of the Congo*, *The Interview*, *Laughing Gas (The Dentist)*, *Dong Kingman*, *Uirapuru—Bird of Love*, *Neighbors*, *H-Bomb Over U.S.*, *Hen Hop*, *The Great Train Robbery*, *Night and Fog*, *Begone Dull Care*, *The Wind and the River*, *Images Medievales*, *Circus*, and *The Fatal Glass of Beer*.

SUBSCRIBERS

Dr. and Mrs. Fred C. Cole
Dr. and Mrs. William W. Fusey, III
Mr. Joel H. Bahr
Dr. and Mrs. L. L. Barrett
Dr. and Mrs. C. Westbrook Barritt
Mr. James Boatwright, III
Mrs. Arthur R. Borden, Sr.
Dr. A. Ross Borden, Jr.
Mr. Charles B. Brockmann
Mr. and Mrs. J. Paxton Davis
Mr. Anthony R. Deas

Mrs. Lucius J. Desha
Mr. and Mrs. David B. Dickens
Dr. and Mrs. G. Francis Drake
Mrs. Severn P. C. Duvall
Dr. Boyd R. Ewing
Mrs. Forrest Fletcher
Dr. J. Davis Futch, III
Lt. Col. and Mrs. Insee E. Grainger
Dr. Edward B. Homer
Mrs. Lois Harper

Dr. and Mrs. Paul C. Hayner
Mrs. Karen Jahnke
Mr. John K. Jennings
Miss Irene Johnson
Mrs. Cecil D. Jones
Mr. Emory Kimbrough, Jr.
Dr. James G. Leyburn
Dr. William Old
Dr. James S. Paffy
Dr. Harrison J. Pemberton, Jr.
Mr. James J. Pollard

Lt. Col. Norman M. Rehg, Jr.
Mr. and Mrs. Oscar W. Riegel
Rev. and Mrs. William J. Schneider
Dr. and Mrs. Leon F. Sensabaugh
Dr. J. Keith Shillington
Mr. David L. Shirey
Dr. and Mrs. Cecil O. Smith, Jr.
Dr. and Mrs. David W. Sprunt
Rev. and Mrs. Charles Swezey
Mr. and Mrs. Herman W. Taylor, Jr.
Miss Lisa Tracy
Dr. and Mrs. George S. Whitney

Fred Baker
Charles Beag
Austin Bray
Mac Brownlee
Lenny Butler
Don Campbell
Jim Campbell
Bart Chamberlain
Meade Christian
Randy Cole
Nick Denton
Sandy Fowler

Ron Garber
Barry Grove
Doc Holladay
Herb Pahacke
Tommy Keese
Bill Lowry
Jim McBride
Ian MacKenzie
Bob Hahneman
Lou Mongeau
Nick Monserrat
Calvin Morrow

John Mullin
Tom Rains
John Reio
Phil Reidford
Walker Ronaldson
Mike Shank
Mike Sussman
Sam Tankard
Chet White
David Wolthorn
Bill Wylie
Tom Pace

2, 27, 39, 46, 49, 48, 60, 91, 95, 103, 114, 120-1, 127, 130-1, 134-5, 150, 187, 197, 212, 223, 238, 240, 244, 246, 252, 259, 263-4, 285, 287, 290, 294, 296, 302, 314, 316, 324, 334, 1277, 1284, 1292-3, 1303-4, 1307, 1309, 1321, 1323, 1328, 1330, 1334, 1338-9, 1341, 1343, 1352, 1364-6, 1381-3, 1390, 1393, 1408, 1411, 1423, 1430, 1442, 1448-9, 1451, 1459, 1473, 1475-6, 1480, 1485, 1497, 1501, 1507, 1513-4, 1519, 1521, 1523-4, 1527, 1532, 1536, 1539-40, 1544, 1556, 1560, 1568-9, 1573, 1590, 1598, 1600, 1604, 1613, 1616, 1617, 1618, 1637, 1648, 1658, 1672, 1694, 1704, 1730, 1756, 1783, 1790, 1802, 1812, 1816, 1828, 1856, 1874, 1884, 1886, 1892, 1894, 1954, 1970, 1994, 1996, 2002, 2022, 2072, 2076, 2084, 2088, 2122, 2126, 2132, 2142, 2160, 2164, 2176, 2180, 2182, 2190, 2192, 2198, 2210, 2265, 2286, 2288, 2302, 2306, 2308, 2314, 2320, 2324, and 2328.





FEATURES

JOHN MADISON
Editor







THE SELECTOR

HUGH O'BRIAN

Beverly Hills, California

February 27, 1963

IX

and Lee University

Lexington, Virginia

Gentlemen,

Unaccustomed as I am to public choosing, it was very difficult to pick a few ladies out of such a lovely group-but indeed a pleasure to meet them only if in a photograph. Enclosed is my selection of the 1963 Calyx Queen and her Court.

- (1) Miss Nancy Rainey
- (2) Miss Jacque Bland
- (3) Miss Barbara Horner
- (4) Mrs. Martha Smith
- (5) Mrs. Nora Bowen
- (6) Miss Mary Young
- (7) Miss Bonnie Sigger
- (8) Miss Jan Cooper
- (9) Mrs. Eunice La Salle
- (10) Miss Pam White

Sincerely,

P. S. Being a bachelor, I'd be very happy to extend my condolences to the available runners-up in person!!!



Calyx Queen

Miss Nancy Rainey
Randolph Macon College



MISS JACQUE BLAND
Louisiana State University

C
A
L
Y
X



MISS BARBARA HORNER
Ryder College



MRS. MARTHA SMITH
Randolph-Macon Woman's College

C
O
U
R
T



MRS. NORA BOWEN
Randolph-Macon Woman's College



MISS MARY YOUNG
East Tennessee State College



MISS BONNIE BIGGER
Stephens College

C C
A O
L U
Y R
X T



MISS JAN COOPER
Woman's College, University of North Carolina



MRS EUNICE LA SALLE
High Point College



MISS PAM WHITE
Katherine Gibbs School



Dance Sets

The Spring Concert features the Whiskeyhill Singers.



1962

Featuring:

MEG WELLS

LEON BIBB

DAVE GUARD and

THE WHISKEYHILL SINGERS



Kneeling, left to right; Mike Harris, Miss Sue Herrington (Mary Washington College); Bob Van Rensselaer, Miss Nancy Rainey (Randolph-Macon Woman's College). Standing: Tony Schlesinger, Miss Karen Thorsen (Randolph-



Meg Wells performs at Spring Concert.

Spring Dances



Macon Woman's College):
Buck Ogilvie, Miss Dryden
Childs (Sweet Briar College):
Gore Friedrichs, Miss Mary
Dunne (Randolph-Macon Women's
College); Jud Babcock,
Miss Susan Shear (Randolph-
Macon Woman's College).



MISS SUSAN BRONSON ESCORTED BY PRESIDENT CHARLIE McCORD

Combo entertains at intermission of the Spring Concert.



Final dances conducted by Pat Dorn.



Featuring:

FATS DOMINO

PAT DORN

1962



Seniors relax at concert by Fats Domino.



Final dances close out a social career at Washington and Lee.

Finals Dances



PRESIDENT

JACK VARDAMAN escorting MISS ADIE JOHNSON of HOLLINS COLLEGE

VICE-PRESIDENT

ROY GOODWIN escorting MISS BOBBIE SWIFT of HOLLINS COLLEGE

VICE-PRESIDENT

RON STEIN escorting MISS CINDY LOWRY of the UNIVERSITY OF KENTUCKY

VICE-PRESIDENT

GRANTHAM COUCH escorting MISS ANNE SHAW of the UNIVERSITY of ARKANSAS

VICE-PRESIDENT

THORNS CRAVENS (name of date not available)

VICE-PRESIDENT

FRANK D'LAURO (name of date not available).

Fats Domino performs at the Final concert for seniors.



Clyde McPhatter entertains at the opening concert.



Featuring:
CLYDE McPHATTER
THE SHIRELLES
KING CURTIS

1962



Left to Right: Miss Susan Wright (Notre Dame of Maryland), Randy Wooten; Miss Meg Boggess (Hollins College), Alen Holloman; Miss Carol Everengam (Baltimore Memorial Hospital), Brice Gamber; Miss Jean Inge (Sweet Brian Collette), Jon Supak; Miss Jackie Carling (New York City), Barry Greene.



Opening Dances



PRESIDENT TOM SUPAK ESCORTING MISS ELIZABETH ANN WRIGHT



The famous Count Basie performs at the ball.



Featuring:

COUNT BASIE

STAN RUBIN

1963



From Left to Right: Miss Candare Beatty (Bradford College), Jim DeYoung; Miss Margie Woodson (Mary Washington College), Andy Nea; Miss Melissa Kimes (Mary Baldwin College), Lee Jeter; Miss Billie Carol Litton (Mary Baldwin College), Doug Campbell; Miss Pamela Ann Hellmuth (Sweet Briar College), Ralph Wiegandt.



Civil War theme offers return to the past through varied costumes.

Fancy Dress Dances



MISS BETTY MEADE BROWN ESCORTED BY PRESIDENT HAM EMORY

President and Vice-Presidents are presented to the faculty.



CLASSES

VIC GALEF
DICK KREITLER
Editors







School of Law

CLASS OFFICERS

SENIOR CLASS OFFICERS

- RICHARD LOOMIS ROSE . . . Exec. Committeeman
- PAUL HENRY BOSWELL President
- RICHARD WHITE Vice-President
- WILLIAM CLARKE Secretary
- FRED WALKER Historian



Left to right: Rose, Boswell, Clarke.



Left to right: Smith, Partington, Gibson, Rowe

INTERMEDIATE CLASS OFFICERS

- CHARLES ROWE Exec. Committeeman
- ROBERT COYLE President
- DON PARTINGTON Vice-President
- DAVID GIBSON Secretary
- WELDON SMITH Historian

Left to right: Kelsey, Mosby, Anderson, Bowerman, Myers

FRESHMAN CLASS OFFICERS

- M. WILLIAM MYERS . . . Exec. Committeeman
- M. E. BOWERMAN President
- WILLIAM DYER ANDERSON . . . Vice-President
- J. LEYBURN MOSBY Secretary
- ROGER KELSEY Historian



LAW SCHOOL SENIORS



First Row:

KENNETH SUTTER BEALL, JR., Palm Beach, Florida, $\Delta\Upsilon\Delta$; Pi Alpha Nu; Phi Delta Phi; Editor **Student Lawyer**; Mock Trial; Mock Convention Committee; Managing Editor **Southern Collegian**; Features Editor **CALYX**; Lacrosse.

DONALD WESLEY BELVEAL, St. Louis, Missouri, $\kappa\Sigma$; Vice-President 3; Swimming 1; Graham-Lee Society 1.

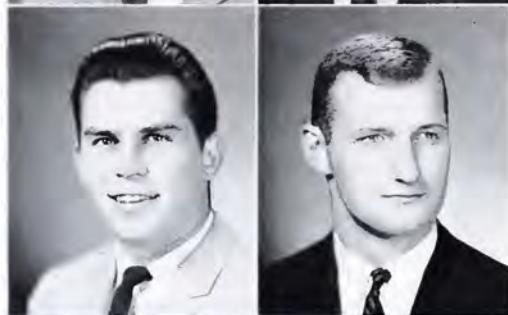

Second Row:

MALCOLM BOBB BURTON, Bethesda, Maryland, Phi Delta Phi, Historian 7; Soccer 1, 2, All-South Soccer 3, 4; Wrestling 4; Varsity Club; **Law Review** 7.

PETER JOHN DAUK, New Canaan, Connecticut, Phi Delta Phi; President of Freshman Law Class; Board of Governors; Mock Trial, Counsel; **Law Review**.



Third Row:

TIMOTHY GILES IRELAND, Akron, Ohio, $\text{I}\text{I}\text{K}\text{A}$; Phi Delta Phi; Pi Sigma Alpha; Omicron Delta Kappa, Vice-President 6; President of Student Body 7; Executive Committee 4; 6; Head Dormitory Councilor 6; Associate Editor of **Law Review**; Who's Who in American Colleges and Universities 4; Secretary of Junior Class.

CHARLES EDWARD JENKINS, II, Norfolk, Virginia, Phi Alpha Delta, President 3; Student Bar Association.



Fourth Row:

JOHN WALTER JOHNSON, Akron, Ohio, $\Sigma\chi$; Pi Sigma Alpha; Phi Delta Phi; **Law Review**, Associate Editor.

GERALD LEE KESTEN, Long Beach, New York, Phi Delta Phi; Student Bar Association; American Law Student Association Representative; Dormitory Councilor 6; Basketball 2, 3, 4; **Law Review** 6, 7; Dean's List; Mock Trial 2; Menkemeller Grant.



Fifth Row:

EDWARD FOLKS MEYERS, JR., Cleveland, Ohio, $\Phi\Delta\Theta$, Secretary 2, Treasurer 3, President 5; Sigma Delta Psi; Mongolian Minks; Sigma; Varsity Club; Soccer 1; Swimming 1, 2, 3; Track 1, 2, 3, 4; Delta Theta Phi; Dean's List.

JAMES KENNEDY RANDOLPH, Winnetka, Illinois, $\Sigma\chi$, Vice-President 3, Political Chairman 3, 4; Phi Delta Phi, Secretary 5; **Law Review** 6; Mock Trial 4, 5; **Ring-tum Phi**, Circulation Manager 2.

CLASS OF 1963

First Row:

RICHARD DAVID RUHLE, JR., Anderson, South Carolina, $\mathbf{K}\Sigma$, Vice-President 3, President 4; Phi Delta Phi; Inter-Fraternity Council 2, 3, 4; Cotillion Club; Graham-Lee Society; Radio Washington and Lee 3, 4.

FREDERICK BENJAMIN WALKER, Ridgewood, New Jersey, Phi Delta Phi; Student Bar Association.

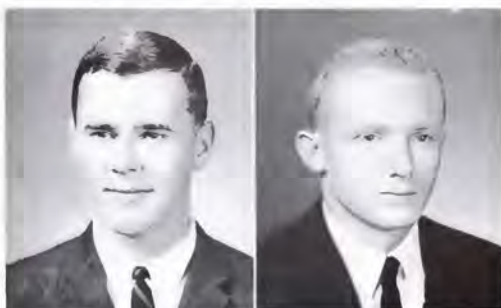

Second Row:

JAY FREDERICK WILKS, Hampton, Virginia, Delta Theta Phi, President; Chairman of Student Bar Association Placement Committee; *Law Review*, Associate Editor.



INTERMEDIATES AND FRESHMEN

First Row:

STANLEY PHELPS ATWOOD, Grosse Pointe Farms, Michigan. $\Delta T \Delta$.
FRANK EUGENE BROWN, JR., Tulsa, Oklahoma. $\Sigma \Phi E$.
BRITAIN HAMILTON BRYANT, Louisville, Kentucky. $B \Theta \Pi$.
RALPH WALLING BUXTON, St. Petersburg, Florida.
CHARLES MILTON CONWAY, Jacksonville, Florida. $\Phi \Delta \Theta$.



Second Row:

HAYWARD FRANCIS DAY, JR., North Plainfield, New Jersey. $\Phi T \Delta$.
STANLEY ALAN FINK, Linden, New Jersey. $\Phi \Delta \Delta$.
HARRY ALBERS FOLTZ, Fort Smith, Arkansas. $\Phi \Delta \Theta$.
FRANK MADISON GRAY, Washington, D.C.
L. GENE GRIFFITHS, Cranford, New Jersey. ΣX .



Third Row:

PAUL W. HAMMACK, JR., Arlington, Virginia. ΣX .
RONALD PERRY HAMMERS, Lynchburg, Virginia.
RICHARD SANDY HARMAN, New York, New York.
GEORGE E. HONTS, III, Beckley, West Virginia. $\Delta T \Delta$.
WILLIAM DAVID HURLEY, St. Paul, Minnesota.



Fourth Row:

HARRY BENJAMIN JONES, JR., Stone, Kentucky.
ROGER DENHAM KELSEY, Smyrna, Delaware.
BARRY WHITNEY KERCHNER, Pottstown, Pennsylvania.
ROBERT GILL LATHROP, Haverford, Pennsylvania. $\Delta T \Delta$.
BENJAMIN PARROTT LYNCH, JR., Portsmouth, Virginia.



Fifth Row:

WILLIAM BRYMER McWILLIAMS, Selma, Alabama. $\Phi \Delta \Theta$.
EDGAR HAROLD MacKINLAY, McConnellsburg, Pennsylvania. $B \Theta \Pi$.
JOHN LEYBURN MOSBY, JR., Lynchburg, Virginia. $B \Theta \Pi$.
MEREDITH WILLIAMS MYERS, Mobile, Alabama. $\Delta T \Delta$.
ROBERT STEPHEN PLESS, Galax, Virginia.



Sixth Row:

HERBERT PATTON SAPP, Panama City, Florida.
ROBERT LESLIE STONE, Lynchburg, Virginia. $\Pi K \Lambda$.
PETER T. STRAUB, Webster Groves, Missouri. ΣX .
FRANK ALEXANDER SUTHERLAND, Goshen, Connecticut.
ROBERT F. SYKES, Margate, New Jersey. $\Phi K \Sigma$.
STANLEY ANTHONY WALTON, III, Clarendon Hills, Illinois. $\Phi T \Delta$.



LAW SCHOOL UNDERCLASSMEN



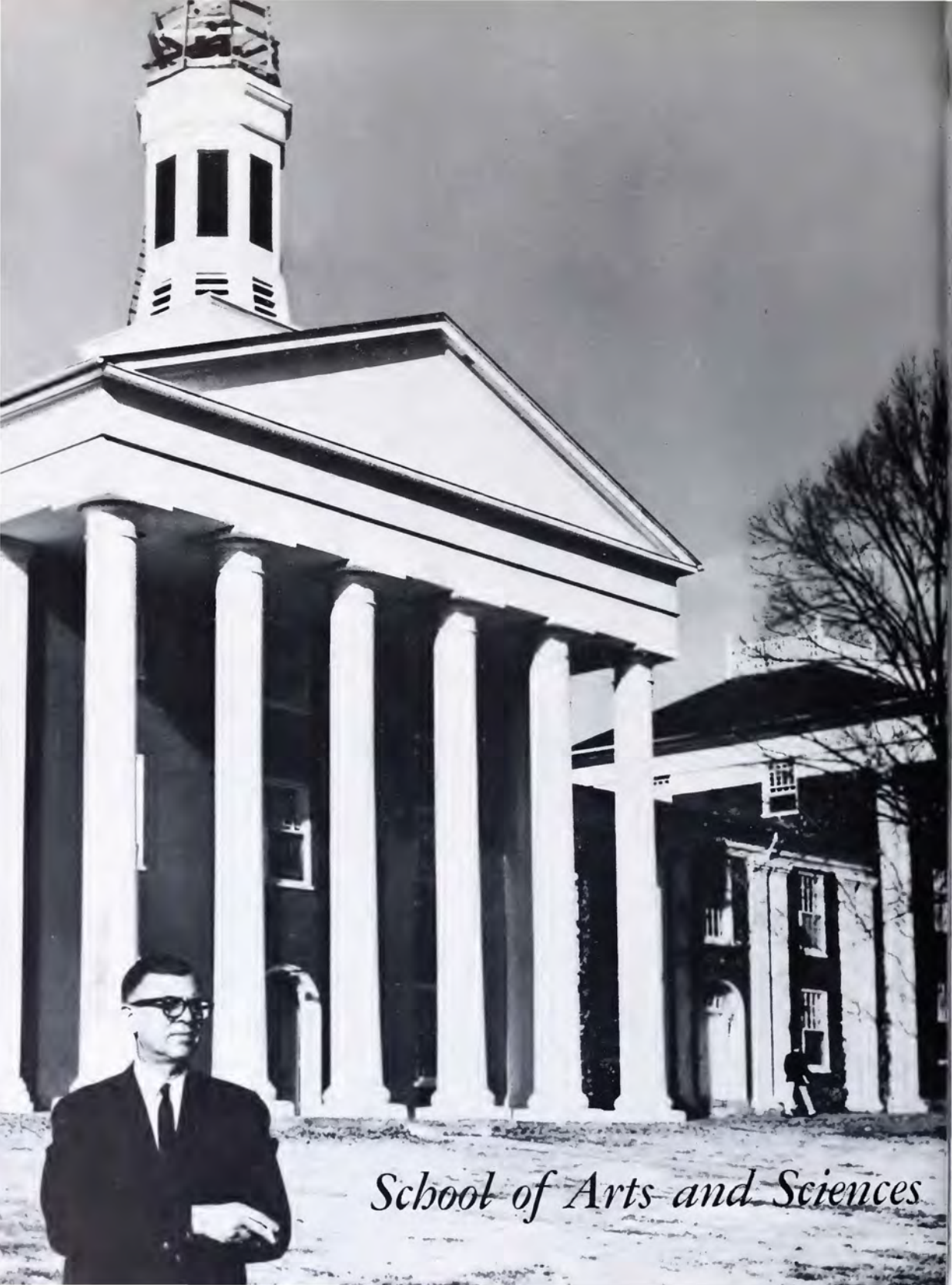

School of Arts and Sciences



NEWCOMB

*School of Commerce
and Administration*

SENIOR CLASS OFFICERS

- DAVE MONTGOMERY President
- MIKE HARRIS Vice-President (Commerce)
- CHUCK LANE Vice-President (Liberal Arts)
- HAM NEWSOM Vice-President (Science)
- JOHN MULLIN Historian
- MEADE CHRISTIAN Executive Committeeman
- ED HOLMES Executive Committeeman

Left to right: Harris, Mullin, Montgomery, Newsom, Lane.



SCHOOL OF ARTS AND SCIENCES

First Row:

• EMIL RICHARD ALBERT, III, Tulsa, Oklahoma, $\Sigma\Delta E$, Vice-president; Captain of Wrestling Team; Company Commander; Varsity Club, Wrestling 1, 2, 3, 4; Tennis 2.

• ALEXANDER JOHN ALEXANDER, Spring Station, Kentucky, $\Phi K \Sigma$, Vice-president; Track 1, Wrestling 1, 2, 3, 4; Washington Literary Society.

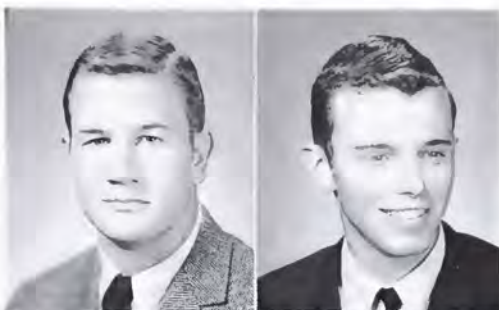

Second Row:

• THOMAS GORDON ANDREW, JR., Baltimore, Maryland, $\Delta T \Delta$ Rush Chairman 4; Glee Club 1, 2; Cheerleader 1; U.C.A. Boys Club 1, 2, 3; Wrestling 1, 2; Lacrosse 1, 2, 3, 4; White Friars; SWMSFC Musical 2.

• ROBERT MARK AUBURN, Falls Church, Virginia, ΔY ; AED 4; R. E. Lee Research Scholar 3, 4; Graham-Lee Society 2, 3, 4; Chemistry Seminar Committee 3, 4, Chairman 3; Athletic Trainer 2, 3; Dean's List 2, 3, 4; Honor Roll 3.



Third Row:

• GEORGE AUSTEN, III, Brookline, Massachusetts, $\Sigma\Delta E$, Mongolian Minks; Dean's List 1, 2, 3, 4; Honor Roll 3.

• ALVIN JUDSON BABCOCK, Richmond, Virginia, $\Sigma\Delta E$, Treasurer 2, 3, 4; Captain of Wrestling Team 1, 2, 3, 4; President of House-masters Association 3, 4; Football 1, 2, 4; Track; Vice-president of Spring Dances; Commerce Fraternity 2, 3, 4; Glee Club, Varsity Club 3, 4; U.C.A.; Dean's List.



Fourth Row:

• FREDERICK L. BAKER, III, Hinsdale, Illinois, ΣX ; Revue.

• DANIEL THOMAS BALFOUR, Franklin, Virginia, $\Sigma\Phi E$, Rush Chairman 3, Vice-president 4; Cottlton Club 2, 3; Tennis 1; Ring-tum Phi 1; Conservative Society 3, 4, Secretary 4; Dormitory Counselor 3, 4; Freshmen Camp Counselor 3, 4; Assimilation Committee 3; U.C.A. 3; Methodist Wesley Foundation, President 3.



Fifth Row:

• RUFUS KING BARTON, III, St. Louis, Missouri, $\Phi T \Delta$; Glee Club 1, 2; Graham Lee, 2, 3; Young Republicans 3; Conservative Society 3.

• CHARLES BROOKS BEGG, JR., Grosse Pointe, Michigan, $\Delta T \Delta$; Soccer 1, 2; Track 1, 2, 3, 4; Revue.



SCHOOL OF ARTS AND SCIENCES



First Row:

- HOWARD M. BING, Charlotte, North Carolina. ZBT, House Manager 3; Commerce Fraternity, Treasurer 3.
- DANIEL BLAIN, JR., Philadelphia, Pennsylvania. IKA: Football 1, 2, 3, 4.



Second Row:

- SAMUEL ADOLPH BLOCH, JR., Gadsden, Alabama. KA: Battalion Commander; Football 1, Wrestling 4; Who's Who in American Colleges and Universities.
- WILLIAM PENNIMAN BOARDMAN, Grandview Heights, Ohio. BOI, House Manager; Dean's List; Vice-President, Student Body; Business Manager, CALYX; R. E. Lee Research Scholar; State President; Tau Kappa Alpha; Captain, Debate Team; Vice-President, Forensic Union; Student Body Representative to Faculty Administrative Committee; Commerce Fraternity; Student Service Society; Dance Board Advisory Council; Secretary, Publications Board; Historian, Junior Class; Gaines Guard; Who's Who in American Colleges and Universities; Omicron Delta Kappa.



Third Row:

- WILLIAM MERIWETHER BOWEN, Charleston, South Carolina. SAE: Sigma 2, 3, President 4; Ring-lum Phi, Photographic Editor 2, 3, 4, Associate Editor 2, Sports Editor 3; Assistant Editor, CALYX 4; Mongolian Minks 2, 3, 4; Sigma Delta Chi 3, Treasurer 4.
- THOMAS EDWARD BOWER, Aberdeen, Washington. AXA, House Manager 2, 3; Rifle Team 1, 4.



Fourth Row:

- DANIEL FLETCHER BOYLES, Houston, Texas. ΦKΣ.
- CHARLES RICHARD BRANDT, II, Mechanicsburg, Pennsylvania. Basketball 2; UCA 1; Intramural Board 4; Graham-Lee Society 2, Dean's List.



Fifth Row:

- AUSTIN COLEMAN BRAY, Dallas, Texas. Dean's List; Young Republicans, Recording Secretary 4; International Relations Club 4; Forensic Union 4; Troubadours 4; Conservative Society 4; Revue.
- ROBERT M. BRIEDE, Hamilton, Ohio. Home Edition 1, 2, 3, Senior Editor 4.

CLASS OF 1963

First Row:

- WILLIAM EARLE BROWN, Leaksville, North Carolina, KΣ; International Relations Club 1, 2, 3, 4; Wrestling 2; Track 2.
- ROBERT CAMERON BROWNE, Louisville, Kentucky, ΣΦΕ; Ring-tum Phi 3; Southern Collegian 3, 4; CALYX 3, 4.

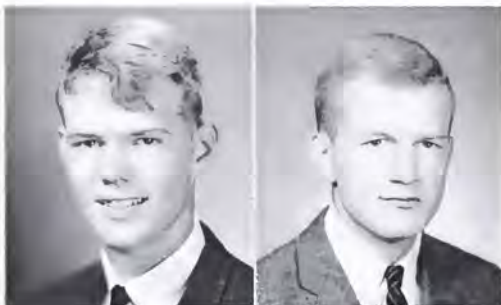

Second Row:

- THOMAS McCUE BROWNLEE, Rockbridge Baths, Virginia, Dormitory Counselor 4; Robert E. Lee Research Scholarship 3, 4; Cross-country 1, 2, 3; Co-captain 4; Track 1, 2; Varsity Club 3, 4; Liberty Hall Society 4; Revue, University Christian Association 3, 4; Philosophy Club 2, 4.
- EDWARD LEE BURDELL, Cincinnati, Ohio, ΔΥ; Dean's List; University Christian Association; Spelunkers; Glee Club; Baseball.



Third Row:

- F. WILLIAM BURKE, Alexandria, Virginia, BOH; Rush Chairman, Secretary; Chairman of University Party; Forensic Union President; "13" Club President; Debate Team; Shenandoah; Southern Conservative; International Relations Club; Glee Club, Football 1; Concert Guild; Conservative Society; Young Republicans Executive Board.
- LONDON VICTOR BUTLER, JR., Memphis, Tennessee, ΣAB; Secretary of Student Body 4; Editor, Tuesday Edition Ring-tum Phi; Junior Class President; Football 2, 3; SWMSFC; Sigma Delta Chi; Dean's List; Who's Who in American Colleges and Universities; Omicron Delta Kappa; Revue.



Fourth Row:

- CHARLES VANCE CAMPBELL, JR., Dallas, Texas, ΦΓΔ; International Relations Club 2; Graham-Lee Society 4; White Friars 3; Glee Club 1; University Christian Association 4; Southern Collegian; Executive Committee of Young Republicans Club.
- DONALD SEWELL CAMPBELL, South Bend, Indiana, ΣAE; Secretary 3; Dean's List; Liberty Hall Society 3, 4; Dance Board Advisory Council 3, 4; Mongolian Minks 3, 4; Track 1; Radio W&L 1; Ring-tum Phi 3, 4; Revue.



Fifth Row:

- JAMES M. CAMPBELL, St. Petersburg, Florida, Graham-Lee Society 4; College Quiz Bowl Team; University Christian Association; Revue.
- WILLIAM HAROLD CANDLER, Warrenton, Virginia, KΣ; Secretary 2; Pi Sigma Alpha, Secretary 4; Cotillion Club 3, 4; Swimming 1.



SCHOOL OF ARTS AND SCIENCES



First Row:

• FRANKLIN REESE CARLILE, Oklahoma City, Oklahoma. $\Sigma\chi$; Dean's List 2, 3; Graham-Lee Society 1, 2; Shenandoah Staff 1, 2;

• MICHAEL MATTHEW CENCI, Mountainside, New Jersey. $\Delta\chi\lambda$; Graham-Lee Society.



Second Row:

• SAMUEL WARD CHANNELL, Elkins, West Virginia. $\Phi\chi\Sigma$, Social Chairman 3; Rush Chairman, President 4; Glee Club 1, 2, 3, 4, Secretary 3, President 4; Soccer 1, 2; Concert Guild 1, 2, 3, 4, Board Member 3; President 4; Interfraternity Council 4.

• GEORGE MEMORY CHAPMAN, JR., Bronxville, New York. $\Phi\chi\Sigma$; Soccer 1, 2; Glee Club 1, 2, 4; Conservative Society 3, 4;



Third Row:

• ROBERT MEADE CHRISTIAN, JR., Richmond, Virginia. $\Phi\Gamma\Delta$, President 4; Phi Eta Sigma, Treasurer 3; Omicron Delta Kappa, President 4; Alpha Epsilon Delta, Vice-President 4; Phi Beta Kappa; Tennis 1; UCA 1, 2; Seminars in Literature Committee 2, 3, 4; SWMSFC 3, 4; Glee Club 1, 2; Dormitory Counselor 3; Executive Committeeman 3, 4; "13" Club; Who's Who in American Colleges and Universities; Omicron Delta Kappa; Revue.

• DANIEL RANDOLPH COLE, JR., Washington, D.C. ZBT, President 4, Secretary 3, Social Chairman 2; Dean's List; Student Library Committee, Chairman 4; Freshman Football 4; Varsity Soccer 2; "13" Club 2, 3; Advertising Manager, CALYX 3; Ring-tum Phi 2; Liberty Hall Society, Treasurer 4; Interfraternity Council 4; Revue.



Fourth Row:

• JON ANSON COOKE, Alden, New York. $\Delta\Upsilon$; Basketball Manager 1, 2; University Band 1; Southern Collegian 1; Young Republicans 3, 4.

• JOHN PAGE COVER, Cincinnati, Ohio. $\Sigma\Phi\Xi$, Vice-President, President; Baseball; Commerce Fraternity; Dean's List; Freshman Camp Counselor; Interfraternity Council; Cotillion Club; Ring-tum Phi; Conservative Society; University Christian Association Boys Club.



Fifth Row:

• GEORGE TALVIN COWARD, Lakeland, Florida. $\Delta\chi\lambda$, Secretary 2, Rush Chairman 3, Treasurer 4; Housemanagers Association 4; Cotillion Club 2, 3, 4; Dean's List.

• JOHN OLIVER CULLEY, Dixon, Illinois. $\Sigma\Phi\Xi$; Intramural Chairman 2, 3, 4; International Relations 3, 4; Young Republicans Club 3, 4.

CLASS OF 1963

First Row:

- WILLIAM NICHOLAS DENTON, III, Chevy Chase, Maryland. $\Phi K \Psi$, House Manager 2; Radio W&L Producer 1, 2, 3, 4; Troubadours 3, 4; Caving Club, Chairman 1, 2, 3, 4; Instructor of W&L Judo Club; University Christian Association 1; Revue.
- RUGELEY PIERSON DeVAN, Charleston, West Virginia. $\Phi \Delta \Theta$, Corresponding Secretary; "13" Club.



Second Row:

- CRAIG TIPTON DISTELHORST, Winter Park, Florida. Assimilation Committee; Student Library Committee; Young Republicans, President; Southern Area Council Executive Secretary, Region III Direction; College Republican National Committee, College Republican Organization Committee National Chairman; Forensic Union, Chairman; Cross-county; Track; Debate Team; University Christian Association; Westminster Fellowship, Treasurer.
- THEODORE ARNOLD DOREMUS, JR., Red Bank, New Jersey. $\Pi K \Lambda$, Vice-President 4; Sigma Delta Psi 2; Cold Check Committee, Vice-President 4; Intramural Manager 2, 3.

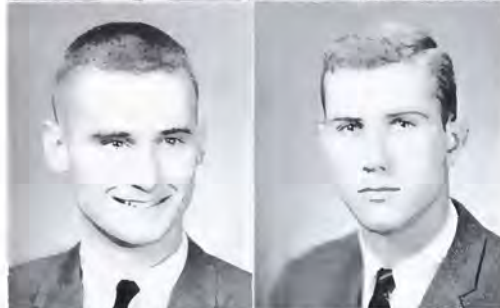

Third Row:

- CHARLES ERWARD DOWMAN, III, Atlanta, Georgia. $\Sigma \Sigma$, Scab & Blade 4; Freshman Basketball 1.
- MATTHEW TAYLOR DOUGLASS, Pittsburgh, Pennsylvania. $\Pi K \Phi$, University Christian Association 1; Conservative Society 3.

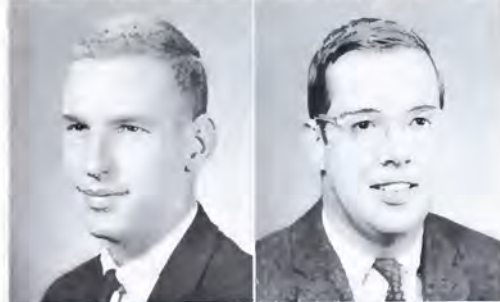

Fourth Row:

- JOHN RANDOLPH DUNNELL, Sudbury, Massachusetts. $\Sigma \Sigma$, Secretary 2; Troubadours, Personnel Director 2, President 3, 4; Home Edition 1; Kaleidoscope 2; Shenandoah 2; Honor Roll; Dean's List.
- WILLIAM MORTON DURRETT, Atlanta, Georgia. $\Sigma \Phi \Theta$, Rush Chairman 2, Social Chairman 2; Rifle Team 1, 2.



Fifth Row:

- EDWARD B. EADIE, JR., Charlotte, North Carolina. $\Delta \Upsilon$, House Manager; Robert E. Lee Research Scholar; National Science Foundation Grant Assistant; Chemistry Department Assistant; Student Trainers Association President; Gaines Guard.
- RICHARD THOMAS EDWARDS, III, Roanoke, Virginia. $\Phi K \Sigma$, Phi Eta Sigma, Glee Club 1, 2, 4; Alpha Epsilon Delta, President; Freshman Camp Counselor, University Christian Association, Committee Chairman 4; Freshman Football; Track 1, 2, 3, 4; Varsity Club; Graham-Lee Society 2; Dean's List; Honor Roll.



SCHOOL OF ARTS AND SCIENCES

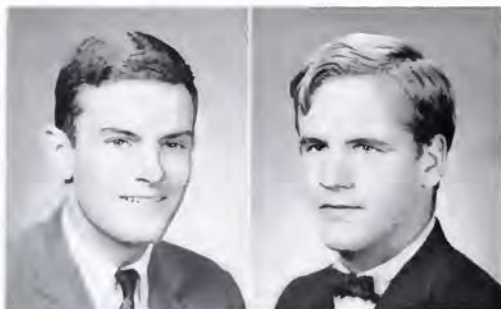

First Row:

- THOMAS DUKE EDWARD, Montgomery, Alabama. $\Phi\Delta\Theta$; Soccer; Baseball; Associate Editor of **Ring-tum Phi**; Dance Board Advisory Council; International Relations Club; Distinguished Military Student.
- RICHARD GIBBONS ELLIOT JR., Wilmington, Delaware. $\Phi\Gamma\Delta$, Corresponding Secretary 4; Soccer 1.



Second Row:

- WARREN HAMLIN EMORY, Richmond, Virginia. $\Phi\Kappa\Sigma$, Secretary 2, Social Chairman 2; White Friars; "13" Club; Historian of Sophomore Class; **Ring-tum Phi** 1; Graham-Lee Society; Track 1; Dean's List 3, 4; President of Fancy Dress 4; Dance Board Advisory Council 4.
- FRANK EVANS, Milledgeville, Georgia. $\Lambda\chi\Lambda$.

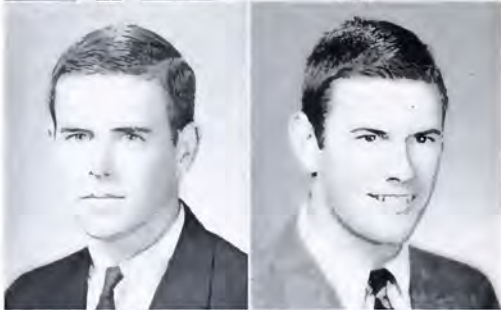

Third Row:

- JAMES DOUGLAS FARQUHAR, Fort Lauderdale, Florida. $\Delta\Upsilon$.
- ROGER WILLIAMS FAUBER, Lynchburg, Virginia. $\Sigma\Lambda\Xi$; Varsity Club President 4; Captain of Basketball Team 2, 3, 4; Who's Who in American Colleges and Universities; Omicron Delta Kappa.

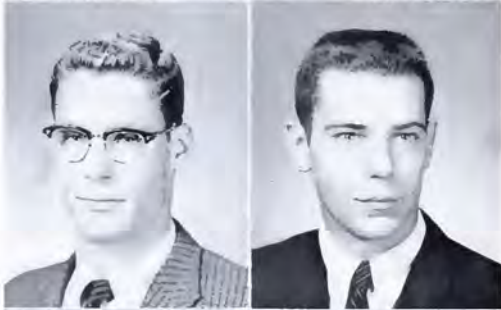

Fourth Row:

- HENRY ANDERSON FENN JR., Gainesville, Florida. $\Phi\Gamma\Delta$; Graham-Lee Literary Society; White Friars; Young Republicans Club; University Christian Association; Dean's List; **Ring-tum Phi**; Associate Editor of **Southern Collegian**; Managing Editor of **Southern Collegian**.
- JOHN McKAIN FOWLER, Collinsville, Illinois. $\Lambda\chi\Lambda$, House Manager 3, 4; Forensic Union 4.



Fifth Row:

- SANDERS FOWLER, III, Shreveport, Louisiana. $\Lambda\chi\Lambda$.
- JOSEPH MAYBIN GORE FRIEDRICH, New Orleans, Louisiana. $\Theta\Omega$; Lacrosse, University Christian Association; Mongolian Minks; White Friars.

CLASS OF 1963

First Row:

• RONALD LEWIS GARBER, Petersburg, South Carolina. ZBT; Golf 1; Revue.

• EDWIN PORTER GARRETSON, JR., Basking Ridge, New Jersey. IJKΦ; Secretary, Rush Chairman; Brass Choir 1, 2, 3; Manager 4; Conservative Society 3; Young Republicans 3, 4; SWMSFC Musical 2; Track 1, 2; Cross-country 2, 3, 4; Pep Band 1, 2; International Relations Club 3, 4.

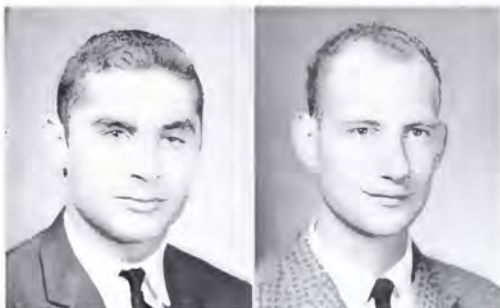

Second Row:

• JONATHAN NEWELL GILLET, Scarsdale, New York. IKA; Rush Chairman; Tennis 1; Literary Society.

• SIDNEY GEORGE GOHNSON, Cincinnati, Ohio. IJKΦ; Conservative Society 3; Swimming 1, 2, 3, 4.



Third Row:

• JOEL LEE GOOZH, Washington D.C. ZBT; Freshman Basketball; Ring-tum Phi; Assistant Laboratory Instructor; Mongolian Minks.

• JOHN MEREDITH GRAHAM, Rome, Georgia. IKA; Secretary 2, Treasurer 3, President 4; Commerce Fraternity 3, 4; Student Library Committee 4; Young Republicans Club Secretary 3; Graham-Lee Society.

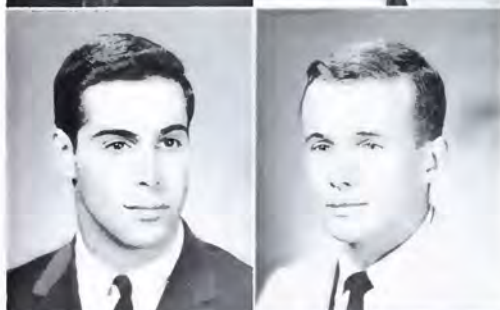

Fourth Row:

• DAVID ROBERT GROGAN, Swarthmore, Pennsylvania. ΔΤΔ; Secretary 3, 4; Basketball 1, 2, 3; Young Republicans Club 4; Varsity Club 3, 4; University Christian Association.

• JESSE BARRET GROVE, III, Vienna, Virginia. IKA; House Manager 2, 3, Vice-President 3; "13" Club 3, 4; Revue.



Fifth Row:

• CHARLES ALAN GRUBB, Silver Spring, Maryland. KΣ; Rush Chairman 4; Phi Eta Sigma; Inter-Fraternity Council 4; Ring-tum Phi.

• JOHN NYE GULICK, JR., Somerville, New Jersey. ΦΔΘ; Chaplain; Sigma; Mongolian Minks; "13" Club; Lacrosse.



SCHOOL OF ARTS AND SCIENCES

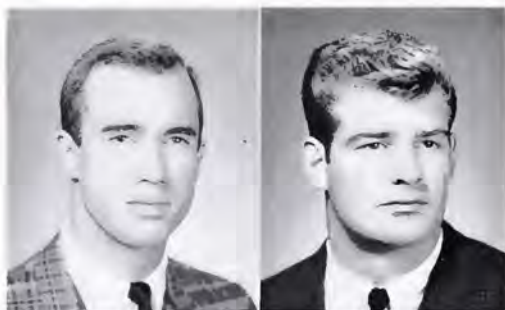

First Row:

- STEPHEN EVES GUILD, Oklahoma City, Oklahoma, $\mathbf{K}\Sigma$, Secretary 3; **Ring-tum Phi** Sports Editor 2; Executive News Editor 3; Managing Editor 4; Radio Washington & Lee 2, 3; Independent Party Chairman 4; International Relations Club, President 4; Dance Board Advisory Council 3, 4; Cold Check Committee 4.
- JAMES L. HAGUE, Wilmington, Delaware, $\Phi\Gamma\Delta$ House Manager 3; Young Republicans Club; University Christian Association.



Second Row:

- PETER FRASER HANSEN, Plainfield, New Jersey, Robert E. Lee Research Assistant.
- JOHN PALMER HARCOURT, JR., Loudonville, New York, $\Sigma\Sigma$, Rush Chairman; Tau Kappa Alpha, Business Manager 3, 4; Psi Chi; Debate Council 1, 2; Business Manager 3; Mongolian Minks; Robert E. Lee Research Scholar 3, 4; Dean's List.

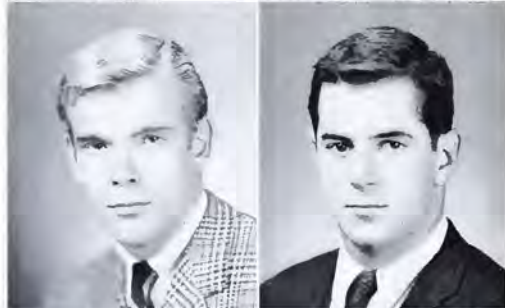

Third Row:

- CHARLES CHEEVER HARDWICK III, New York, New York, $\Phi\mathbf{K}\Psi$; Sigma Delta Chi 3, 4; **Southern Collegian** 2, 3, 4; **Ring-tum Phi** 4; Dean's List.
- WILMOT LOUIS HARRIS, JR., Wheeling, West Virginia, $\Phi\mathbf{K}\Psi$, President; Vice-President of Senior Class, Commerce School; "13" Club; Graham-Lee Society; University Christian Association; Varsity Club, Treasurer; Varsity Swimming Team 1, 2, 3, 4; Vice-President of Springs Dances; Cotillion Club.

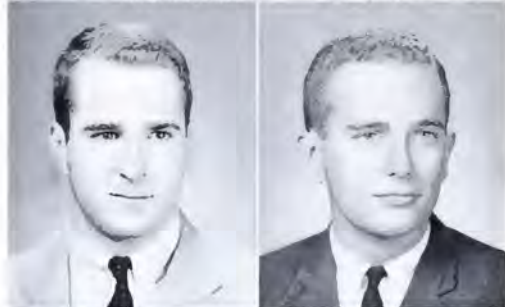

Fourth Row:

- CHARLES CALDWELL HART, Wheeling, West Virginia, $\Phi\mathbf{K}\Psi$, Vice-President; Student Service Society 2, 3, 4; Varsity swimming 1, 2, 3, 4; Cotillion Club; Southern Collegian Business Manager; Publications Board Vice-President; **Ring-tum Phi**; Pi Alpha Nu; White Friars; Varsity Club.
- ROBERT DANIEL HART, JR., Pensacola, Florida, $\Sigma\mathbf{A}\mathbf{E}$, House Manager; I.F.C., Representative; Treasurer of Assimilation Committee; Social Chairman of I.F.C.; Treasurer of I.F.C.; Dance Board Advisory Committee; Glee Club; **Ring-tum Phi** Columnist; Debate Team.

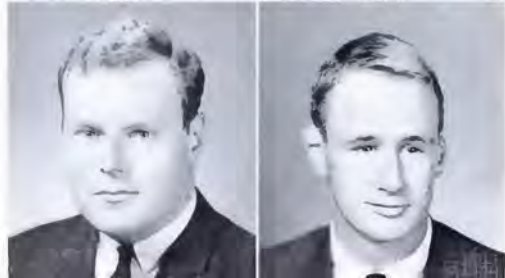

Fifth Row:

- GEORGE WILKINS HARVEY, JR., Tampa, Florida, $\Sigma\Sigma$; Glee Club 1; Troubadours 2, 3, 4, Business Manager 3, 4; Young Republicans Club 3, 4.
- JAMES MICHAEL HENDERSON, Dallas, Texas, \mathbf{BOH} , House Manager; Dean's List 1; Mongolian Minks.

CLASS OF 1963

First Row:

• **FREDERICK FOX HENDERSON, JR.**, Troy, Alabama, $\Sigma\Lambda E$; Concert Guild; Dean's List.

• **HOWELL KIRKLAND HENRY, JR.**, Fort Worth, Texas, $K\Sigma$; Rush Chairman; Home Edition; Gaines Guard; International Relations Club.



Second Row:

• **RICHARD MARTIN HERMAN**, Great Neck, New York, $\Pi E\Phi$; President 4; Rush Chairman; Editor of *The Question* 4; Psi Chi; Office Manager of *Southern Collegian* 3; Troubadours 1, 2; Varsity Soccer 2; Freshman Camp Counselor 3.

• **COPE HIEMENZ**, Newport News, Virginia, $\Pi K\Phi$; International Relations Club; Young Republicans Club; Basketball 1.

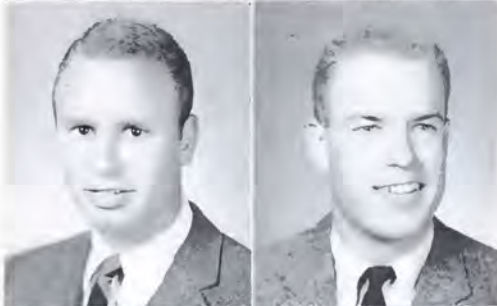

Third Row:

• **RICHARD GORDON HOLLADAY, JR.**, Memphis, Tennessee, ΣX ; House Manager 2; Rush Chairman 4; Pledge Trainer 4; Cross Country Manager 2; Track Manager 2; Washington Literary Society 3, 4; Revue.

• **ROBERT GRAY HOLLAND**, Richmond, Virginia, $\Delta X\Delta$; Intramural Manager 2; Rush Chairman 2; Vice-President 3; Sigma Delta Chi 2, 3, 4; Secretary 3; President 4; Pi Sigma Alpha 3, 4; President 4; Home Edition 2, 3, 4; Senior Editor 3, 4; **Ring-tum Phi** 1, 3; Dean's List.



Fourth Row:

• **EDWARD WARREN HOLMES, JR.**, Winona, Mississippi, $\Sigma\Lambda E$; Secretary 3; **Ring-tum Phi** 1, 2, 3, 4; Business Manager 4; Publications Board 4; Executive Committee 4; A.E.D. 2, 3, 4; Phi Eta Sigma "13" Club; Dean's List; Honor Roll; Who's Who in American Colleges and Universities; Omicron Delta Kappa.

• **JOSEPH POTTS HOWSON**, Villanova, Pennsylvania, ΔY ; Football 1, 2, 3; Varsity Club.



Fifth Row:

• **WARREN BRITTON HUGHES, JR.**, Bethesda, Maryland, $K\Sigma$; International Relations Club 2, 3, 4; Young Republicans 4; Golf Team 2, 3, 4; Glee Club 2, 3.

• **JAMES WINSTON IVEY**, West Hartford, Connecticut, $\Pi K\Phi$; House Manager; Robert E. Lee Scholar 3; Glee Club 2, 3, 4; Young Republicans Club 3; Honor Roll.



SCHOOL OF ARTS AND SCIENCES

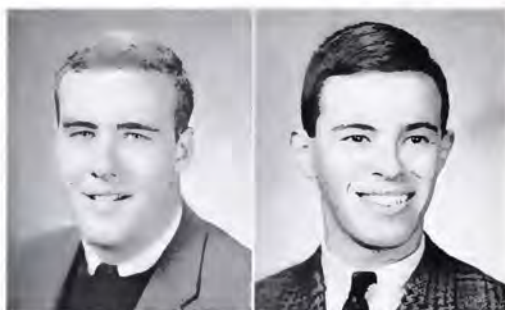

First Row:

• DONALD ELDRIDGE JACKSON, III, Providence, Rhode Island. Σ AE: Mongolian Minks 3, 4; Head Football Manager 3, 4; Conservative Society Program Chairman 3, 4; Freshman Football; Lacrosse.

• FROST BURCHARD JACKSON, Locust Valley, New York. Δ Y: Glee Club 1, 2; Swimming 1, 2; Dean's List.

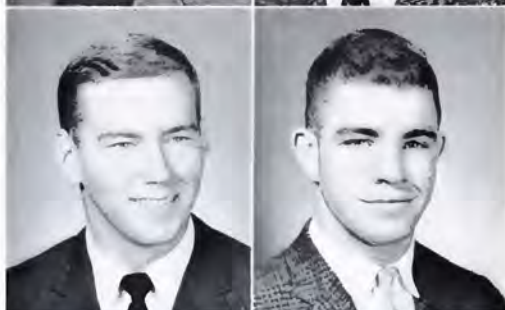

Second Row:

• HERBERT GRANT JAHNCKE, JR., New Orleans, Louisiana. Swimming 1, 2, 3, captain 4; Tennis 1; Varsity Club 2, 3, 4; Glee Club 1, 2; Dean's List; Honor Roll; Graham-Lee Society 2.

• OMER LEE JETER, JR., Alta-Vista, Virginia. Φ T Δ , Glee Club 1; Alpha Epsilon Delta 2, 3, 4; German Department Scholarship 1; Dean's List.



Third Row:

• ALLAN H. JOHNSTON, Short Hills, New Jersey. Φ K Ψ , Social Chairman; Freshman Basketball; Ring-lum Phi 3, 4.

• WATKINS C. JOHNSTON, JR., Montgomery, Alabama. Σ AE: Mongolian Minks; White Friars; Freshman Basketball; Soccer; International Relations Club.



Fourth Row:

• ROBERT DREW JOHNSON, Pittsburgh, Pennsylvania. Φ K Ψ , Chaplain; Sigma Delta Chi.

• LOUIS WILLIAM KAUFMAN, JR., Staten Island, New York. K Σ , Social Chairman 4; Football 1; Soccer 2; Troubadours 1, Business Manager 2; Cotillion Club 1, 2, 3, 4; Graham-Lee Society 1, Officer 2; International Relations Club 1, 2, 3, 4.



Fifth Row:

• MICHAEL PATRICK KEATING, Centreville, Maryland. IIA; Soccer 1, 2, 4.

• THOMAS MCKENZIE KEESEE, JR., Memphis, Tennessee. Σ AE: Faculty Committee on Athletics; Lacrosse 1; Football 1, 2, 3, Co-Captain 4; Sigma: Who's Who in American Colleges and Universities.

CLASS OF 1963

First Row:

- WALTER ERNEST KLAAS, JR., Upper Montclair, New Jersey. $\Sigma\Phi E$; Assistant Track Manager 1; Young Republicans Club.
- FRANCISCO LUTFALLAH KOZHAYA, Guayaquil, Ecuador. Uni-
versity Christian Association 1; Dean's List 3.

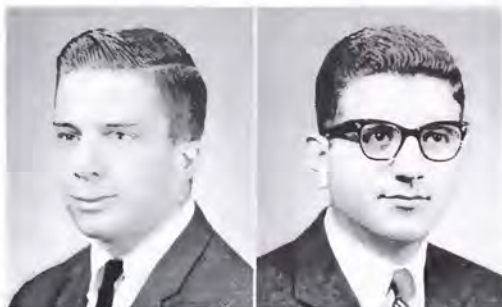

Second Row:

- JOHN ZENOR HEINZERLING, Houston, Texas. ΣAE .
- HENRY HUDSON KNIGHT, Nicholasville, Kentucky. ΣX , Presi-
dent 4; Vice-president 3; Secretary 2; President of Final Dances 4;
Inter-Fraternity Council 2, 3, 4; ROTC Battalion Operations Officer
4; ROA Award 3; Mongolian Minks 2, 3, 4; Who's Who in American
Colleges and Universities 4; Dance Board 4; Robert E. Lee Research
Scholar 3; Dean's List; Basketball 1; Who's Who in American Col-
leges and Universities. Omicron Delta Kappa.



Third Row:

- EDGAR ROSS KYGER, Fort Worth, Texas. $K\Sigma$, President 4, Treas-
urer 3; Dean's List 1, 2, 3, 4; Honor Roll 3, 4; Alpha Epsilon Delta 2,
3, 4; Liberty Hall Society 3, 4; Ring-tum Phi 1, 2; Southern Collegian
4; Homecoming Committee 4; Parents Weekend Committee 4; Stu-
dent Representative to Faculty Committee on Fraternities 4; Rush
Week Committee 3, 4; Social Functions Committee 3; Inter-Fra-
ternity Council 2, 3; President 4; Fraternity House Managers Asso-
ciation 3; Wrestling 1; Golf 1; Who's Who in American Colleges
and Universities; Omicron Delta Kappa.
- CHARLES STEVENSON LANE, Hopkins, Minnesota. $\Phi K \Psi$, Presi-
dent 4; Football 1, 2, 3, Captain 4; Baseball 1, 2, 3, Captain 4; South-
ern Collegian Art Editor, 3, 4; CALYX Athletic Editor, 4; Varsity Club
3, 4; Who's Who in American Colleges and Universities; Omicron
Delta Kappa.



Fourth Row:

- CHRISTIAN ANDREW LARSEN, JR., Manila, Philippines. $\Phi K \Sigma$,
Athletic Director 3; Glee Club 2, 3, 4; Track 1; Ring-tum Phi 1, 2.
- EUGENE ANDREAS LEONARD, Bronxville 8, New York. $\Lambda X \Lambda$,
Ritualist 2, Intramural Manager 2, Political Chairman 3; Inter-Fra-
ternity Council 1; Troubadours 1, 2, 3, 4, Publicity Director 3, Best
Supporting Actor 2; SWMSFC Musical 2; ROTC Assistant S-1, 4;
Dean's List; Honor Roll.



Fifth Row:

- PAUL GORDON McBRIDE, Findlay, Ohio. $\Phi K \Psi$; Golf; Conserva-
tive Society; Young Republicans Club; Ring-tum Phi; Southern Col-
legian, Advertising Manager; Revue.
- EDWIN PHILIP McCALEB, Craddockville, Virginia. ΔT , Secre-
tary, Intramural Chairman; Football 1, 2, 3, 4; Debate; Forensic
Union, Speaker, Chancellor; Track 1, 2, 3, 4; Varsity Club; Dean's
List; Ring-tum Phi 1.



SCHOOL OF ARTS AND SCIENCES

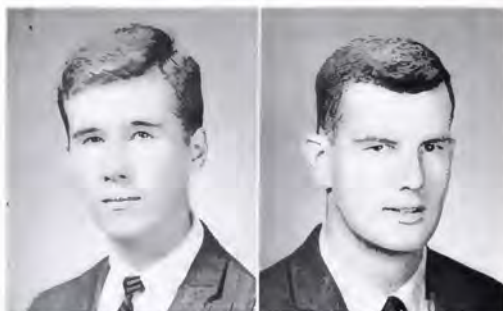

First Row:

- JOHN KENDALL McCLUNG, JR., Lexington, Virginia.
- JOHN DAVID McCOY, Severna Park, Maryland. ΔT ; Pi Alpha Nu; Football 2; Lacrosse 2.



Second Row:

- THOMAS PATTON McDAVID, Baltimore, Maryland.
- JOHN GIRVIN McGIFFIN, Jacksonville, Florida. $\Sigma \Phi E$; Rifle.



Third Row:

- IAN RODRICK MacKENZIE, Palm Beach, Florida. ΣX ; Vice-president, Social Chairman; Pi Alpha Nu; Graham-Lee Society 1, 2; Southern Collegian 1, 2; Revue.
- WILLIAM BERKELEY MacKENNEY, III, Jenkintown, Pennsylvania. $\Pi K \Phi$; Treasurer 2, 3, 4; Honor Roll 3; Dean's List 3, 4; Robert E. Lee Research Scholar 3, 4; Robert E. Lee Research Student 3, 4; Glee Club 1; Swimming 1.

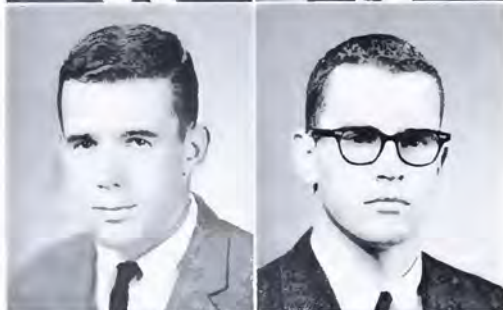

Fourth Row:

- ROBERT HUNTER MANSON, III, Charlottesville, Virginia. $\Phi T \Delta$, Fraternity Officer 3; Debate 2, 3; Track 1; Swimming 2; English Seminars Committee; Ring-tum Phi 1, 2; Shenandoah 2, 3; Robert E. Lee Research Assistant 3.
- JOHN PERCY MARCH, El Paso, Texas. ΣX ; Young Republicans Club.



Fifth Row:

- DANIEL HARRY MARKSTEIN, III, Birmingham, Alabama. $Z \beta T$; SWMSFC; Student Service Society; Soccer 1; Dean's List; Honor Roll.
- ROBERT WILLIAM MATHEWSON, Lyndonville, New York. Revue.

CLASS OF 1963

First Row:

• WILLIAM MALLOY MATTHEWS, Bethesda, Maryland. $\Phi\Kappa\Sigma$; Dean's List 1; Conservative Society 4; Young Republicans; Concert Guild.

• HARRY CLORIVIERE MEEM, III, Dickerson, Maryland. **Ring-tum Phi** 1, 2, 3, 4; **CALYX** Administration Editor 4; Home Edition Senior Editor 4; University Christian Association 1; Sigma Delta Chi 3, Secretary 4; Baseball Manager 1, 2; Soccer Manager 2.



Second Row:

• G. JEFF MENNEN, Bernardsville, New Jersey. $\Phi\Gamma\Delta$; Wrestling 2; Graham-Lee Society; University Christian Association; Young Republicans.

• GEORGE ELLIOT MISSBACH, JR., Atlanta, Georgia. $\Delta\Upsilon$; Graham-Lee Society; Commerce Fraternity, President; Rifle 1, 2; Dean's List.



Third Row:

• LOUIS BEAUDRY MONGEAU, Fort Lauderdale, Florida. $\Phi\Kappa\psi$; Vice-President; Sigma Delta Chi; **Ring-tum Phi** 3, Sports Editor 4; Soccer 2, 3; Swimming 3, 4; *Revue*.

• NICHOLAS MONSARRAT, Westport, Connecticut. $\Delta\Upsilon\Delta$; Sigma Delta Chi 3, 4; **Ring-tum Phi** 4, Assistant Sports Editor; *Southern Collegian* 3, Assistant Editor 4; Baseball 1; Swimming 1, 2, 4; Dean's List 3; *Revue*.



Fourth Row:

• DAVID COOPER MONTGOMERY, Richmond, Virginia. $\Delta\Upsilon\Delta$; Secretary 3, Wrestling 1, 2, Co-captain 3, 4; "13" Club 3, 4; Omicron Delta Kappa, Vice-president 3, 4; Pi Sigma Alpha 3, 4; President Opening Dances 3; Co-President Cotillion Club 3; SWMSFC 2, 3, 4; Student Service Society, Secretary 3, President 4; Varsity Club 3, 4; Dean's List; Dance Board 3, 4; Secretary Sophomore Class 2; President, Senior Class; Freshman Camp Counselor 4; Dormitory Counselor 3, who's who in American Colleges and Universities; Omicron Delta Kappa.

• THOMAS THORN MOORE, JR., Roanoke, Virginia. $\Kappa\Sigma$; Radio Washington and Lee Chief Engineer 2, 3, 4; Cross Country 1; National Science Foundation Research Scholar.



Fifth Row:

• JOHN HOLMES MORRISON, Charleston, West Virginia. $\Phi\Delta\Omega$; Mongolian Minis 2, 3, 4.

• CALVIN MEREDITH MORROW, Oklahoma City, Oklahoma. Phi Eta Sigma; Phi Beta Kappa; Episcopal College Group; University Christian Association; Philosophy Club; *Revue*.



SCHOOL OF ARTS AND SCIENCES



First Row:

- DAVID REID MUNROE, North Muskegon, Michigan. $\Phi\Gamma\Delta$; Glee Club 1, 2; Varsity Football 1, 2; Varsity Track 1, 2, 3, Co-captain 4.
- GEORGE ANDREW NEA, JR., Williamsburg, Virginia. $\Phi\Gamma\Delta$, Secretary; Dean's List; Inter-Fraternity Council; **Ring-tum Phi**, Editor of Friday Edition; Southern Collegian; University Christian Association; Publications Board; Dance Board Advisory Council; Forensic Union; Vice-president of Fancy Dress; Cotillion Club; Who's Who in American Colleges and Universities; Omicron Delta Kappa.



Second Row:

- LEWIS GLEASON NOE, JR., Lexington, Kentucky. $\Delta\Upsilon$, Historian; Graham-Lee Literary Society; Southern Collegian; Cotillion Club; International Relations Club; Dean's List.
- WILLIAM ALLEN NORTHCUTT, Louisville, Kentucky. $\Phi\Delta\Theta$, Assistant Treasurer 3, Treasurer 4; House Managers Association, Vice-president; Golf 1.



Third Row:

- EDWARD BENJAMIN OSTROFF, Baltimore, Maryland. ZBT; Dean's List; Lacrosse 1, 2, 3, 4; Wrestling 1; Varsity Trainers Association 2, 3, 4.
- CARLO ROBERTO PAGANO, Rome, Italy. $\Delta\Upsilon\Delta$; Soccer 1, 2, 3, Co-captain 4; Wrestling 1, 2, 3, 4; Varsity Club 3, 4.



Fourth Row:

- RUSSELL VAUGHAN PARRISH, Newport News, Virginia. $\Sigma\Phi\Xi$, House Manager 3, Ritual Officer 3, 4; Dean's List 1; Robert E. Lee Scholarship; Research Scholarship; Varsity Training 2, 3, 4.
- ROBERT ELKIN PAYNE, Louisville, Kentucky. $\Delta\Upsilon\Delta$, Vice-president 4; Omicron Delta Kappa; Who's Who in American Colleges and Universities; Dean's List; Football 1, 2, 3, Captain 4; Small College All-State 3, 4; Honorable Mention Little All-American; **CALYX** 1, 2, 3, Editor 4; Dormitory Counselor 3, 4; Pi Sigma Alpha 3, 4; Vice-president of Junior Class.



Fifth Row:

- DAVID FRANKMAN PETERS, Hagerstown, Maryland. $\Sigma\Sigma$, President 3, Rush Chairman 3, Pledge Master 4; Dean's List; Honor Roll; Sazeracs 2, President 3, 4; SWMSFC Musical 2; Inter-Fraternity Council 3; Glee Club.
- JAMES LEON PETERS, Delray Beach, Florida. $\Sigma\Sigma$; Young Republicans, Vice-president 4; Executive Board 4; International Relations Club.

CLASS OF 1963

First Row:

• **ARTHUR HERMAN PORTNOY**, Warrenton, Virginia, ZBT; Pledgemaster 3; Rush Chairman 4; Rifle 1, 2, 3; Captain 4; Radio Washington and Lee 1, 2, 3, 4; ROTC Battalion Executive Officer 4; Superior Cadet Ribbon 3; Distinguished Military Student Award 4; Dean's List; Mongolian Minks 2, 3, 4; Cotillion Club 2, 3.

• **THOMAS NELSON RAINS**, Atlanta, Georgia, KA, President 4; Executive Committee 1; Assimilation Committee 2; Student Control Committee 3; Chairman 4; Who's Who in American Colleges and Universities 4; Ring-tum Phi 1, 2, 3, 4.



Second Row:

• **GEORGE DOUGLAS REED, JR.**, Baltimore, Maryland, ΦΚΨ; Ring-tum Phi 1, 2, 3; Varsity Club 3, 4; Basketball 1; Lacrosse 1, 2, 3; Co-captain 4.

• **JOHN FRANCIS REFO, II**, Norfolk, Virginia, ΣΣ, President; SWMSFC; Assimilation Committee 2; Ariel, Editor, Publisher; Phi Eta Sigma; Cotillion Club; Revue.



Third Row:

• **RICHARD SHARPE REID**, Scarsdale, New York, ΣAE; Mongolian Minks.

• **PHILIP ARTHUR REIDFORD**, Oakville, Ontario, KΣ; Honor Roll; Dean's List; Cotillion Club; Committee on Seminars in Literature; Troubadours; Robert E. Lee Research Scholar; Revue.



Fourth Row:

• **CLARENCE RENSHAW, II**, Baltimore, Maryland, ΦΚΣ; Sigma Delta Chi 1, 2, 3; Vice-president 4; Home Edition, News Director 3, 4; Senior Editor 2, 3; Ring-tum Phi 1, 2; Track 1.

• **JAMES WARD REYNOLDS**, Erie, Pennsylvania, Track 1, 2; Southern Collegian 1.



Fifth Row:

• **THOMAS PIERCE RIDEOUT**, Alexandria, Virginia, ΦΓΔ, Rush Chairman 3, Recording Secretary 4; Glee Club 1, 2, 3; Librarian 2; Football Manager 1, 2; Wrestling Manager 1, 2; Pi Sigma Alpha; Dean's List; University Christian Association; Graham-Lee Literary Society.

• **BRUCE HEERDT ROBERSON**, Wilmington, Delaware, ΑΧΑ, President 4; Treasurer 3; House Manager 2; Inter-Fraternity Council 3, 4; Fraternity House Managers Association 2, 3; Cotillion Club 2, 3, 4; White Friars 2; Gaines Guard 1, 2; Rifle 1, 2, 3; Dean's List 1, 2, 3, 4.



SCHOOL OF ARTS AND SCIENCES

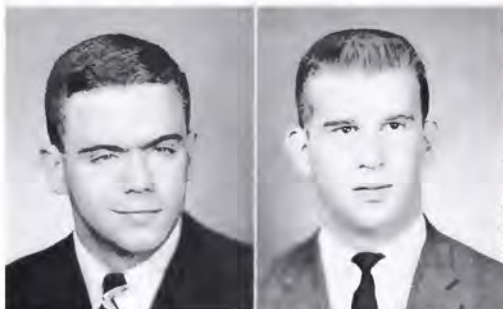

First Row:

• **WALKER YOUNG RONALDSON, JR.**, Baton Rouge, Louisiana. **Shenandoah** Staff 1, 2, 3, Business Manager 4; **CALYX**, Assistant Editor 3; International Relations Club 3, 4; Washington Literary Society 1, 2, 3, 4; Graham-Lee Literary Society 1, 2, 3, 4; Glee Club 1, 2, 3, 4; Seminars in Literature Committee 3, 4; University Christian Association 1, 2; *Revue*.

• **JOHN MACK ROPER**, Washington, D.C., **ΣΧ**, House Manager 2; Soccer 1; Robert E. Lee Research Assistant 2, 3, 4; National Science Foundation Research Assistant 4; Chemistry Seminar Committee, President 4.



Second Row:

• **MEADE FRANKLIN ROSE**, Philadelphia 18, Pennsylvania. **ΦΓΔ**; Baseball 1, 2, 3, 4; University Christian Association; Young Republicans Club.

• **LOUIS ANTHONY ROSENSTOCK, III**, Petersburg, Virginia. **ZBT**, Historian 4, Athletic Director 3; Swimming; **Ring-tum Phi**; Assimilation Committee; Dean's List.



Third Row:

• **RONALD OLIVER SCHARNBERG**, Newport, Arkansas. **ΣΧ**, Reporter 2; Mongolian Minks; White Friars.

• **ANTHONY D. SCHLESINGER**, Dallas, Texas. **ZTB**, Treasurer 3, 4; Dean's List; Student Service Society 3, Vice-president 4; Dance Board Advisory Council 3, 4; Freshman Camp Counselor 3, 4; Commerce Fraternity 3, 4; House Managers Association 3, 4; Interfraternity Council, Treasurer 3, Rush Chairman 4; Mongolian Minks; Vice-president of Spring Dances 3; Who's Who in American Colleges and Universities; Student Control Committee 4; Omicron Delta Kappa.

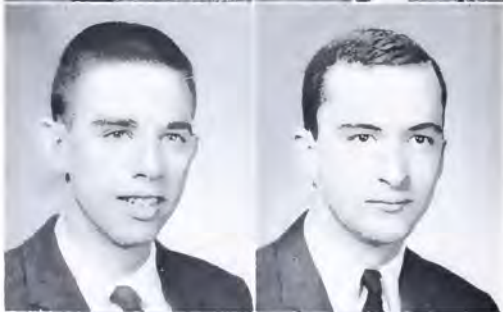

Fourth Row:

• **ROBERT PAUL SCHWARTZ**, Lakeland, Florida. **ZBT**; **Ring-tum Phi** 1; Golf 1.

• **RODNEY BACCHUS SHIELDS**, Upper Montclair, New Jersey. Home Edition 1; Manager of Varsity Swimming 2; Young Republicans Club 3, 4.



Fifth Row:

• **MICHAEL JOSEPH SHANK**, Rydal, Pennsylvania. **ΣΦΒ**; University Christian Association; Cross Country 1, 2, Captain 3, Co-captain 4; Track 1, 2, 3, 4; NCAA District Small College Two Mile Champion 3; *Revue*.

• **ANDREW A. SMITH, JR.**, Greenville, Delaware. **IKΦ**; ROTC Rifle Team, 4; Baseball 3.

CLASS OF 1963

First Row:

• WILLIAM EUGENE SMITH, JR., Birmingham, Alabama, $\Sigma\Lambda\epsilon$; Phi Eta Sigma, Secretary 3; Glee Club; Ring-tum Phi Associate Editor; Dean's List; Honor Roll; Tennis 2; Basketball 2, 3, 4; University Christian Association; Washington Award; Economics Scholarship; Commerce Scholarship; Varsity Monogram Club 3, 4.

• THOMAS EVERETT SPARKS, JR., Fordyce, Arkansas, $\Pi\kappa\lambda$, Pledge Trainer; Cotillon Club.

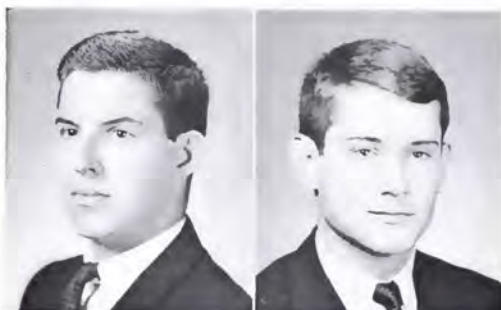

Second Row:

• DAVID TAYLOR HUCKNAIL SPENCER, Warren, Pennsylvania, $\Phi\kappa\Sigma$, House Manager 2, 3, President 4; House Managers Association 2, Treasurer 3; Inter-Fraternity Council 3, 4; Wrestling 1, 2; Glee Club 1, 2, Treasurer 3, Business Manager 4.

• WILLIAM HENRY SPENCER-STRONG, II, Baltimore, Maryland, $\Phi\Gamma\Delta$, Wrestling 1; Lacrosse 1, 2, 4; University Christian Association 1; Young Republicans Club 3.



Third Row:

• CHARLES HALLAM STEVENSON, Owensboro, Kentucky, $\Pi\kappa\lambda$, Swimming 1, 2.

• JAMES LILMON STOTT, JR., Richmond, Virginia, $\Delta\Upsilon$, Chaplain 2, Social Chairman 3, 4, Rush Chairman 4; Student Library Committee 2; Dance Board Advisory Committee 3, 4; Radio W & L; Pledge Class Vice-President.



Fourth Row:

• JOHN DAVID STREETMAN, St. Louis, Missouri, $\Sigma\chi$, Chaplain 3; '13" Club.

• STEPHEN HOWARD STULL, Riverside, Connecticut, $\Phi\Delta\theta$; Football; Swimming 1, 2, 3; Lacrosse 1, 2, 3; Freshman Camp Counselor; Dormitory Counselor 4; Conservative Society 3; Dean's List; Varsity Club.

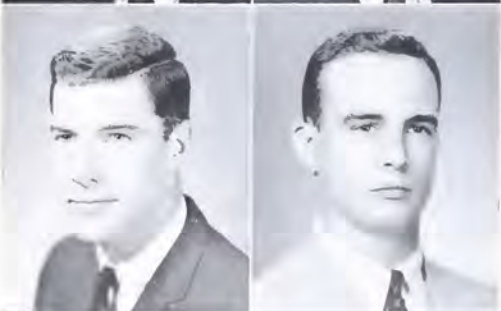

Fifth Row:

• JAMES LOUIS SURFACE, Roanoke, Virginia, $\Phi\kappa\Sigma$, Dean's List; Robert E. Lee Research Assistant 3; Religion Departmental Award 3; Robert E. Lee Scholarship; Glee Club 1, 2; Debate Society 3.

• MICHAEL DAVID SUSSMAN, Baltimore, Maryland, $\Sigma\beta\tau$; Ring-tum Phi 1, 2; Dance Board Advisory Committee 3, 4; Dean's List; Conservative Society 3; Treasurer 4; Mangolian Minks 2, 3, President 4; Liberty Hall Society 4; Revue.



SCHOOL OF ARTS AND SCIENCES



First Row:

• DAVID COLLINS SWANN, Asheville, North Carolina. $\Phi\Delta\Theta$, Social Chairman, Rush Chairman; Interfraternity Council, Editor of Rush Booklet; Cotillion Club, Secretary, Treasurer; Student Service Society; Troubadours; Track.

• J. BRANTLEY SYNDOR, Lynchburg, Virginia. $\Sigma\Delta E$; University Christian Association; Alpha Epsilon Delta; Robert E. Lee Research Scholar; Dormitory Counselor.

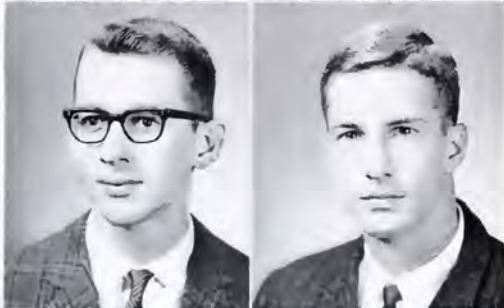

Second Row:

• SAMUEL DUNTON TANKARD, III, Franktown, Virginia. $\Phi K \Sigma$; Conservative Society; Washington Literary Society; Revue.

• JOHN CHARLES THURMOND, Shreveport, Louisiana. International Relations Club; University Christian Association; CALYX Business Staff, Assistant Business Manager; Track; Indoor Track.

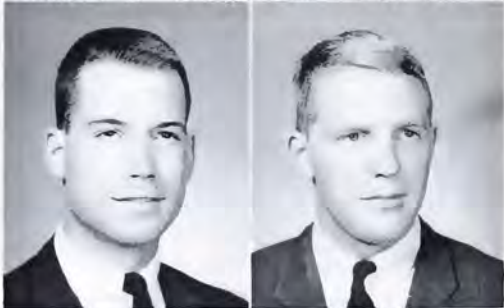

Third Row:

• SIDNEY HERBERT TINLEY, III, Baltimore, Maryland. $\Phi T \Delta$, Treasurer; Lacrosse.

• G. McNEIR TILMAN, Charlottesville, Virginia. $\Phi \Delta \Theta$; Tennis.

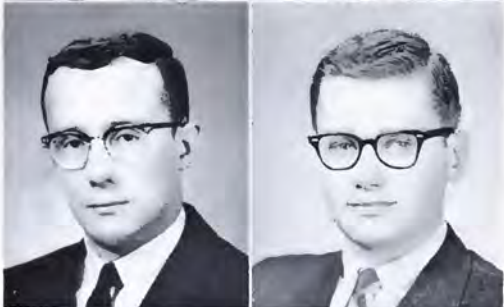

Fourth Row:

• JOHN EDWARD TIPTON, Webster Groves, Missouri. $\Sigma \Phi E$; Phi Eta Sigma; Dean's List; Honor Roll; Glee Club 1, 2; Young Republicans Club 3, Secretary 4.

• JOSEPH L. TOPINKA, Riverside, Illinois. ΔT , House Officer 4; House Managers Association 4; Ring-tum Phi 1; Basketball Manager 1, 2; Young Republicans 3, 4.

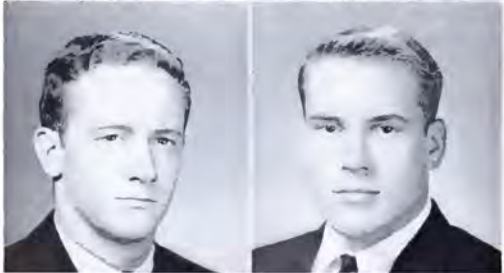

Fifth Row:

• JOHN RICHARD UHLIG, II, Baltimore, Maryland. $\Delta T \Delta$, Treasurer 4; House Managers Association 4; Dean's List; Cotillion Club 3, 4; Lacrosse 2; Wrestling 1, 2, 3, 4.

• ROBERT MICKLE MILES VanRENSELAER, Basking Ridge, New Jersey. $\Phi \Delta \Theta$, Historian 2, Secretary 3, 4; Who's Who In American Colleges and Universities 4; Distinguished Military Student 4; Vice-president of Spring Dances 3; Mongolian Minks 3, 4; Sigma 4; Sazeracs 1, 2, 3, 4; Ring-tum Phi 1; Varsity Club 4; Lacrosse 1, 2, 3, Co-captain 4.

CLASS OF 1963

First Row:

- HERBERT MICHAEL WALKER, Norfolk, Virginia. $\Delta T \Delta$; Football 1, 2, 3, 4; Track 1, 2, 3, Captain 4; Dormitory Counselor; Westminster Fellowship; Naval Reserve Officer Candidate; Varsity Club, Secretary.
- NELSON DUDLEY WARWICK, JR., Philadelphia 18, Pennsylvania; $\Delta T \Delta$; Football 1; Swimming 1, 2, 3, 4.

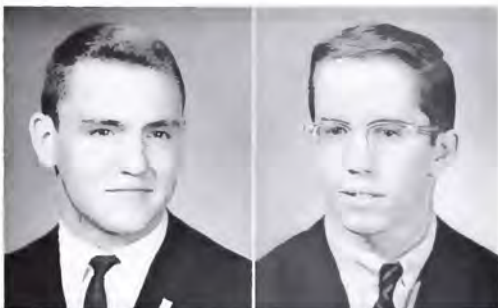

Second Row:

- PETER M. WEIMER, Chagrin Falls, Ohio. $\Phi \Sigma \Theta$; Varsity Swimming; University Christian Association; **Ring-tum Phi**; Assimilation Committee, Treasurer; Freshman Dormitory Counselor.
- ROBERT LLOYD WHEELOCK, III, Corsicana, Texas. $K \Sigma$; President; Young Republicans Club; International Relations Club 1, 2, 3, 4.



Third Row:

- CHESTER PATCHEN WHITE, JR., Washington, Connecticut. $\Pi K \Lambda$, Shield and Diamond Correspondent 2, 3; Washington Literary Society 3, President 4; Graham-Lee Society 2; Mahan Award for Poetry 1, 2, 3; Revue.
- JOHN GREGORY SARGEANT WIGGINS, Westport, Connecticut. $\Delta T \Delta$ House Manager; Football; Lacrosse.



Fourth Row:

- ASHLEY TURMAN WILTSHIRE, JR., Richmond, Virginia. $\Delta T \Delta$, Secretary 3; Football 1, 2, 3, 4; Track 1, 2; University Christian Association, Secretary 2, President 4; Student Service Society 3, 4; Dormitory Counselor 3, 4; Assimilation Committee 4; Baptist Student Union, President 2, State President 4.
- SHERWOOD WILLING WISE, JR., Jackson, Mississippi. $\Sigma \Phi E$; Glee Club 2, 4; Track 2; Track Manager 1; Robert E. Lee Research Assistant.



Fifth Row:

- DAVID HENRY WOLTHORN, Morrisville, Pennsylvania. $\Sigma \Phi E$; Ψ Sigma Alpha; International Relations Club; Young Republicans Club; Robert E. Lee Research Scholar; Dean's List; Revue.
- DONALD ALLEN WYLY, Kansas City, Missouri. ΔT , Social Chairman; Graham-Lee Society, 1; Rifle 1, 2, 3, 4; **Southern Col- legian** 2.



SCHOOL OF ARTS AND SCIENCES



First Row:

- WILLIAM H. WYLY, Fort Worth, Texas. $\mathbf{K}\Sigma$; Graham-Lee Society 2; International Relations Club 4; Golf 4.
- FRANK MOBLEY YOUNG, III, Birmingham, Alabama. $\Phi\Delta\Theta$. Treasurer 3; University Dance Board Vice-President 3; President 4; SWMSFC, President 4; Dance Board Advisory Council, President 3; Cold Check Committee 3; Dean's List; Glee Club 1; Mongolian Minks 3, 4; White Friars; Ring-tum Phi 4; House Managers Association; Student Service Society; Who's Who in American Colleges and Universities; Omicron Delta Kappa.

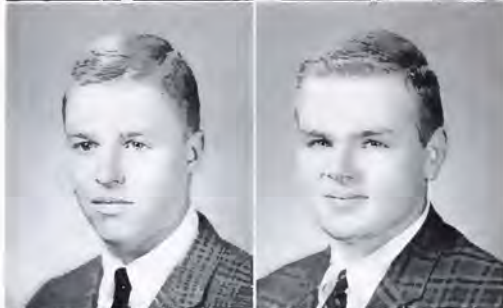

Second Row:

- ROBERT ARCHIBALD YOUNG, III, Fort Smith, Arkansas. $\Phi\Delta\Theta$. House Manager 3; President 4; Student Service Society 2, 3, 4; Inter-Fraternity Council; University Christian Association.
- WILLARD RAMSEY YOUNG, III, Lebanon, New Jersey. $\Delta\Upsilon$. Secretary, Vice-President, President; Commerce Fraternity; Cotillion Club; "13" Club; Assimilation Committee; Inter-Fraternity Council 2 Secretary 3, 4; Ring-tum Phi 1, 2; Southern Collegian 1, Associate Editor 2, 3, 4; Track 1, 2.



Third Row:

- THOMAS WILDER ZINN, Norfolk, Virginia. $\Sigma\Upsilon$. Mongolian Minks; University Christian Association 1, 2; Shenandoah Assistant Editor 2; Dean's List.
- CHARLES THOMAS McCORD, III, Shreveport, Louisiana. $\mathbf{B}\mathbf{O}\mathbf{I}\mathbf{I}$. President 4, Executive Committeeman 2; President Springs Dances 3; Freshman Camp Counselor; Dance Board; Dean's List; Soccer; Lacrosse; Inter-Fraternity Council; Cotillion Club, Co-President; Debate Team; Mongolian Minks; Sigma; Who's Who in American Colleges and Universities; Omicron Delta Kappa.



Fourth Row:

- HUGH HENRY TROUT, III, Roanoke, Virginia. $\Phi\Gamma\Delta$. Tennis 1, 2; Student Service Society 3, 4; Cold Check Committee 3, Chairman 4; Chemistry Seminar Committee; Robert E. Lee Research 2, 4.



JUNIOR CLASS OFFICERS

BUCK OGILVIE Executive Committeeman
BILL NOELL President
FRANK WRIGHT Vice-President
RANDY WOOTTON Secretary
SYD BUTLER Historian

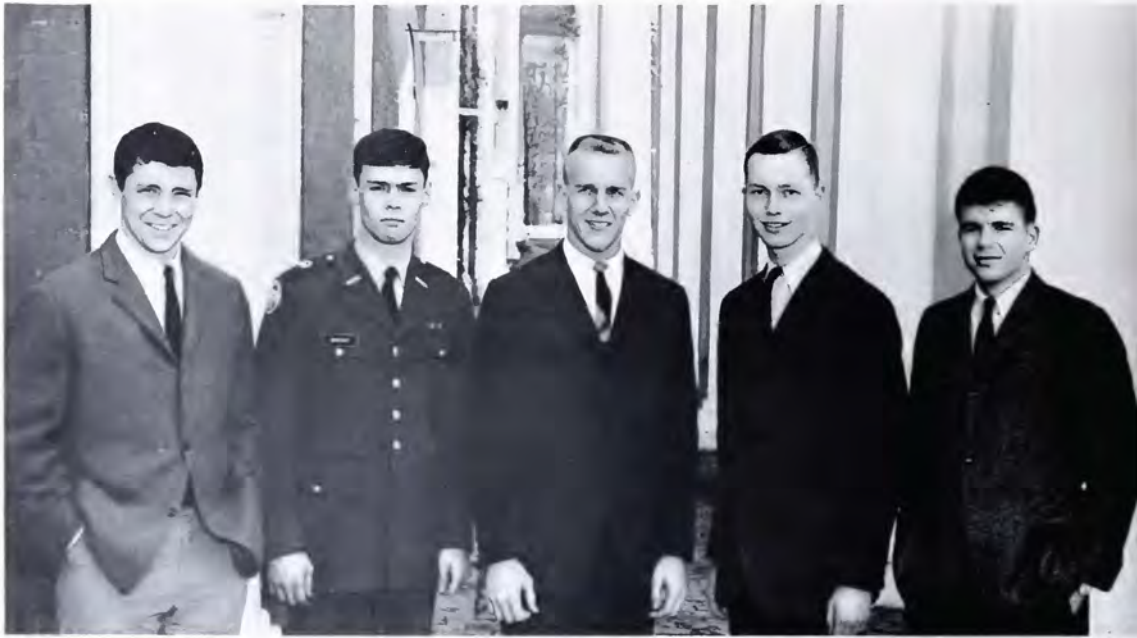

Left to right: Butler, Wright, Ogilvie, Noell, Wootton

ARTS AND SCIENCES CLASS OF 1964

First Row:

PETER HENRY ALFORD, Syracuse, New York; $\Phi K \Psi$,
ROGER EARL ALLEN, JR., Lynchburg, Virginia; $\Sigma \Delta E$,
JOHN MASON ALLGOOD, Charlotte, North Carolina.



Second Row:

DAVID JULES ANDRE, Bridgeport, West Virginia; $\Phi K \Sigma$,
ALONZO ATKINS, JR., Gadsden, Alabama; $\Delta X \Delta$,
ROBERT NORMAN AYLIN, Houston, Texas; ΣX .



Third Row:

JOHN WILLIAM BAKER, JR., Suffolk, Virginia; $\Sigma \Delta E$,
ANTHONY JOSEPH BARRANCO, JR., Lake Wales,
Florida; $\Sigma \Delta E$,
RICHARD IRVINE HEYWARD BELSER, Columbia, South
Carolina; $\Phi T \Delta$.



Fourth Row:

VINCENT CRAIG BLACKSTOCK, Tulsa, Oklahoma; ΣX ,
PETER DONALD BLAKESLEE, Buffalo, New York,
EDWIN FORREST BOKEE, III, Baltimore, Maryland; $\Delta X \Delta$.



Fifth Row:

CHARLES LEWIS BENTON BOLTON, Troutville, Virginia,
FREDERIC WILLIAM BOYE, III, Arlington, Virginia; $\Pi K \Phi$,
MICHAEL HELM BRIGHT, Valdosta, Georgia; $\Phi \Delta O$.



Sixth Row:

DAVID ALBERTIS WESTBROOK BRITT, Parkersburg, West
Virginia; $\Phi K \Psi$,
EMANUEL EDWIN BROOKS, JR., Orange, Virginia,
JOSEPH ROY BURKART, Virginia Beach, Virginia; $\Delta T \Delta$.



Seventh Row:

SYDNEY JOHNSTON BUTLER, Memphis, Tennessee; $\Sigma \Delta E$,
RUSSELL VonLEHN BUXTON, Newport News, Virginia;
 ΣX ,
ROBERT LOUIS CAFFERATA, Forest Hills, New York; ΔT .



JUNIOR ARTS AND SCIENCES



First Row:

PETER McCRAY CANDLER, Atlanta, Georgia; KA.

JAY MELVIN CAPLAN, Baltimore, Maryland; ZBT.

ROBERT HENRY CARLSON, III, Birmingham, Alabama; ΦΔΘ.



Second Row:

BENJAMIN LOW CHAPMAN, Greenwich, Connecticut; KΣ.

BRUCE THEODORE CHOSNEY, Colonia, New Jersey; ΔΧΔ.

JOHN WESLEY CLARK, JR., Birmingham, Alabama; ΦΓΔ.



Third Row:

CHRISTIAN HOLLIS CLARKE, Eagle Pass, Texas; ΦΚΣ.

CLEMENT JOSEPH CLARKE, III, Philadelphia, Pennsylvania; ΦΓΔ.

NATHANIEL JAMES COHEN, Virginia Beach, Virginia; ZBT.



Fourth Row:

STEPHEN JOHN COLVIN, Arlington Heights, Illinois; ΣΧ.

CHRISTOPHER THORNWELL CONYERS, JR., Atlanta, Georgia; ΣΦΕ.

FREDERICK EANSOR COOPER, Thomasville, Georgia; ΗΚΦ.



Fifth Row:

RICHARD A. COPLAN, Baltimore, Maryland; ZBT.

JOSEPH RICHARD COUCH, JR., Okinawa, Ryukyu Islands; ΗΚΦ.

GEORGE BARKSDALE CRADDOCK, JR., Lynchburg, Virginia; ΒΟΗ.



Sixth Row:

JERE DAVIES CRAVENS, Summit, New Jersey; ΣΦΕ.

CRAIG SMITH CROCKARD, Birmingham, Alabama; ΒΙΘ.

EDWARD STOCKTON CROFT, III, Atlanta, Georgia; KA.



Seventh Row:

RICHARD RAY CRUSE, Houston, Texas; KΣ.

RUTLEDGE WITHERS CURRIE, Chevy Chase, Maryland; ΗΚΑ.

STEPHEN RINTOUL DAVENPORT, III, Harrods Creek, Kentucky; ΒΟΗ.

CLASS OF 1964

First Row:

CHARLES REID DENNIS, Warrenton, Virginia; $\mathbf{K}\Sigma$.
 EDWARD BRAUN DICKSON, Winchester, Virginia; $\mathbf{H}\mathbf{K}\Phi$.
 JOHN MATTHEWS DIXON, Birmingham, Alabama; $\mathbf{A}\mathbf{X}\Lambda$.



Second Row:

TIMOTHY WALTERS DOLS, Baltimore, Maryland; $\mathbf{H}\mathbf{K}\Phi$.
 BRIAN M. DORSK, Petersburg, Virginia; $\mathbf{Z}\mathbf{B}\mathbf{T}$.
 JOHN DUNCAN III, Toledo, Ohio; $\Phi\Gamma\Delta$.



Third Row:

ALFRED EDWARD ECKES, JR., Drexel Hill, Pennsylvania; $\mathbf{A}\mathbf{X}\Lambda$.
 JOHN P. EDWARDS, Graham, Texas; $\Sigma\Sigma$.
 JOHN DALTON EURE, JR., Suffolk, Virginia; $\Phi\Gamma\Delta$.



Fourth Row:

BILL ED EVANS, Irving, Texas; $\Phi\mathbf{K}\Sigma$.
 KENNETH GARY EVERETT, Bastrop, Louisiana.
 PHILIP RICHESON FARNSWORTH, JR., New Orleans, Louisiana; $\mathbf{K}\Lambda$.



Fifth Row:

ROBERT CLOUDMAN FARRAR, JR., Baltimore, Maryland; $\mathbf{H}\mathbf{K}\Phi$.
 WILLIAM HALL FITZ, Washington 16, D.C.; $\mathbf{K}\Sigma$.
 WILLIAM WHITFIELD FITZPATRICK, Norfolk, Virginia; $\mathbf{B}\mathbf{O}\mathbf{H}$.



Sixth Row:

LOUIS VALENTINE FLANAGAN, JR., Tappahannock, Virginia.
 CHARLIE C. FLIPPEN, JR., Richmond, Virginia.
 DAN HERNDON FLOURNOY, Shreveport, Louisiana; $\mathbf{B}\mathbf{O}\mathbf{H}$.



Seventh Row:

ROBERT O. FOERSTER, III, Summit, New Jersey; $\Delta\Upsilon$.
 DAVID JAMES FRENCH, Kansas City 13, Missouri; $\Sigma\Sigma$.
 JOHN NELSON FURNISS, Selma, Alabama.



JUNIOR ARTS AND SCIENCES



First Row:

ERNEST ROBERT FUSSELL, LeRoy, New York; $\Delta X A$.
 MARTIN EPLER GALT, III, St. Louis, Missouri; BOH .
 BRICE RICHARD GAMBER, Baltimore, Maryland; $\Delta T \Delta$.

Second Row:

THOMAS TYLER GOAR, Dallas, Texas; $K \Sigma$.
 RICHARD T. GOODE, Dallas, Texas; $\text{HK} A$.
 THOMAS ROBBINS GREEN, St. Louis 24, Missouri; ΣN .

Third Row:

BARRY ALLEN GREENE, Martinsville, Virginia; $Z B T$.
 NATHANIEL MOFFITT GRIFFIN, St. Louis, Missouri; ΣN .
 JAMES WILLIAM HALEY, JR., Arlington, Virginia; BOH .

Fourth Row:

LYNN RHEA HAMMOND, III, Roanoke, Virginia; $\Delta X A$.
 JAMES WILLIAM HEAD, Washington, D.C.; ΔT .
 SMITH HICKENLOOPER, III, Cincinnati, Ohio; $\Sigma A E$.

Fifth Row:

NORMAN EDGAR HOUNGBLOOD, Fayetteville, North Carolina; ΣN .
 ROBERT WHEELWRIGHT HENLEY, JR., Richmond, Virginia; $K A$.
 JOHN EDWARD HILKER, York, Pennsylvania; $\Delta X A$.

Sixth Row:

HUGH WARREN HOLDEN, Newport News, Virginia; ΔT .
 EDWARD HOLTES HOLLMAN, Belleville, Illinois; $\Phi K \Sigma$.
 WARREN PRESTON HOPKINS, La Grange, Illinois; $\Phi \Gamma \Delta$.

Seventh Row:

JAMES ROY HORTON, Todson, Maryland; $\text{HK} \Phi$.
 BRUCE THOMASON HOUGHTON, Pittsburgh, Pennsylvania; $\text{HK} A$.
 WILLIAM CRAWFORD HUMPHREYS, JR., Memphis, Tennessee; ΣN .

CLASS OF 1964

First Row:

DAVID LYNN HYMAN, Louisville, Kentucky; ZBT.
 KENNETH EDWARD JANSEN, Baltimore, Maryland; ΔΤΔ.
 JOHN MICHAEL JENKINS, IV, Montgomery, Alabama;
 ΣΑΕ.



Second Row:

CHARLES GLIDDEN JOHNSON, Clarksburg, West Virginia; ΦΚΣ.
 HARVEY ELLIS JONES, JR., Mobile, Alabama; ΣΑΕ.
 ROBERT PATTERSON KENNEDY, Eufaula, Alabama.



Third Row:

WILMOT HIGGINS KIDD, III, Ogunquit, Maine; ΚΑ.
 EUGENE RAYMOND KIDWELL, JR., Princeton, West Virginia; ΔΧΑ.
 JOHN ARTHUR KIELY, Vicksburg, Mississippi; ΦΚΣ.



Fourth Row:

CHARLES DAWSON KIMBELL, West Lafayette, Indiana; ΠΚΦ.
 BILL HAYWOOD KINSEY, JR., Washington, North Carolina; ΚΣ.
 JOHN HARRIS KIRKLEY, Atlanta 5, Georgia; ΦΓΔ.



Fifth Row:

FREDERICK JOSEPH KRALL, Kendallville, Indiana.
 ARTHUR LACKEY GUSTAVE KROOS, III, Sheboygan, Wisconsin; ΣΧ.
 JOHN FARIS LACKEY, Richmond, Kentucky; ΔΧΑ.



Sixth Row:

HARRY LANDSIEDEL, Greenwich, Connecticut; ΣΧ.
 KENNETH PROCTOR LANE, JR., Richmond, Virginia; ΦΔΟ.
 PHILIP HENRY LEMON, Roanoke, Virginia; ΒΟΠ.



Seventh Row:

ERNEST DOUGLAS LEVERING, Baltimore, Maryland; ΦΚΨ.
 THOMAS CARY LEWIS, Martinsville, Virginia; ΔΧΑ.
 JOHN CANDOR LUNDY, Williamsport, Pennsylvania.



JUNIOR ARTS AND SCIENCES



First Row:

THOMAS MOUNTAIN LYBASS, Jacksonville, Florida.

JIM McCENEY, Laurel, Maryland; $\Phi\Gamma\Delta$.

RICHARD HERBERT McCOLLUM, Pittsburgh, Pennsylvania.



Second Row:

DOUGLAS McDOWELL, Meadowbrook, Pennsylvania; $\Phi\Gamma\Delta$.

RICHARD WOLCOTT McENALLY, New Bern, North Carolina; $\Lambda\chi\lambda$.

DONALD BEURY McFALL, Charleston, West Virginia; $\Sigma\Delta E$.



Third Row:

FLOYD WINGFIELD McKINNON, Scarsdale, New York; $\Pi\kappa\Phi$.

WALTER LEONARD McMANUS, JR., Ruxton, Maryland; $\Phi\kappa\Psi$.

LEWIS BARNHART McNEACE, JR., Roanoke, Virginia; $\Phi\kappa E$.



Fourth Row:

JOHN MEEK MADISON, JR., Shreveport, Louisiana; $\Theta\Pi\Pi$.

JAMES STRAWBRIDGE MAFFITT, IV, Raleigh, North Carolina; $\Pi\kappa\lambda$.

JULIAN ELMO MARKHAM, JR., Ormond Beach, Florida; $\Theta\Pi\Pi$.



Fifth Row:

WILLIAM HENRY MARMION, JR., Roanoke, Virginia; $\Phi\kappa E$.

HOWARD WOODROW MARTIN, JR., Lynnhaven, Virginia; $\Phi\Gamma\Delta$.

JACK CORNELIUS MARTIN, Frankfort, Kentucky.



Sixth Row:

SIDNEY WALTON MAURRAS, Fort Smith, Arkansas; $\Sigma\Delta E$.

JAMES WINSTON MELL, East Orange, New Jersey; $\Phi\kappa\Sigma$.

JOHN LAWRENCE MENDELL, Houston, Texas; $\Theta\Pi\Pi$.



Seventh Row:

JOHN EDWARD MICHAELSEN, Old Greenwich, Connecticut; $\Delta\Gamma\Delta$.

JOHN HANSON MITCHELL, III, LaPlata, Maryland; $\Sigma\Phi E$.

HOLLIS IRWIN MOORE, Covington, Tennessee; $\Sigma\chi$.

CLASS OF 1964

First Row:

BRUCE WINTER MOSS, Mount Kisco, New York; ΔY .
 ROBERT COURTNEY MOTTLEY, JR., Roanoke, Virginia;
 $\Delta X A$.
 ROBERT JOHN MOYE, Arlington, Virginia; ΣX .



Second Row:

WILLIAM ALFRED NOELL, JR., Bluefield, West Virginia;
 $\Sigma A E$.
 EDWARD M. NORTON, JR., Butler, Pennsylvania; $\Sigma A E$.
 WILLIAM BUCKNER OGILVIE, JR., Shreveport, Louisiana;
 $\Theta \Pi$.



Third Row:

TRAVIS OLIVER, III, Monroe, Louisiana; $\Theta \Pi$.
 HENRY DUMESNIL ORMSBY, Louisville, Kentucky.
 A. THOMAS OWEN, York, Pennsylvania; $\Phi K \Psi$.



Fourth Row:

CHARLES COUNCILMAN OWENS, Baltimore, Mary-
 land; $\Phi K \Psi$.
 THOMAS SNYDER PACE, JR., Denver, Colorado; $K \Sigma$.
 ROBERT ALTON PADDOCK, West Redding, Connecticut.



Fifth Row:

DONALD PALMER, La Grange Park, Illinois; $\Delta X A$.
 STEPHEN MICHAEL PAREL, Arlington, Virginia; $\Theta \Pi$.
 HARRY LESLIE PARLETTE, III, Oyster Bay, New York;
 $\Sigma \Phi E$.



Sixth Row:

ALLAN GUTHRIE PATERSON, San Antonio, Texas; $\Phi K \Sigma$.
 JOHN YEARDLEY PEARSON, JR., Norfolk, Virginia; $\Delta T \Delta$.
 JOHN WESLEY PIPES, Mobile, Alabama; $\Delta T \Delta$.



Seventh Row:

ROBERT HENRY POWELL, III, Franklin, Virginia; ΣX .
 SAMUEL BRADFORD PRESTON, Mountain Lakes, New
 Jersey; ΔT .
 EDWARD COTTON RAWLS, JR., Darien, Connecticut;
 $\Delta T \Delta$.



JUNIOR ARTS AND SCIENCES



First Row:

JAMES WESLEY RAMSEY, JR., Greenville, Virginia.
 FRED MILLER RIDOLPHI, JR., Memphis, Tennessee; Σ AE.
 ROBERT MAC RIVES, Front Royal, Virginia; $\mathbf{K}\Sigma$.



Second Row:

RICHARD MANSFIELD ROBERTS, JR., Bethesda, Maryland; $\mathbf{B}\mathbf{O}\mathbf{I}\mathbf{I}$.
 CONSIDER WILLETT ROSS, Louisville, Kentucky; Σ X.
 JOHN PEGRAM ROY, Louisville, Kentucky; $\mathbf{B}\mathbf{O}\mathbf{I}\mathbf{I}$.



Third Row:

LESLIE CLARY RUCKER, JR., Arlington, Virginia; Φ $\mathbf{K}\Sigma$.
 WILLIAM FRANKLIN RUGG, Indianapolis, Indiana; $\mathbf{B}\mathbf{O}\mathbf{I}\mathbf{I}$.
 HENRY MOSELEY SACKETT, III, Lynchburg, Virginia;
 Σ AE.



Fourth Row:

JOHN MARK SAMET, University City, Missouri; Φ $\mathbf{E}\mathbf{I}\mathbf{I}$.
 FREDERICK CHARLES SCHAEFFER, Swarthmore, Pennsylvania; Δ $\mathbf{T}\Delta$.
 WILLIAM McCLURE SCHILDT, Hagerstown, Maryland;
 Σ X.



Fifth Row:

HOWARD MURFEE SCHRAMM, JR., Mobile, Alabama.
 JOHN PETER SCHUBERT, Lewiston, Montana; Φ $\mathbf{T}\Delta$.
 BERNARD M. SHAPIRO, Fort Lee, New Jersey; $\mathbf{Z}\mathbf{B}\mathbf{T}$.



Sixth Row:

MICHAEL W. SHEFFEY, Atlanta, Georgia; Σ AE.
 CONWAY HOWARD SHEILD, III, Newport News, Virginia; $\mathbf{H}\mathbf{K}\mathbf{A}$.
 NICHOLAS RAY SIMMONS, Baltimore, Maryland; Σ X.



Seventh Row:

GEORGE THOMAS SISLER, Ashland, Kentucky; $\mathbf{H}\mathbf{K}\mathbf{A}$.
 DWIGHT CULVER SMITH, III, West Palm Beach, Florida;
 Σ FE.
 JAMES CARLISLE SMITH, JR., Frederick, Maryland;
 Φ $\mathbf{K}\Psi$.

CLASS OF 1964

First Row:

JOHN JORDAN SMITH, Danville, Virginia; $\Phi\Gamma\Delta$.
 WILLIAM S. SOLMSON, Memphis, Tennessee; ZBT.
 GEORGE BARNES SPAULDING, Chase City, Virginia;
 $\Phi\Kappa\Sigma$.



Second Row:

RICHARD TAYLOR SPENCER, Lynchburg, Virginia; $\Pi\Kappa\Lambda$.
 BURTON BARRINGER STANIAR, Short Hills, New Jersey;
 $\Phi\Kappa\Psi$.
 SPENCER ROWLAND STOUFFER, Harrisonburg, Virginia;
 $\Phi\Kappa\Psi$.



Third Row:

RODNEY LEE STUMP, Pulaski, Virginia.
 WILLIAM DURWOOD SUGGS, III, Richmond, Virginia;
 $\Kappa\Lambda$, In Memoriam
 JON ALLEN SUPAK, Virginia Beach, Virginia; ZBT.



Fourth Row:

TOM DEAN SUPAK, Virginia Beach, Virginia; ZBT.
 ROBERT MARION SUPER, Upper Montclair, New Jersey.
 JIMMIE T. SYLVESTER, Las Vegas, Nevada; $\Kappa\Sigma$.



Fifth Row:

JO COWIN TARTT, Livingston, Alabama; $\Sigma\Delta E$.
 TAIN PENDLETON TOMPKINS, Hillsborough, California;
 $\Phi\Gamma\Delta$.
 PETER SAUL TRAGER, Baltimore, Maryland; ZBT.



Sixth Row:

JEROME TURNER, Memphis, Tennessee; $\Sigma\Delta E$.
 GWATHMEY TYLER, Anchorage, Kentucky; $\Sigma\Delta E$.
 SAMUEL TYLER, III, Anchorage, Kentucky; $\Sigma\Delta E$.



Seventh Row:

CHARLES FOX URQUHART, III, Courtland, Virginia;
 $\Pi\Kappa\Lambda$.
 PAUL FREEMAN VanAVERY, Plattsburgh, New York;
 $\Pi\Kappa\Phi$.
 JOSEPH VOLPE, III, Arlington, Virginia; $\Phi\Gamma\Delta$



JUNIOR ARTS AND SCIENCES



First Row:

JAMES HARRY WALLENSTEIN, Dallas, Texas; ZBT.
 DON REITER WALLIS, JR., Madison, Indiana; KA.
 EDWARD STEPHEN WALSH, Chappaqua, New York;
 ΔΤΔ.



Second Row:

AUGUSTUS BERRY WALTON, JR., Little Rock, Arkansas;
 ΦΔΘ.
 PENNINGTON HOWARD WAY, III, Madison, New
 Jersey; ΣΧ.
 JAMES McCARTNEY WEARN, New York, New York;
 ΦΚΨ.



Third Row:

JOHN WILKINS WESCOAT, Eastville, Virginia; ΦΚΣ.
 JAMES BRUCE WHELIHAN, Lafayette Hills, Pennsylvania.
 GEORGE CHANDLER WICK, JR., Shaker Heights, Ohio;
 ΦΔΘ.



Fourth Row:

JOHN HAYDEN WIGGS, JR., Selma, North Carolina;
 ΔΥ.
 JOHN TAYLOR WINEBRENNER, Hanover, Pennsylvania;
 ΦΚΨ.
 JESSE FRANK WILLIAMS, III, Clarksburg, West Virginia;
 ΦΚΨ.



Fifth Row:

ERIC HALL WILSON, Scarsdale, New York; ΔΤΔ.
 REX HUNTER WOOLDRIDGE, Bartlesville, Oklahoma; ΣΧ.
 EMMETT RANDOLPH WOOTTON, Baltimore, Maryland;
 ΦΔΘ.



Sixth Row:

FRANK WARDLAW WRIGHT, Blacksburg, Virginia; ΣΧ.
 ROBERT ELTON WYATT, Berryville, Virginia; KA.
 JACK YARBROUGH, Greensboro, Alabama; ΣΑΕ.

Seventh Row:

WILLIAM DAVID ANGEL, Huntington, West Virginia;
 ZBT.



A MA

STATE

ickets
PARIS



SOPHOMORE CLASS OFFICERS

LAMAR LAMB Executive Committeeman
MALCOLM MORRIS President
LARRY MEEKS Vice-President
BROOKS BROWN Treasurer
PATTON ADAMS Historian



Left to right; Adams, Morris, Meeks, Lamb, Brown

ARTS AND SCIENCES CLASS OF 1965

First Row:

WILLIAM OSLER ALMON ABBOTT, Atlanta, Georgia; ΣΑΕ.

DAVID HUNINGTON ADAMS, Shaker Heights, Ohio; ΦΔΘ.

THOMAS PATTON ADAMS, IV, Columbia, South Carolina; ΠΚΦ.

VINCENT CASSEL ADAMSON, JR., Richmond, Virginia; ΣΝ.



Second Row:

GEORGE ASHLEY ALLEN, Chester, South Carolina; ΚΑ.

CLAXTON EDMONDS ALLEN III, Mattituck, New York; ΣΝ.

HARRY LOY ANDERSON, JR., Palm Beach, Florida; ΠΚΑ.

SAMUEL TILDEN ANSELL III, Chevy Chase, Maryland; ΔΤ.



Third Row:

MARK MICHAEL APPLEFELD, Baltimore, Maryland; ΖΒΤ.

GORDON LEE ARCHER, Charlottesville, Virginia; ΦΤΔ.

WILLIAM STEWART ATWELL, Hampton, Virginia; ΠΚΑ.

THOMAS ALBERT BAITHER, Toledo, Ohio; ΦΔΘ.



Fourth Row:

ROBERT KENNARD BAKER, Madison, New Jersey; ΦΚΨ.

JOHN STEWART BEAGLE, JR., Flint, Michigan; ΦΚΣ.

JOE FRANK BEAR, Montgomery, Alabama; ΦΔΘ.

JOEL FAREWELL BENNETT, Silver Spring, Maryland; ΦΤΔ.



Fifth Row:

WALTER HARTWELL BENNETT, Tuscaloosa, Alabama; ΣΝ.

JAMES RICHARDSON BOARDMAN, Maplewood, New Jersey; ΔΤΔ.

RICHARD JOHNSTON BOLEN, Huntington, West Virginia; ΔΤΔ.

WARREN KLINE BOLSTON, Fincastle, Virginia; ΦΕΠ.



Sixth Row:

CHARLES CHRISTOPHER BONNETT, McLean, Virginia; ΦΤΔ.

WILLIAM B. BOYLE, Winston-Salem, North Carolina; ΔΧΔ.

EDWARD HUTCHINSON BRADBURY, Lyme, Connecticut; ΦΚΨ.

CHARLES CRAWFORD BRIGHT, Richmond, Virginia; ΠΚΦ.



SOPHOMORE ARTS AND SCIENCES



First Row:

DAVID TILGHMAN BROADDUS, Tunstall, Virginia; $\Pi K \Phi$.
 WILLIAM GRAY BROADDUS, Richmond, Virginia; ΣX .
 ROBERT PERRY BROOKS, St. Louis, Missouri; $\Phi \Pi \Pi$.
 BROOKS GIDEON BROWN, Bethesda, Maryland; $K \Sigma$.

Second Row:

JOEL WALL BROWN, Memphis, Tennessee; $\Sigma A E$.
 RICHARD STAYTON BROWN, Wilmington, Delaware;
 $\Phi K \Psi$.
 WILLIAM VANCE BROWN, Asheville, North Carolina.
 BLAINE ALLISON BROWNELL, Birmingham, Alabama;
 $K \Sigma$.

Third Row:

JAMES CHRISTOPHER BUSSART, Kingsport, Tennessee;
 $\Phi K \Sigma$.
 HOWARD WILLIAMS BUSSE, Shaker Heights, Ohio;
 $\Pi K \Phi$.
 JOHN GORDON BYERS, JR., Falls Church, Virginia;
 $\Pi K \Phi$.
 ALFRED JOSEPH TOULON BYRNE, Richmond, Virginia;
 $\Sigma A E$.

Fourth Row:

JERRY G. CADEN, Somerville, New Jersey; $\Phi K \Sigma$.
 H. MEADE CADOT, Wilmington, Delaware; $\Phi K \Sigma$.
 JAMES MELSON CARGILL, JR., Richmond, Virginia;
 $\Phi \Delta \Theta$.
 ANDERSON BROWN CAROTHERS, Houston, Texas;
 $\Sigma A E$.

Fifth Row:

RICHARD NOBLE CARRELL, Pensacola, Florida; $\Sigma A E$.
 DAVID HENRY CARROLL, Youngstown, Ohio; $\Phi \Delta \Theta$.
 TIMOTHY GUY CASEY, New York, New York; $\Sigma \Phi E$.
 KENNETH EUGENE CHANDLER, Dresden, Tennessee.

Sixth Row:

HAL SCRIPPS CHASE, III, Frankfort, Kentucky; $K \Delta$.
 ROBERT HAHR COFIELD, Fort Thomas, Kentucky.
 ROSS STEVEN CONN, Greensburg, Pennsylvania; $Z B T$.
 JEFFREY CILLION CONRAD, San Francisco, California;
 ΔT .

CLASS OF 1965

First Row:

ROLAND SHELTON CORNING, Sumter, South Carolina; $\Sigma\chi$.

ALAN CRAIG COTTON, Texarkana, Texas; $\Sigma\Phi\epsilon$.

JOHN CAMERON CRISMAN, Mt. Lebanon, Pennsylvania; $\Phi\kappa\Sigma$.

STEPHEN ROGERS CROOK, Belleville, Illinois; $\Delta\chi\Delta$.



Second Row:

MARSHALL DANIELS, II, Hancock, Maryland; $\Sigma\chi$.

WILLIAM S. DAVID, Harwinton, Connecticut; $\kappa\Lambda$.

DOUGLAS VAUGHN DAVIS, Fairfax, Virginia; $\Sigma\Phi\epsilon$.

DENNIS ARTHUR DEMOTS, Washington, D.C.; $\Phi\kappa\Psi$.



Third Row:

JAMES WINSTON DeYOUNG, Kenilworth, Illinois; $\Phi\kappa\Sigma$.

CHARLES WILLIAM DICKINSON, Richmond, Virginia; $\Phi\kappa\Sigma$.

PETER BERNHARDT DINKEL, Upper Montclair, New Jersey; $\Theta\Omega$.

NEWELL SMITH DOTY, Longmeadow, Massachusetts; $\Pi\kappa\Phi$.



Fourth Row:

RICHARD MARTIN DREW, Anderson South Carolina; $\Delta\chi\Delta$.

GUS ROBERT DUBUS, Savannah, Georgia.

GEORGE HAMILTON DUNN, Winter Park, Florida; $\Delta\Upsilon$.

C. ROBERT CAMPBELL DYER, Hinsdale, Illinois; $\Delta\Upsilon$.



Fifth Row:

BROUGHTON MILLER EARNEST, Washington, D.C.; $\Theta\Omega$.

JAMES MARTIN ELKAN, Bartlesville, Oklahoma; $\Sigma\Phi\epsilon$.

DAVID McCARLEY ELLIS, Dallas, Texas; $\kappa\Sigma$.

GREGORY EDWARD EUSTON, St. Louis, Missouri; $\Sigma\chi$.



Sixth Row:

ADAM JULIUS FIEDLER, Baltimore, Maryland; $\Sigma\chi$.

GEORGE MIFFLIN FISHER, IV, Dover, Delaware; $\Pi\Gamma\Delta$.

KIAH THORNTON FORD, II, Lynchburg, Virginia; $\Phi\kappa\Sigma$.

LARKIN MASON FOWLER JR., Atlanta, Georgia; $\Sigma\Phi\epsilon$.



SOPHOMORE ARTS AND SCIENCES



First Row:

JEAN SIDNEY FRIEDBERG, JR., Louisville, Kentucky; ΖΒΠ.
 DAN J. FRIEDMAN, JR., Richmond, Virginia; ΖΒΤ.
 VICTOR R. GALEF, White Plains, New York; ΖΒΤ.
 FLOYD BRUCE GARRETT, Memphis, Tennessee; ΠΚΦ.



Second Row:

DAVID NEWTON GARVER, Brecksville, Ohio; ΒΦΠ.
 GORDON BERTRAM GAY, Washington, D.C.; ΔΤΔ.
 DAVID AARON GEER, Spartanburg, South Carolina; ΦΔΘ.
 FRANK OLIVER GLENN, III, Long Beach, Washington;
 ΦΚΣ.



Third Row:

JOSEPH DANIEL GORMAN, Charleston, South Carolina;
 ΠΚΑ.
 ALLAN HATHAWAY GRAEFF, JR., Kensington, Mary-
 land; ΣΦΕ.
 CHARLES RIDGELY GRANT, Chevy Chase, Maryland;
 ΦΚΨ.
 THEODORE WILLIAM GRAVES, JR., Burke, Virginia;
 ΣΦΕ.



Fourth Row:

EUGENE WILLARD GREEN, Columbus, Ohio; ΣΦΕ.
 JOHN EDWARD GRIGGS, III, Montgomery, Alabama;
 ΣΔΕ.
 BAIRD SANFORD GRIMSON, Durham, North Carolina;
 ΒΘΠ.
 DAVID BYRD GWINN, Huntington, West Virginia; ΣΔΕ.



Fifth Row:

MARK GIRARD HAEBERLE, Russell, Kentucky; ΣΣ.
 DOUGLAS DEAN HAGESTAD, Metairie, Louisiana; ΠΚΦ.
 TOM LAUREN HAMPTON, Dallas, Texas.
 ROBERT I. HANKEY, Baltimore, Maryland; ΦΚΨ.



Sixth Row:

ERIC STEPHEN HANSSEN, Glenside, Pennsylvania; ΦΕΠ.
 DUDLEY HARE, Rye, New York; ΚΣ.
 RICHARD CLAUDE HARTGROVE, San Angelo, Texas;
 ΦΚΣ.
 CALVIN TRACY HARRINGTON, Pensacola, Florida;
 ΠΚΑ.

CLASS OF 1965

First Row:

JAMES ALAN HARTLEY, St. Charles, Illinois; ΣX .
 EDGAR PAUL HAYES, Roanoke, Virginia; $\Pi K \Phi$.
 LAWRENCE MASON HEARTBURG, Birmingham, Alabama; $\Theta \Pi$.
 STEPHEN TODD HIBBARD, Pittsfield, Massachusetts; $\Phi K \Sigma$.



Second Row:

HAROLD LAKE HOLLADAY, Memphis, Tennessee; ΣX .
 WILLIAM FIELDS HOLLIDAY, Galivant's Ferry, South Carolina; $\Phi \Delta \Theta$.
 VAN ALEN HOLLOMON, Dallas, Texas; $\Phi \Gamma \Delta$.
 JOHN WILMONT HUNT, Midland, Texas; $\Delta T \Delta$.



Third Row:

STEWART MINOR HURTT, Laurel, Maryland; ΣX .
 STEPHEN GALE HUSSEY, Cincinnati, Ohio; $\Sigma \Phi E$.
 WILLIAM INGLES, White Marsh, Virginia; $K \Sigma$.
 BRUCE HALLIDAY JACKSON, Newington, Connecticut; $\Delta T \Delta$.



Fourth Row:

JAMES WILSON JENNINGS, JR., Danville, Virginia; $\Phi \Gamma \Delta$.
 JOHN ELLERY JENNINGS, Winnetka, Illinois; $\Phi K \Psi$.
 WARD RANDOLPH JONES, Alexandria, Louisiana; $K \Sigma$.
 HOMER DANIEL JONES, III, Princeton, New Jersey; $\Delta T \Delta$.



Fifth Row:

JOHN VERNON JONES, Decatur, Illinois; $\Sigma \Phi E$.
 RANDALL PAGE JONES, Tulsa, Oklahoma; $\Theta \Pi$.
 WILLIAM ALEXANDER JULIAN, Frankfort, Kentucky; $K \Lambda$.
 LOYLE SHANNON JUNG, Alexandria, Louisiana.



Sixth Row:

ROBERT E. JUNGMAN, JR., Jacksonville, Florida; $\Sigma \Phi E$.
 JEROME RICHARD KAHN, Annandale, Virginia; $\Phi \Pi$.
 E. MORGAN KELLEY, JR., Newington, Connecticut; $\Delta T \Delta$.
 ROBIN SEYK KENT, DeLand, Florida; $\Delta X \Delta$.



SOPHOMORE ARTS AND SCIENCES



First Row:

RICHARD KEITH KNEIPPER, Port Charlotte, Florida; $\Lambda\chi\Lambda$.

DAVID STERLING KILLEBREW, Greenwich, Connecticut; $\Phi\Kappa\psi$.

ANDREW CARROLL KILPATRICK, Washington, D.C.; $\Pi\Kappa\Lambda$.

CARROLL SHARP KLINGELHOFER, Lutherville, Maryland; $\Delta\Upsilon\Delta$.

Second Row:

HOWARD I. KORMAN, New Haven, Connecticut; $Z\beta\Upsilon$.

PETER MARTIN GRAMER, Milledgeville, Georgia; $\Lambda\chi\Lambda$.

RICHARD ROGERS KREITLER, Short Hills, New Jersey; $\Phi\Kappa\psi$.

PAUL GARRETT KRATZIG, Victoria, Texas; $\Pi\Kappa\Lambda$.

Third Row:

BRUCE BARNETT KURTZ, Camp Hill, Pennsylvania; $\Sigma\Phi\Xi$.

WILLIAM POOLE LANCASTER, JR., Spartanburg, South Carolina.

BRYAN ANDERSON LANE, Bethesda, Maryland; $\Delta\Upsilon$.

LESLEY ALAN LANHAM, Abilene, Texas; $\Delta\Upsilon$.

Fourth Row:

MELVYN JAY LAPES, Buchanan, Virginia; $\Phi\Xi\Phi$.

PETER HUTCHINSON LAWRENCE, King George, Virginia; $\Kappa\Sigma$.

JAMES FRANKLIN LEDBETTER, Arlington, Virginia; $\Phi\Gamma\Lambda$.

ROBERT ERNST LEE, III, Woodland Hills, California.

Fifth Row:

JAMES SMITH LEGG, JR., Webster Groves, Missouri; $\Sigma\Phi\Xi$.

JOHN ROBERT LEWIS, Westfield, New Jersey; $\Lambda\chi\Lambda$.

JOE HOLLIS LITTLE, Mobile, Alabama; $\Delta\Upsilon\Delta$.

RICHARD McFERRIN LIVINGSTON, Chester, Virginia; $\Delta\Upsilon\Delta$.

Sixth Row:

JAMES ROBERT LOFTIS, III, Bethesda, Maryland; $\Kappa\Sigma$.

SAMUEL MAURICE McASHAN, Houston, Texas; $\beta\Theta\Upsilon$.

MICHAEL SHERMAN McCORD, Shreveport, Louisiana; $\beta\Theta\Upsilon$.

JOE STITES McDANIEL, Dover, Delaware; $\Sigma\Sigma$.

CLASS OF 1965

First Row:

EARL MASON MCGOWIN, Chapman, Alabama; BOII.
 NEIL EDWARD McWILLIAMS, DeLand, Florida; ΣΦΕ.
 DUNCAN JOHN MacLAURIN, Sturbridge, Massachusetts; ΗΚΑ.
 GEORGE FLOOD MADISON, Bastrop, Louisiana; ΚΣ.



Second Row:

EARL JEROME MAGDOVITZ, Memphis, Tennessee; ZBT.
 JON LAWRENCE MANNING, JR., Arlington, Virginia; BOII.
 KENNETH ANDREW MARION, Blountville, Tennessee; ΣΦΕ.
 JOHN FREDRICK MARSHALL, JR., Houston, Texas; ΦΔΤ.



Third Row:

ALAN LEE MARX, Memphis, Tennessee; ΦΕΡ.
 LARRY MAURICE MEEKS, Thomaston, Georgia; ΣΦΕ.
 MICHAEL JAMES MICHAELS, Southbridge, Massachusetts; ΗΚΑ.
 HULLIHEN WILLIAMS MOORE, Roanoke, Virginia; ΚΣ.



Fourth Row:

JOHN EDDY MOORE, Bridgeport, West Virginia; ΦΚΨ.
 RONALD WAYNE MOORE, Barboursville, Kentucky.
 CHARLES FRANCIS MORGAN, Baltimore, Maryland; ΔΤΔ.
 ALAN DAY D MORRIS, Memphis, Tennessee; ΔΤΔ.



Fifth Row:

JAMES MALCOLM MORRIS, Richmond, Virginia; ΣΦΕ.
 DAVID MOSBAUGH, St. Louis, Missouri; ΣΣ.
 DILLARD MUNFORD, JR., Atlanta, Georgia; ΣΔΕ.
 PAUL SPENCER MURPHY, Birmingham, Alabama; BOII.



Sixth Row:

DAVID LEE MYERS, Roanoke, Virginia; ΔΣΑ.
 VICTOR EARL NUNAN, Sanford, Maine; ΔΤΔ.
 MAURICE TIMOTHY O'KEEFE, Richmond, Virginia; ΔΣΑ.
 WOODWARD DORR OPENO, Flint, Michigan.



SOPHOMORE ARTS AND SCIENCES



First Row:

STEPHEN TURNER OWEN, Malvern, Pennsylvania.
 LOUIE ANTHONY PATERNO, JR., South Charleston,
 West Virginia: $\Phi\Delta\Theta$.
 ROBERT BOYD PATTON, Springfield, Ohio: $\Delta\Upsilon$.
 STUART REED PAYNTER, Baltimore, Maryland: $\Pi\kappa\Delta$.

Second Row:

EUGENE LOVICK PEARCE, Atlanta, Georgia: $\Sigma\Delta E$.
 ALBERT GLASGOW PHILLIPS, Nashville, Tennessee:
 $\Sigma\Delta E$.
 CHARLES M. PRESTON, Charleston, West Virginia.
 PETER MURRAY PRESTON, Chevy Chase, Maryland:
 $\Phi\kappa\psi$.

Third Row:

GEORGE WASHINGTON PRICE, Spartanburg, South
 Carolina: $\kappa\Sigma$.
 WILLIAM LOUIS PRICE, III, Houston, Texas: $\Sigma\Delta E$.
 WILLIAM LEE PUTNAM, Crestwood, New York: $\kappa\Sigma$.
 HENRY BAXTER QUEKEMEYER, JR., Roanoke, Virginia:
 $\Delta\Upsilon\Delta$.

Fourth Row:

ALEXANDER PARKS RASIN, III, Chestertown, Maryland:
 $\Phi\kappa\Sigma$.
 WINDELL GAY READING, JR., Lexington, Kentucky: ΣX .
 LLOYD FERRELL REX, Chevy Chase, Maryland: $\Delta\Upsilon$.
 STEPHEN WARD RIDEOUT, Alexandria, Virginia: $\Phi\Gamma\Delta$.

Fifth Row:

FLOYD DODSON ROBERTS, JR., Memphis, Tennessee:
 ΣX .
 PAT H. ROBERTSON, Sarasota, Florida: $\Delta\Gamma\Delta$.
 DOUGLAS NEIL ROBINS, Washington, D.C.: $Z\Phi T$.
 RICHARD EDWARD ROGERS, Coral Gables, Florida:
 $\Phi\Delta\Theta$.

Sixth Row:

WILLIAM JAMES RUBIN, Baltimore, Maryland: $Z\Phi T$.
 JOSEPH WOOD RUTTER, Darien, Connecticut: ΣN .
 WALTER HOWARD RYLAND, Urbanna, Virginia: $\Sigma\Phi E$.
 JAMES MAC SAMS, JR., Johnson City, Tennessee: $\Phi\Delta\Theta$.

CLASS OF 1965

First Row:

GEORGE MASON SANDERS, St. Louis, Missouri: $\Sigma\chi$.
 RICHARD LOESCH SAUNDERS, III, Ridgewood, New Jersey: $\Delta\tau\Delta$.
 ROBERT L. SCOTT, Middleburg, Virginia: $\Pi\kappa\lambda$.
 MAX LOUIS SHAPIRA, Louisville, Kentucky: $Z\beta\tau$.



Second Row:

GREGORY VINCENT SHARKEY, Lakewood, New Jersey: $\kappa\lambda$.
 JEFFREY N. SHEENAN, Wilmette, Illinois: $\Phi\Gamma\Delta$.
 ARTHUR BEN SHER, Miami, Florida: $Z\beta\tau$.
 JAMES LINDSEY SHORT, JR., Houston, Texas: $\Delta\tau\Delta$.



Third Row:

PHILLIP JAN SIFFING, Bartlesville, Oklahoma.
 SAM PRUIT SIMPSON, Rosita, Coahuila, Mexico: $\Phi\Gamma\Delta$.
 WILLIAM FRENCH COCHRAN SKINNER, JR., Richmond, Virginia: $\Delta\tau$.
 JAMES MATTHEW SLAY, Richmond, Virginia: $\Delta\tau\Delta$.



Fourth Row:

JAMES NORTH SMITH, Auburn, Alabama: $\Delta\chi\lambda$.
 STEPHEN PINCKNEY SMITH, III, Jacksonville, Florida: $\Sigma\chi$.
 WILLIAM STUART SMITH, Roanoke, Virginia: $\Phi\kappa\Sigma$.
 ROY DEWANNER STALLINGS, Newport News, Virginia: $\Sigma\Phi\epsilon$.



Fifth Row:

ALLEN WATTS STAPLES, Blackstone, Virginia: $\Pi\kappa\lambda$.
 ROBERT FULTON STAUFFER, Frederick, Maryland: $\Pi\kappa\lambda$.
 FREDERICK ANDERSON STONE, Hardy, Virginia.
 THOMAS EDWARD STOVER, Washington, New Jersey: $\Pi\kappa\lambda$.



Sixth Row:

J. CHRISTOPHER STURM, Oklahoma City, Oklahoma: $\Delta\chi\lambda$.
 WILLIAM H. SUPON, Jacksonville, Alabama: $\Phi\epsilon\Pi$.
 WILLIAM LESTER SURBAUGH, Anderson, Indiana: $\Phi\epsilon\Pi$.
 CHARLES A. SWEET, JR., Bristol, Connecticut: $\Pi\kappa\Phi$.



SOPHOMORE ARTS AND SCIENCES



First Row:

- BRAXTON HARRISON TABB, III, Alexandria, Virginia; $\Phi\Pi\Pi$.
 ROYAL TERRELL, JR., Atlanta, Georgia; $\kappa\Lambda$.
 ROBERT GLEGGE THOMAS, St. Petersburg, Florida; $\Sigma\chi$.
 STEPHEN ELLIOTT THOMPSON, Ardmore, Oklahoma; $\kappa\Sigma$.



Second Row:

- THEODORE THOMPSON, Pelham, New York; $\kappa\Lambda$.
In Memoriam
 DAVID WILLIAM TRUSSELL, Towson, Maryland; $\Phi\Delta\Theta$.
 ROBERT O. TUREK, Cleveland, Ohio; $\Lambda\chi\Lambda$.
 GUY HOWARD UNANGST, Richmond, Virginia; $\Pi\kappa\Phi$.



Third Row:

- LEWIS ALEXANDER VANCE, JR., Sarasota, Florida; $\Phi\kappa\Sigma$.
 TIMOTHY ARTHUR VANDERVER, JR., Birmingham, Alabama; $\Sigma\chi$.
 MILTON SPANGLER VAN HOY, Charlotte, North Carolina.
 SCOTT MITCHELL VERNER, Pittsburgh, Pennsylvania; $\Pi\kappa\Lambda$.



Fourth Row:

- VICTOR HENRY WAGGONER, Oklahoma City, Oklahoma.
 JOHN DAVOL WALLACE, Longmeadow, Massachusetts; $\Pi\kappa\Phi$.
 EBEN DAVID WARNER, III, Pampa, Texas; $\Delta\tau\Delta$.
 WILFRED BOSTOCK WEBB, JR., Fort Defiance, Virginia; $\Pi\kappa\Lambda$.



Fifth Row:

- EDMUND ANTHONY PANTHER WEST, London, England; $\Lambda\chi\Lambda$.
 JOHN HENRY WEST, III, Owings Mills, Maryland; $\Delta\tau\Delta$.
 LESLIE CHRISTOPHER WEISS, West Palm Beach, Florida; $\Sigma\Phi\Xi$.
 JOSEPH GRAY WHEELER, Peoria, Illinois; $\Sigma\Delta\Xi$.



Sixth Row:

- CHRIS HERMAN WIGERT, Lake Mohawk, New Jersey; $\Theta\Pi\Pi$.
 FRANK HALL WILBUR, Cranston, Rhode Island, $\Lambda\chi\Lambda$.
 CARTER NELSON WILLIAMS, Charles City, Virginia; $\Sigma\chi$.
 JULIUS CARSTEN PETER WINFIELD, Fairfax, Virginia; $\kappa\Lambda$.

CLASS OF 1965

First Row:

JAMES SCHENLEK WOOD, St. Louis, Missouri; ΣX .
MILTON LANIER WOODRUM, Roanoke, Virginia; $K A$.
THOMAS LASSITER WOODWARD, JR., Suffolk, Virginia;
 $I I K A$.
JOHN TAGGART YEARY, Portsmouth, Ohio; $\Sigma \Phi E$.

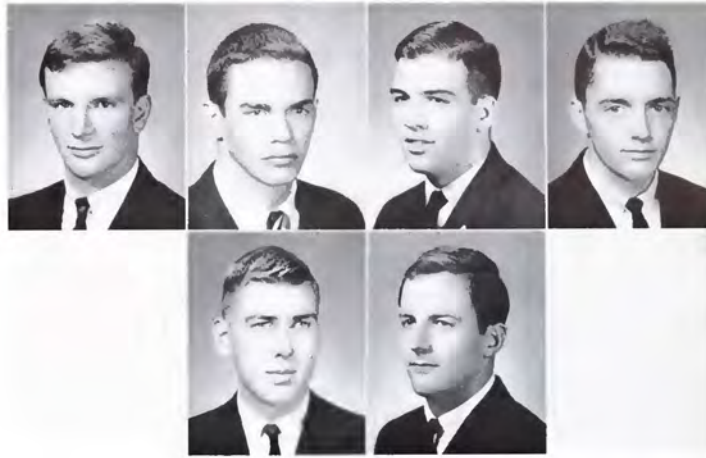

Second Row:

NORMAN YOERG, JR., Pelham, New York.
JOHN CLAYTON YOST, Tulsa, Oklahoma; $\Sigma \Delta E$.



FRESHMAN EXECUTIVE COMMITTEEMAN

TIM WATSON Executive Committeeman



ARTS AND SCIENCES CLASS OF 1966

First Row:

ALAN DAVID ABRAMS, JR., Beckley, West Virginia; ZBT.
 GARETH SMYTHE ADEN, Nashville, Tennessee; KA.
 CHARLES THOMAS AKRE, JR., Arlington, Virginia; ΣΛΕ.
 C. BARRETT ALLDREDGE, New Orleans, Louisiana; KA.



Second Row:

ERIK CHRISTIAN ANDERSEN, Baltimore, Maryland; IKA.
 JOHN D. ANDERSON, Hartsdale, New York; ΦΕΠ.
 JAMES BRERETON ANDREW, Baltimore, Maryland; ΔΤΔ.
 KENT WALTER ANDREWS, Bellevue, Washington; ΦΓΔ.



Third Row:

WILLIAM DUNCAN ANDREWS, Salem, Virginia; ΔΤΔ.
 JOHN BRENNER ANTHONY, Xenia, Ohio; ΣΦΕ.
 JOHN SPENCER ATWATER, JR., Atlanta, Georgia; KA.
 JOHN LAFAYETTE BABER, Houston, Texas; ΦΔΟ.



Fourth Row:

FRANK ALFRED BAILEY, III, Fort Worth, Texas; KΣ.
 PAUL ROBERT BALICH, North Bergen, New Jersey; IKAΦ.
 ALBERT BREWER BAKER, Briarcliff Manor, New York; ΔΤΔ.
 BILL SIZER BAKER, Kenilworth, Illinois; ΣΧ.



Fifth Row:

JAMES REZNER BARBER, III, Aiken, South Carolina; KA.
 ROBERT DOUGLAS BARCLAY, Rapidan, Virginia; ΦΔΘ.
 ANDREW NOLAND BAUER, St. Louis, Missouri; ΣΧ.
 RALPH RICHARDSON BEARD, Washington, D.C.; IKA.



Sixth Row:

ROBERT JOHN BEARD, Myrtle Beach, South Carolina; ΦΓΔ.
 HOUSTON LESHAR BELL, JR., Roanoke, Virginia; KA.
 CHARLES NATHAN BENSINGER, JR., Louisville, Kentucky; ZBT.
 KENNETH LEE BERNHARDT, Princeton, New Jersey; ΦΕΠ.



Seventh Row:

EARL THARRINGTON BERRY, Chase City, Virginia; ΦΓΔ.
 ERIC MICHAEL BLUMBERG, Washington, D.C.; ZBT.
 JAMES EDWARD BOCK, Dallas, Texas; ΦΕΠ.
 CHARLES THOMAS BOGGS, Huntington, West Virginia; ΔΤ.



FRESHMAN ARTS AND SCIENCES



First Row:

GEORGE EDWARD BOKINSKY, Petersburg, Virginia; $\Phi K \Sigma$.
 JAMES ARTIE BOWERSOX, JR., Baltimore, Maryland; $K \Lambda$.
 DAVID EDWARD BOWLES, Rochester, New York; ΔT .
 JAMES DEAN BRANDON, JR., Murfreesboro, Tennessee; $K \Sigma$.

Second Row:

ROBERT CAMPBELL BRICKHOUSE, Lynchburg, Virginia; $\Sigma A E$.
 HARRY ENGLAND BROOKBY, Bartlesville, Oklahoma; $\Delta \Delta$.
 FRANK BURKHEAD BROWN, Bethesda, Maryland; $\Pi K \Phi$.
 RALPH TRUMAN BROWN, JR., Chattanooga, Tennessee; $K \Sigma$.

Third Row:

ROBERT WILLIAM BRUCE, III, Pittsburgh, Pennsylvania; ΣX .
 JAMES KENNETH BRUTON, JR., Erwin, North Carolina; $\Delta X A$.
 JAMES McCLINTOCK BRYAN, Shaker Heights, Ohio.
 JAMES GREGG BUCKEY, Newark, Ohio. $\Pi K \Phi$.

Fourth Row:

ROBERT LOUIS BUNGER, Portsmouth, Virginia.
 JOHN ROBERT BURK, Fort Worth, Texas; $K \Sigma$.
 CALVIN THOMAS BURTON, JR., Roanoke, Virginia; $B O I I$.
 GEOFFREY COMFORT BUTLER, St. Louis, Missouri; $K \Lambda$.

Fifth Row:

EDWARD RAY CAHOON, JR., South Norfolk, Virginia; $\Pi K A$.
 WILLIAM DANIEL CANNON, JR., Culpepper, Virginia; $\Phi E I I$.
 CARSON CAMPBELL CARLISLE, Nashville, Tennessee; $\Pi K \Phi$.
 KENNETH DAVID CARO, Villanova, Pennsylvania; ΔT .

Sixth Row:

BURT KREG CARNAHAN, Alexandria, Louisiana; $\Pi K \Phi$.
 THOMAS JAY CARPENTER, Arlington, Virginia; $\Phi E I I$.
 FRANCIS EDWARD CARTER, III, Nashville, Tennessee; $\Phi T \Delta$.
 DON MONROE CASTO, III, Columbus, Ohio; $\Pi K A$.

Seventh Row:

STEVE SHEVLIN CASE, Tucson, Arizona.
 ARTHUR LAWRENCE CAVANAGH, Tulsa, Oklahoma; ΣN .
 ROBERT E. CHAMBERS, JR., Wichita Falls, Texas; $\Phi E I I$.
 SAMUEL JOSEPH CHESTNUT, Thomasville, Georgia; $K A$.

CLASS OF 1966

First Row:

CULVER PAUL CHOATE, Camden, South Carolina; $\Phi\Delta\Theta$.
 MERCER KAYE CLARKE, Ormond Beach, Florida; BOII .
 WILLIAM LAW CLAY, Louisville, Kentucky; $\Sigma\Phi\Xi$.
 CHARLES FREDERIC CLEMENT, Webster Graves, Missouri; $\Sigma\Lambda$.



Second Row:

THOMAS FELIX COATES, III, Richmond, Virginia; KA .
 GERALD THOMAS COFFMAN, Front Royal, Virginia; $\text{IKK}\Phi$.
 WALTER THOMAS COLQUITT, III, Shreveport, Louisiana; $\text{IKK}\Lambda$.
 CLARENCE MELVILLE CONDON, III, Maumee, Ohio; $\text{K}\Sigma$.



Third Row:

BRUCE PAUL COOPER, Alexandria, Virginia.
 DAVID OLIVER COPHER, Madison, West Virginia; $\Phi\text{K}\Psi$.
 THOMAS S. CORSE, JR., LaMesa, California; $\Phi\text{K}\Sigma$.
 FRANK VINCENT COVUCCI, Locust Valley, New York; $\Phi\text{K}\Psi$.



Fourth Row:

LAWRENCE BELKNAP CRAIG, III, Louisville, Kentucky; KA .
 EDWARD BURTON CROSLAND, JR., Short Hills, New Jersey; $\Sigma\Lambda\Xi$.
 JAMES ALEXANDER CROTHERS, Rising Sun, Maryland; KA .
 G. TODD CROWELL, Tacoma, Washington.



Fifth Row:

ROBERT STUART CULPEPPER, Norfolk, Virginia; $\Sigma\Lambda\Xi$.
 JOHN EDWIN CURRAN, Oak Park, Illinois; $\Delta\text{T}\Delta$.
 JOHN JOSEPH CZYZEWSKI, Schenectady, New York.
 THOMAS TODD DABNEY, JR., Richmond, Virginia; $\Sigma\Lambda\Xi$.



Sixth Row:

RICHARD HENRY DAESENER, Freehold, New Jersey; $\Phi\Delta\Theta$.
 CLAIBOURNE HENRY DARDEN, JR., Greensboro, North Carolina; $\Sigma\Lambda\Xi$.
 SCOTT ARTHUR DARRAH, Hudson, Ohio; BOII .
 LEWIS EDWIN DAVIS, III, Fairfax, Virginia;



Seventh Row:

THOMAS GRAHAM DAY, Bethesda, Maryland; BOII .
 HARRY DENNERY, New Orleans, Louisiana; ZBT .
 JOSEPH LATAWIEC DENNISON, JR., Richmond, Virginia; $\Delta\text{T}\Delta$.
 WILLIAM TYLER DEYO, JR., Anniston, Alabama; $\Phi\Delta\Theta$.



FRESHMAN ARTS AND SCIENCES



First Row:

GEORGE FORREST DICKINSON, JR., Loretto, Virginia; $\Phi K \Sigma$.
 SHAUN SCHUYLER DONAHOE, Rochester, New York; $\Phi K \Psi$.
 DICK DONOVAN, Dallas, Texas; $\Phi K \Sigma$.
 ROBERT HARRIS DUCKWALL, Lapeer, Michigan; $\Phi K \Sigma$.

Second Row:

FRED COLIN DURHAM, Midland, Texas; $K \Sigma$.
 THOMAS MICHAEL EDWARDS, Baltimore, Maryland; $\Phi E I I$.
 THOMAS WARING FAUNTLEROY, JR., Pittsburgh, Pennsylvania; $K \Lambda$.
 CHARLES COCHRAN FISHBURNE, Farmville, Virginia; $K \Sigma$.

Third Row:

EDWARD JOSEPH FITZGERALD, III, Laconia, New Hampshire; $\Phi K \Sigma$.
 DAVID ELIOT FLEISHER, Louisville, Kentucky; $Z B T$.
 MAURICE R. FLIESS, Clifton Forge, Virginia.
 JOHN JOSEPH FOLAN, JR., Norwood, Massachusetts; ΔT .

Fourth Row:

JAMES NORTON FOLEY, Webster Groves, Missouri; ΣX .
 CLYDE HOBSON FOSHEE, JR., Louisville, Kentucky.
 REMY LAURENCE FOX, Philadelphia, Pennsylvania. $Z B T$.
 SAMUEL HUGH FRAZIER, Decatur, Alabama; $B O I I$.

Fifth Row:

JOSEPH HOTTLE FRAMPTON, Federalsburg, Maryland; $I I K \Lambda$.
 CASTLE WILLIAM FREEMAN, JR., Chicago, Illinois; ΣX .
 JOHN H. FREEMAN, Rochester, New York; ΔT .
 RALPH NELSON FULLER, McLean, Virginia.

Sixth Row:

DANIEL BRYAN GARRETT, Catonsville, Maryland; $K \Sigma$.
 GAVIN ROBERT GARRETT, Lampasas, Texas; $K \Sigma$.
 MARSHALL DAVID GIBSON, New Haven, Connecticut; $Z B T$.
 LANCE ALLEN GIFFORD, Kingsville, Maryland; ΔT .

Seventh Row:

WILLIAM HENRY GILBERT, Story Creek, Virginia.
 MICHAEL TAYLOR GOODE, Portsmouth, Virginia; $\Phi K \Psi$.
 HARRY GARFIELD GOODHEART, St. Thomas, Virgin Islands; $\Sigma \Lambda E$.
 E. ROBERT GORDON, Jackson, Michigan; $I I K \Phi$.

CLASS OF 1966

First Row:

LESLIE ALLAN GRANDIS, Richmond, Virginia; ZBT.
 CHARLES NATHANIEL GRIFFIN, Montclair, New Jersey;
 ΣΔΕ.
 KENNETH LLOYD GRINNELL, Lincoln, Massachusetts;
 BOII.
 CHARES GORDON HAMMANN, JR., Baltimore, Mary-
 land; ΦΣΘ.



Second Row:

SAMUEL BIRNIE HARPER, Jackson, Tennessee; ΦΣΘ.
 WILLIAM JOHNSON HART, Durham, North Carolina;
 BOII.
 WILLIAM DAVID HASFURTHUR, Severna Park, Maryland.
 MICHAEL M. HASH, Nashville, Tennessee; KΣ.



Third Row:

EUGENE ADAIR HATFIELD, Chattanooga, Tennessee.
 JACKSON ARMSTRONG HAUSLEIN, JR., Wayne,
 Pennsylvania; KΣ.
 MICHAEL RAY HAYSLIP, Garland, Texas; ΣΦΕ.
 HAYDEN W. HEAD, Corpus Christi, Texas; ΣΧ.



Fourth Row:

EDWARD LANCE HEILMANN, El Dorado, Kansas; ΔΥ.
 LAWRENCE KENT HELLMAN, Chandler, Oklahoma;
 ZBT.
 NATHAN VANMETER HENDRICKS, III, Short Hills, New
 Jersey; BOII.
 THORNTON MONTAGU HENRY, Hamilton, Bermuda;
 BOII.



Fifth Row:

JOHN CLARK HENSLEY, JR., St. Louis, Missouri; ΦΚΣ.
 PAUL ANDREW HODGE III, Coffeyville, Kansas; ΣΧ.
 WESLEY WINANS HORNER, St. Louis, Missouri; ΦΓΔ.
 NEIL LAUCK HOUGHTON, Pittsburgh, Pennsylvania.



Sixth Row:

ROBERT BOWMAN HUDSON, Ridgewood, New Jersey;
 ΦΕII.
 JAMES DONALD HUMPHRIES, III, Jacksonville, Florida;
 ΦΓΔ.
 WILLIAM THOMSON HUNTER, JR., Eagle Rock, Virginia;
 ΔΥ.
 MURRAY ROBERT JACOBSON, Cleveland, Ohio; ZBT.



Seventh Row:

IRA LEE JOHNSON, Louisville, Kentucky; ΔΥΔ.
 J. PEGRAM JOHNSON, III, Washington, D. C.; ΣΧ.
 CHARLES WHEELER JONES, Bluefield, West Virginia;
 ΣΧ.
 FRANK Q. JONES, III, Youngstown, Ohio; ΔΥ.



FRESHMAN ARTS AND SCIENCES



First Row:

RICHARD KENNETH KEARNS, JR., Washington, D. C.
TIMOTHY JONES KEITH, Manchester, Connecticut; ΠΚΦ.
JOHN EDWARD KELLY, Wayne, Pennsylvania; ΠΚΦ.
LEO JOHN KELLY, Pittsburgh, Pennsylvania; ΠΚΑ.

Second Row:

THOMAS RANDOLPH KELSEY, Houston, Texas; ΣΑΕ.
F. SCOTT KENNEDY, Shreveport, Louisiana; ΣΧ.
STEPHEN B. KIMES, JR., Houston, Texas; ΦΚΣ.
CAREY GRAY KING, III, Dallas, Texas.

Third Row:

PETER KELLEY KINTZ, Louisville, Kentucky; ΒΘΠ.
DAVID SYDNOR KIRKPATRICK, Madison, New Jersey;
ΠΚΑ.
CHESSMAN KITTREDGE, III, Cleveland, Ohio; ΣΦΕ.
HERMAN ELVIN KNIGHT, Madisonville, Kentucky.

Fourth Row:

BRUCE STEPHEN KRAMER, Lakewood, New Jersey; ΖΒΤ.
THEODORE E. LARSON, II, Short Hills, New Jersey;
ΦΚΨ.
ROBERT LEE TRAYLOR LARUS, JR., Richmond, Virginia;
ΒΘΠ.
F. RONALD LAUPHEIMER, Baltimore, Maryland; ΖΒΤ.

Fifth Row:

H. SCOTT LAVERY, JR., Ridgewood, New Jersey; ΔΧΑ.
MICHAEL EDWARD LAWRENCE, Greensboro, North
Carolina; ΦΔΘ.
JAMES SPEROS LEANOS, Baltimore, Maryland; ΠΚΦ.
ROBERT EDWARD LEE, JR., Short Hills, New Jersey;
ΦΚΨ.

Sixth Row:

WILLIAM JEFFREY LEHMAN, Charleston, West Virginia;
ΖΒΤ.
HENRY RICHARD LEVY, Louisville, Kentucky; ΖΒΤ.
JOHN MERIWETHER LEWIS, Martinsville, Virginia; ΔΧΑ.
JOHN LIFTER, Philadelphia, Pennsylvania; ΖΒΤ.

Seventh Row:

DANIEL WEISIGER LINDSEY III, Richmond, Virginia;
ΦΔΘ.
DONALD JUNE LINEBACK, Winston-Salem, North Caro-
lina; ΣΦΕ.
CHARLES HOWARD LIVINGSTON, Sebring, Florida;
ΒΘΠ.
ROBERT DALE LOVE, Jacksonville, Florida; ΚΣ.

CLASS OF 1966

First Row:

JOHN LOWELL LYMAN, JR., Sherborn, Massachusetts; ΔT .
 WILLIAM BELL McCLUNG, Lexington, Virginia.
 KENNETH OAKLEN McGRAW, Memphis, Tennessee; $\Phi \Gamma \Delta$.
 JOHN PAUL McLEOD, Dallas, Texas; $K \Sigma$.



Second Row:

JOHN CARD McMURRY, Oklahoma City, Oklahoma; ΣX .
 HENRY SLACK McNEIL, JR., Plymouth Meeting, Pennsylvania; $\Phi \Gamma \Delta$.
 JOHN AL MADLELEY, Conroe, Texas; $\Phi K \Sigma$.
 HENRICK WILLIAM MANLEY, Lima, Ohio; $\Pi K \Phi$.



Third Row:

PHILIP C. MANOR, Pittsburgh, Pennsylvania; ΔT .
 PETER CLARK MANSON, JR., Charlottesville, Virginia; $\Phi \Gamma \Delta$.
 DAVID NICHOLAS MARCHESE, Fairfield, Connecticut; $\Phi \Gamma \Delta$.
 RICHARD GRUBERG MARGOLIES, Philadelphia, Pennsylvania; $Z \beta T$.



Fourth Row:

HARRIS JOEL MASLANSKY, White Plains, New York; $Z \beta T$.
 DAVID JAMES MATHEWSON, Orange, Connecticut; $K \Sigma$.
 GEORGE KARL MEIER, North Caldwell, New Jersey; $\Phi \Pi I$.
 LEONID MICKLE, Jackson, New Jersey.



Fifth Row:

STEPHEN EDWARD MILLARD, Virginia Beach, Virginia; $\Pi K \Phi$.
 DAVID PHILIP MILLER, Bel Air, Maryland; $\Phi K \Sigma$.
 DAYTON THOMAS MILLER, Sterling, Virginia.
 JOHN EDWARD MILLER, Towson, Maryland; $\Phi K \Psi$.



Sixth Row:

JOSEPH G. MILLER, Nashville, Tennessee; $\Delta T \Delta$.
 LEWIS NELSON MILLER, JR., Richmond, Virginia; $\Phi \Delta \theta$.
 FREDERICK MYERS MENDEL, Toledo, Ohio; $Z \beta T$.
 HERBERT JAMES MITCHELL, Newburgh, New York; $\Phi \Pi I$.



Seventh Row:

EDWIN N. MOFFETT, Bethlehem, Pennsylvania; $\Phi K \Psi$.
 CHARLES WARREN MONTGOMERY III, Memphis, Tennessee; ΣX .
 JOHN CHARLES MOORE, Richmond, Virginia; $\Delta T \Delta$.
 JOHN EDWARD MORGAN, Fincastle, Virginia; $\Phi \Gamma \Delta$.



FRESHMAN ARTS AND SCIENCES



First Row:

DOUGLAS CALVIN MORRISON, Short Hills, New Jersey; $\Phi K \Psi$.
 RAYMOND JOHN MUNSH, Richmond, Virginia; $K \Lambda$.
 JAMES ALLAN MURRAY, Sunnybrook, Maryland; $K \Sigma$.
 JOHN E. MYNTTINEN, Yorktown Heights, New York; $\Sigma \Phi E$.



Second Row:

CHARLES HOWARD NEWMAN, III, Fort Worth, Texas; $K \Sigma$.
 JAMES WILSON NEWMAN, JR., Short Hills, New Jersey; $\Phi K \Psi$.
 DENNY NIEDRINGHAUS, St. Louis, Missouri; ΣX .
 CLYDE LEE NIPPER, Isle, Minnesota.



Third Row:

JEFFREY HALVER NOVINGER, Knoxville, Tennessee; $K \Lambda$.
 RANDOLPH LYONS OFFUTT, New Orleans, Louisiana; $\Theta \Pi$.
 LAWRENCE EDWIN ORME, Purcellville, Virginia; $K \Lambda$.
 ROBERT ORR, Nashville, Tennessee; ΣX .



Fourth Row:

DUNCAN ELLIOTT OSBORNE, Anson, Texas; $K \Sigma$.
 STEPHENSON ANTON-MARIE OUTHWAITE, New York, New York; ΔT .
 MARK WEAVER OWEN, Wellsburg, West Virginia; $\Phi K \Psi$.
 JOHN ADDISON BAXTER PALMER, Sumter, South Carolina; ΣX .



Fifth Row:

SIDNEY FEILD PARHAM, III, Roanoke, Virginia; ΣX .
 HOUSTON SAFFOLD PARK, III, Alexandria, Virginia; $\Phi \Gamma \Delta$.
 ROBERT W. PHILLIPS, Houston, Texas; ΣX .
 ROBERT FRANCIS PHILEGAR, Kingsport, Tennessee; $\Theta \Pi$.



Sixth Row:

RANDOLPH THOMAS POORE, Washington, D. C.; $K \Sigma$.
 GRAYSON CARRINGTON POWELL, JR., South Boston, Virginia.
 RICHARD THEODORE PREZZANO, Chappaqua, New York; $K \Lambda$.
 JOSEPH EARL PRIDDY, Richmond, Virginia; $\Phi K \Sigma$.



Seventh Row:

PAUL EUGENE QUANTE, Philadelphia, Pennsylvania; $\Sigma \Phi E$.
 GORDON VICTOR RAMSEIER, Wilmington, Delaware; $K \Sigma$.
 JAMES EDWARDS REDENBAUGH, Pittsburgh, Pennsylvania; $\Phi K \Psi$.
 JAMES HARLAN REDINGTON, Upper Saddle River, New Jersey; ΔT .

CLASS OF 1966

First Row:

DAVID DUDLEY REDMOND, Bloomfield, Connecticut; ΣΧ.
 CHARLES WOODROW REESE, JR., Houston, Texas; ΣΧ.
 JERRY DON REEVES, Tulsa, Oklahoma; ΣΦΕ.
 RENE HENRY REIXACH, JR., Bethesda, Maryland.



Second Row:

JOHN DOUGLAS RHODES, Shaker Heights, Ohio; ΣΦΕ.
 JOSEPH WALKER RICHMOND, JR., Charlottesville, Virginia; ΒΘΠ.
 CHARLES HARVEY ROADMAN, Arlington, Virginia; ΦΓΔ.
 JOHN ARTHUR ROBBINS, St. Petersburg, Florida.



Third Row:

THOMAS TURNER ROBERTSON, Short Hills, New Jersey; ΦΚΨ.
 JOSEPH LEE ROSENBLUM, Jackson, Tennessee; ΖΒΤ.
 NICHOLAS CARY RUFFIN, Pittsburgh, Pennsylvania; ΣΧ.
 JOHN HARRIS RUTHERFORD, Mossville, Illinois; ΔΤΔ.



Fourth Row:

HUGO RUTHERFORD, Aiken, South Carolina; ΦΚΣ.
 ROBERT S. SCHAEFFER, Warren, Pennsylvania; ΗΚΦ.
 ROBERT JOHN SCHEELEN, Brooklyn, New York; ΔΧΑ.
 PAUL RAYMOND SCHLESINGER, Dallas, Texas; ΖΒΤ.



Fifth Row:

ROGER STANLEY SENNOTT, Baltimore, Maryland; ΗΚΑ.
 ALFRED LEE SHAPLEIGH, III, St. Louis, Missouri; ΣΧ.
 JEFF H. SHARLIN, Washington, D. C.; ΖΒΤ.
 JOHN EDWARD SHERIDAN, JR., Philadelphia, Pennsylvania.



Sixth Row:

GERALD BRUCE SHIVELY, Chambersburg, Pennsylvania; ΗΚΦ.
 DAVID TAYLOR SHUFFLEBARGER, Hampton, Virginia; ΗΚΑ.
 JEFFREY J. SKARDA, Clovis, New Mexico.
 ERIC LEE SISLER, New Brunswick, New Jersey; ΦΔΘ.



Seventh Row:

ANDY DODD SMITH, Chase City, Virginia; ΣΦΕ.
 DAVID CURTIS SMITH, Concord, Massachusetts; ΦΔΘ.
 WILLIAM PERCY COLIN SMITH, Rockport, Massachusetts; ΗΚΑ.
 ROBERT WOODS SPESSARD, Roanoke, Virginia; ΔΤΔ.



FRESHMAN ARTS AND SCIENCES



First Row:

- WILLIAM EDMONDS STALLWORTH, JR., Florence, South Carolina; ΣX .
 WILLIAM WALLACE STANIER, Pennington, New Jersey; $\Sigma A E$.
 PLATT BRIGHTWELL STAUNTON, Charleston, West Virginia; $\Sigma A E$.
 SIDNEY JAMES STEEN, JR., Tulsa, Oklahoma; $K \Sigma$.



Second Row:

- TERRY WILLIAM STELLE, Syracuse, New York; $K \Sigma$.
 JAMES RICHARD STEVENS, JR., Tallahassee, Florida; $\Sigma \Phi E$.
 WILLIAM EDWARD STEVENSON, Ridgewood, New Jersey; $K A$.
 JOHN BRACKETT STORY, Dover, New Hampshire; ΣX .



Third Row:

- HARDWICK STUART, JR., Cleveland, Ohio; $\Delta T \Delta$.
 CHARLES SPENCER SULLIVAN, JR., Greensboro, North Carolina; ΣX .
 CHARLES FRANCIS SUTER, JR., Arlington, Virginia; $I I K A$.
 STEPHAN JAY SWEITZER, Louisville, Kentucky; $Z B T$.



Fourth Row:

- EDGAR STARKE SYDNOR, Lynchburg, Virginia; $\Sigma A E$.
 GARDNER ALEXANDER TAFT, Wilton, Connecticut; $B O I I$.
 FRED THOMSON TAUSSIG, St. Louis, Missouri; $\Phi E I I$.
 JAMES DAVID TAYLOR, JR., Lynchburg, Virginia; $I I K A$.



Fifth Row:

- HARRY KENDELL TERRY, Dover, Delaware; $\Phi K \Sigma$.
 JAMES BROWN THOMPSON, JR., Atlanta, Georgia; $\Sigma P E$.
 WILLIAM LOWRY THOMPSON, Sylva, North Carolina.
 PETER J. TORRAS, Staten Island, New York; $K \Sigma$.



Sixth Row:

- JAN LEWIS TURNER, Louisville, Kentucky; $\Phi \Delta \Theta$.
 ROY ALLEN TYLER, Richmond, Virginia; $\Delta T \Delta$.
 ROBERT CREWS VAUGHAN, Petersburg, Virginia; $\Delta T \Delta$.
 FRANK GRIER WAKEFIELD, Rehoboth, Delaware; $B O I I$.



Seventh Row:

- CHARLES GANAHL WALKER, III, San Antonio, Texas; $K \Sigma$.
 HOWARD THOMAS WARE, III, Greenwich, Connecticut; ΣX .
 WILLIAM CRANE WASHBURN, JR., Lexington, Virginia; $\Sigma A E$.
 TIM FASAN WATSON, Newport, Arkansas; ΣN .

CLASS OF 1966

First Row:

KEMBLE WHITE, III, Martinsburg, West Virginia; ΔY .
 THOMAS CHARLES WHITE, Marinette, Wisconsin;
 $\Pi K \Phi$.
 RICHARD ANDERSON WIGGS, Selma, North Carolina;
 $\Pi K \Lambda$.
 JOHN JEFFREY WILLIAMS, Shaker Heights, Ohio; $\Pi K \Phi$.



Second Row:

RANDOLPH MEADE WILLIAMS, Warsaw, New York;
 $\Lambda X \Lambda$.
 WILLIAM ROBERT WILSON, Greenville, Texas; $\Sigma \Phi E$.
 FRED JACOB WINER, Baltimore, Maryland.
 FREDERICK EDWARD WOOD, JR., Catonsville, Mary-
 land; ΔY .



Third Row:

JACK BALLOU WOOD, Roswell, New Mexico.
 WILLIAM MEREDITH WOOD, III, Baltimore, Maryland;
 $\Phi K \Psi$.
 BUCKNER WOODFORD, JR., Paris, Kentucky; $\Lambda X \Lambda$.
 WAYNE FORREST WOODY, Roseville, California; ΔY .



Fourth Row:

NORRIS PILLING WRIGHT, Greenville, Delaware; $\Pi K \Phi$.
 STEPHEN RICHARD YANCEY, Shreveport, Louisiana;
 ΘH .
 FRANK GRAVES YOUNG, Fort Worth, Texas; $K \Sigma$.
 MELVIN N'ELY YOUNG, Charlotte, North Carolina; ΣX .



Epilogue

It is our hope that we have presented Washington and Lee University in transition from the old to the new, from the traditional to the evolving, progressive present. For as every freshman class brings with it new ideas and ideals, every graduating class takes away with it something of the ancient tradition of the University. It is, to a great degree, this ability to accept the new and the unique and to impart the old and accepted that enables Washington and Lee to prepare her graduates to contribute substantially to their developing society.

We feel that it is appropriate as we close the 1963 edition of the **CALYX** to recall the theme which we have attempted to develop—the theme of **PROGRESS, NOT UNMINDFUL OF THE FUTURE**. This motto appears upon the official crest of the University, but even more significant is the fact that the spirit of this motto permeates every facet of the lives of the students and faculty who are Washington and Lee.



On the Campus
At Dance Weekends
Or Parties at Goshen
Whatever the occasion may bring,
The *Correct Attire* can always be found
At

*The
College Town
Shop*



Meet me at the Supply Store

The Store Is Another W&L Tradition

Strictly in the Students' Interest

THE UNIVERSITY SUPPLY STORE

BOOKS, SUPPLIES, FOUNTAIN, SANDWICHES

PENNANTS, ATHLETIC EQUIPMENT

STATIONERY

UNIVERSITY CLEANERS

7 N. Jefferson St.

Shirts Laundered as You

Like, and the Finest

in Dry Cleaning

Phone HO 3-3622

ROCKBRIDGE NATIONAL BANK

LEXINGTON, VIRGINIA



Specially designed checks

for student accounts

Member F.D.I.C.

IT IS OUR ENDEAVOR TO MAKE YOU FEEL AT HOME
AND HOPE YOU WILL BE WITH US OFTEN

COLLEGE INN

SPECIALIZING IN AMERICAN AND ITALIAN DISHES

DINING AND DANCING

STEAKS

CHOPS

SEAFOOD

PIZZA

Made to Order

Phone HObart 3-6602

Main St.

Pete & Antoinette

WATT'S

Repair & Body Shop

24-hour wrecker service

Foreign Car Service

C. Cleo Watts
Owner

107 N. Main St.
Lexington, Va.

*you are cordially invited
to See . . . and Drive*

GREAT NEW DEPENDABLES
'63 DODGE

ROCKBRIDGE MOTOR CO., INC.
158 SOUTH MAIN STREET
LEXINGTON, VIRGINIA

Compliments of a friend

White Front Supermarket

"The friendly store"

We give S&H Green Stamps

167 S. Main
Kenneth Brogan

Dial HQ 3-3104
Jimmy Moore



THE MOON... and beyond!

Bright, new horizons await today's students . . . new technologies . . . new medicines . . . even the moon and whatever lies beyond.

How far today's students go in this space age depends partly on their imagination but primarily on their training. Conquering new horizons will demand more of today's graduates — more knowledge, more skills, more training and more specialization.

Our Free Enterprise system, with its high living standards, gives everyone an opportunity to "shoot for the moon" in any field. Whether or not our target is reached depends on how well trained we are to launch ourselves.

Appalachian Power Company



An Investor-Owned Public Utility

A Memorable Year

Congratulations to the Student Body and Faculty of Washington and Lee University upon the completion of another outstanding year of accomplishments.

The Staff of your annual has worked exceedingly hard to give you a superb book that portrays the highlights of memorable activities. To preserve this excellent literary and photographic record, the best grades of material have been combined with skilled workmanship to provide the finest quality yearbook.

We are very proud that the 1963 Staff selected us to design, print and bind the CALYX. We have earnestly endeavored to fulfill the confidence placed in us.

BENSON PRINTING COMPANY

Complete Book Manufacturers

NASHVILLE 3, TENNESSEE

Compliments of
**NATURAL BRIDGE OF
VIRGINIA, INC.**

Our Thanks for All Past Patronage

ICE SKATING RINK OPEN NOVEMBER THRU MARCH

Visit our new Rockbridge Center with year 'round swimming pool, game rooms and air-conditioned cafeteria.

COURTESY

OF

LOCHER BRICK CO., INC.

GLASCOW, VIRGINIA

*Wattslynn Motor
Lodge & Restaurant*

U. S. Highway 11—1 Mile South of
NATURAL BRIDGE, VA.

CY 1-3256

Air Conditioning . . . Free Television . . .

Good Food

For Complete Laundry and Dry Cleaning Service

**ROCKBRIDGE
LAUNDRY AND DRY CLEANERS**

TRY OUR FINER
DRY CLEANING AND
FLUFF DRY
LAUNDRY SERVICE

Phone HObart 3-3141

**LEXINGTON
LAUNDROMATIC**

209 S. Main St.

WE FEATURE FINE
HAND FINISHED SHIRTS

HO 3-2421

Our Quick Economical Service is Designed to
Serve You Better

AGENT AT W&L SUPPLY STORE



\$1,000,000

CAN'T BUY A BETTER

BOTTLE OF BOURBON!

HEAVEN HILL

DISTILLED AND BOTTLED BY

HEAVEN HILL DISTILLERIES, INC.

BARDSTOWN

NELSON COUNTY

KENTUCKY

BALTIMORE

We offer you the benefit of our years of real estate experience

Northern Residential Properties

Commercial & Industrial

Certified Management

E. Randolph Wootton & Co.

Member of Multiple Listing Bureau

5203 Roland Ave.

Baltimore 10

NEW, MODERN MOTEL, WITH TV, TELEPHONE, AND AIR
CONDITIONING IN EACH ROOM

GREEN VALLEY MOTEL

One Mile North on U. S. Highway No. 11
LEXINGTON, VIRGINIA

Telephone: Hobart 3-2195—3-2196

TOLLEY'S PHARMACY

R. A. TOLLEY, Registered Pharmacist

11 WEST WASHINGTON STREET LEXINGTON, VIRGINIA

Phone HO 3-2211

We Fill Prescriptions

Free Delivery Service

FINE CLOTHES

FOR

THE COLLEGE MAN

AT

REASONABLE PRICES

J. Ed. Deaver & Sons, Inc.

Main Street

Lexington

WOODY CHEVROLET SALES, INC.

CHEVROLET—CORVAIR—CHEVY II

OLDSMOBILE—LARK

SALES AND SERVICE

For Excellent Food & Service

Visit

THE WHITE TOP RESTAURANT

Lexington's Finest

Eating Place

Students Welcome

Compliments

of a

FRIEND

Waggys Jewelers

Keepsake Diamond Rings

College Charms

Guaranteed Service Department

35 SOUTH MAIN STREET

ARCHIE'S INC.

operators of

ARCHIE'S LOBSTER HOUSE

ARCHIE'S TOWN HOUSE

ARCHIE'S GIFT SHOP

Roanoke, Va.

LLOYD R. BOWLING

ESSO SERVICE

Open 24 Hours—Storage

Tires—Tubes—Batteries and Accessories

Wrecker

PHONES

Service Truck

HO 3-3221 HO 3-6203

Adjoining the Campus of W&L

Serving Faculty and Students for 25 Years

CIVIC BOWLING CENTER

All Week

1:30 p.m.— 5:00 p.m.

6:30 p.m.—10:30 p.m

Lexington, Virginia

For Reservations Phone HO 3-4033

WOODSON PONTIAC

Roanoke, Virginia

Pontiac

Tempest





There's no better place — no better time, to thank you each and all for your many past courtesies. We sincerely appreciate your valuable patronage and hope that we may have the pleasure of serving you many more times. . . . To those returning next fall, we'll be glad to see you back—to those leaving us for another life, best wishes and good luck!

Sincerely

PRES BROWN'S SPORT SHOP
LEXINGTON, VA.

P.S. Remember to write us for college novelties and gifts, mail orders are filled promptly.



Rockbridge County's Largest

Automobile Dealer

PONTIAC—TEMPEST CADILLAC
VAUXHALL—RAMBLER—WILLYS

FOR THE BEST IN SERVICE
FOR THE GREATEST SAVINGS IN NEW
AND USED CARS

Lexington Motor Sales, Inc.

512 E. Nelson St. Telephone HObart 3-2117
LEXINGTON, VIRGINIA

Also Service on All Make Cars—Body and
Fender Repairs

COMPLIMENTS

OF

LEXINGTON HARDWARE

Student Accounts
Welcome

HO 3-2242

ADAIR-HUTTON, INC.

"Lexington's Shopping Center"

Ready-to-Wear—Piece Goods

House Furnishing Department

"Serving the Public over three-fourth of a century"

PHONE HOBART 3-4721

DIXON'S ESSO SERVICENTER

ROAD SERVICE

All Esso Products

Atlas Tires and Tubes

Washing—Greasing—Polishing

Pick Up and Deliver

24-Hour Ice Service

Phone HObart 3-4214

Route 60 East

Compliments of

THOMAS LTD.

TRADITIONALLY FINE CLOTHING



*We wish to thank all of our
customers for having given us the
pleasure of serving them, and we
look forward to your patronage in
the future . . .*

AL CARTER, TOM BAKER

In Lexington

it's

McCRUM'S DRUG STORE

for Rx-Prescriptions-Rx

and

all your Drug needs

FOUNTAIN SERVICE—NOTIONS—MAGAZINES—PHOTO SERVICE

Phone HO 3-2323, HO 3-2433

17 S. Main St.

Telephone 6110

TED'S

Steak and Sea Food House

The Best In Food

Route 60 East

Buena Vista, Virginia

COMPLIMENTS

OF

HAMRIC & SHERIDAN JEWELERS

W&L Class Rings

Watch Repairing

Hand Engraving

Student Accounts Welcome

Visit The

LYRIC THEATRE

For Fine

Art, Foreign and Domestic Films

COMPLIMENTS

OF THE

CORNER GRILL

"DOC'S"

STANLEY WARNER'S
STATE THEATER

West Nelson Street
LEXINGTON, VIRGINIA



RALPH DAVES, '26
Manager

HUGER DAVIDSON
SALES CO., INC.

LEXINGTON, VIRGINIA

LEGGET'S DEPT. STORE

Now More Than Ever Your Home of
Better Values

LEXINGTON, VA.

Compliments of the

JEWELL RIDGE COAL COMPANY



TAZEWELL, VIRGINIA

College Friendships'

Slater has made them at Washington & Lee
. . . we are proud to number the Generals
among our 143 campus clients.

Best of Luck—Class of '63



BALTIMORE • PHILADELPHIA
NEW YORK • CHICAGO • LOS ANGELES • ATLANTA • DANVILLE, VA.

THORNE BORTHWICK STUDIO

Official Photographer

for the

1963 CALYX

REDWOOD RESTAURANT

SANDWICHES

MEALS

CURB SERVICE

1 Mile North of Lexington

Hiway No. 11

HO 3-2615

"Your business is appreciated here"

THE PEOPLES NATIONAL BANK

LEXINGTON, VIRGINIA

Member Federal Deposit Insurance Corporation

Congratulations to the 1963 Graduates From

Oak Hall Cap & Gown Company, Inc.

AND

Oak Hall Uniform & Rental Shop

ROANOKE, VIRGINIA

Proudly serving Washington and Lee with caps
and gowns and formal wear for the

Fancy Dress Ball

HEALZER CARTAGE COMPANY

Division of

ARKANSAS BEST FREIGHT SYSTEM, INC.

General offices

FORT SMITH, ARKANSAS

Our Slogan

"AMERICA'S FAVORITE L.T.L.'ERS"

LACKEY LUMBER COMPANY, INC.

BUILDING SUPPLIES, HARDWARE,
INSULATION

LEXINGTON, VIRGINIA

Phone HObart 3-2812

THE SOUTHERN INN RESTAURANT

Lexington's Finest

IN THE HEART OF TOWN





We're proud of our part in
designing and engraving the

1963 Calyx

Schools that want outstanding annuals year after year have turned to us. We work hard to give each school every good reason to continue with our company. Our experience, art department and plant know-how, and continuous

personal service assure prompt attention to every detail. Let our representative tell you about the many satisfied schools, agencies, printers and editors we serve.

the
Lynchburg Engraving Company
incorporated

box 720 Lynchburg, va.

