

THE

CALYX

ARCHIVES

LIBRARY

OF

Washington and Lee University

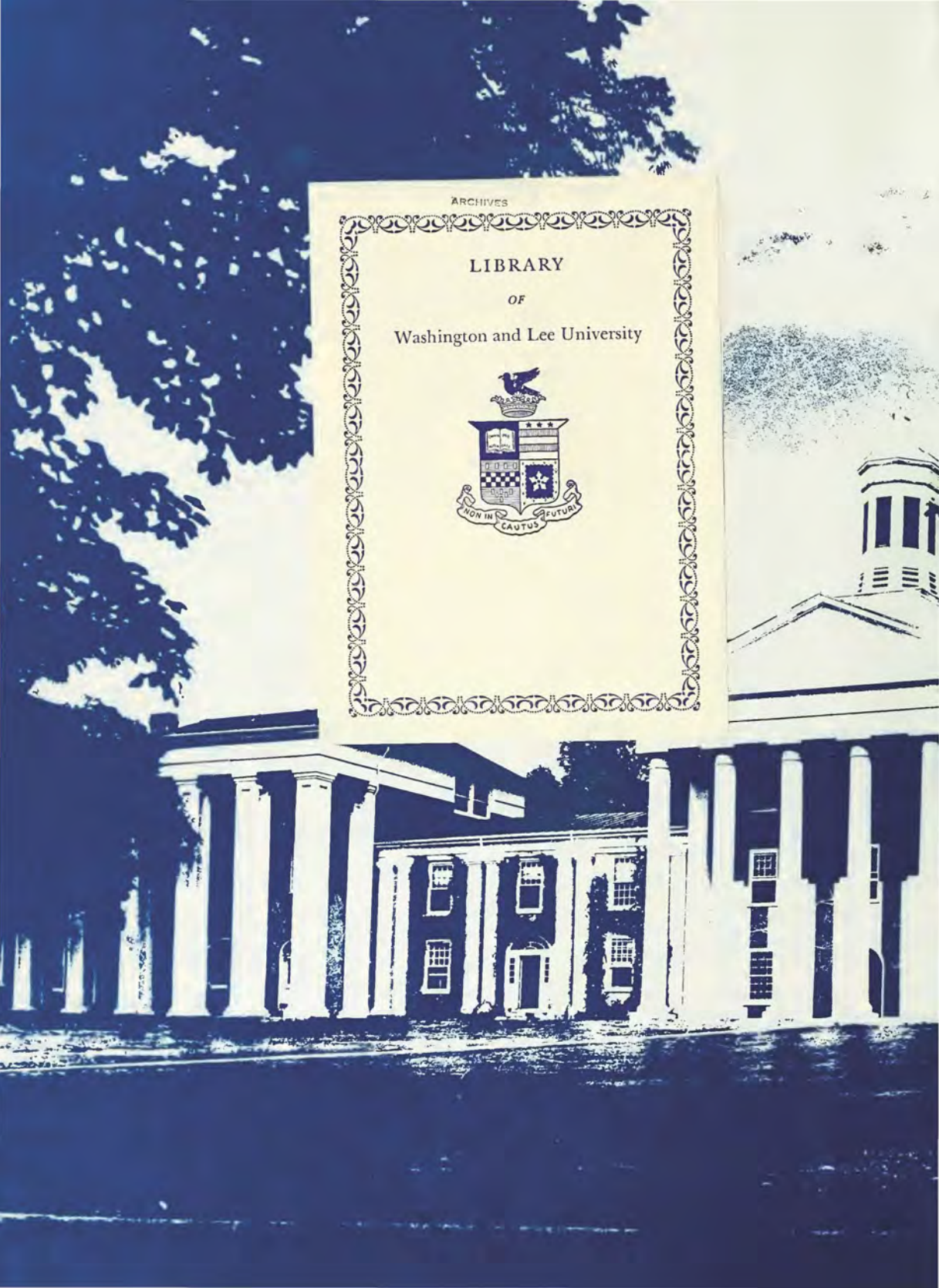



378.755

W317c

1968

C.1

OCT 22 1968

LIBRARY OF  
WASHINGTON & LEE UNIVERSITY  
LEXINGTON, VA.



WASHINGTON & LEE **1968** UNIVERSITY

**CALYX**



## Washington & Lee

A university is not simply a collection of buildings with certain persons placed in certain spots to play certain roles, but is instead composed of two important groups—the faculty and the students. It is the interaction of these two groups which make a university, and it is the hope of the editor and his staff that this 1968 *Calyx* has captured some of this activity which is uniquely Washington and Lee.



## Contents

academics	8
organizations and activities	118
athletics	176
fraternities	216







## Dedication

Certain men have worked tirelessly for the betterment of the University and the quality of the education given its students. Among these is Lewis Whitaker Adams, who will retire next year as Dean of the School of Commerce and Administration. Assisted by his able secretary, Mrs. Gladys Maxwell Varner, Dean Adams has done more than perhaps anyone else in the University to gain for the Washington and Lee graduate, the prestige and respect he justly deserves. It is to this man who has devoted so much of his life to the University that this 1968 *Calyx* is gratefully dedicated.







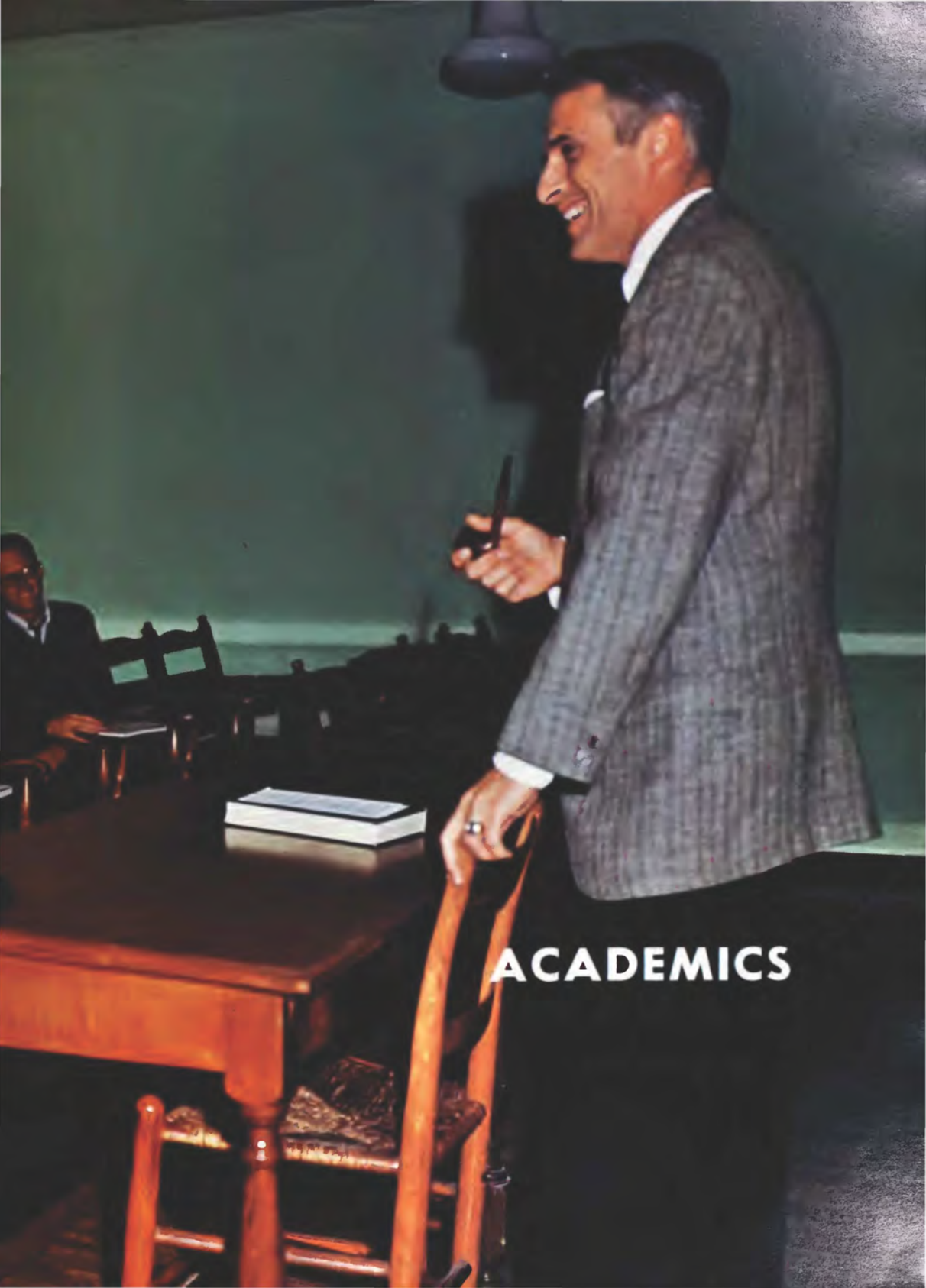

**ACADEMICS**



FRONT TO REAR, ON LEFT, Birnie, Hendon, Holt, Lanier, Lykes, ON RIGHT, Powell, Buxton, Stemmons, Thomas, Huntley, IN REAR, Whitehead, St. Clair, Pusey.

## Board of Trustees

### *Trustees*

James Randolph Caskie	John Newton Thomas
Homer Adams Holt	Huston St. Clair, <i>Rector</i>
Christopher Tompkins Chenery	James Stewart Buxton
Joseph Lamar Lanier	John Minor Wisdom
Mrs. Alfred I. DuPont	John Franklin Hendon
Joseph Earle Birnie	Lewis Franklin Powell, Jr.
Joseph Taliaferro Lykes, Jr.	Ross L. Malone
John Millard Stemmons	James Walter Whitehead,
	<i>Secretary</i>
Robert E. R. Huntley	

### **Dr. Huston St. Clair, Rector of the Board**



## Acting President Pusey

To The Class of 1968

When you peruse this handsome volume you will find a rewarding summary of many of your common experiences during the past four years. Later, you will re-examine it with nostalgia and hopefully with an awareness of how much your college career has contributed to a mature appreciation of life and of the society in which you are living.

We are confident that you have learned much at Washington and Lee, not only from your courses but beyond that from an environment which will lead to the wisdom, humility, and independence of mind that mark a truly educated man. We are proud of you and expect that you will cheerfully accept the problems and obligations which your college education has laid upon you. You do not need to be reminded that our world is one of flux and complexity. It will be your obligation to adapt courageously and resourcefully to change while preserving the meaningful values of our civilization.

To all of you go our best wishes for the future and our gratitude for your contributions to the enduring spirit of the University.

*William W. Pusey 3rd*

Dr. and Mrs. Pusey greet parents at reception during Parents' Weekend.



# President Huntley

February 5, 1968—

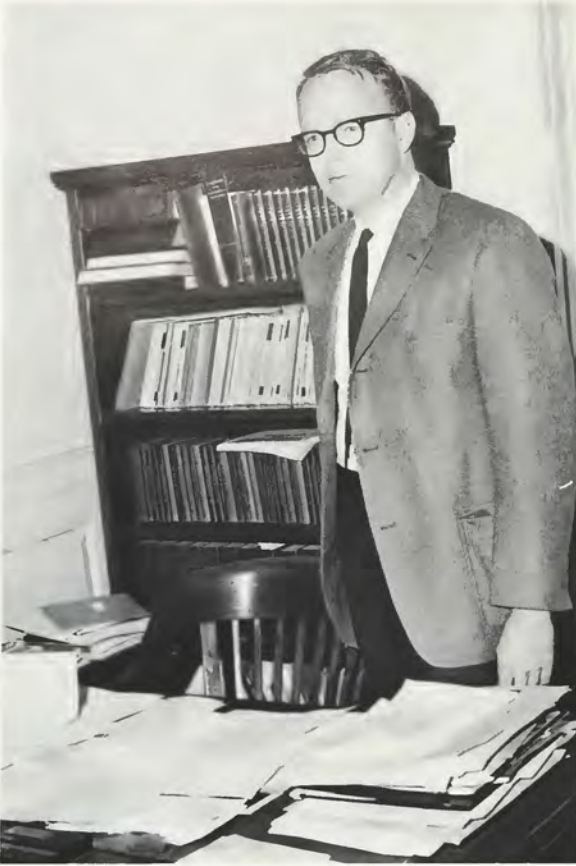

Robert Edward Royall Huntley.

President Huntley at work in his office.





## Deans



William Webb Pusey, III, Ph.D., Dean of the College.



Lewis Whitaker Adams, Ph.D., Dean  
of the School of Commerce and Ad-  
ministration.



William Joseph Watt,  
Ph.D., Assistant Dean of  
the College.

## Deans and University Officials



Dean of Students, Edward C. Atwood, Ph.D.



Director of Admissions, James Farrar, B.A.



Registrar, Col. Harold Head, A.M.



Assistant Dean of Students, William A. Noell, B.S.



Treasurer, James Whitehead, L.H.D.



Director University Development, Frank Parsons, B.A.

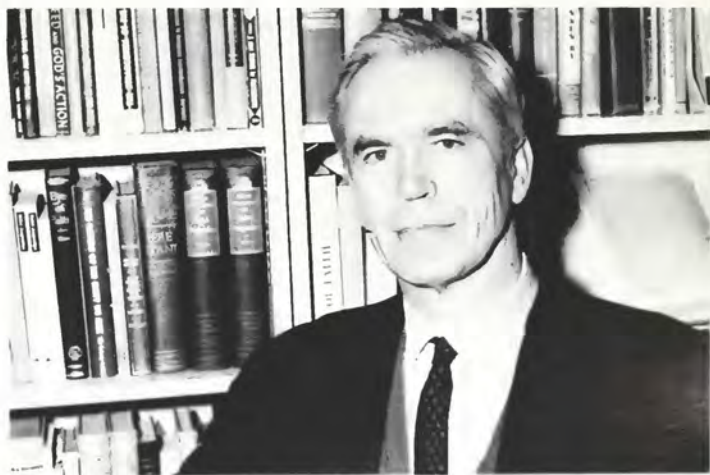

University Chaplain, David Sprunt, Th.D.

Associate Director University Development, Farris Hotchkiss, A.B.



Mr. Rom Weatherman, Director of Publications and Public Information and Mr. William Washburn, Alumni Secretary.



Mr. William Albright, Manager Evans Dining Hall; Mr. Charles Murray, Proctor; and Mr. Andrew Varner, Assistant Treasurer.

ARCHIVES  
37-  
31  
270  
1965

~~Arch  
2D  
221  
WB25  
v. 70  
1968~~

Mr. C. Harold Lauck, Superintendent of Journalism Press; Mr. Henry Coleman, Librarian; Dr. Frederick Feddeman, University Physician.



SEATED, Mr. Rupert Latture; Mr. Douglas Brady, Superintendent of Buildings and Grounds. STANDING, Mr. Mickey Philipps, Sports Information Director; Mr. John Hughes, Assistant Director of Information Services.

Library of Washington and Lee University  
Lexington, Virginia 24450

# College of Arts and Science

BIOLOGY DEPARTMENT, left to right, Thomas G. Nye, II, Ph.D., Henry Stoutte Roberts, Ph.D., Chairman, Lyman Randlett Emmons, Ph.D.



BIOLOGY DEPARTMENT, left to right, Kenneth Porter Stevens, Ph.D., Cleveland Pendleton Hickman, Jr., Ph.D., James Holt Starling, Ph.D.



CHEMISTRY DEPARTMENT, left to right, J. Keith Shillington, Ph.D., J. Brown Goehring, Ph.D., George Whitney, Ph.D., Thomas Imeson, II, Ph.D., William Watt, Ph.D., Mrs. Betty Lou Duff, John Wise, Ph.D., Esmarch Gilreath, Ph.D., Chairman.



ENGLISH DEPARTMENT, left to right, Thomas Atteridge, III, M.A., Argent Bush, Jr., Ph.D., H. Robert Huntley, Ph.D., William Chaffin, I.A., LL.B.



ENGLISH DEPARTMENT, left to right, John Evans, Ph.D., Dale Richardson, M.A., Dabney Stuart, M.A., J. Bradley Hunt Gunter, M.A.



ENGLISH DEPARTMENT, left to right, James Boatwright, III, M.A., Sidney Coulling, Ph.D., Severn Duvall, Ph.D., Chairman.

FINE ARTS DEPARTMENT, left to right, Sterling Boyd, Ph.D., Raymond Prohaska, Artist-in-Residence, Robert Stewart, M.M.



FINE ARTS DEPARTMENT, left to right, David Hall, M.F.A., Marion Junkin, Arts D., Chairman, Leonel Kahn, M.F.A.



GEOLOGY DEPARTMENT, left to right, Fred-eric Schwab, Ph.D., Edgar Spencer, Ph.D., Chairman, Hugh Buchanan, B.S., Odell Mc-Guire, Ph.D.







HISTORY DEPARTMENT left to right, Paul Beebee, M.A., H. Marshall Jarrett, Ph.D., Jefferson Davis Futch, Ph.D., Keith Edward Wagner, M.A.



HISTORY DEPARTMENT, left to right, Allen Moger, Ph.D., Ollinger Crenshaw, Ph.D., Chairman, Robert McAhren, Ph.D., Charles Turner, Ph.D.



GERMAN DEPARTMENT, left to right, Robert Youngblood, M.A., David B. Dickens, M.A., William Pusey, III, Ph.D., Chairman, Jesse Berry, Ph.D., B. S. Stephenson, A.M.



JOURNALISM DEPARTMENT, left to right, Oscar Riegel, A.M., Chairman, Paxton Davis, A.B., Charles Winston, M.A.



PHILOSOPHY DEPARTMENT, left to right, Larry Schmucker, M.A., Harrison Pemberton, Jr., Ph.D., Chairman, John Fielder, III, B.S.

MATHEMATICS DEPARTMENT, left to right, James Pollard, M.S., Robert Johnson, Ph.D., Robert Royston, Ph.D., Chairman.



MATHEMATICS DEPARTMENT, left to right, Thomas Vinson, A.B., David Gable, M.S., Charles Williams, Ph.D.





MILITARY SCIENCE DEPARTMENT, left to right, sitting, SGM Raymond Garcia, Mrs. Kathleen Dunlap, Mrs. Jean Campbell, MSG Wesley Field, standing, Cpt. William Jones, B.S., Cpt. John Owen, B.A., Cpt. Kauffman, B.A., SSG James Flowers.



RELIGION DEPARTMENT, left to right, David Sprunt, Ph.D., Chairman, Louis Hodges, Ph.D.

MILITARY SCIENCE DEPARTMENT, left to right, Lt. C. Everett Royal, B.S., Major Gerald Poudrier, B.A.





**PHYSICAL EDUCATION DEPARTMENT**, left to right, standing, Joseph Lyles, M.S., Thomas Davies, B.S., William Stearns, B.S., Verne Canfield, M.A., seated, Richard Miller, M.E., Edwin Twombly, B.P.E., Chairman.



**PHYSICAL EDUCATION DEPARTMENT**, left to right, Emmett Leslie, B.A., Boyd Williams, B.S., Norman Lord, M.S., Richard Szlasa, M.E., seated Lee McLaughlin, B.S.

**CLASSICAL LANGUAGE DEPARTMENT**, left to right, Mario Pellicciaro, A.B., Herman Taylor, Ph.D., Chairman.





PHYSICS DEPARTMENT, left to right, seated, Barlow Newbolt, Ph.D., Edward Turner, Ph.D., Chairman, Henry Ravenhorst, B.S., James Donaghy, Ph.D., standing, James Pollard, M.S., George Gilmer, Ph.D., Duncan Grant, M.S.

SOCIOLOGY DEPARTMENT, left to right, Emory Kimbrough, Ph.D., Chairman, Michael Thomas, M.A., James G. Leyburn, Ph.D.





PSYCHOLOGY DEPARTMENT, left to right, David Elmes, Ph.D., William Hinton, Ph.D., Chairman, Joseph Thompson, Ph.D.



ROMANCE LANGUAGE DEPARTMENT, left to right, sitting, Edward Hamer, Ph.D., William Heigold, Ph.D., standing, Charles Brockman, A.M., George Drake, Ph.D., Russell Knudson, M.A., Arthur Scharff, M.A.

ROMANCE LANGUAGE DEPARTMENT, left to right, Carlyle Barritt, Ph.D., Linton Barrett, Ph.D., Chairman, Sidney Williams, Ph.D.



# School of Commerce



COMMERCE DEPARTMENT, left to right, Lewis Kerr Johnson, Ph.D., Chairman, William Noell, B.A., John DeVogt, Ph.D.

ACCOUNTING DEPARTMENT, left to right, Thomas Ennis, Ph.D., Jay Cook, Ph.D., Chairman.



ECONOMICS DEPARTMENT, left to right, Charles Phillips, Jr., Ph.D., John Winfrey, Ph.D.





## and Administration

**ECONOMICS DEPARTMENT**, left to right, front to rear, Stanley Lowry, Ph.D., Lewis Adams, Ph.D., Claybrook Griffith, Ph.D., Chairman, John Gunn, Ph.D., Edward C. Atwood, Ph.D.



**POLITICAL SCIENCE DEPARTMENT**, left to right, William Buchanan, Ph.D., Chairman, Delos Hughes, Ph.D., Edward Pinney, Ph.D., Milton Colvin, Ph.D.



Dr. Ollinger Crenshaw, Professor of History.



Dr. George Francis Drake, Professor of Romance Languages.



Mr. Jefferson Davis Futch, III, Associate Professor of History.



Dr. Edward Ace Atwood, Dean of Students and Mrs. Dorothy Graff, Secretary to the Dean of Students.

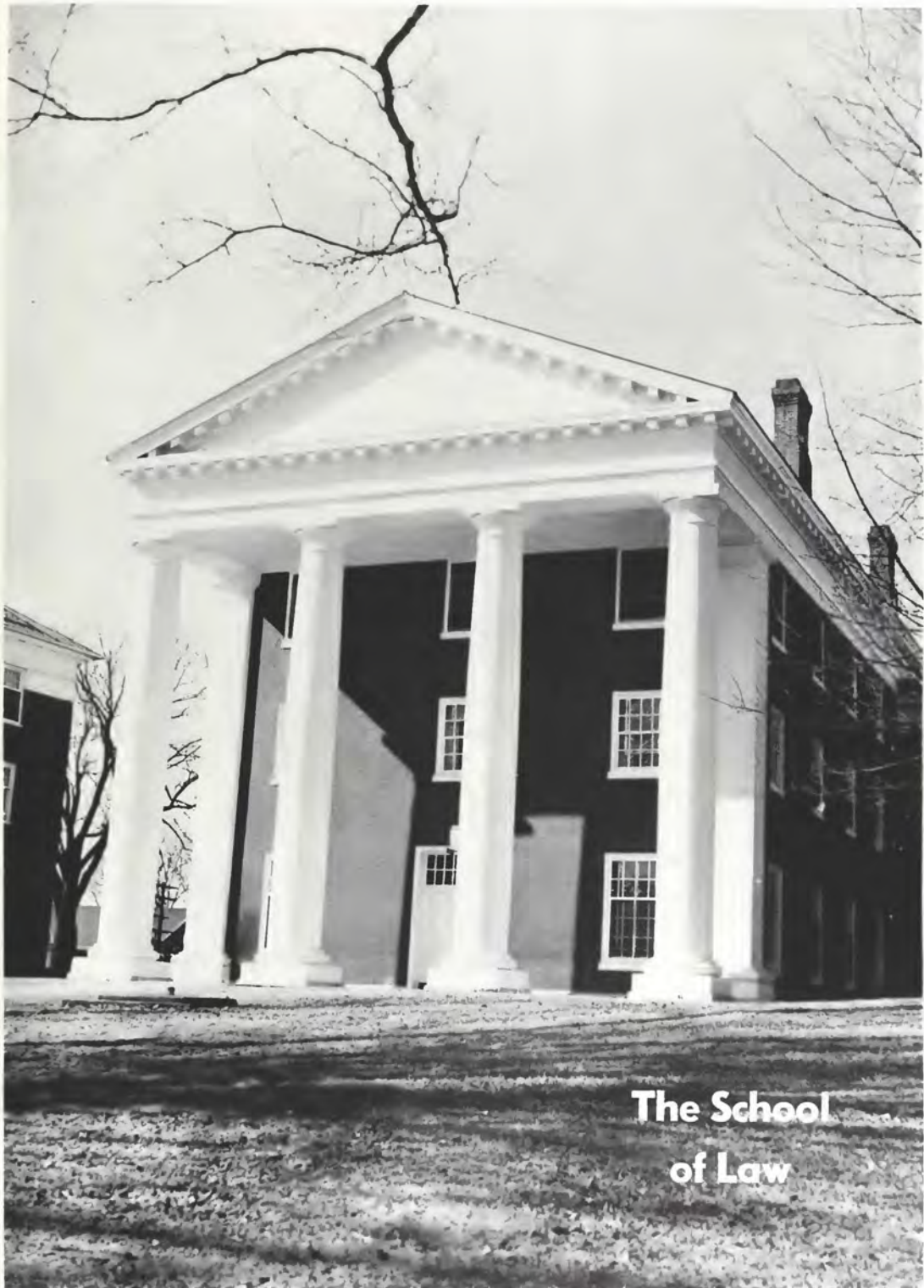

**The School  
of Law**



Dean Robert Edward Huntley, L.L.M., Dean first semester.

## Dean of the School of Law



Mrs. Catherine Feland McDowell, Secretary of  
the School of Law.



Dean Charles Porterfield Light, Jr.,  
Dean second semester.

## Law Faculty



LEFT TO RIGHT, SEATED, Clayton E. Williams, Charles P. Light, Jr., Charles R. McDowell, STANDING, Charles V. Laughlin, Robert E. R. Huntley.

LEFT TO RIGHT, SEATED, Wilfred J. Ritz, Robert H. Gray, Lewis H. LaRue, STANDING, Edward S. Graves, James W. H. Stewart, Charles R. McDowell.



# Class of 1968



LEFT TO RIGHT, FIRST ROW, Adams, David H.; Morgan, Roy J.; Ragland, George A.; Berger, Charles M.; Peck, A. John; Knox, Douglas S.; Funk, Vance A., III; O'Brien, Hayes T.; Fisher, George M., IV; Bennett, Joel F.; SECOND ROW, Duvall, Robert E.; Wood, Jack B.; Savitsky, Harvey B.; Neustein, Charles L.; Allen, C. Edmonds, III; Mills, Bruce B.; Whalen, Kearons J., III; Keegin, Stafford W.; Stover, Thomas E.; Phillips, C. Alton; Linebarger, James L.; THIRD ROW, Wiegandt, Ralph C.; Aiken, David C.; Denaco, Parker; Lewis, John R.; Burke,

Edmund; Dunbar, Paul H.; Brooks, Robert P.; Hepler, Larry E.; Lowry, Michael L.; Paterno, Louie A.; Schildt, William McC.; Jackson, Bruce II.; Honts, George E., III; Livingston, Richard M.; Prosser, John R.; FOURTH ROW, Jones, A. Alling; Adamson, V. Cassel, Jr.; Slattery, James L.; Faulk, W. Gilbert; FIFTH ROW, Byrne, Alfred J. T.; Marks, Ronald H.; Day, Hayward F., Jr.; Michaelis, Michael J.; Mathews, Winston E., Jr.; Brown, Joseph W.; Stuart, Hardwick, Jr.; Ford, John P.; Mundy, William S., III; Tucker, B. Wayne; Dyer, Colin R. C.; Czyzewski, John J.

# Class of 1969



LEFT TO RIGHT, FIRST ROW, Harrison, Robert E.; Boardman, William P.; Brooks, Terrence D.; Bland, Robert L.; Bobbitt, William E., Jr.; Coates, Thomas F., Jr.; McWhorter, Val S.; Case, Stephen S.; Ross, David L.; Mann, Milton D.; Edwards, Thomas M.; White, Kemble; Dickson, Edward B.; SECOND ROW, Kinzler, Ronald G.; Vegosen, Dean K.; Lee, Randy H.; Satlin, Kenneth B.; St. Martin, James R.; Churchill, Joseph L.; Schiff, Edward F.; Redmond, David D.; Hall, Daniel S.; Reider,

Jeffrey R.; Denton, Stuart K.; Adams, John B. Jr.; Echols, Stephen L.; Hackett, David R.; Harrell, Roy G., Jr.; Sisler, Eric L.; Kintz, Peter K.; Gates, Ronald M.; Bagley, Charles F.; THIRD ROW, Smith, Leslie D., Jr.; Bigham, Robert G.; Ryan, Clement P.; Breed, Barnabas B.; Stuart, William M.; Manson, Robert H.; Quinn, John M.; Kirby, William L.; Winter, William E., Jr.; Humphries, J. D.; Mendenhall, Thad E., III; Tanner, Richard B.; Hendericks, Nathan V.; Tufts, Michael J.



LEFT TO RIGHT, FIRST ROW, Houck, Leighton S.; Irby, Richard M., III; Stone, William F., Jr.; Cudal, William C.; Ludwig, David G.; Harden, Richard L.; Morrison, Frank W.; West, John L., III; Taylor, Robert B.; Cross, John R.; Zink, John H., III; Urguhart, Charles F., III; Krogmann, David B.; Colo, Michael S.; Gleason, Harold A.; Corban, William V.; SECOND ROW, Suna, Aron L.; Luzis, John P., Jr.; Duckwall, Robert H.; Dix, James S.; Vinyard, Robert A.; Rigney, Marvin G.; Houser, Thomas W.; DeFronzo, Richard; Stiles, Robert V.; Herman, Bernard M.; Baird, David L., Jr.; THIRD ROW, Singer, Norman H.; Cluverius, James K.; Miller, Jeremiah S.; Feinour, Edwin R.; Wallace, Philip A.; Baldwin, John C.; Stanton, Paul R.; Bell, Wayne L.;

Lasko, Richard P.; Winn, James J., Jr.; Gershon, Colin M.; Perrow, Mosby G., III; Roach, Jack T.; MacFadyen, Bruce C.; McElroy, Stephen D., Jr.; Block, William, Jr.; Cralle, George G., Jr.; Borda, Walter J.; Carlson, Peter W.; Oberschain, Samuel L., Jr.; Crosland, Edward B., Jr.; Otten, Gerald L.; Crawford, James B., III; Twardy, Jeffrey, T. FOURTH ROW, Cox, E. Thomas; Bradford, Richard D.; Duane, Harley W., III; Cosel, Robert V.; Glenn, Guy M.; Flynn, Louis W., Jr.; Griffin, Herman V.; Neilsen, Craig A.; Freeberg, Bruce W.; Moore, Brendan G.; Patterson, John R.; Stalnaker, Jamie A.; Cummings, Benjamin B., Jr.; Wertz, Larry W.; Fern, Uriah A.

## Class of 1970





LEFT TO RIGHT, FIRST ROW, Schildt, William McC.; Adams, David H.; Peck, A. John, Jr.; Hepler, Larry E. SECOND ROW,

Winter, William E., Jr.; Corban, William V.; Ragland, George A.; Swope, Richard McA.; Sisler, Eric L.

Officers of the Student Bar Association  
 President . . . . . William McC. Schildt  
 Vice-President . . . . . Larry E. Hepler  
 Secretary . . . . . Eric L. Sisler  
 Treasurer . . . . . George A. Ragland

President of the Law Classes  
 Third-year Class . . . A. John Peck, Jr.  
 Second-year Class . . Ronald M. Gates  
 First-year Class . . William V. Corban

Presidents of the Legal Fraternities  
 Delta Theta Phi . . William Winter, Jr.  
 Phi Alpha Delta . . . Richard Swope  
 Phi Delta Phi . . . . . David H. Adams

## Board of Governors



LEFT TO RIGHT, SEATED, Redmond, David D.; Schiff, Edward F.; Phillips, C. Alton; Churchill, Joseph L.;

STANDING, Sisler, Eric L.; Kinder, Carr L. Jr.; Gendron, Edwin A.; Savitzky, Harvey B.; Klingelhofer, Carroll S., III; Faulk, W. Gilbert, Jr.

*The Washington and Lee Law Review* was established in 1939. The *Review* is published twice a year by a student staff under the general supervision of a faculty editor and board. Membership on the *Law Review* is based upon scholarship and is highly

prized. The *Review* is printed by the Journalism Laboratory Press of Washington and Lee University. Financial support comes from subscriptions and an appropriation by the University Board of Trustees.

## Washington & Lee Law Review



EDITORIAL BOARD, LEFT TO RIGHT, FIRST ROW, Tucker, B. Wayne; Ingoe, Ronald K.; Berger, Charles M.; Lowry, Michael

L.; Jackson, Bruce H.; SECOND ROW, Keegin, Stafford W.; Schildt, William McC.; Hepler, Larry E.

Spring Semester Staff Vol. XXXV (1)

- Editor-in-chief: William McC. Schildt
- Comment Editors: Ronald K. Ingoe  
Bruce H. Jackson  
Stafford W. Keegin  
Michael L. Lowry
- Article Editor: Larry E. Hepler
- Book Review Editor: Charles M. Berger
- Research Editor: B. Wayne Tucker

Fall Semester Staff Vol. XXXV (2)

- Editor-in-chief: Ronald K. Ingoe
- Comment Editors: Charles M. Berger  
Bruce H. Jackson  
Stafford W. Keegin  
Michael L. Lowry  
Dean K. Vegosen
- Articles Editor: Larry E. Hepler
- Managing Editor: W. Gilbert Faulk

# Legal Research Association



WRITERS—LEFT TO RIGHT, Case, Stephen S.; Jones, Hugh J. M., III; Brooks, Terrence D.; Smith, Leslie D.; Spessard, Robert W., Jr.; Harrison, Robert E.; Gates, Ronald M.; Tanner, Richard B.; Burke, Edmund W.; Ryan, Clement P.; Breed, Barna-

bas B. B.; Adamson, V. Cassel, Jr.; Roberts, John D.; Whalen, Kearons J., III; Wood, Jack B.; Ross, David L.; Dyer, Colin R. C.; White, Kemble, III; Culpepper, Robert S.; Kelly, John E., III; Rideout, Stephen W.; Coleman, Tucker M.; Knox, Douglas S.

The Legal Research Association was founded in the spring of 1965. The Association grew out of a program begun by the Student Bar Association in 1964 to encourage self-improvement through research. The membership of the Legal Research Association is limited to second and third year students who have a weighted average of at least 75 and who have an interest in improving themselves through

research experience. The questions researched are not theoretical, but are concrete problems submitted by practicing lawyers which have arisen in advising their clients or in litigating their client's causes. After the question is researched by the team assigned to the task, a memorandum is prepared by the research team assisted by the student officers and the faculty advisor of the Association.



DIRECTORS—LEFT TO RIGHT, SEATED, Klingel-  
hofer, Carroll S., III; Livingston, Richard McF.; STAND-  
ING, Peck, A. John; Swope, Richard McA.

#### Fall Semester

Chairman: Carroll S. Klingelhofer, II

Writing Directors:

Richard McF. Livingston

W. Starke Mundy, III

A. John Peck, Jr.

Richard McA. Swope

Treasurer: Michael J. Michaelles

#### Spring Semester

Chairman: Michael J. Michaelles

Writing Directors:

John P. Ford, Jr.

Douglas S. Knox

Jeffrey B. Reider

John D. Roberts

Treasurer: Bruce B. Mills

## National Moot Court Team



LEFT TO RIGHT, Spencer, Thomas C.; Colclough, Andrew E.; Vegosen, Dean K.; Schildt, William McC.

Captain: Andrew E. Colclough

Arguing Members:

Thomas C. Spencer  
Dean K. Vegosen

Alternate Member: William McC. Schildt

# W & L Lawyer



LEFT TO RIGHT, Berger, Charles M.; Case, Stephen S.; Ragland, George A.; Schiff, Edward F.; Adams, David H.; Brown Joseph W.; Churchill, Joseph L.; Sisler, Eric L.; Smith, Leslie D.; Reider, Jeffrey R.

Co-Editors: David H. Adams  
Joseph W. Brown

Assistant Editors: Stephen S. Case  
Edward F. Schiff

The *Washington and Lee Lawyer* is a law student publication dedicated to informing alumni and other persons of the current activities in the School of Law. A placement edition published each Fall provides law firms and other employers throughout the country with employment information on each second and third year student. Financial support is provided by the Law School Association and the School of Law.



Rudd Smith, President



Wendall Winn, Commerce Vice-President.



Joe Matthews, Executive Committeeman.





Wick Vellines, Executive Committeeman.

## Senior Class Officers



Arnold Grandis, Science Vice-President.



Chip Tayloe, Liberal Arts Vice-President.

# 1968 SENIORS



## First Row:

**JOHNATHAN ERIC ADAMS**, 208 West Fourth Avenue, Johnstown, New York, BOH; Mock Convention 1, 2, 3, 4; Soccer 1; Young Republicans 1, 2, 3.

**ROBERT FRANK ALDRICH**, 177 Second Avenue, Little Falls, New Jersey, ΦΚΨ; Vice-President 3, President 4; Alpha Epsilon Delta; Sloan Research Grant; Robert E. Lee Research Grant.



## Second Row:

**JON DEVON ALLEN**, Route 1, Lynchburg, Virginia; Cross-Country 1, 2, 3, 4; Track 1, 2, 3, 4; Debate Team 1, 2; Young Democrats.

**JOHN SHARP ANDERSON**, 3925 Del Monte, Houston, Texas, ΚΣ.

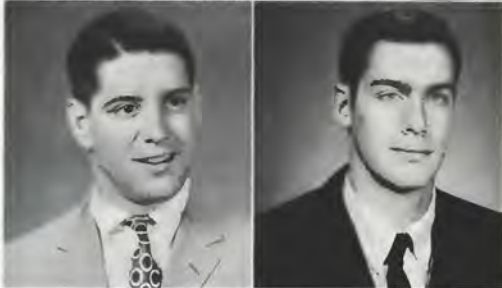

## Third Row:

**JOHN HOWARD ANTHONY**, 303 S. Washington Street, Easton, Maryland, ΔΤΔ; Football 1, 3, 4; Baseball 2; Student Service Society 3, 4; F.C.A. 1, 2, 3, 4; Openings Vice-President 2.

**PETER JOSEFF APISDORF**, 490 Riversville Road, Greenwich, Connecticut, ZBT; Swimming 1, 2; Glee Club 1; Young Republicans 1, 2, 3; U.C.A.



## Fourth Row:

**JACK JOSEPH APPLEFELD**, 6207 Park Heights Avenue, Baltimore, Maryland, ZBT; Alpha Epsilon Delta 1, 2, 3, 4; CALYX 1, 2; Robert E. Lee Research Grant 2, 3.

**EDMUND HOWE ARMENTROUT**, Rockbridge Baths, Virginia, AXA; WLUR 1, 3; Southern Collegian 1, 2, 3; Young Democrats 1; Debate 1; Troubadours 1.



## Fifth Row:

**LEROY COLE ATKINS, II**, 10 E. Drewry Lane, Box 6445, Raleigh, North Carolina, ΣΑΕ; Secretary 3; Mongolian Minks 4; Student Service Society 2, 3, 4; SWMSFC 3, 4; Varsity Club 2, 3; Treasurer 4; Dorm Counselor 3; Football 1, 2, 3, 4; Tennis 1; Lacrosse 2, 3, 4.

**PAUL CARLETON ATWATER**, 2625 Howell Mill Road N.W., Atlanta, Georgia, ΚΣ; Ring-tum Phi 4; Young Republicans 3, 4; WLUR 3, 4; Mock Convention 4; Contact 4.

# 1968 SENIORS

## First Row:

JOHN STEWART BAKER, III, 505 Macada Road, Bethlehem, Pennsylvania, Phi; President 4; Mongolian Minks 2, 3, 4; "I3" Club 3, 4; Sigma Society 3, 4.

JOHN WALLIS BALLANTINE, 2301 Selma Avenue, Youngstown, Ohio, Phi; Secretary 3; Swimming 1; Sazeracs 1, 2, 3, President 4; "I3" Club; Lacrosse; SWMSFC 1, 2, 3, 4; Troubadours 3, 4; Dean's List.



## Second Row:

TOMMY MAC BAREMORE, 2823 Alvin Lane, Shreveport, Louisiana, Phi; Secretary 3, President 4; I.F.C. 3, Vice-President 4; Mock Convention 4; Debate 1, 2, Captain 3, 4; Outstanding Freshman Debater; Assimilation Committee 3; Who's Who 4, Young Democrats, President 4; Alpha Sigma Rho; Tau Kappa Alpha, President 4, Omicron Delta Kappa, DECEASED 3/17/68.

JAMES WILLIAM BARIA, 4310 Farmington Court, N.W., Atlanta, Georgia, KA; Football 1, 2, 3; Forensic Union 4; Dean's List 3.



## Third Row:

CRAIG HERNDON BARLEY, 180 Lynbrook Drive, North, York, Pennsylvania, Phi; Rush Chairman 4; Class Historian 2; Track Manager 1, 2, 3, 4; WLUR 1, 2, 3, 4; Mock Convention 4; Young Republicans 1, 2.

STEPHEN ISAAC BARNETT, 1919 North Summit Avenue, Milwaukee, Wisconsin, ZBT.



## Fourth Row:

JAMES WILSON BARTLETT, III, 335 Beech Avenue, Wyoming, Ohio, Sigma; House Officer 2, 3; F.C.A. 1; CALYX 2; Young Republicans 1, 2, 3, 4; Student Library Committee 3, 4; Circle K 3, 4; Mock Convention 4; Track 1; Lacrosse 2; Dean's List.

DAVID EDWARD BASS, 5605 Queenberry Avenue, Springfield, Virginia, Phi; Southern Collegian 2, 3.



## Fifth Row:

WILLIAM HUGH BAUGHER, 70 Westgate Blvd., Manhasset, New York, Phi; President 4; Dean's List; I.F.C. 3, 4; Alpha Epsilon Delta; Psi Chi; "I3" Club; Football 1; Wrestling 2, 3, 4; Lacrosse 1, 2, 3, 4.

CLYDE STUART BEAR, Route 1, Box 522, Hope Hill, Alabama, AXA.



# 1968 SENIORS



## First Row:

ULRIC C. BERARD, 7004 Benjamin Street, Mclean, Virginia,  $\Sigma\Phi E$ ; Young Democrats 1; WLUR 2, 3; International Relations Club 4; Ring-Tum-Phi 4.

GEORGE FREDERICK BIEHL, JR., 1921 Milford Street, Houston, Texas,  $\Sigma X$ ; Young Republicans 1, 2, 3, 4; U.C.A. 1, 2, 3; U.F.O.C.C. 4.



## Second Row:

ANDREW LANE BLAIR, JR., 4705 Noyes Avenue, Charleston, West Virginia,  $\Phi\Delta\theta$ ; Secretary 4; Mongolian Minks.

WILLIAM SYDNOR BLAIR, 735 Itemstead Place, Charlotte, North Carolina.



## Third Row:

JOHN GERARD BOGART, Chateau Lafayette, Scarsdale, New York,  $\Delta T\Delta$ ; Young Republicans 1, 2, 3, 4; Football 1, 3; Wrestling 2; Rugby 4.

A. RODNEY BOREN, JR., 1401 Runnymede Road, Dayton, Ohio, KA; Secretary 4; Young Republicans 1, 2, 3, 4; Conservative Society 1, 2, 3, 4, Secretary-Treasurer 2; Mock Convention.



## Fourth Row:

JAMES MOORE BOYD, JR., Qtrs. 413 A Wearn Avenue, Fort Totten, Flushing, Long Island, New York; Young Republicans 1, 2, 3, 4; Mock Convention; Gaines Society 3, 4, President 4.

MARK TOWNSEND BOYD, 1200 North Nash Street, Apt. 1141, Arlington, Virginia,  $\Pi K\Phi$ ; Pledge Master 3; Troubadours 1, 2, 3.



## Fifth Row:

MERRILL RAY BRADFORD, JR., 233 Cedar Street, Bangor, Maine; Young Republicans 3, 4; WLUR 3, 4; Basketball 1; Track 1, 3; Cross Country 4; Forensic Union 4; U.C.A. 2, 4.

JEFFREY T. BRIGGS, 15 Hawthorne Avenue, Port Chester, New York,  $\Sigma X$ ; Basketball 1; WLUR 2, 3, 4; Dean's List.

# 1968 SENIORS

## First Row:

**RANDOLP WARD BRINTON**, 6 Upland Road, Baltimore, Maryland, ΔΤΔ.

**PAUL ALAN BROWER**, 6S90 Fair Oaks Drive, Cincinnati, Ohio, ZET; Basketball 1, Mongolian Minks; Dance Board Advisory Committee 2; President 3; Dance Board, President 4; Cold Check Committee 3, 4; Student Service Society 3, 4; "13" Club; Dean's List, Omicron Delta Kappa.



## Second Row:

**WILLIAM DODD BROWN**, 73 East Elm Street, Chicago, Illinois; Glee Club 1, 2, 3, 4; Library Committee 2, 3, 4; Young Republicans 2, 3, 4; Troubadours 1, 2, 3, 4; Cross-Country 1; Mock Convention 4.

**CORBET FRANKLIN BRYANT, JR.**, 2506 Oak Lawn, Dallas, Texas, ΦEΠ, President 4, Secretary 2; Basketball 1; Debate 1; Cross-Country 2, 3, 4; Track 1, 2, 3, 4; Dean's List, Honor Roll; Phi Eta Sigma, Phi Beta Kappa.



## Third Row:

**BRUCE LINDSEY BUTLER**, 958 Spyglass Lane, Naples, Florida, ΣN; Dance Board Advisory Committee; Soccer 1; Young Republicans 3, 4; Young Democrats 3.

**THOMAS EDWARD CAMPBELL**, Bowling Green, Virginia; Troubadours 1, 2.



## Fourth Row:

**C. HOWARD CAPITO**, 659 Holly Road, Charleston, West Virginia, ΣAE; Lacrosse 1, 2, 3, 4; CALYX 1, 2, 3, Business Manager 4; Mongolian Minks 4; Publication Board 4.

**RICHARD MORTON CAPLAN**, 3400 Old Forest Road, Baltimore, Maryland, ΦEΠ; Mock Convention 4; Honor Roll; Dean's List.



## Fifth Row:

**N. TAYLOR CARLSON**, 2456 N.E. 26th Terrace, Ft. Lauderdale, Florida, ΣN; Secretary 4; Young Republicans 1, 2, 3, 4; U.F.O.C.C.; Conservative Society.

**JOHN MONTGOMERY CARSON**, 125 High Street, Fayetteville, West Virginia, ΣN.



# 1968 SENIORS



## First Row:

**ROBERT BERKELEY CARTER**, 111 Lucerne Lane, Richmond, Virginia, KA; Ring-tum Phi 1; CALYX 2, 3; Track 1; Conservative Society 1, 2.

**ROBERT ANDREW CASHILL**, 82 North Munn Avenue, Newark, New Jersey; Young Republicans 1, 2, 3, 4; Political Science Club 4; Dean's List; CALYX 2; Ring-tum Phi 4; International Relations Club 4; Football 1; Lacrosse manager 1; Wrestling manager 1, 2; Mock Convention 4.



## Second Row:

**JACK WILLIAM CHIAFFIN**, Newbern Road, Pulaski, Virginia; Young Republicans 3, 4; Glee Club 1, 2, Secretary 3, 4; Concert Guild 4; Gilliam Award 3; Ring-tum Phi Award 3; Gaines Society President 3, 4; Who's Who; Mock Convention 4.

**CARLILE MARTIN CHAMBERS**, 14 Montclair Drive, N.E., Atlanta, Georgia, KA, Vice-President 4, Rush Chairman 3, Pledge Trainer 3; Dance Board 2, 3, 4; Dance Board Advisory Council 2, 3, 4; Student Service Society 3, 4; SWMSFC 3, 4; I.F.C. 2, 3; Sigma Society 3, 4; Mongolian Minks 2, 3, 4; Vice-President Springs Weekend 3.



## Third Row:

**WILLIAM FRANKLIN CHEW, III**, 10011 Reisterstown Road, Owings Mills, Maryland, ΦΓΔ, Secretary 3, 4, Rush Chairman 3, 4; Student Service Society 2, 3, 4; Commerce Fraternity 2, 3, Vice-President 4; Ring-tum Phi 1; Southern Collegian 1; Varsity Club 3, 4; Varsity Lacrosse 1, 2, 3, 4; Young Republicans 1, 2, 3, 4; Dean's List, Honor Roll; Debate 4; Troubadours 3, 4.

**RICHARD KEARNEY CHRISTOVICH**, 29 Hawk Street, New Orleans, Louisiana, IIRΦ; Basketball Manager 1; Track Manager 1; Football Manager 4; Concert Guild 2, 3; Troubadours 1, 2, 3, 4; Young Democrats 3.



## Fourth Row:

**RICHARD THOMAS CLAPP**, Route 2, "Araby," Frederick, Maryland, IIRKA, Secretary 4; Southern Collegian 3; Young Democrats 1; Honor Roll; Dean's List.

**HAROLD EDWARD CLARK, JR.**, 24 Crane Road, Scarsdale, New York, ΔΥ, Fraternity Officer; Pi Sigma Alpha 3, Secretary-Treasurer 4; Young Republicans 3, 4; Political Science Club 3, 4; International Relations Association 3, 4; Dean's List 3; Mock Convention; Young Americans for Freedom 3; Conservative Society 3, 4.



## Fifth Row:

**ROGER JAMES CLARKE**, 190 Bow Lane, Louisville, Kentucky, ΔΥ; Rush Chairman 4; Troubadours 1, 2, 3, 4; Sigma Delta Chi 4; Track 1; Rifle Team 1.

**ANDREW BRUCE CLEVERLY**, Goldwithe Road, Whitinsville, Massachusetts, IIRKA, Secretary 2; Young Republicans 4.

# 1968 SENIORS

## First Row:

**ROBERT NOEL CLINARD**, 1617 Holly Oaks Lake Road West, Jacksonville, Florida,  $\Phi\Omega\Omega$ , Secretary 2, 3; SWMSFC 2, 3, 4; Student Service Society 3, 4; Varsity Club 3; Troubadours 3, 4; Varsity Swimming 1, 2, 3, 4, Captain 4; Lacrosse 2, 3, 4; Dormitory Councilor 3; Who's Who, Omicron Delta Kappa, Phi Beta Kappa.

**DUDLEY DUBOSE COCKE, JR.**, 465 Goodspeed Road, Virginia Beach, Virginia,  $\Phi\Delta\Theta$ ; Dean's List; Mock Convention.



## Second Row:

**WILLIAM BREWSTER COCKRELL**, 602 Grove Street, Sewickley, Pennsylvania; Phi Eta Sigma 1, 2, 3, 4; Gaines Society 2, 3; Young Republicans 1, 2, 3, 4; Conservative Society 3, 4; International Relations Club 4; WLUR 1, 2, 3.

**WILLIAM ANTHONY COLOM, JR.**,  $\Phi\Theta\Omega$ ; Alpha Epsilon Delta 2, 3, 4; Pep Club 2, 3; Young Democrats 2.



## Third Row:

**ROBERT M. COOPER, JR.**, 4724 Johnson Avenue, Memphis, Tennessee; Glee Club 1, 2, 3, 4; SWMSFC 2, 3, 4.

**PATRICK BRYANT COSTELLO**, 829 Harriton Road, Bryn Mawr, Pennsylvania,  $\Delta\tau\lambda$ , President 3, 4; Swimming 1, 2, 3, 4, Captain 4; Varsity Club 4; "13" Club 3, 4; Football 1; Dean's List 1; Circle K 3, 4.



## Fourth Row:

**PHILIP GAERTNER COTTELL, JR.**, Cotmore Farm, Smithfield, Kentucky,  $\Phi\Theta\Omega$ ; Student Library Committee 2, 3; Rifle Team 2; Contact 1; Track Manager 1, 2; Dean's List.

**THEODORE JACK CRADDOCK**, 1500 Langhorne Road, Lynchburg, Virginia,  $\Phi\Omega\Omega$ , Corresponding Secretary 4; Soccer 1; Mongolian Minks 3, 4.



## Fifth Row:

**ALLEN BREWINGTON CRAIG III**, 1307 Peck Road, Houston, Texas,  $\Phi\Theta\Omega$ , Treasurer 3, 4; Soccer 1, 2, 3, 4, Captain 4; Young Republicans 1, 2, 3, 4.

**ALLAN RICHARD CREAGER**, 1214 North Market Street, Frederick, Maryland; Young Republicans; U.C.A.



# 1968 SENIORS



## First Row:

**JOHN RANDOLPH CRIGLER**, 1713 Berkeley Terrace N.W., Washington, D. C., ΔT; Scholarship Chairman 1, 2, 3, 4; Troubadours 1, 2.

**ROBERT BARRY CROSBY**, 1250 Arnold Avenue, Greenville, Mississippi, ΦΔΘ, President 4; SWMSFC; I.F.C.



## Second Row:

**LUCIEN BURNS CROSLAND**, 325 Hartshorn Drive, Short Hills, New Jersey, ΣAE, Officer 2, 3; Omicron Delta Kappa 3, 4; Football 1, 2, 3, 4; Baseball 1, 2, 4; Lacrosse 3; Mock Convention 1, 2, 3; President Springs Weekend 3; President Fancy Dress 4; Dance Board 3, 4; Assimilation Committee 1, 2, 3, 4; CALYX Sports Editor 3, Managing Editor 3; Varsity Club 3, 4; Dean's List 2, 3, 4.

**CHRISTOPHER BYRON CROSMAN**, 3609 N. Woodstock, Arlington, Virginia, ΔT, Vice-President; Soccer 1; Track 1, 2, 3, 4; Young Republicans 4; International Relations Club 4; Dean's List; "13" Club.



## Third Row:

**WILLIAM EUGENE DAVIDSON**, 2200 Sprunt Avenue, Durham, North Carolina.

**CHARLES RICHARD DAVIS**, 47 Marrow Street, Hampton, Virginia; Dean's List; Honor Roll; Phi Beta Kappa.



## Fourth Row:

**LINWOOD WALLACE DAVIS**, 1318 Turner Road, Richmond, Virginia; Sigma Delta Chi 2, 3, 4.

**JAMES JARED DAWSON**, 206 Hillcrest Road, Pasadena, Maryland, ΦΓΔ; Lacrosse 1, 2; Basketball 1; Circle K 2, 3, 4; Dean's List 3, 4; Young Republicans 2, 3, 4; Ring-tum Phi 1, 2; Mock Convention 4.



## Fifth Row:

**GEORGE WEBSTER DEHOFF, JR.**, 8802 Brawner Drive, Richmond, Virginia, ΦΚΨ; Lacrosse 1, 2; Wrestling 1, 2; Sigma Delta Chi 2, 3, Treasurer 4; Young Republicans 1, 2; Ring-tum Phi 3; Troubadours 2.

**JAMES DABBY DESOUZA**, 110 South Pershing Drive, Arlington, Virginia; Basketball 1; Dance Board Advisory Committee 2; Young Democrats 2; WLUR 1; F.C.A. 1, 2; International Relations Club; Political Science Club 4.



# 1968 SENIORS

## First Row:

DAVID RANDALL DOUGHERTY, 1532 East West Highway, Silver Spring, Maryland, KA, President 4; Ring-tum Phi 1; Mock Convention 4; I.F.C.

RICHARD THADDEUS DOUGHTIE, III, 24 South Rose Road, Memphis, Tennessee, ΣN; Young Republicans 1, 2, 3, 4; Ring-tum Phi 1.



## Second Row:

GEORGE JOSEPH DOVER, 365 Albert Avenue, Shreveport, Louisiana, ZBT; Alpha Epsilon Delta; Debate; Honor Roll 3; Dean's List 1, 2, 3, 4; CALYX, Assoc. Business Manager; Phi Beta Kappa.

MOULTON SHIREVE DOWLER, JR., 4508 Beldaire, Dallas, Texas, ΣN; House Manager 2, President 4; Track 1, 2; Circle K; Ring-tum Phi 2; Dance Board Advisory Committee 2; I.F.C. 4.



## Third Row:

MICHAEL RALEY DUNN, 2133 Wise Road, Hampton, Virginia, ΣΦE; Ring-tum Phi 1, 2, 3, Editor-in-chief 4; Glee Club 1, 2, 3; Concert Guild 2, 3, 4; Phi Eta Sigma, President 4; Mu Beta Psi 3, 4; Who's Who; Omicron Delta Kappa; Phi Beta Kappa.

KLAUS EDER, SS02 Burgoberbach 101, Bavaria, Germany, ΔT; Fulbright Scholarship; Political Science Club and International Relations Association.



## Fourth Row:

LANCE ELLIOTT, Morris Street, Oxford, Maryland, ΔTΔ.

PEYTON MUNFORD ELLIOTT, 102 Mathis Street, Manassas, Virginia.



## Fifth Row:

DONALD RICH ELLIS, JR., 434 E. Butterfly Circle, Gretna, Louisiana, WLUR; Sigma Delta Chi 2, 3, 4, Secretary 3, President 4; Gaines Society Vice-President 3, 4; Glee Club 1, 2, 3, 4; Young Republicans 1, 2, 3, 4; Robert E. Lee Research Grant 3.

CHARLES WILLIAM FATZINGER, III, 1601 D. Woodcourt, Valdosta, Georgia, ΣΦE, Pledge President 1; Student Library Committee 1; Young Republicans 1, 2, 3; Glee Club 1, 2, 3; Soccer 2; Dean's List.



# 1968 SENIORS



## First Row:

STUART HARDING FERGUSON, 118 Highland Avenue, Ashland, Ohio,  $\Sigma\chi$ .

HUGH GORDON FINDLAY, JR., 216 Hummingbird Lane, Kerrville, Texas,  $\Sigma\chi$ , Social Chairman 2, 3, Rush Chairman 3, SWMSFC 2, 3, 4.



## Second Row:

KENNETH MARTIN FINK, 2405 S. Kanawha Street, Beckley, West Virginia,  $\Phi\epsilon\Delta$ ; CALYX 2; Rifle Team 1; Circle K 1, 2, 3, 4, Treasurer 3, 4; Dance Board Advisory Council 1, 2; Alpha Epsilon Delta 2, 3, Secretary 4; Dean's List; WLUR 3, 4; Mock Convention 3, 4.

JOHN ROBERT FORT, 5757 S. Broad Street, Trenton, New Jersey; Young Republicans 1, 2; Dean's List; Honor Roll; Phi Beta Kappa.



## Third Row:

ROBERT CHARLES GASTROCK, "Emerald Cliff," Warwick, Bermuda,  $\Sigma\Phi\epsilon$ ; Rugby Club 2, President 3, 4; Varsity Trainer 1, 2, 3; Soccer 2; Glee Club 1, 2, 3; Sigma Delta Chi 3, Treasurer 4; WLUR 2, 3; Ring-Tum Phi 2, 3; Young Republicans 1, 2, 3, 4; Southern Collegian 3, 4; Dean's List.

DONALD JOHN GODEHN, Haywood Forest, Hendersonville, North Carolina,  $\Sigma\Phi\epsilon$ , Treasurer 2, Secretary 3, Vice-President 4; Phi Eta Sigma; Alpha Epsilon Delta; Dean's List; Honor Roll. Phi Beta Kappa.



## Fourth Row:

CLARK MILSTEAD GOODWIN, 3302 Ivanhoe Drive N.W., Atlanta, Georgia.

FRANK HASTINGS GRIFFIN III, 236 Upland Way, Wayne, Pennsylvania,  $\Delta\Gamma\Delta$ , Pledge Trainer 2, 3, 4; F.C.A. 1, 2; Young Republicans 2, 4; Football 1, 2, 3, 4; Wrestling 1, 3; Lacrosse 1, 2, 3, Captain 4; Dean's List; Liberty Hall Society 4; Varsity Club 3, 4.



## Fifth Row:

CHARLES COTTON HARROLD, 129 East 69th. Street, New York, New York,  $\Phi\chi\Sigma$ ; Soccer 1, 2, 3, Captain 4; SWMSFC 2, 3, President 4; Varsity Club 3, 4.

WILLIAM CHRISTOPHER HART, 601 North 19th. Avenue, Pensacola, Florida,  $\Sigma\Delta\epsilon$ , Secretary 4; Mongolian Monks 4; Lacrosse 1, 3; Vice-President Fancy Dress 4.

# 1968 SENIORS

## First Row:

**WILLIAM EDGAR HART, JR.**, 1137 Ivy Drive, Virginia Beach, Virginia; Young Republicans 1, 2; Conservative Society 1; Gaines Society 3, Treasurer.

**MALCOLM TOWNS HARTMAN**, 148 Marcia Place, San Antonio, Texas,  $\Phi\Omega\Sigma$ , Vice-President 3; Lacrosse 2; Robert E. Lee Research Scholarship.



## Second Row:

**NELSON HILL HEAD**, 3525 Victoria Road, Birmingham, Alabama,  $\Phi\Delta\Theta$ ; Sigma Society; Swimming 1, 2; Football 1; Lacrosse 1; Mongolian Minks; Varsity Club 2, 3.

**KAZIMIERZ JAN HERCHOLD**, 9126 Newkirk Avenue, North Bergen, New Jersey,  $\Phi\Gamma\Delta$ ; Debate Team 1, 2, 3, 4; Forensic Union 1, 2, 3, President 4; I.F.C. Secretary 3; Ring-tum Phi 1, 2; Delta Sigma Rho; Tau Kappa Alpha; Young Democrats 1, 2, Vice President 3, 4; Dean's List; Honor Roll.



## Third Row:

**JAMES RICHARD HICKAM**, Box 638, Pulaski, Virginia,  $\Phi\Kappa\Sigma$ ; Swimming 2.

**HAL FORD HIGGINBOTHAM**, 4336 Kirby Place, Shreveport, Louisiana; Phi Eta Sigma; Debate Team 1, 2, 3, 4; Young Democrats, Secretary 2, 3; Tau Kappa Alpha; Dean's List; Honor Roll. Phi Beta Kappa.



## Fourth Row:

**PETER HELMUT HOLLER**, 3921 Old Lee Hwy., Fairfax, Virginia; Rifle 1; WLUR 3, 4; Conservative Society 2, 3, 4; Young Republicans 3, 4; Sigma Delta Chi 3, 4.

**MARK HUNTER FORNE**, 34 Shirley Road, Newport News, Virginia, ZBT, House Manager 2, 3, 4; Soccer 1, 2; Track 1, 2; Rugby Club 3, 4.



## Fifth Row:

**THOMAS LAFFITTE HOWARD**, 1545 Agawela Avenue, Knoxville, Tennessee,  $\Phi\Delta\Theta$ , Social Chairman 2, 3; Mongolian Minks 2, 3, 4; Sigma Society, President 4; Dance Board Advisory Committee 3, 4; Fancy Dress Vice-President 3.

**JON TOTTEH HULSIZER**, 115 Vinton Court, Fanwood, New Jersey,  $\Delta\chi\Lambda$ ; Basketball 1; Baseball 1; Young Republicans 1, 2, 4.



# 1968 SENIORS



## First Row:

**DONOVAN DAVID HUSAT**, 338 N. Main Street, Apt. 1, Munroe Falls, Ohio, ANA; WLUR 1, 2, 3, 4; Young Republicans 1, 2; Sigma Delta Chi 3, 4, Vice-President 4; Baseball Manager 1.

**EDWARD I. HUTCHINS, JR.**, 7108 Denton Road, Bethesda, Maryland,  $\Delta T \Delta$ , House-Manager 2, 3, Treasurer 3, 4; Dorm Councilor 3, 4; Dean's List 3; Southern Collegian, Business Manager 4; S.S.S. 3, 4; Dance Board Advisory Council 2; Cold Check Committee 3, 4; Young Republicans 2, 3; Ring-tum Phi 2; Basketball 1; Soccer 1, 2, 3.



## Second Row:

**McCLANAHAN INGLES**, White Marsh, Virginia; Young Republicans 3, 4; Ring-tum Phi 1.

**WESLEY THOMAS INGOLD**, 205 Ohio Avenue, Wilmington, Delaware; Young Republicans 1, 2, 3, 4; Gaines Society 3, 4; Mock Convention 4; Dean's List.



## Third Row:

**C. WILLARD ISLEY**, 1212 Spruce Street, Martinsville, Virginia; Phi Eta Sigma 1; Library Committee 3; Ariel 1, 2, 3, 4, Business Manager 3, Editor 4; Publications Board 4; Dean's List; Honor Roll; Phi Beta Kappa.

**FRANK ANDERSON JACKSON**, 1963 Decatur Avenue, Wheeling, West Virginia; Troubadour 1; Young Republicans 2, 4; Gaines Society 3, 4.



## Fourth Row:

**ROLLY WARREN JACOBS**, 2201 Elkridge Drive, Camden, South Carolina,  $\Pi K \alpha$ .

**EUGENE RANDOLPH JACOBSEN, III**, 5117 Baltan Road, Washington, D.C.;  $\Delta T \Delta$ ; Varsity Club 3, 4; Football 1, 2, 3, 4; Baseball 1, 2; Circle K 2, 3, 4; F.C.A. 1, 2.



## Fifth Row:

**JOHN B. JAY**, 3293 Alton Road, Chamblee, Georgia,  $\Delta T$ , House Officer; Soccer 1; Young Republicans 1, 2, 4; Political Science Club and International Relations Association 4; Dean's List 4.

**SHERMAN EVAN JEFFRIES**, 124 Clark Street, Chincoteague, Virginia; Troubadours 1, 2, 3, 4, Business Manager 4; Dean's List; Honor Roll.

# 1968 SENIORS

## First Row:

**BENJAMIN HARDY JOHNSON, III**, 1 Meadow Ln. Lakewood Est., Bessemer, Alabama,  $\Phi\Omega\Gamma$ ; Soccer; Young Republicans; U.C.A.; CALYX.

**DAVID TOBIN JOHNSON**, 1517 North 19th. Avenue, Pensacola, Florida,  $\Sigma\Delta\Phi$ , Rush Chairman 3, President 4; Omicron Delta Kappa 3, President 4; Beta Gamma Sigma 3, 4; Honor Roll; Dean's List; SWMSFC 2, 3, 4; Student Control Committee 2, 3, 4; Scott Paper Award; Commerce Fraternity 2, 3, President 4; Mock Convention; Who's Who; Dance Board; Lacrosse I.



## Second Row:

**ELLIS MURRAY JOHNSTON**, 222 McDaniel Avenue, Greenville, South Carolina,  $\Phi\Delta\Theta$ ; Mongolian Minks; Sigma Delta Chi.

**ALEXANDER SUSONG JONES**, "Hilltop," Greenville, Tennessee,  $\Phi\Delta\Theta$ ; Glee Club 1; Mock Convention 4; CALYX 1, 2; Ring-tum Phi 3; Dean's List.



## Third Row:

**RICHARD EDWIN JUTERBOCK**, 8 Exeter Road, Short Hills, New Jersey,  $\Phi\Theta\Gamma$ , House Officer 4; Glee Club 1, 2, 3, 4; WLUR 2; Young Americans for Freedom 1, 4; Dean's List, Honor Roll.

**ROBERT STEPHEN KEEFE**, 39 Kirkside Avenue, Milford, Connecticut,  $\Phi\Theta\Gamma$ ; Ring-tum Phi, Assistant News Editor 2, News Editor 3, Editor-in-chief 4; Mock Convention; Publications Board, Secretary 4; Who's Who; WLUR; I.F.C. 2; Pi Sigma Alpha 4; Dean's List; F.C.C. Omicron Delta Kappa.



## Fourth Row:

**DAVID MARK KELSO**, 3572 Ashland Drive, Bethel Park, Pennsylvania,  $\Sigma\chi$ .

**HOUSTON MAGILL KINBROUGH, JR.**, 8 Robert Road, Orinda, California,  $\Phi\Omega\Gamma$ ; Secretary 3, 4; Dean's List; SWMSFC 3, 4; Circle K 3, 4; Track 1; CALYX 1; U.C.A. 1, 2; Young Republicans 4; Mock Convention.



## Fifth Row:

**JAMES ROBERT KIRBY**, 5511 Devonshire Drive, Washington, D.C.,  $\Pi\kappa\Phi$ ; Soccer 1; Troubadours 3.

**JOEL STEVEN KLINE**, 911 Prospect Place, Sault Ste. Marie, Michigan,  $\Phi\kappa\Sigma$ ; Who's Who; Basketball 1, 2, 3, Captain 4; Soccer 1, 2, 3; Track 1; Contact; Mock Convention; Young Republicans 1, 2, 3, 4; Southern Collegian 3; Secretary of the Student Body 4; Varsity Club 3, 4; Student Service Society 2, 3, President 4.



# 1968 SENIORS



## First Row:

**STEPHEN HENRY KOLEZAR**, 2031 Locust Street, Philadelphia, Pennsylvania; Intramurals 1, 2, 3, 4; U.C.A. 1, 2; U.F.O.C.C. 4.

**ROBERT DOUGLAS LACKEY**, 1885 B I Street, Grand Forks, North Dakota,  $\Delta T$ ; Rifle Team 1, 2, 3, 4, Captain 4; Varsity Club 3, 4; Political Science Club and International Relations Association 3, 4; Young Republicans 4; Baseball 1.



## Second Row:

**ROANE MADISON LACY, JR.**, 4625 Pine Avenue, Waco, Texas,  $\kappa\chi$ , Vice-President 2, Secretary 3, 4; Dean's List 2, 3; WLUR; Rugby 3, 4; Southern Collegian 4; Rifle Team 1.

**JAMES WALSH LARGE**, 22 Elm Court, Grosse Pointe Farms, Michigan,  $\Delta T A$ , House Officer 4; Young Republicans 1, 2, 3, 4; Football 1, 2, 3, 4; Lacrosse 1, 3.



## Third Row:

**EDMUND POND LAWRENCE, JR.**, 2006 Northfield, Louisville, Kentucky,  $\Sigma X$ ; Alpha Epsilon Delta, Vice-President; Dean's List; Dorm Councilor 3, 4; Robert E. Lee Research Scholarship 1, 2, 3, 4; Swimming 1, 2, 3, 4; Track 1; Ring-tum Phi 2, 3; U.C.A. 3; Varsity Club 2, 3, 4.

**JOHN HOWARD LAWRENCE, JR.**, 3 Sawmill Road, West Simsbury, Connecticut,  $\Delta T$ , House Manager 2, Social Chairman 4; Varsity Club 3; Track Team 1, 2, 3, 4; Dean's List; Publications Board 4 Ring-tum Phi 2, 3, 4; CALYX 2.



## Fourth Row:

**JEFFREY GELDIRT LAWSON**, 11013 Vivian Road North West, Huntsville, Alabama,  $\Delta X A$ .

**JOHN MAYNARD LEE**, 788 Highvue Road, Pittsburgh, Pennsylvania; Robert E. Lee Research Scholarship 4; Dean's List.



## Fifth Row:

**WILLIAM MAYO LEE**, Box 404, Clarendon, Arkansas; Young Republicans 1, 2; Conservative Society 1, 2; Clee Club 1, 2, 4; Mock Convention 4; Pi Sigma Alpha.

**BARRY J. LEVIN**, 420 Brackenridge Avenue, Norfolk, Virginia, ZBT, Secretary 2, 3, President 3, 4; S.S.S. 2, 3, 4; SWMSFC 2, 3, 4; Liberty Hall Society 2, 3, 4; CALYX 1, 2, 3, Staff Editor 2, Business Manager 3; Publications Board 3, 4, Vice-President 4; Dean's List; I.F.C., Vice-President; Fancy Dress; Omicron Delta Kappa.

# 1968 SENIORS

## First Row:

**CHARLES CORLING LEWIS**, 308 Thomas Hgts., Martinsville, Virginia, ΔNA; Phi Eta Sigma; Phi Beta Kappa.

**ROBERT REYNOLDS LOGAN**, 3570 Woodbourne Avenue, Louisville, Kentucky, ΒΘΠ; Soccer 1; Rifle Team 1, 3; Young Republicans 1, 2, 4.



## Second Row:

**JAMES H. LOWE**, 1018 Dulaney Valley Road, Towson, Maryland, ΣΦΕ; Phi Eta Sigma; Mu Beta Psi 3, 4; Commerce Fraternity 3, 4; Concert Guild 3, 4; Glee Club 1, 2, 3; Mock Convention 3, 4; Young Republicans 3.

**ROBERT JAMES LYTTLE**, Biennime Plantation, Perthshire, Mississippi, ΦΓΔ; Football 1, 2, 3, 4.



## Third Row:

**MICHAEL JOSEPH McCREERY**, 542 N. Galloway Street, Xenia, Ohio, ΣΦΕ, House Manager 2, 3; Dance Board Advisory Committee 1; Glee Club 1, 2, 3; F.C.A. 3, 4; Tennis 1; Wrestling 3; Concert Guild 4; Robert E. Lee Research Scholarship.

**WILLIAM KECK McDAVID**, 5 Village Road, Simsbury, Connecticut, ΔΤΔ.



## Fourth Row:

**JAMES ROBINSON MADISON**, 4035 Baltimore Street, Shreveport, Louisiana, ΒΘΠ, Social Chairman 3, 4, Vice-President 4; Basketball 1, 2; Student Service Society 3, 4; Commerce Fraternity 3, 4; Mock Convention 4; Young Republicans 3, 4; Dean's List; Dorm Councilor 3, 4.

**KIRK REID MANNING**, "Chelston," Poget, Bermuda, ΒΘΠ; Mongolian Minks; CALYX; Basketball Manager.



## Fifth Row:

**ERIC PAUL MANTZ**, 7 Observatory Road, Charleston, West Virginia, ΚΣ; Young Republicans 1, 2, 3, 4.

**JOHN THOMAS MASSIE**, 121 North Washington Street, Winchester, Virginia, ΣΧ; Glee Club 1, 2, 3, 4; Ring-tum Phi 1.



# 1968 SENIORS



## First Row:

**JOSEPH AUBREY MATHEWS, JR.**, Box 859, Marion, Virginia, KΣ, House Officer 2; Football 1; I.F.C.; S.S.S. 2, 3, 4; Dean's List; Honor Roll; Dorm Councilor 3; Executive Committee 4; Omicron Delta Epsilon; Commerce Fraternity; Omicron Delta Kappa.

**ROBERT VERNON MAY, JR.**, 24 Arnold Avenue, Prestonsburg, Kentucky, KA; Sigma Society 3, 4; Mongolian Minks 3, 4; Ring-tum Phi 1; Dean's List.



## Second Row:

**FREDERIC ARTHUR MEISER, JR.**, 2324 South Shore Drive, Erie, Pennsylvania, ΦΓΔ; Track 1, 2, 3, 4.

**STEVEN MEIXNER**, Rt. 2 Grange Avenue, Collegeville, Pennsylvania, ΦΓΔ; Mock Convention Secretariat.



## Third Row:

**AUGUSTUS LEE MERRILL**, Box 549, Andalusia, Alabama; WLUR 3, 4; Dean's List.

**ARTHUR MORITZ MEYER, JR.**, 5674 Bayou Glen Road, Houston, Texas, ΦΓΔ; Cold Check Committee 1, 2; Ring-tum Phi 1, 2; Managing Editor 2; Forensic Union 1, 2, 3, 4; Vice-President 4; Debate 1, 2, 3, 4; Delta Sigma Rho; Tau Kappa Alpha 4.



## Fourth Row:

**D. CHRISTOPHER MILLER**, 7 Glenmere Drive, Chatham Township, New Jersey, ΦΕΠ, House Manager 2, 3; Contact 1, 2; Secretary 2; Mock Convention 3, 4; Young Republicans 1; Dean's List.

**ROBERT TIPTON MILLER**, 340 David Drive, Havertown, Pennsylvania, ΣΦΕ, Secretary, Social Chairman; Football 1, 2, 3, 4; Track 1, 2; Glee Club 1, 2, 3, 4; Sazeraas 3, 4; Dorm Councilor; Vice-President Springs Weekend 3; Vice-President Fancy Dress 4; Mu Beta Psi; Dean's List; Mock Convention.



## Fifth Row:

**MIKE E. MILES**, 3001 Wade, Austin Texas, KΣ, President 3; Commerce Fraternity 2, 3, 4; Circle K 3, 4; Young Republicans 1, 2, 3, 4; Class Vice-President 2; Lacrosse 1, 2; I.F.C. 4; Mock Convention; Dean's List; Honor Roll.

**EDWARD BURNS MITCHELL, JR.**, Guymard Turnpike, Middletown, New York; Young Republicans 1, 2, 3, 4; Football 1; Baseball 2, 4; Fellowship of Christian Athletes 1; University Christian Association 1.



# 1968 SENIORS

## First Row:

**HOWARD LAWRENCE MOCERF**, 24 Canterbury Drive, Louisville, Kentucky, ZBT, Treasurer 2, 3; Basketball 1, 2; Young Republicans; Mock Convention.

**ROBERT HENDERSON MOLL**, 10 Church Road, Wallingford, Pennsylvania, ΣX, House Officer 2, 3; Glee Club 1, 2, Officer 3, 4; Young Republicans 1, 3; Dean's List.



## Second Row:

**GEORGE AUBREY MORGAN, JR.**, 2019 South Warson Road, St. Louis, Missouri, ΣΦE; Young Republicans 3, 4; Mock Convention 4; Southern Collegian 4; Baseball 2; Basketball 1, 2, 3, 4; Dean's List.

**MICHAEL GAVIN MORGAN**, 15 Unity Road, Stamford, Connecticut, ΔT; Pi Sigma Alpha 3, 4; Political Science Club 3, 4; Ring-tum Phi 3, 4; Young Republicans 1, 2, 3, 4.



## Third Row:

**RICHARD HAFFORD NASH, JR.**, 2802 Riedling Drive, Louisville, Kentucky, ΒΘI; Student Body President 4; Omicron Delta Kappa 3, 4; Executive Committee 1, 2, 3, 4; Commerce Fraternity 2, 3, 4; Pi Sigma Alpha 3, 4; Who's Who; Dorm Counselor 3, 4; CALYX Section Editor 2; S.S.S. 2, 3, 4; Honor Roll, Dean's List; Mongolian Minks 3, 4.

**JOHN LEE NEWQUIST**, 7 Thomas Lane, Scarsdale, New York, ΣN, Secretary 3; Dean's List; Honor Roll; Ring-tum Phi 1, 2, 3, 4; Southern Collegian 1, 2, 3, 4; Troubadours 1, 2, 3, 4.



## Fourth Row:

**CORYDON C. NICHOLSON**, 11, B.R. No. 5 Rock Spring Road, Decatur, Illinois, ΣN, House Manager 2; Lacrosse 2; WLUR 1, 3.

**WILLIAM HIRAM NORCROSS**, Tyrnza, Arkansas, ΣAE, Vice-President 4; Student Service Society 2, 3, 4; Mongolian Minks 2, 3, 4; Liberty Hall Society; Sigma Society 4.



## Fifth Row:

**DAVID R. PARKER**, 401 Woodbrook Drive, High Point, North Carolina, ΦΔΘ; Glee Club 1, 3, 4; Golf 3, 4.

**ROBERT LEE PAYNE, III**, 1500 Cloncurry Road, Norfolk, Virginia, ΔTΔ; U.C.A. 1, 2; Wrestling 1, 2, 3, Captain 4; Varsity Club 3, 4.



# 1968 SENIORS



## First Row:

**DONALD LINCOLN O'HARE**, 1133 Prospect Avenue, Plainfield, New Jersey,  $\Phi\Gamma\Delta$ , Fraternity Officer 3, 4; Ring-tum Phi 1, 2; SWMSFC 1, 2, 3, 4; Wrestling 1, 2, 3, Captain 4; Track 2; Varsity Club 3, 4; Dean's List 3.

**RICHARD MORTIMER PENNY, JR.**, 417 James Avenue, Erlanger, Kentucky,  $\Phi\Kappa\Sigma$ , Rush-Chairman 3, Vice-President 4; I.F.C.; Dean's List; Forensic Union.



## Second Row:

**TOM LONGINO PITTMAN, JR.**, 244 West Main Street, Moorestown, New Jersey, KA; Football 1, 2, 3, 4; Lacrosse 1, 2, 3, 4.

**SAMUEL BRADFORD PRESTON**, North Street, Glace Bay, Nova Scotia,  $\Delta\Upsilon$ , Vice-President 3, President 4; Football 1, 2; Lacrosse 1; I.F.C., Secretary 4; CALYX, Managing Editor 4; Dean's List; Mock Convention; Political Science Club and International Relations Association 3, 4; Young Republicans 3, 4.



## Third Row:

**WILLIAM MEADE STITH RASMUSSEN**, 3803 Sulgrave Road, Richmond, Virginia,  $\Phi\Kappa\Sigma$ ; Baseball 1, 2, 3, Captain 4; Basketball 1; Varsity Club 4.

**JOHN ROBERT REYNOLDS**, 113 Townley Court, Madison, Tennessee,  $\Sigma\chi$ , Rush-Chairman 3, President 4; I.F.C., Treasurer 3; F.C.A.; S.S.S.; SWMSFC; Vice-President Openings Weekend 2.



## Fourth Row:

**JOHN WARREN RICE, JR.**, 401 Handley Avenue, Winchester, Virginia; Robert E. Lee Research Scholarship 3, 4; Physics Club 3, President 4.

**WILLIAM PILLOW RIDLEY, III**, Mt. Pleasant Pike, Columbia, Tennessee,  $\Sigma\Delta\epsilon$ ; Wrestling 1, 2; Lacrosse 1, 2; Circle K 2, 3, President 4; "13" Club; Robert E. Lee Research Scholarship; Honor Roll; Dean's List.



## Fifth Row:

**FRANK ALLEN ROGERS, III**, Colby Road, Winchester, Kentucky,  $\Phi\Kappa\Sigma$ ; Dean's List; Honor Roll; Young Republicans 3, 4; Concert Guild 4; Commerce Fraternity.

**SIDNEY BERK ROSENBERG**, 1545 Marco Place, Jacksonville, Florida, ZBT, Social Chairman 2, 3, 4; Mongolian Minks 2, 3, 4.

# 1968 SENIORS

## First Row:

**JAMES FINCH ROYSTER**, 2607 Fairview Road, Raleigh, North Carolina,  $\Pi\kappa\alpha$ , Vice-President 4; Soccer 1; Young Republicans 4.

**ANDREW SHELTON RYAN, JR.**, 103 Tempsford Lane, Richmond, Virginia; Dean's List; Honor Roll; Psi Chi; Football 1; Basketball 1; Ring-tum Phi 1; CALYX 1, 2, Section Editor 2; Robert E. Lee Research Grant 3.



## Second Row:

**STEVEN R. SAUNDERS**, 673 Lenore Lane, Elmont, Long Island, New York,  $\Sigma\phi\epsilon$ , Secretary 3, Historian 1, 2, 3, 4, Rush Chairman 3; 1968 Mock Republican National Convention, Chairman 4, Interim Chairman 1, 2, 3; Ring-tum Phi, Editor-in-Chief 3; University Publications Board, President 4, Secretary 3; Assimilation Committee, Chairman, 3, 4; U.C.A., Chairman 1, 2; The Southern Collegian, Editor, Publisher 4; Student Handbook, Editor 3, 4; Varsity Manager; Young Republicans 1, 2, 3, 4; Pi Sigma Alpha 3; Who's Who 4.

**WILLIAM CHARLES SCHAEFER**, 9757 South West 69th Court, Miami, Florida,  $\Phi\kappa\Sigma$ ; Soccer 1, 2; Baseball 2; Southern Collegian 1.



## Third Row:

**RALPH WILSON SCHENKEL**, Route 16, Baltimore, Maryland,  $\Phi\kappa\Sigma$ , House Manager 2; Soccer 1, 2; Lacrosse 1, 2, 3, 4; Pi Sigma Alpha 3, 4, President 4; Dorm Councilor 4; Dean's List.

**JOSEPH G. SEAY**, 4512 Belcraire, Dallas, Texas,  $\Sigma\chi$ , Treasurer 2, 3; Commerce Fraternity 3, 4; Young Republicans 1, 2; U.C.A. 1; Glee Club 1; Baseball 1; Dean's List.



## Fourth Row:

**JAMES DABNEY SETTLE**, Box 471, Amherst, Virginia; Troubadours 1, 2, 3, 4, President 4; Dean's List 3; Honor Roll 3.

**JOHN OAKLEY SEIBERT**, Box 707, Martinsburg, West Virginia,  $\Sigma\chi$ , Vice-President 3; Swimming 1, 2; Ring-tum Phi 3; U.C.A. 1; F.C.A. 3; "13" Club 3, 4; Dean's List; Honor Roll 3.



## Fifth Row:

**EDWIN WEBSTER SHEARBURN, III**, 711 Mount Pleasant Road, Bryn Mawr, Pennsylvania,  $\Pi\kappa\phi$ ; Dean's List 2, 3; Alpha Epsilon Delta 2, 3, 4; Soccer 1.

**ROBERT DEEMS SHERRILL**, 608 Fifth Street Northwest, Hickory, North Carolina; Gaines Society 3, 4, Treasurer 3; Troubadours 1, 2, 4; Glee Club 1, 2; Shenandoah 4.



# 1968 SENIORS



## First Row:

**STEPHEN KEMP SHEPHERD**, 311 Normandy Road, Little Rock, Arkansas, KΣ; Commerce Fraternity 2, 3, Secretary-Treasurer 4; Rugby Club, Secretary-Treasurer 3, 4; Dance Board Advisory Council 1, 2; SWMFSC 3, 4; Young Republicans 3, 4; Mock Convention 4; Dean's List.

**DAVID TAYLOR SHUFFLEBARGER**, 148 Robinson Road, Hampton, Virginia, IKA; International Relations Club 3, President 4; Football 1; Wrestling 1; Lacrosse 2.



## Second Row:

**HENRY GILBERT SMITH, JR.**, 169 Wentworth Street, Charleston, South Carolina; ΔΧΑ, Secretary 2, Treasurer 3, President 4; Dean's List 1, 2, 3, 4; I.F.C. 4; Honor Roll; Troubadours 1; Phi Beta Kappa.

**RUTHERFORD PAUL CROOKS SMITH**, 205 S. Hickory, Summerville, South Carolina, ΣΧ, Pledge President 1, Lt. Commander 3, 4; Dean's List; Senior Class President; Dorm Counselor 3, Assistant Head 4; Circle K 2, Secretary 3, 4; Varsity Club 3, President 4; Commerce Fraternity 4; Who's Who 4; Omicron Delta Kappa.



## Third Row:

**WAYNE SCOTT SNOWDEN**, 970 Santa Barbara, Berkeley, California, ΣΦE 1, 2, 3; Washington Award 1; Dean's List 2, 3; Mock Convention; Young Republicans 3, 4.

**CLAYTON LEE SPANN**, Qtrs. 48, Fort Belvoir, Virginia, ΦEΠ; Cross-Country 1; Track 1, 2.



## Fourth Row:

**MICHAEL JOSEPH SPECTOR**, 6900 Barquera Street, Coral Gables, Florida; Football 1; Robert E. Lee Research Scholarship 2, 3; Young Republicans 2, 3, 4; WLUR 3.

**ROBERT JOHN STACK**, 1029 Tanley Road, Silver Spring, Maryland, IKA; Omicron Delta Kappa 3, Secretary 4; Who's Who; Varsity Club 3, 4; Young Democrats 2, 3, 4; I.F.C. 3; Student Service Society 3, 4; Dorm Counselor 3, Assistant Head 4; Cross-Country 1, 2, 3, Co-Captain 4; Track 1, 2, Co-Captain 3, 4; Dean's List; Student Library Committee 2, Chairman 3, 4.



## Fifth Row:

**LANE B. STEINGER**, 34 Morwood Lane, Creve Coeur, Missouri, ZBT; Executive Committee 2, 3; Omicron Delta Kappa 3, 4; Who's Who; Phi Eta Sigma; Student Service Society 2, 3, 4; Alpha Epsilon Delta 2, 3, 4; Southern Collegian 1, 2, 3; Dean's List; Honor Roll.

**GEOFFREY LINDLEY STONE**, 7919 Rock Creek Road, Richmond, Virginia, ΔΤΔ, House Officer 2, 3; Circle K 1, 2, 3.

# 1968 SENIORS

## First Row:

**WILLIAM FRANCIS STONE, JR.**, 1229 Sam Lions Trail, Martinsville, Virginia, IKA, Alumni Secretary 2, President 3, 4; Lacrosse 1; I.F.C. 3, 4; Dean's List; Dance Board Advisory Council 2; Student Control Committee 4.

**HAROLD CROSBY STOWE**, 14 Merewood Road, Belmont, North Carolina, Phi Delta Theta; Circle K 3, 4; SWMSFC 3, 4, Vice-President 4; S.S.S. 3, 4, Vice-President 4; Varsity Club 4, Secretary 4; Lacrosse 1, 2, 3, 4; Football 1; F.C.A. 1, 2; Forensic Union 4; Openings, Vice-President 2; Fancy Dress Vice-President 4; Dance Board Advisory Council 1, 2; Dean's List 2, 3.



## Second Row:

**PETER RICHARD STROHM**, North Lake Drive, Lakewood, New Jersey, CALYX, Faculty Editor 2, Managing Editor 3, Editor-in-Chief 4; Publications Board 4; Dean's List; Glee Club 1, 2, 3, 4; Young Republicans 1, 2, 3, 4; Mock Convention; Omicron Delta Kappa.

**FREDERICK MEYER STUIRKE, JR.**, 559 Stellman Drive, River Vale, New Jersey, Phi Epsilon, Manager 1, Secretary 2; WLUR 1, 2, 3, 4; F.C.C., Secretary 4; Mock Convention 4; Dean's List.



## Third Row:

**JOHN BLAIR SWIHART**, 310 Voltz Road, Northbrook, Illinois, Phi Epsilon, Pledgmaster 2, 3, Rush Chairman 4; U.C.A. 1, 2; Young Republicans 1; Dean's List 3.

**HOWARD KREIDER TAYLOR, JR.**, 150 Green Glade Road, Memphis, Tennessee, Sigma Alpha Epsilon; Sigma Society 3, 4; Dean's List; Mongolian Minks 2, 3, 4, President 4; Vice-President; S.S.S. 2, 3, 4; Ring-tum Phi 1, 2.



## Fourth Row:

**ALAN PHILIP TIEDEMANN**, 1965 Duncan Drive, South Plains, New Jersey, Phi Kappa Phi, Officer 3, 4; Ring-tum Phi 1; CALYX 1; Dean's List; Honor Roll.

**JOSEPH JEOFFREY THISTLE**, 2200 Swinton Avenue, Delray Beach, Florida, Kappa Sigma.



## Fifth Row:

**DADE WHITNEY THORNTON, II**, 3226 North West 11th Court, Miami, Florida, Phi Kappa Phi; Psi Chi; Track 2, 3, 4; Dean's List.

**JOHN RUSSELL THORSEN**, 1536 Kirkway Drive, Bloomfield Hills, Michigan, Sigma Xi.



# 1968 SENIORS



## First Row:

**CHARLES BAILY TOMB**, 232 Vec Lynn Drive, Pittsburgh, Pennsylvania,  $\Phi\K\Psi$ , Rush Chairman 3, 4, Treasurer 4; Class Vice-President 2; Student Service Society 2, 3, 4; Football 1, 2; CALYX Staff Editor 1; Ring-tum Phi, Business Staff 1, 2, 3; Dorm Counselor.

**PETER WILLIAM TOOKER**, 4300 Rosemary Street, Chevy Chase, Maryland  $\Pi\K\Phi$ .



## Second Row:

**GUY MORRISON TOWNLEY**, 1500 N.E. 50, Oklahoma City, Oklahoma,  $\Sigma\chi$ , Treasurer; Varsity Club; Baseball 1, 2, 3, 4.

**PETER MICHAEL VAN DINE**, 530 Swamp Road, Doylestown, Pennsylvania,  $\Pi\K\Lambda$ ; Glee Club 1.



## Third Row:

**WILSON FARRELL VELLINES**, 20 S.E. 41st. Street, Norfolk, Virginia,  $\Phi\K\Sigma$ , Secretary 3, President 3; I.F.C.; Vice-President Junior Class; Student Control Committee 3; Glee Club 2, 3; Executive Committee 4; Basketball 1; Tennis 2, 3, 4; Varsity Club 3, 4; Dean's List.

**JEFFERY M. WAINSCOTT**, 1501 Riverview Avenue, Atchison, Kansas; Young Republicans 1, 2, President 3, State Chairman 4; Young Americans for Freedom 2, Vice-President 3, 4; Conservative Society 2, Vice-President 3, 4; Political Science Club 4; Debate 1; Mock Convention 1, 2, 3.



## Fourth Row:

**JOHN HARDIN WARD, IV**, 610 Club Lane, Louisville, Kentucky,  $\beta\Theta\Pi$ .

**STEPHEN HURT WATTS**, "Poplar Forest," Lynchburg, Virginia, KA; Dance Board Advisory Committee 3; Basketball 1; Golf 3.



## Fifth Row:

**ROBERT MICHAEL WEIN**, 107 Queen Street, Beckley, West Virginia, ZBT; Robert E. Lee Research Scholarship 2, 3, 4; Tennis 1; Dean's List; Alpha Epsilon Delta 2, 3, Treasurer 4.

**JAMES WALTER WHITEHEAD, JR.**, 601 South Main Street, Lexington, Virginia,  $\K\Sigma$ , Treasurer 3, 4; Baseball 3, 4.

# 1968 SENIORS

## First Row:

GARY PALIN WILKINSON, 55 Highland Road, Bethel Park, Pennsylvania,  $\Phi K \Psi$ , Social Chairman 3, 4, Vice-President 4; Football 1; Track 1, 2; Young Republicans 1, 2, 3, 4; Mock Convention 4; Honor Roll.

DALE EDWARD WILLIAMS, 5714 McKinley Street, Bethesda, Maryland,  $\Delta \chi \Delta$ ; Dean's List; WLUR; Southern Collegian; Rifle Team; Baseball Manager.



## Second Row:

FIELDING LEWIS WILSON, JR., Box 6, Crewe, Virginia,  $K \Sigma$ , House Manager 2, Treasurer 3, President 4; Football 1; Lacrosse 1; Dean's List 1; Young Republicans 1; Ariel 1; Southern Collegian 2, 3; I.F.C. 3, 4.

RICHARD WINCHESTER WILSON, 60 Hunter Drive, West Hartford, Connecticut,  $\Theta \Pi$ , House Manager 3; Soccer 1, 2; CALYX 1, 2.



## Third Row:

WENDALL LANE WINN, JR., 1533 Cloncurry Road, Norfolk, Virginia,  $\Phi K \Sigma$ , Vice-President; SWMSFC 3, 4, Treasurer 4; Assimilation Committee 1, 2, 3, 4, Secretary 3, 4; Glee Club 1, 2, 3, 4, President 4; S.S.S. 3, 4; Circle K 2, 3, 4; Mu Beta Psi 3, 4; Commerce Fraternity 2, 3, 4; Rugby Club 3, 4; Basketball 1; Dean's List 1, 2, 3, 4; Who's Who; Omicron Delta Kappa.

JOHN DUNCAN WORCESTER, JR., "Norwood Heights," Annisquam, Massachusetts; Young Republicans 1, 2, 3, 4; CALYX, Classes Editor 4; Glee Club 1; Young Americans for Freedom 1, 2, 3, 4; Conservative Society 3; Forensic Union 4; Mock Convention.



## Fourth Row:

RICHARD ZACHARIAS, 46 Broad Avenue, Binghamton, New York,  $\Delta \Upsilon$ , House Officer; Dean's List; Honor Roll.

E. ELLIS ZAHRA, JR., 1250 Ardsley Road, Jacksonville, Florida,  $\Theta \Pi$ , Pledge Trainer 3, President 3, I.F.C. 2, 3, 4; Judicial Board 3, 4; CALYX 1; S.S.S. 2, 3, 4; Who's Who; Student Affairs Committee 4; Openings, Vice-President 2; Sophomore Class Secretary 2; Dance Board Advisory Committee 1, 2; Mongolian Minks 2, 3, 4.



Bob Aldrich in the biology lab.



Emory Waters and Richard Nash at Freshman Camp.



Roane Lacy, Gordon Findlay, and Mac Ingles, winners of the Egg-eating contest.



Frank Greer works on Arthropods.





The Trivia Contest.



Bob Miller and Jeff Twardy.

## Senior Informals



LEFT TO RIGHT, Bill Brown, Vice-President; John Carrere, President; Herb Crenshaw, Executive Committeeman; Lee Halford, Executive Committeeman.

## Junior Class Officers



President John Carrere.

# 1968 JUNIORS

## First Row:

G. WILLIAM ALLEN, JR., 30 Manor Drive, Hudson, Ohio.  $\Pi K \Phi$ .

JAMES S. APTER, 1015 McCleary St., McKeesport, Pa. ZBT.

ROBERT C. ARMSTRONG, Box 1573, Roswell, New Mexico.  $\Sigma X$ .



## Second Row:

TIMOTHY R. ASKEW, 1755 Oak Grove Road, Decatur, Georgia.  $\Sigma N$ .

THOMAS P. ATKINS, 1212 Herschel Woods Lane, Cincinnati, Ohio.  $\Delta T$ .

ROBERT K. BAKER, 27 Noe Ave., Madison, New Jersey.  $\Phi K \Psi$ .



## Third Row:

WILLIS M. BALL, III, 5126 Ortega Blvd., Jacksonville, Florida.  $\Phi \Delta \Theta$ .

JOHN M. BARR, 16 River Hill Road, Louisville, Kentucky.  $\Phi \Delta \Theta$ .

RICHARD H. BASSETT, 36 Sandy Hill Road, Chatham, New Jersey.  $\Delta T$ .



## Fourth Row:

RICHARD L. BATTIN, The Penthouse North, 101 N.E. 19th Ave., Deerfield Beach, Florida.  $\Delta T$ .

ROBERT O. BAUER, 14557 Tanglewood Drive, Largo, Florida.  $\Delta T \Delta$ .

JAMES LOUIS BECKNER, 310 Starling Ave., Martinsville, Virginia.  $\Delta X \Delta$ .



## Fifth Row:

MORRIS C. BENNERS, JR., 3508 Forest Glen Drive, Birmingham, Alabama.

LEE BIVINS, II, 2311 W. 16th St., Amarillo, Texas.  $K \Sigma$ .

FREDERICK N. BLACK, Little Sandy Farm, Good Hope, Georgia.  $K \Delta$ .



## Sixth Row:

LEONARD A. BLANCHARD, 19 Crown St., Plainville, Connecticut.  $\Delta T$ .

THOMAS L. BLANTON, III, 1506 North Dotsy St., Odessa, Texas.  $K \Sigma$ .

BERN M. BONIFANT, 6715 Lake Ave. S.W., Tacoma, Washington.  $\Phi E H$ .



# 1968 JUNIORS



## First Row:

HAROLD W. BOWLES, 4508 Spring Hill Ave., South Charleston, West Virginia. ΣΦΕ.

WILLIAM J. BROWN, 1610 Harvard, Midland, Texas. ΣΝ.

JAMES C. BURKE, 310 Wrenn Ave., Mt. Airy, North Carolina. ΒΘΠ.

## Second Row:

JONATHAN D. BURT, 311 Walton Ave., South Orange, New Jersey. ΣΝ.

ROBERT M. BUXTON, 360 West Cherry Circle, Memphis, Tennessee. ΚΣ.

ROBERT C. CAMPBELL, 6609 Trenton Road, Oklahoma City, Oklahoma. ΔΤ.

## Third Row:

HUGH A. CARITHERS, JR., 3010 St. Johns Ave., Jacksonville, Florida. ΦΠΔ.

JOHN F. CARRERE, JR., 1530 Calhoun St., New Orleans, Louisiana. ΔΤΔ.

JAMES R. CARSON, III, 1308 South 8th St., Leesburg, Florida. ΚΣ.

## Fourth Row:

CLARK H. CARTER, 220 Goodale Road, Baltimore, Maryland. ΔΤΔ.

LESLIE S. CARTER, 2527 Summit St., Bethel Park, Pennsylvania. ΔΤ.

ALLEN R. CASKIE, 3700 Roberts Lane, Arlington, Virginia. ΠΚΑ.

## Fifth Row:

JOSEPH T. CHADWICK, 150 Stevenson Lane, Baltimore, Maryland. ΣΦΕ.

BURNET H. CHALMERS, 416 Columbia Road, Ellicott City, Maryland. ΦΕΠ.

WILLIAM A. CHILDS, JR., 611 Southfield, Shreveport, Louisiana. ΣΑΕ.

## Sixth Row:

WILLIAM M. CHRISTIE, JR., Route 1, Box 28A, Germantown, Maryland.

WILLIAM C. CHUMLEA, 4012 Edgehill Road, Fort Worth, Texas. ΔΝΑ.

JOSEPH C. CLARKE, III, 809 Arlington Circle, Richmond, Virginia. ΔΤΔ.



## 1968 JUNIORS

### First Row:

LOUIS K. COLEMAN, 1333 Harden Lane, Pikesville, Maryland. ΔΤ.

WILLIAM J. COOK, 6002 Kingston Drive, Aliquippa, Pennsylvania.

GREGORY B. CRAMPTON, 2334 Hathaway Road, Raleigh, North Carolina. ΦΔΘ.



### Second Row:

DAVID A. CRAWLEY, 7517 Arbroath Drive, Clinton, Maryland. ΗΚΦ.

HERBERT W. CRENSHAW, JR., 411 McCall Drive, Forest City, North Carolina. ΣΦΕ.

JEFFREY P. CROUSEY, 151 Hoffman St., Franklin Square, New York. ΔΧΑ.



### Third Row:

LLOYD R. CUNNINGHAM, JR., 400 E. Friar Tuck, Houston, Texas. ΦΚΣ.

JOSEPH H. DAVENPORT, III, 102 East Brow Road, Lookout Mountain, Tennessee. ΒΘΙ.

JOSEPH S. DEMOSKI, JR., 1424 Stratford Ave., Rockford, Illinois. ΗΚΦ.



# 1968 JUNIORS

## First Row:

IIASKELL L. DICKINSON, II, 6 Palisades Drive, Little Rock, Arkansas. KΣ.

HENRY W. DORER, 30 West Beechcroft Road, Short Hills, New Jersey. ΔΤ.

DAVID L. DOWLER, 4508 Belclaire Ave., Dallas, Texas. ΣΝ.



## Second Row:

BRUCE E. DOWNING, Box 124, Griffiss AFB, New York, New York. ΑΧΑ.

ALLEN C. DUKES, Route 1, Pike Road, Montgomery, Alabama. ΚΑ.

THEODORE J. DUNCAN, III, 4800 Willard, Oklahoma City, Oklahoma. ΣΧ.



## Third Row:

DAN T. DUNN, JR., 2718 Cumberland Ave., Ashland, Kentucky. ΣΝ.

MARK R. EAKER, 7914 Royal Lane Apt. 216, Dallas, Texas. ΖΒΤ.

EARL T. EDWARDS, JR., Rt. 5, Lexington, Virginia.



# 1968 JUNIORS

## First Row:

DAVID C. ENNIS, 4929 King Richard Road, Jacksonville, Florida.  $\Phi\Gamma\Delta$ .

WILLIAM D. FALVEY, 611 E. Melton St., Longview, Texas.  $\Sigma\chi$ .

MARK L. FAVERMAN, 635 Pennsylvania Ave., Norfolk, Virginia.  $Z\beta\Upsilon$ .



## Second Row:

JOHN S. FECHINAY, 18 Ball Road, Mountain Lakes, New Jersey.  $\Delta\Upsilon\Delta$ .

REINHARD W. FISCHER, 5023 West Eastwood Circle, Cincinnati, Ohio.  $\Delta\Upsilon\Delta$ .

MAYO M. FITZHUGH, III, 1617 Albemarle St., McLean, Virginia.  $\Sigma\Phi E$ .



## Third Row:

WILLIAM T. FLEMING, JR., 4000 Menendez Drive, Pensacola, Florida.  $\Sigma\chi$ .

FREDERICK C. FLETCHER, 224 Sinkler Drive, Radnor, Pennsylvania.  $\Sigma\chi$ .

STEPHEN W. FLETCHER, 7070 N. Pennsylvania St., Indianapolis, Indiana.  $\Phi E\Upsilon$ .



## Fourth Row:

JAMES R. FORMAN, III, 13 Rock Dell Lane, Birmingham, Alabama.  $\Phi\Delta\theta$ .

WILLIAM S. FOSTER, IV, 27 Donnybrook Road, Montvale, New Jersey.  $\Phi E\Upsilon$ .

J. MICHAEL FREEMAN, 5177 Edwards Road, Murrysville, Pennsylvania.  $\Delta\Upsilon$ .



## Fifth Row:

STEPHEN F. FULCHUM, JR., 400 Courtland Circle, Lakeland, Florida.

EUGENE R. GIAMMITTORIO, 2416 Ridge Road Drive, Alexandria, Virginia.  $\Delta\Upsilon$ .

WILLIAM L. GILMER, 3832 Brook Hollow Lane, Birmingham, Alabama.  $\Phi\Delta\theta$ .



## Sixth Row:

JAMES B. GITTLER, 4 East Fourth St., Corning, New York.  $K\Lambda$ .

JAMES B. GOODWIN, One Washington Circle, Washington, D.C.  $\Phi\Delta\theta$ .

WILLIAM H. GRADY, IV, Greenwood Farm, Versailles, Kentucky.  $\beta\theta\Upsilon$ .



# 1968 JUNIORS



## First Row:

**WILLIAM B. GRAHAM, JR.**, 8015 Carriage Lane, Richmond, Virginia.  $\Pi\kappa\Phi$ .

**WALTER H. GREEN**, Ferrum, Virginia.

**CLEBURNE E. GREGORY, III**, 3488 Valley Road, Atlanta, Georgia.  $\Sigma\chi$ .

## Second Row:

**STEPHEN B. GROVE**, 29 Ivy Lane, Newington, Connecticut.

**MARION L. HALFORD, JR.**, 527 East Spring Valley, Richardson, Texas.  $\Theta\Pi$ .

**WILLIAM D. HALL**, 30 Walnut Lane, Dayton, Ohio.  $\Theta\Pi$ .

## Third Row:

**JAMES C. HAMILL, JR.**, 821 N.W. 37th St., Oklahoma City, Oklahoma.  $\Sigma\Phi\Xi$ .

**DAVID W. HARDEE, III**, 210 Longmeadow Road, Greenville, North Carolina.  $\Phi\Gamma\Delta$ .

**JOHN C. HARRIS, JR.**, P.O. Box 368, Scottsboro, Alabama.  $\kappa\Lambda$ .

## Fourth Row:

**RAY V. HARTWELL, III**, P.O. Box 169, Jacksonville, Alabama.  $\Theta\Pi$ .

**MICHAEL J. HAWKINS**, 2750 Hillbrook Drive, Roanoke, Virginia.  $\Phi\Xi$ .

**ROBERT M. HENES**, 17 Hope Road, Mt. Tabor, New Jersey.

## Fifth Row:

**JULIAN G. HESSON**, Gladstone, Virginia.  $\Lambda\chi\Lambda$ .

**DANIEL W. HIGGINS, JR.**, 3910 South Sandusky, Tulsa, Oklahoma.  $\Sigma\chi$ .

**LEON B. HINES**, 1404 Escambia Ave., Brewton, Alabama.  $\Theta\Pi$ .

## Sixth Row:

**SAMUEL D. HINKLE, IV**, Guist Creek Farm, Shelbyville, Kentucky.  $\Delta\Gamma\Delta$ .

**JOHN M. HOSFORD, III**, 115 Bay Drive Bay Ridge, Annapolis, Maryland.  $\Pi\kappa\Lambda$ .

**ROGERS H. ISRAEL, JR.**, 5110 Spriglake Way, Baltimore, Maryland.  $\Sigma\Lambda\Xi$ .





## 1968 JUNIORS

### First Row:

DAVID D. JACKSON, Rt. 4, Box 552, Mt. Airy, North Carolina.  $\Phi K \Sigma$ .

ARTHUR H. JOHNSON, 8 Lakeside Drive, Warrington, Florida.  $\Theta \Pi \Pi$ .

JOHN L. JOHNSON, 1 Meadow Lane, Lakewood Estates, Bessemer, Alabama.  $\Theta \Pi \Pi$ .

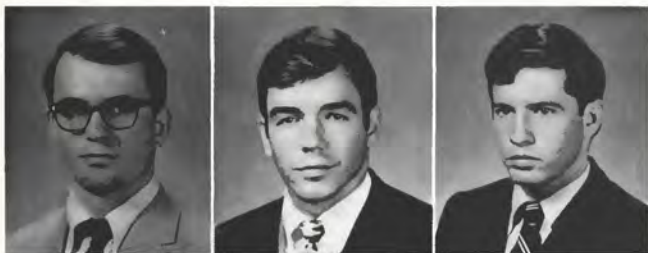

### Second Row:

WALTER S. JONES, 11 Willow St., Cranford, New Jersey.  $\Phi \Gamma \Delta$ .

LEON D. KATZ, 6615 Park Heights Ave., Baltimore, Maryland.  $Z \beta T$ .

NEIL S. KESSLER, 201 West Hillcrest Ave., Richmond, Virginia.  $Z \beta T$ .



### Third Row:

RONALD B. KESSLER, 106 Trent Road, Philadelphia, Pennsylvania.  $Z \beta T$ .

WILLIAM J. KIMMEL, III, 5501 Glenkirk Court, Baltimore, Maryland.  $\Delta T$ .

JOHN F. KIRCHER, 185 N. Hewlett Ave., Merrick, New York.  $\Phi \Pi \Pi$ .



# 1968 JUNIORS

RICHARD E. KRAMER, 1718 34th St. N.W.,  
Washington, D.C. ΦΕΠ.

CARLISLE M. LANDRETH, 2729 Bluefield Blvd.  
S.W., Roanoke, Virginia. ΔΧΑ.

JOHN L. LANIER, West Point, Georgia. ΒΘΠ.



## Second Row:

ALAN W. LEE, 442 Hempstead Place, Charlotte,  
North Carolina. ΣΑΕ.

ALAN M. LEVINE, 345 Hawthorne Ave., Haw-  
thorne, New Jersey. ΦΕΠ.

JOHN F. LILLARD, III, 3904 Calverton Drive,  
Hyattsville, Maryland. ΑΧΑ.



## Third Row:

JAMES J. LIVESAY, 7614 Riverpoint Drive, Hous-  
ton, Texas. ΦΚΣ.

WALTER S. LOCKHART, 8901 S.W. 64th Court,  
Miami, Florida. ΚΑ.

MILTON K. LONG, JR., Route 6 Longacres,  
Hagerstown, Maryland. ΔΤΔ.



# 1968 JUNIORS

## First Row:

ARTHUR S. LORING, Drawer 280, Williamsburg, Virginia. ZBT.

DANIEL R. LYNN, JR., Randolph, Virginia. ΣΦΕ.

DONALD C. McCLURE, 710 Valleybrook Drive, Memphis, Tennessee. ΣΝ.



## Second Row:

JAMES W. McCOMMONS, 6466 Pemberton Drive, Dallas, Texas. ΣΧ.

WILLIAM T. McCUTCHEEN, Box 68, 434 Maple Lane, Russellville, Kentucky. KA.

MARK D. McGAUGHEY, 1650 Spring Hill Lane, Port Edwards, Wisconsin. ΣΧ.



## Third Row:

THOMAS H. McLACHLEN, 6015 Tilden Lane, Rockville, Maryland.

WILLIAM J. McLEOD, JR., 436 22nd Ave. N.E., St. Petersburg, Florida. ΦΓΔ.

LEE R. McMILLAN, II, 149 Brockenbrough Court, Metairie, Louisiana. ΦΔΘ.



## Fourth Row:

MICHAEL P. McWEENEY, 2300 Trott Avenue, Vienna, Virginia.

SCOTT R. MACKENZIE, 82 Deer Trail, Hillsdale, New Jersey. ΔΤΔ.

BRANDON C. MARTIN, 12 Booth Lane, Haverford, Pennsylvania. ΠΚΦ.



## Fifth Row:

ROBERT E. MARTIN, Main St., Box 3, Berkshire, New York. ΔΤ.

JOHN S. MASON, 1807 Kirby Road, McLean, Virginia. ΦΕΠ.

ROBERT W. MATTHEWS, 314 Saint Davids Lane, Richmond, Virginia. ΦΓΔ.



## Sixth Row:

FLETCHER F. MAYNARD, 2230 No. Parkway, Memphis, Tennessee. ΣΧ.

JOHN C. MEINRATH, 302 Dolphin Place, Corpus Christi, Texas. ΣΝ.

CHRISTOPHER P. MEYER, 304 St. Davids Lane, Richmond, Virginia. ΦΔΘ.



# 1968 JUNIORS



## First Row:

THOMAS P. MITCHELL, R.D. 1, Middletown, New York. ΔΤΔ.

RICHARD B. MONTGOMERY, III, 265 Audubon Blvd., New Orleans, Louisiana. ΚΣ.

GLENN R. MOORE, 7411 Willowbrook Lane, Cincinnati, Ohio. ΦΚΣ.

## Second Row:

EDWARD H. MORRIS, 156 College Lane, Mobile, Alabama. ΒΘΠ.

ROBERT A. MOSELLE, 56 Fowler Ave., Lynbrook, New York. ΦΕΠ.

ROBERT E. MUNSON, JR., 29 Coffman Ave., Hagerstown, Maryland. ΔΤΔ.

## Third Row:

ALAN W. NASH, 5016 Twinsbrook Road, Fairfax, Virginia.

THOMAS M. NEWMAN, 110 Martinique Ave., Tampa, Florida. ΦΕΠ.

PHILIP W. NORWOOD, 6319 Haviland Drive, Bethesda, Maryland. ΦΔΘ.

## Fourth Row:

PETER NOWICK, JR., 506 Landing Ave., Smithtown, Long Island, New York. ΦΚΨ.

GEOFFREY C. ORTH, 429 Greenview Lane, Havertown, Pennsylvania. ΔΤ.

FRANK J. PACOCHA, 157 Grove St., Stamford, Connecticut.

## Fifth Row:

R. STEPHENS PANNILL, 1205 Sam Lions Trail, Martinsville, Virginia. ΗΚΑ.

GREGORY E. PARKER, 1750 East Main St., Louisville, Ohio.

JOHN E. PASSAVANT, III, 121 Crest Drive, Beaver, Pennsylvania. ΗΚΑ.

## Sixth Row:

GEORGE L. PATTERSON, III, 6525 S.W. 133rd Drive, Miami, Florida. ΦΓΔ.

RALPH E. PEARCY, II, 1029 Guilford Road, Charlotte, North Carolina. ΣΧ.

JERALD L. PERLMAN, 2593 East Lakeshore Drive, Baton Rouge, Louisiana. ΖΒΤ.



## 1968 JUNIORS

### First Row:

**JAMES A. PHILPOTT, JR.**, 314 Woodlawn Drive, Lexington, North Carolina.  $\Phi\Delta\Theta$ .

**ROBERT E. PRICE**, 214 Crestwood, Houston, Texas.  $\Sigma\Delta E$ .

**PAUL A. PRINCE**, 1039 N. Charlotte St., Pottstown, Pennsylvania.



### Second Row:

**MICHAEL W. PUSTAY**, 198 Elder Ave., Bergenfield, New Jersey.  $\Delta\Delta\Delta$ .

**WILLIAM L. PUTNEY, III**, 2408 Greenbrier Road, Winston Salem, North Carolina.  $\Sigma N$ .

**THOMAS E. ROBINSON**, Cr. 13 No. 93 67, Bogota, Colombia, South America.  $\Phi\Gamma\Delta$ .



### Third Row:

**H. DANIEL ROGERS**, Merriden, New Hampshire.

**HENRY L. ROEDIGER, III**, 347 Linden Drive, Danville, Virginia.  $\Sigma N$ .

**THOMAS RUEGER, V**, 502 Cavalier Drive, Virginia Beach, Virginia.  $\Sigma\Delta E$ .



# 1968 JUNIORS

## First Row:

LAURANCE P. RUNYON, III, 777 Berkeley Ave., Plainfield, New Jersey. ΣΧ.

WILSON W. SAMPLE, 507 Sherwood Road, Shreveport, Louisiana. ΚΣ.

MARC A. SCHEWEL, 3241 Elk St., Lynchburg, Virginia. ΦΕΠ.



## Second Row:

DAVID E. SCHUSTER, 8 E. 83rd St., New York, New York. ΣΝ.

TERRY G. SEAKS, 5210 Albemarle St., Washington, D.C.

NICHOLAS H. SHEA, JR., 8721 Persimmon Tree Road, Potomac, Maryland.



## Third Row:

GARY D. SILVERFIELD, 1021 Brentwood Drive, Columbia, South Carolina. ΠΚΑ.

JOHN G. SIMMONS, Pinecrest, Jasper, Alabama. ΒΟΠ.

JUDSON H. SIMMONS, P.O. Box 10543, Station A, Cox Foundry & Machine Co., Atlanta, Georgia. ΚΑ.



# 1968 JUNIORS

## First Row:

STEVEN C. SIMON, 9303 Kentstone Drive, Bethesda, Maryland.

THOMAS K. SLABAUGH, 220 Kingsway Drive, Lexington, Kentucky. ΣΝ.

JOHN L. SMITH, JR., 1223 Westmoreland Ave., Norfolk, Virginia. ΚΣ.



## Second Row:

ALAN L. STEDMAN, 110 Glenwood Road, Haddonfield, New Jersey. ΣΝ.

MICHAEL C. STEVENS, 816 Watt Drive, Tallahassee, Florida. ΣΦΕ.

CHARLES E. STEWART, 302 Broxton Road, Baltimore, Maryland. ΔΤΔ.



## Third Row:

DAVID H. STOVALL, JR., 530 South Mason St., Harrisonburg, Virginia. ΗΚΑ.

RICHARD R. SWEENEY, 270 Cherry Hill Road, Princeton, New Jersey. ΚΑ.

ALEXIS TARUMIANZ, Box 3703, Greenville, Delaware. ΒΟΗ.



## Fourth Row:

KENNETH H. TAYLOR, 313 Clovelly Road, Richmond, Virginia. ΣΑΕ.

BRUCE W. TALCOTT, 4239 Forest Park Road, Jacksonville, Florida. ΦΔΘ.

JOHN S. THIEMEYER, III, 7701 Argyle Ave., Norfolk, Virginia. ΦΚΣ.



## Fifth Row:

RICHARD M. THOMAS, 1242 Hampton Ridge, Bedford, Virginia. ΣΧ.

WILLIAM A. TIMMERMAN, 250 N. Maple Ave., Ridgewood, New Jersey. ΑΧΑ.

RICHARD A. TOMLIN, 1200 E. Seminary Drive 431 A, Fort Worth, Texas. ΚΣ.



## Sixth Row:

JAMES A. TRUSS, 532 N.W. 4th St., Oklahoma City, Oklahoma. ΗΚΑ.

GARLAND S. TUCKER, III, 1415 West Nash St., Wilson, North Carolina. ΣΝ.

GILBERT C. TURNER, JR., 219 Hope St., Ridge-wood, New Jersey. ΦΤΔ.



# 1968 JUNIORS

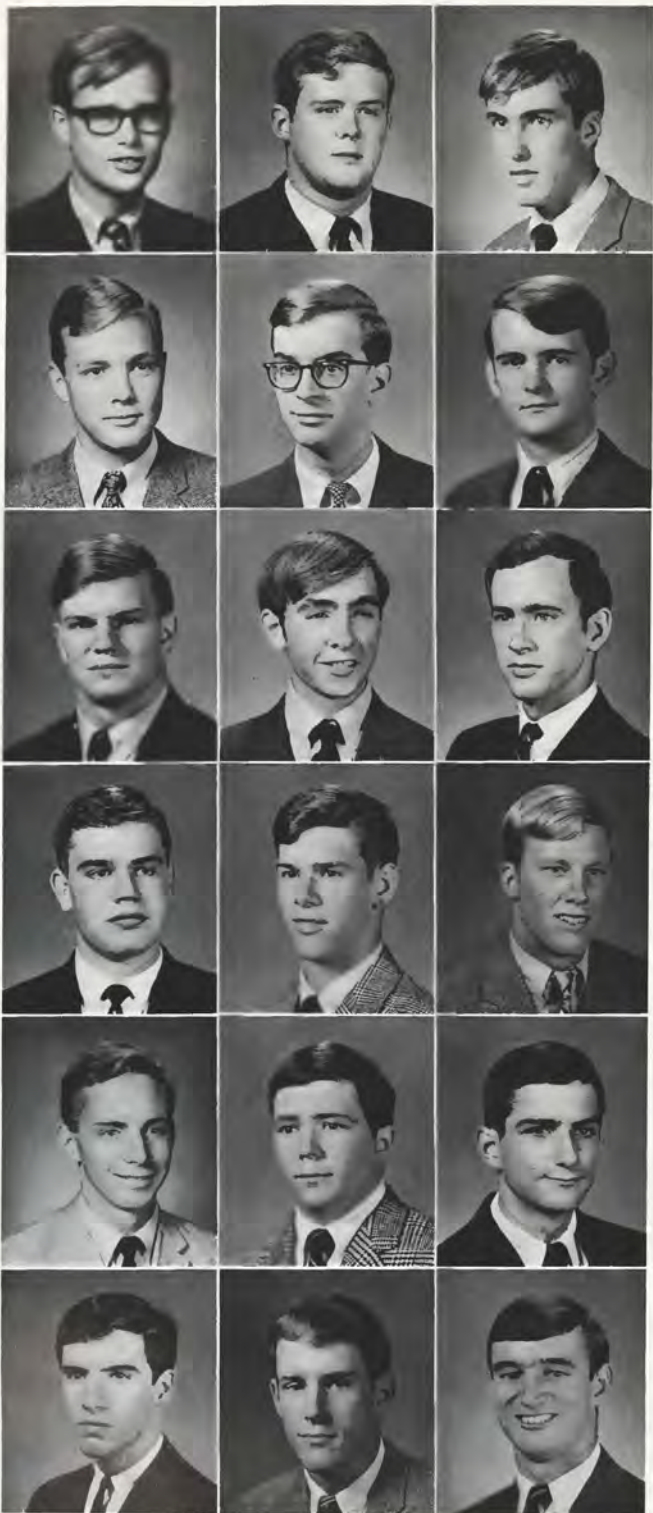

## First Row:

BRYAN G. TYACK, Route 2, Box 190, Fincastle, Virginia.  $\Phi E I I$ .

WILLIAM C. TYLER, 12008 Osage Road, Anchorage, Kentucky.  $B \Theta I I$ .

EDWIN B. VADEN, JR., 1350 Wakefield Road, Lynchburg, Virginia.  $\Sigma A E$ .

## Second Row:

JOSEPH A. VIVARI, 5015 Ft. Sumner Drive, Washington, D.C.  $K A$ .

WILLIAM C. WALKER, JR., 429 Hariton Court, Norfolk, Virginia.

STEPHEN J. WALLER, Box 37, East Point, Louisiana.  $\Sigma X$ .

## Third Row:

JULIAN W. WALTHALL, Newbern, Alabama.  $\Sigma A E$ .

JEFFREY WEXLER, 42 Carman Ave., Cedarhurst, New York.  $\Phi E I I$ .

MARK A. WHERRY, 10138 Hanka, Houston, Texas.  $A X A$ .

## Fourth Row:

JOHN T. WHETSTONE, III, 2928 Pine Haven Drive, Birmingham, Alabama.  $A X A$ .

JOHN C. WHITE, JR., 5505 Jordan Road, Washington, D.C.  $\Phi K \Psi$ .

JOSEPH C. WICH, JR., 614 Coventry Road, Towson, Maryland.  $\Delta \Delta \Delta$ .

## Fifth Row:

JOSEPH WIGERT, 163 Glenside Trail, Sparta, New Jersey.  $I I K A$ .

CHARLES C. WILLIAMS, JR., 3520 Pine Ridge Road, Birmingham, Alabama.  $\Phi K \Psi$ .

PETER WILLIAMS, V, 8741 Susanna Lane, Chevy Chase, Maryland.  $A X A$ .

## Sixth Row:

WILLIAM EDWARD WILLIAMS, 7007 Delaware St., Chevy Chase, Maryland.

ADDISON G. WILSON, 10 Greenhill St., Charleston, South Carolina.  $\Sigma N$ .

HARRY M. WILSON, III, 3848 Ortega Blvd., Jacksonville, Florida.  $\Phi \Delta \Theta$ .





## 1968 JUNIORS

### First Row:

HOMER D. WINTER, 775 North Fourth St., Wytheville, Virginia.  $\Phi K \Sigma$ .

ROBERT W. WIPFLER, 87 Scott Ave., Elmira, New York.  $\Phi K \Sigma$ .

KIRK WOODWARD, 535 Primrose Way, Louisville, Kentucky.  $\Delta T$ .

### Second Row:

THOMAS H. WRIGHT, III, 555 Hempstead Place, Charlotte, North Carolina.  $\Sigma \Delta E$ .

HARRY J. ZELIFF, 707 N. Coalter St., Staunton, Virginia.  $\Phi E H$ .

RAYMOND J. ZELTNER, 27 Harvev Drive, Summit, New Jersey.  $\Delta T$ .

President of Sophomore  
Class Dean Kumpuris.

## Sophomore Class Officers



Dean Kumpuris and Vice-President Homer Gamble.



Executive Committeemen Danny Leonard and Steve Sandler.

# SOPHOMORES

## First Row:

RICHARD B. ABRAMS, 111 Springdale Ave., Beckley, West Virginia. ZBT.  
 JUSTIN G. ADAMS, 2 Long Crescent Drive, Bristol, Virginia. ΔΤΔ.  
 ROBERT W. ALDRED, 8 Greeley Square, Glen Head, New York.  
 MICHAEL B. ALLDERDICE, 190 East Cherry Circle, Memphis, Tennessee. ΣΝ.

## Second Row:

C. DAVID ALLEN, 1045 Cedar Ave., Pitman, New Jersey. ΦΓΔ.  
 GARY W. ANDERSON, 25 Highlands Drive, Kinnelon, New Jersey.  
 RICHARD H. ANTELL, 3718 Stratford Road, Richmond, Virginia. ΚΑ.  
 RAYMOND J. ANTONACCI, 551 Guernseytown Road, Watertown, Connecticut. ΗΚΑ.

## Third Row:

RICHARD B. ARMSTRONG, 23 Amherst Road, Asheville, North Carolina. ΦΚΣ.  
 JON C. ARUTE, 184 Goodale Drive, Newington, Connecticut. ΦΚΣ.  
 TERRY B. AUSTIN, J Chatham Walk, Morristown, New Jersey. ΦΚΣ.  
 BRYAN BALDWIN, 4273 Pawnee St., Jacksonville, Florida. ΗΚΑ.

## Fourth Row:

HENRY W. BARRE, 508 Sherwood Circle, Spartanburg, South Carolina. ΦΔΘ.  
 J. MARTIN BASS, 6700 Blue Bird Drive, Little Rock, Arkansas. ΣΧ.  
 GEORGE Z. BATEH, 1334 Palmer Terrace, Jacksonville, Florida. ΗΚΑ.  
 W. JOHN BAYARD, Kalmia Crest Farm, Tryon, North Carolina. ΔΤΔ.

## Fifth Row:

BRUCE O. BECKMAN, 3524 Hamlet Place, Chevy Chase, Maryland. ΗΚΦ.  
 JAMES I. BENNETCH, Route 1, Lexington, Virginia.  
 BRUCE B. BERNARD, 67 Beechwood Ave., Poughkeepsie, New York. ZBT.  
 JOHN M. BERNARD, 146 Helfenstein, Webster Groves, Missouri. ΒΟΗ.

## Sixth Row:

PETER R. BESSON, Qtr. 9 A, Fort McNair, Washington, D.C. ZBT.  
 DAVID M. BETHEA, 205 Crittenden Lane, Newport News, Virginia. ΣΝ.  
 WILLIAM B. BIDDLE, Merlin Road, Route 2, Phoenixville, Pennsylvania. ΗΚΑ.  
 DONALD P. BOCK, Dock Ave., Waretown, New Jersey. ΣΦΕ.

## Seventh Row:

ALLEN Z. BOGERT, JR., 1222 Bay Ave., Mantoloking, New Jersey. ΗΚΦ.  
 CRAIG W. BREMER, 27 Andover Drive, Wayne, New Jersey. ΑΧΑ.  
 LLOYD W. BROMLEY, 235 Indian Creek Road, Wynnewood, Pennsylvania.  
 SCOTT A. BROWER, 6890 Fair Oaks Drive, Cincinnati, Ohio. ZBT.

## Eighth Row:

RICHARD N. BUCKALEW, JR., 225 Elm Ave., Riverton, New Jersey.  
 PAUL D. BUSKEY, Route 2, West Redding, Connecticut. ΔΤ.  
 JAMES F. BYCOTT, 21 Linden Ave., Wheeling, West Virginia. ΑΧΑ.  
 REED B. BYRUM, 23 Edgewood St., Wheeling, West Virginia. ΣΦΕ.

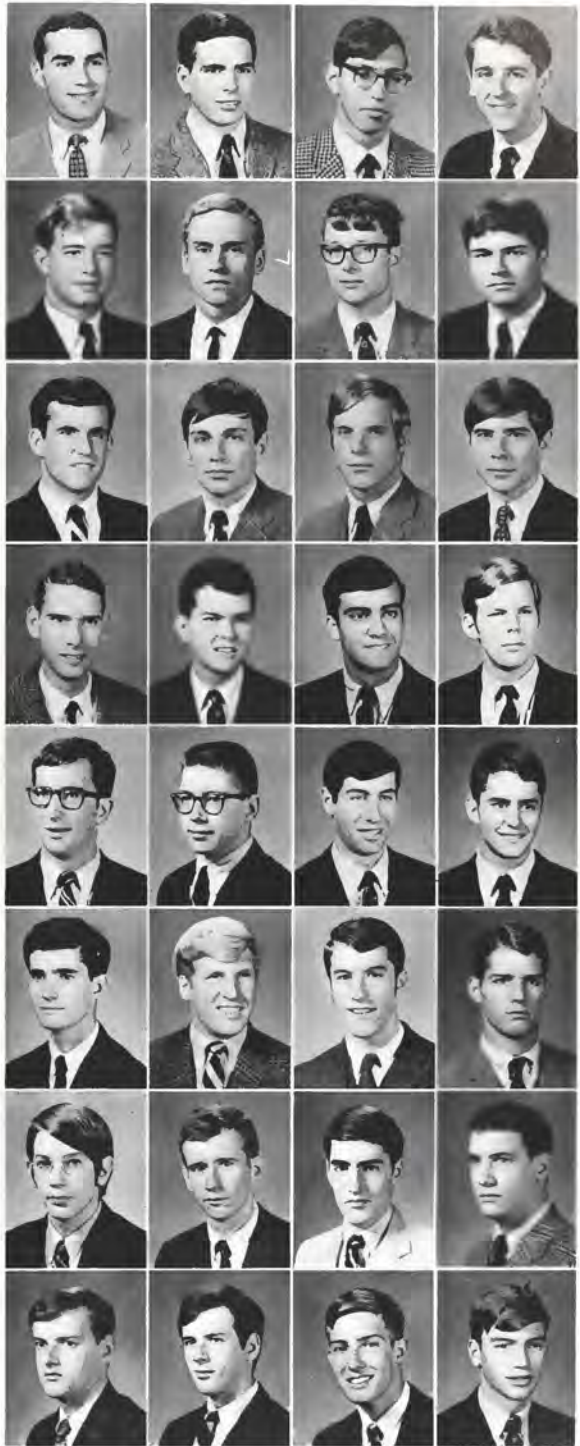

# SOPHOMORES

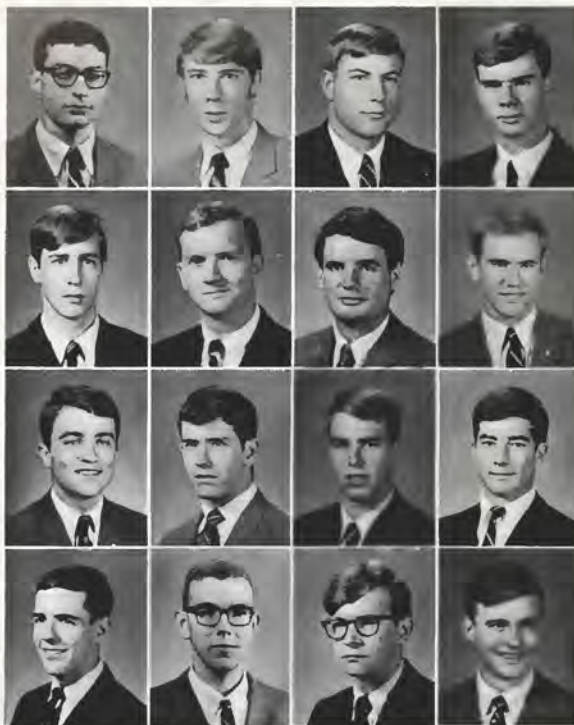

## First Row:

CHARLES C. CAHN, JR., 149 S. Haardt Drive, Montgomery, Alabama. ZBT.  
 ALAN L. CAMERON, JR., 2454 Vallejo St., San Francisco, California. IJKF.  
 C. LAWSON CANNON, 535 Sherwood Circle, Spartanburg, South Carolina. ΦΔΘ.  
 CARL C. CAREY, 202 Whittemore St., Tewksbury, Massachusetts.

## Second Row:

EDWARD C. CHAPMAN, 2 Oval Court, Bronxville, New York. IJKA.  
 J. DON CHILDRESS, 6815 Whitehill, Dallas, Texas. ΣΧ.  
 DOUGLAS E. CLARKE, 5411 Willers Way, Houston, Texas. ΦΚΣ.  
 KENNETH M. CLAYTON, 2524 Shrewsbury Road, Orlando, Florida. ΒΘII.

## Third Row:

MICHAEL M. COLE, 308 Aberdeen Terrace, Greensboro, North Carolina. ΣΦΕ.  
 RICHARD L. COLLIER, Dogwood Hills Road, Americus, Georgia. KA.  
 EDWARD W. COSLETT, III, 30 Woodbrook Road, Swarthmore, Pennsylvania. ΦΚΨ.  
 CHRISTOPHER D. COURSEN, 5410 Duvall Drive, Washington, D.C. ΦΚΨ.

## Fourth Row:

ROBERT W. COWPERTHWAITTE, 3705 S.W. 2nd Place, Gainesville, Florida. ΣΧ.  
 ANTHONY M. COYNE, 2854 Wiltshire Drive, Decatur, Georgia. ΓΣ.  
 FREDERICK C. CREASY, JR., 2400 Lindale Drive, Whitefield, Reading, Pennsylvania. ΦΕII.  
 T. KENNETH CRIBB, JR., 529 Sherwood Circle, Spartanburg, S.C. ΦΔΘ.

## First Row:

B. WAUGH CRIGLER, 402 South Main St., Culpeper, Virginia. ΦIΔ.  
 JOHN H. CROCKETT, JR., Route 2, Box 18, Wytheville, Virginia. ΑΧΑ.  
 DAVID S. CUMMING, 1213 South Fifteenth Ave. W., Newton, Iowa. ΣΧ.  
 RICHARD C. DAUGHTREY, 5337 River Edge Road, Norfolk, Virginia.

## Second Row:

JEFFREY S. DEITZ, 3506 Old Post Drive, Baltimore, Maryland. ZBT.  
 GREGORY J. DIGEL, 15 Peach St., Bradford, Pennsylvania. ΦΕII.  
 CHARLES W. DOBBINS, JR., 605 Emery Road, Louisville, Kentucky. ΒΘII.  
 GARY H. DOBBS, III, 3329 Winchester Road, Birmingham, Alabama. ΣΧ.

## Third Row:

JAY F. DORMAN, 202 Cheryl Drive, Danville, Virginia. ΣΧ.  
 PHIL D. DOUGLASS, 430 Roland Avenue, Jackson, Tennessee. ΣΧ.  
 WALTER J. DOZIER, JR., 1501 Sycamore St., Durham, North Carolina. ΦΔΘ.  
 RICHARD F. DUNLAP, JR., 323 Cassell Lane, Roanoke, Virginia. IJKA.

## Fourth Row:

GILBERT J. EATON, 4901 Jamestown Road, Washington, D.C. ΑΧΑ.  
 PETER C. EGGERS, 5 Locust Ave., Larchmont, New York. IJKA.  
 ROBERT L. ENTZMINGER, 3424 Lee Ave., Belle, West Virginia. ΣΦΕ.  
 MARK S. EVANS, 138 Glen Echo Drive, Norfolk, Virginia. ZBT.



STUART C. FAUBER, 3921 Royal Blvd., Lynchburg, Virginia. ΣΝ.

ALBERT T. FECHTEL, JR., 4958 River Point Road, Jacksonville, Florida. ΣΑΕ.

JERE D. FIELD, 419 South Broad St., Monroe, Georgia. ΣΑΕ.

FRANK E. FISHER, 1705 North Taylor St., Arlington, Virginia.



Sigma Nu Party.



KA Party.

## SOPHOMORES

### First Row:

HENRY A. FLEISHMAN, 1216 Briarwood, Anderson, South Carolina. ΖΒΤ.

THOMAS O. FLEMING, JR., 4120 Fortune Drive, Las Vegas, Nevada.

HUGH B. FOSHEE, 4418 Signal Hill Road, Louisville, Kentucky. ΔΤΔ.

JOHN G. FOX, JR., 3723 Cardiff Road, Chevy Chase, Maryland. ΦΚΨ.



### Second Row:

WALTER J. FRANCISCO, JR., 23 Acker Ave., Troy, New York.

CHARLES C. FRANK, 3569 Fort Meade Road, Apt. 202, Laurel, Maryland. ΑΧΑ.

DAVID R. FRANKSTONE, 3654 Rockhill Road, Birmingham, Alabama. ΣΝ.

THOMAS J. GAGE, 6169 Paris Ave., New Orleans, Louisiana.



### Third Row:

WILLIAM F. GAILLARD, 77 Montagu St., Charleston, South Carolina.

HOMER F. GAMBLE, 1300 Second Ave., Kingstree, South Carolina. ΗΚΑ.

BROOK G. GARRETT, JR., 1400 Bonita Ave., Brewton, Alabama. ΒΟΗ.

CHARLES T. GARTEN, JR., 221 Shirley Drive, Bristol, Tennessee. ΦΚΣ.



### Fourth Row:

SPENCER B. GAY, 5030 Loughboro Road, Washington, D.C. ΔΤΔ.

KENNETH S. GEORGE, 1906 North L., Midland, Texas. ΣΝ.

ALAN B. GIBSON, 123 Robert Ave., Rockford, Illinois. ΣΧ.

JEFFREY L. GINGOLD, 134 Skyline Drive, Watchung, New Jersey. ΗΚΦ.



# SOPHOMORES

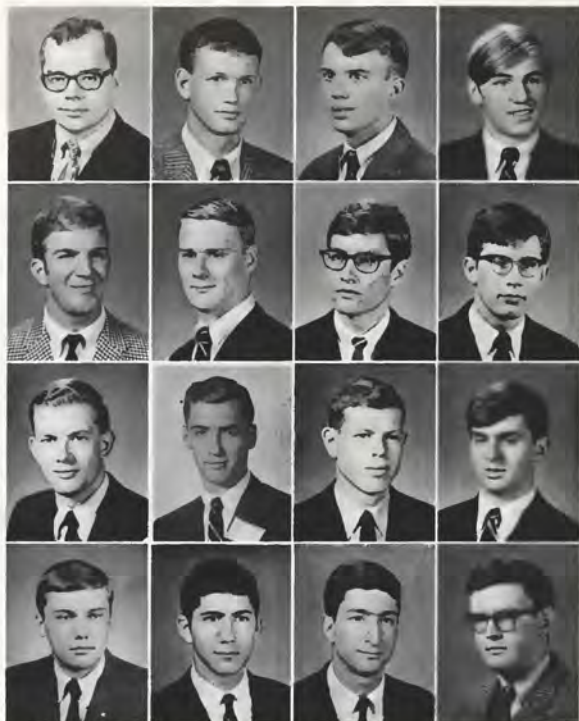

## First Row:

ANDREW M. COMBOS, 114 Skyline Drive, Beaver Falls, Pennsylvania.  
 WILLIAM W. GOODRICH, 3216 Brookwood Road, Birmingham, Alabama. KA.  
 WILLIAM M. GOTTWALD, 300 Herndon Road, Richmond, Virginia. ΦΚΣ.  
 JOHN C. GRANDIN, 21 New York Ave., Lakewood, New York. ΣΦΕ.

## Second Row:

THOMAS C. GROTON, III, Box 193, Sparks, Maryland. ΦΚΣ.  
 HUGH B. GUILL, 6827 32nd St. N.W., Washington, D.C. AXA.  
 ROBERT O. GUYTHER, Leonardtown, Maryland. AXA.  
 G. CHRISTOPHER HABERS, 510 Grove St., Sewickley, Pennsylvania.

## Third Row:

BRENT G. HANKINS, Route 1, Sewall Road, Bridgeton, New Jersey. ΦΓΔ.  
 MILFORD B. HATCHER, JR., 1290 Jackson Springs Road, Macon, Georgia.  
 DAVID P. HAYDU, 320 Hill Farm Road, Fairfield, Connecticut.  
 MARK H. HENDRICKSON, 708 N.W. 39th St., Oklahoma City, Oklahoma.

## Fourth Row:

CHRISTOPHER R. HERCHOLD, 9126 Newkirk Ave., North Bergen, New Jersey. ΦΓΔ.  
 GARY D. HERMAN, 2355 Valley Vista, Louisville, Kentucky. ZBT.  
 HOWARD J. HERMAN, 681 Woodfield Road, West Hempstead, New York.  
 ROBERT H. HERRING, JR., 1155 Ridgeland Drive, Florence, South Carolina. ΣΧ.



DU Party.



Kappa Sig Party.



KENNETH L. HICKMAN, 757 Kirby Place, Shreveport, Louisiana. ΒΘΠ.

HARRY H. HILL, III, 730 Chinook Place, Lynchburg, Virginia. ΣΧ.

HENRY L. HILLS, JR., 1734 Inverness Ave. N.E., Atlanta, Georgia. ΚΣ.

PAUL J. HIRSH, 65 Locust Ave., Millburn, New Jersey. ΦΚΦ.

# SOPHOMORES

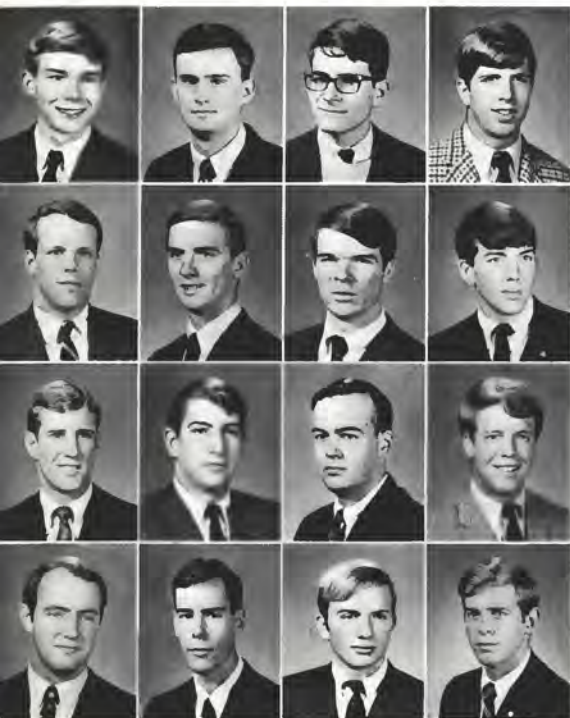

## First Row:

RICHARD H. HOGAN, 1500 Alabama Ave., Durham, North Carolina. AXA.  
 ROBDON D. HOLLISTER, 2515 South 4th St., Charleston, Illinois.  
 GREGORY L. HOLMES, 3217 Glanzman Road, Apt. 4 A, Toledo, Ohio.  
 CHARLES A. HOLT, JR., 1311 Oak Drive, Blacksburg, Virginia. HKA.

## Second Row:

LAWRENCE E. HONIG, 11219 Hermosa Court, Houston, Texas. KA.  
 FRANK B. HOUSEMAN, 3708 Caruth Blvd., Dallas, Texas. KZ.  
 PHILIP C. HUBBARD, 22 Salem Road, Montevallo, Alabama. SN.  
 JAMES R. M. HUGHES, JR., 6508 Forest Hill Ave., Richmond, Virginia. SAE.

## Third Row:

DAVID L. HULL, 1290 East Hibiscus Drive, Bartow, Florida. SN.  
 RANDOLPH L. HUTTO, 6260 Mountainview Drive, Columbus, Georgia. SAE.  
 ROY T. JACKSON, 1807 Great Falls Road, McLean, Virginia. AXA.  
 CURT B. JAMISON, 3439 Knollwood Drive, N.W., Atlanta, Georgia. KA.

## Fourth Row:

DAVID D. JOHNSON, III, 122 Sheridan Circle, Charleston, West Virginia. Phi Delta.  
 HOWARD R. JOHNSON, 606 North Oak St., Falls Church, Virginia.  
 HENRY P. JOHNSTON, JR., 3123 Overhill Road, Birmingham, Alabama. BOLL.  
 LUTHER C. JONES, III, 1100 Hollins Road, Richmond, Virginia. Phi Delta.

## First Row:

PHILIP H. JONES, 1635 Monument Ave., Richmond, Virginia. KA.  
 DAVID R. KATZ, 3634 Palmerston Road, Shaker Heights, Ohio.  
 PHILIP S. KEAT, 110 West Dudley Ave., Westfield, New Jersey. HKA.  
 JOHN M. KEFAUVER, JR., 1403 Jackson-Keller, Apt. 110 E, San Antonio, Texas.

## Second Row:

H. WISE KELLY, III, 10801 Main St., Fairfax, Virginia. DT.  
 REEVE W. KELSEY, 3603 Brookside Rd., Toledo, Ohio. DT.  
 C. WHITNEY KEMPER, 56 Highland Ave., Chatham, New Jersey.  
 CLIFFORD H. KERN, III, 69 Versailles Blvd., New Orleans, Louisiana.

## Third Row:

WAYNE B. KILLE, Route 2, Mt. Solon, Virginia. DT.  
 WILLIAM E. KINTZING, 3515 North Market, Shreveport, Louisiana. DT.  
 CHARLES W. KUHN, JR., 1103 South Chesley Drive, Louisville, Kentucky. DT.  
 D. DEAN KUMPURIS, 2317 North Palm St., Little Rock, Arkansas. SAE.

## Fourth Row:

DAVID D. KYMPTON, 7671 Yarmouth Drive, Richmond, Virginia. SN.  
 THOMAS C. LEAMING, 7004 Mathers Lane, Fort Washington, Pennsylvania. AXA.  
 ROBERT C. LEE, 601 North Jackson, El Dorado, Arkansas. SN.  
 DAN M. LEONARD, 612 North Kansas, Boswell, New Mexico. Phi Kappa.

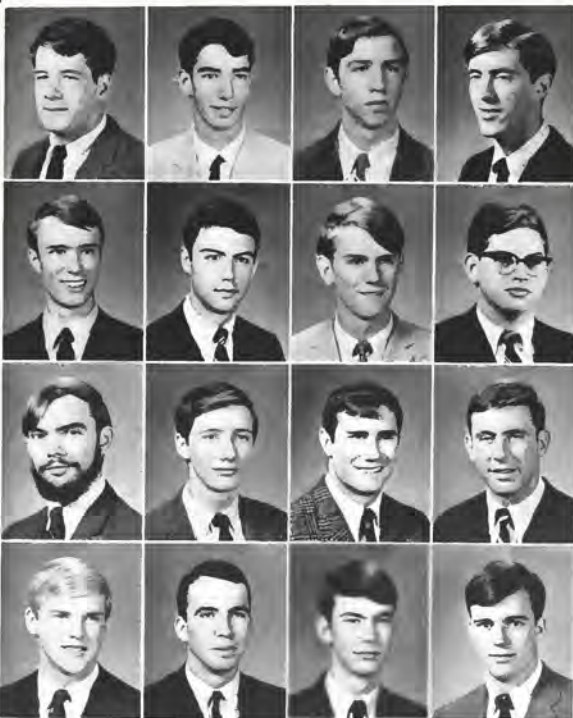

# SOPHOMORES



## First Row:

WILLIAM S. LISLE, 4365 Braunton Rd., Columbus, Ohio. ΔΤ.  
 FANNING M. LITTLE, Route 2, Jessamine Hill, Spartanburg, South Carolina. ΦΔΘ.  
 JOSEPH T. LYKES, III, 604 Hector Ave., Metairie, Louisiana. ΦΔΘ.  
 HERBERT J. McCHRISTAL, III, 131 North Jackson St., Arlington, Virginia. ΣΦΕ.

## Second Row:

HAROLD F. McCRANIE, 2206 Park Lane, Valdosta, Georgia. ΣΑΕ.  
 WILLIAM K. McCULLOUGH, 1127 Sunset Drive, Fairmont, West Virginia. ΣΦΕ.  
 DANIEL C. McDAVITT, Swengle, Pennsylvania. ΔΤ.  
 JOSEPH A. McDONALD, 3665 Ivy Rd., N.E., Atlanta, Georgia. ΣΦΕ.

## Third Row:

JAMES C. McELROY, 4709 Crescent Drive, Shreveport, Louisiana. ΦΔΘ.  
 SCOTT B. McELROY, 1811 Ferdon Rd., Ann Arbor, Michigan. ΚΑ.  
 PHILIP D. McFARLANE, 632 Garden Lane, Bristol, Virginia. ΚΣ.  
 THOMAS N. McJUNKIN, 920 Newton Rd., Charleston, West Virginia. ΦΔΘ.

## Fourth Row:

WILLIAM P. McKELWAY, JR., 5617 Grove St., Chevy Chase, Maryland. ΦΚΨ.  
 BRUCE R. MacQUEEN, 1723 W. Moyamensing Ave., Philadelphia, Pennsylvania. ΦΕΠ.  
 LEE B. MADINGER, 22 Tudor Lane, Scarsdale, New York.  
 JACK R. MAGUIRE, JR., 1306 Belmont Parkway, Austin Texas. ΣΦΕ.

## First Row:

JAMES H. MALONEY, JR., 2339 Linden Dr., S.E., Cedar Rapids, Iowa. ΣΧ.  
 LAURENCE A. MANN, 457 Wahackme Rd., New Canaan, Connecticut.  
 ALAN P. MARIAN, 1345 Old Ford Rd., Huntingdon Valley, Pennsylvania. ΑΧΑ.  
 CHRISTOPHER R. MARTIN, 129 Sunset Drive, Sandusky, Ohio. ΗΚΦ.

## Second Row:

ROGERS S. MARTIN, 4736 Exeter Lane, Jacksonville, Florida. ΦΔΘ.  
 HERBERT M. MASHBURN, 1118 Northwood St., Greensboro, North Carolina. ΦΔΘ.  
 STEVEN P. MASLANSKY, 26 Ridgeway Circle, White Plains, New York. ΖΒΤ.  
 JAMES O. MATHEWS, JR., 2012 Robin Rd., Owensboro, Kentucky. ΣΧ.

## Third Row:

JAMES A. MERIWETHER, Box 490, Front Royal, Virginia. ΦΔΘ.  
 ROBERT E. MESCAL, JR., Dupont Do Brasil, Caixa, Postal 8112, Sao Paulo, Brazil, South America. ΦΓΔ.  
 BRUCE A. MEYERS, 10610 Cavalier Dr., Silver Spring, Maryland. ΦΕΠ.  
 JOHN E. MILLER, 206 Sunset Dr., Richmond, Virginia. ΦΚΣ.

## Fourth Row:

MICHAEL MILLER, JR., 8320 S. W. 150th Dr., Miami, Florida. ΗΚΦ.  
 SHELDON J. MILLER, 3645 Northwood Dr., Memphis, Tennessee. ΖΒΤ.  
 RICHARD H. MILNOR, 15 Powerville Rd., Mountain Lakes, New Jersey. ΦΚΨ.  
 WILLIAM L. MOFFATT, III, 4422 Chickasaw Rd., Memphis, Tennessee. ΦΚΣ.





**First Row:**

**BRADFORD K. MOORE**, 128 Sweetbriar Lane, Kirkwood, Missouri. ΦΚΨ.

**LAWRENCE H. MORRISON**, 2200 Willowick, 11 C, Houston, Texas. ΦΠΔ,  
**NORWOOD O. MORRISON**, 3244 Landon St., Lynchburg, Virginia. ΕΝ.

**JOHN K. MOTSINGER**, Pine Shadows Farm, Roaring Gap, North Carolina. ΔΥ.



Lambda Chi Party.



Phi Ep Party.

# SOPHOMORES

**First Row:**

**JOHN D. MUNCKS, JR.**, 6326 Beachway Dr., Falls Church, Virginia. ΚΑ.

**GARY L. MURPHY**, 750 Percy St., Greensboro, North Carolina. ΦΔΘ.

**MICHAEL R. MURPHY**, 2303 Blackwood Rd., Little Rock, Arkansas. ΕΧ.

**JOHN M. NOLAN**, 1515 James Rd., Wantagh, New York. ΒΟΗ.

**Second Row:**

**OLAF N. OTTO**, 409 East 44th St., Savannah, Georgia. ΔΥ.

**BENJAMIN C. PADEN**, 529 Lakewood Dr., Bessemer, Alabama. ΚΑ.

**GEORGE P. PAGE**, III, 902 Greenway Court, Norfolk, Virginia. ΦΚΣ.

**FREDERICK M. PAINTER, JR.**, 1463 Deerwood Dr., Decatur, Georgia. ΚΣ.

**Third Row:**

**CLINTON B. PALMER, III**, 302 High St., Easton, Pennsylvania. ΦΚΣ.

**LENARD M. PARKINS**, 46 Parkview Rd., Cheltenham, Pennsylvania. ΦΕΗ.

**E. OWEN PERRY, III**, 3051 Hillsdale Dr., Augusta, Georgia. ΚΑ.

**JOHN A. PHILLIPS, JR.**, 1240 John Ross Rd., Chattanooga, Tennessee. ΣΧ.

**Fourth Row:**

**WILLIAM R. PHILLIPS**, Main St., Beaver Falls, New York. ΔΥ.

**PETER M. PILTZ**, 766 Indian Ave., Middletown, R. I. ΔΤΔ.

**LARRY R. PIPES**, 1130 Bimini Lane, Riviera Beach, Florida. ΣΦΕ.

**WILLIAM T. POOLE, JR.**, 114 Bryn Mawr Ave., Lansdowne, Pennsylvania. ΦΚΣ.

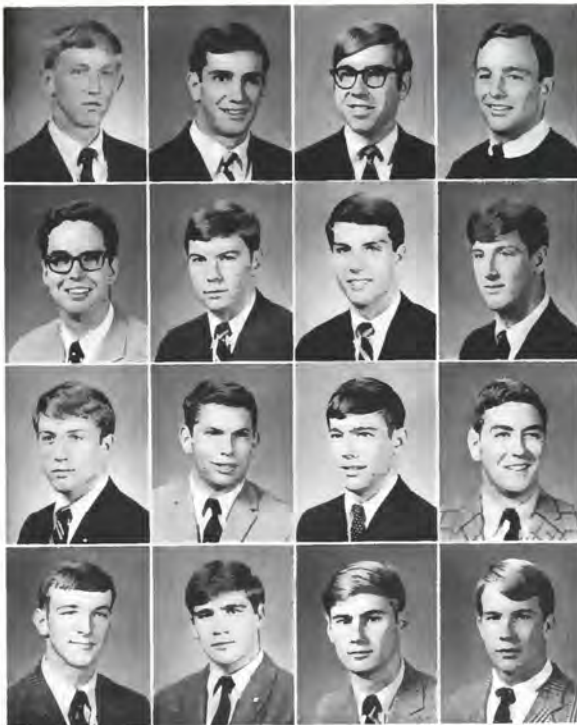

# SOPHOMORES

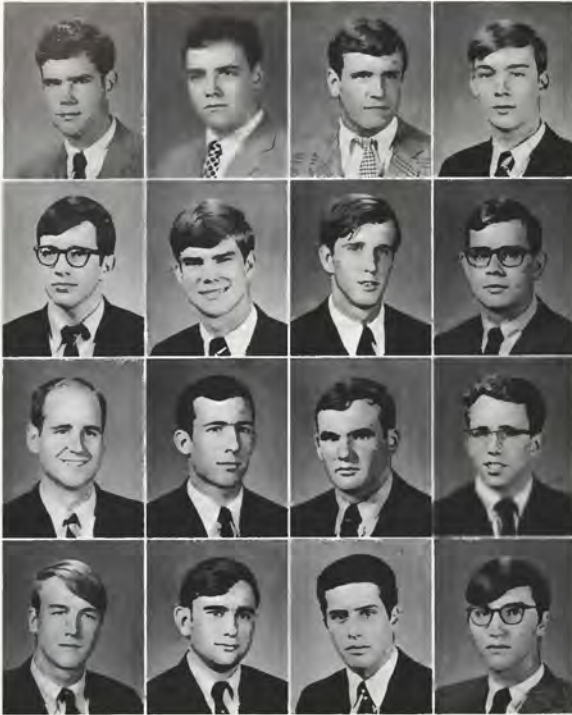

**First Row:**

EDWARD A. POWELL, JR., 3 Hillaire Lane, Richmond, Virginia.  $\Phi K \Sigma$ .  
 WALTER J. PRYOR, 20891 Morewood Parkway, Rocky River, Ohio.  $\Delta T$ .  
 LANGDON C. QUIN, III, 2894 Arden Rd., N.W., Atlanta, Georgia.  $K \Lambda$ .  
 WILLIAM C. RAMBO, 296 North Remington Rd., Columbus, Ohio.  $K \Sigma$ .

**Second Row:**

FRANCIS P. RASBERRY, JR., 1504 Carey Rd., Kinston, North Carolina.  $\Pi K \Lambda$ .  
 WILLIAM F. RECTOR, JR., 2200 North Palm, Little Rock, Arkansas.  $K \Sigma$ .  
 HIAL S. RHEA, 451 Cherry Rd., Memphis, Tennessee.  $K \Sigma$ .  
 JOHN H. RICHARD, 1501 Bolling Ave., Norfolk, Virginia.

**Third Row:**

THOMAS R. ROBINETT, 4417 Powells Point Rd., Virginia Beach, Virginia.  
 ETHELBERG S. ROBY, III, Sixth Ave., Box 464, Kenbridge, Virginia.  $\Pi K \Lambda$ .  
 WILLIAM G. ROGERS, 1511 Union Street, Manchester, New Hampshire.  $\Phi K \Sigma$ .  
 ROBERT W. ROOT, JR., 7215 Bybrook Lane, Chevy Chase, Maryland.  $\Delta T$ .

**Fourth Row:**

RALEIGH R. ROSS, 1510 West 24th Street, Austin, Texas.  $K \Sigma$ .  
 WILLIAM L. S. ROWE, 26 North Princeton, Lynchburg, Virginia.  $B \Theta \Pi$ .  
 WALTER L. SALES, 105 Sweetbriar Lane, Louisville, Kentucky.  $Z \beta T$ .  
 BRUCE S. SAMUELS, 1815 Gardiner Ln., Apt. K-100, Louisville, Kentucky.  $Z \beta T$ .



Kappa Sig Party.



Sigma Chi Party.



**First Row:**

MARTIN F. SCHMIDT, JR., G-326 Cooperstown, Lexington, Kentucky.  
 LESLIE S. SCHOBE, JR., 3243 South Evanston, Tulsa, Oklahoma.  $S X$ .  
 ROBERT T. SCHOOLEY, 2145 Vestavia Lake Dr., Birmingham, Alabama.  $\Pi K \Lambda$ .  
 JOHN W. SCHUMANN, 1033 Belmont Place, West Palm Beach, Florida.  $A X A$ .

# SOPHOMORES



## First Row:

ROBERT J. SCOTT, 613 West Delaware, Urbana, Illinois. AXA.  
 THOMAS L. SCOTT, 224 Gracemont Dr., Greenwood, South Carolina. KA.  
 RICHARD T. SCRUGGS, JR., 3524 Victoria Rd., Birmingham, Alabama. BΘII.  
 KURT SEIDMAN, 357 Sprague Rd., Narberth, Pennsylvania. ZBT.

## Second Row:

BYRON R. SEWARD, Louise, Mississippi. ΣAE.  
 DANIEL J. SHAPIRO, Sycamore Dr. Sands Point, Port Washington, New York. ΦEII.  
 WALTER B. SIMMONS, II, 105 Woodhall Dr., Richmond, Virginia. ΔTΔ.  
 GEORGE R. SINGLETARY, Sunny Side Dr., P.O. Box 646, Leesburg, Florida. ΔTΔ.

## Third Row:

ROBERT C. SKINNER, 6 Suffolk Dr., Coraopolis, Pennsylvania.  
 RONALD L. SKLAR, 201 South Ruby Ave., Ruleville, Mississippi. ZBT.  
 CHARLES M. SMITH, 4542 Southern Parkway, Louisville, Kentucky. ΦEII.  
 DOUGLAS W. SMITH, 319 Mohawk Ave., Ext., Warren, Pennsylvania. ΣΦE.

## Fourth Row:

J. HARRISON SMITH, 1 Glenbrooke Circle, Richmond, Virginia. KA.  
 MICHAEL J. SPOOR, 2262 Saragossa Ave., Jacksonville, Florida. IIKΦ.  
 MALCOLM H. SQUIRES, JR., 1738 Oakland Ave., Petersburg, Virginia. IIKΦ.  
 DANIEL B. STARTSMAN, JR., 305 Rugby Ave., Terrace Park, Ohio.

## First Row:

ALEXIS G. STARUN, JR., 2208 Jamaica Dr., Wilmington, Delaware. ΣΦE.  
 CHARLES M. STONE, 1229 Sam Lions Trail, Martinsville, Virginia. IKA.  
 GLENN L. STROHM, 2414 Poplar Dr., Baltimore, Maryland. ΦEII.  
 LAWRENCE E. SUTTON, JR., 6 Knox Rd., Newton, New Jersey.

## Second Row:

STEPHEN L. TABAKIN, 7231 Galveston Blvd., Norfolk, Virginia. ZBT.  
 RALPH S. TAGGART, 1439 7th Street, New Orleans, Louisiana. BΘII.  
 ANDREW B. THOMAS, 2416 Shoreham Rd., Orlando, Florida. ΔTΔ.  
 JOHN W. THOMAS, III, 504 Emerywood Dr., High Point, North Carolina. ΔTΔ.

## Third Row:

MICHAEL T. THORNTON, 222 Davis St., Huntington, West Virginia. ΦTΔ.  
 PHILIP J. TISSUE, Box 692, Mt. Hope, West Virginia. AXA.  
 ROBERT P. TROUT, 2629 Avenham Ave., Roanoke, Virginia. ΦTΔ.  
 MARTIN B. TURPIN, 521 Lime Kiln Rd., Lexington, Virginia.

## Fourth Row:

STEVEN F. UNTI, 2507 West 95th St., Leawood, Kansas. ΦEII.  
 WILLARD B. WAGNER, III, 5621 Candlewood, Houston, Texas. ΦTΔ.  
 DON C. WAKEMAN, 2510 N.E. 13th Ct., Ft. Lauderdale, Florida. ΣN.  
 KENNON C. WALDEN, JR., 1113 Longwood Ave., Bedford, Virginia. KΣ.

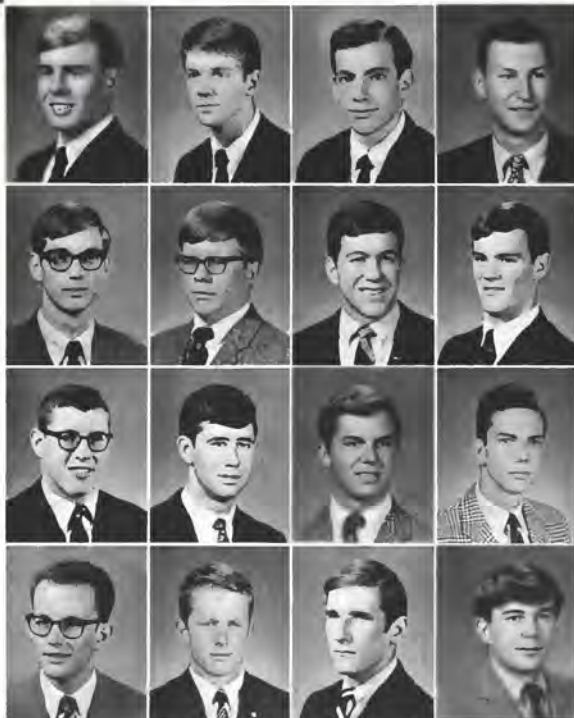

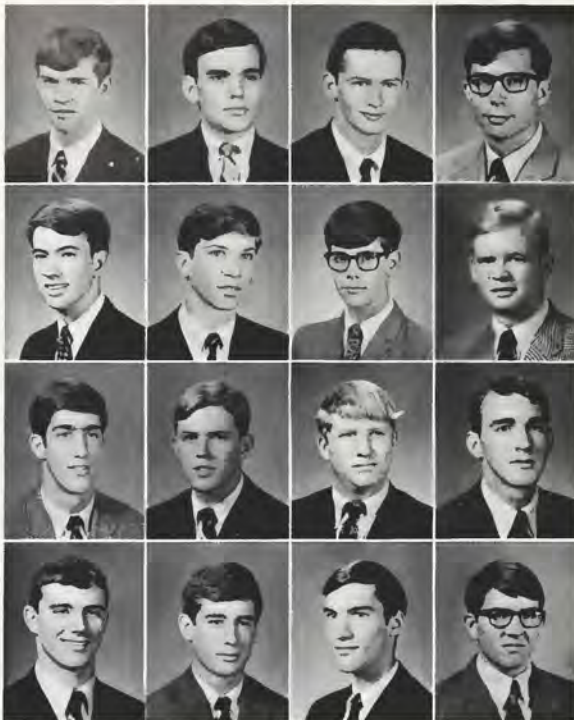

# SOPHOMORES

## First Row:

STEPHEN A. WALDRON, 823 Ridgewood Rd., Rockford, Illinois.  $\Delta T$ .  
 CHARLES D. WALKER, 436 Northwest 46th Terrace, Oklahoma City, Oklahoma.  $\Lambda X A$ .  
 KENNETH C. WALLACE, JR., P.O. Box 173, Merritt Island, Florida.  $\Sigma X$ .  
 DAVID I. WALSH, 1318 North Elm St., Fargo, North Dakota.  $\Lambda X A$ .

## Second Row:

CLIFFORD L. WALTON, III, 523 Dellwood Dr., Knoxville, Tennessee.  $B O I I$ .  
 MARK L. WARNER, 238 Richmar Dr., Birmingham, Alabama.  $Z B T$ .  
 ROBERT P. WEBB, 518 Hillcrest Circle, Bridgeport, West Virginia.  $\Delta T$ .  
 GERALD W. WEEDON, 7827 Glen Echo Rd. North, Jacksonville, Florida.  $\Sigma A E$ .

## Third Row:

MALCOLM W. WESSELINK, 5103 Baltimore Ave., Washington, D.C.  $\Phi K \Psi$ .  
 JOHN E. WETSEL, JR., 703 Duncan Street, Ashland, Virginia.  $I I K A$ .  
 CHARLES R. WHIPPLE, III, 211 Saluda Ave., Columbia, South Carolina.  $B O I I$ .  
 ROBERT M. WHITE, 1756 Ebenezer Rd., Rock Hill, South Carolina.

## Fourth Row:

JOHN G. WHITNEY, 210 East Granville Rd., Sunbury, Ohio.  $\Phi T \Delta$ .  
 WM. G. WIGLESWORTH, III, 405 Bridge St., Cynthiana, Kentucky.  $I I K A$ .  
 PETER G. WILSON, 207 Dickens Rd., Northfield, Illinois.  
 WILLIAM A. WILSON, JR., 618 State St., Greensburg, Pennsylvania.

## First Row:

W. HARVEY WISE, 5212 Dorset Ave., Chevy Chase, Maryland.  
 WILLIAM PLUMMER WISEMAN, Bachelor's Hall, Virginia.  
 W. WHITLOW WYATT, 1824 North Jackson, Little Rock, Arkansas.  $\Sigma A E$ .  
 JOHN M. WYMAN, IV, 1707 Park Ave., Richmond, Virginia.  $\Lambda X A$ .

## Second Row:

CHARLES R. YATES, JR., 993 Stovall Blvd. N.E., Atlanta, Georgia.  $\Sigma A E$ .  
 LOUIS T. YOUNG, 12610 Old Henry Rd., Anchorage, Kentucky.  $K A$ .  
 RICHARD C. YOUNT, JR., 610 South Elliott, Olney, Illinois.  $I I K A$ .  
 JOHN S. YOW, Route 3 Papermill Rd., Marietta, Georgia.  $K A$ .





Phi Gam Party



Lambda Chi Party



SPE Party



SAE Party



KA Party.

PiKA Party.



Beta Party.



DU Party.





Phi Kap Party.



Phi Gam Party.



Sigma Nu Party.



Joe Tompkins, Executive Committeeman.



Ronny Hunt, Vice-President of the Freshman Class.

## Freshmen Class Officers



Jack Cartwright, President of the Freshman Class.



# FRESHMEN

## First Row:

HILARY J. ACKERMAN, 336 Glenndale Ave., Decatur, Georgia.  $\Phi K \Sigma$ .  
 STEPHEN C. ADAIR, 4317 Bellaire Blvd., Bellaire, Texas.  $\Phi K \Sigma$ .  
 CARL ADAMS, III, 3263 Dell Rd., Birmingham, Alabama.  $\Phi K \Sigma$ .  
 JAMES R. ALLEN, 810 Islington St., Silver Spring, Maryland.  $\Phi K \Psi$ .

## Second Row:

CHARLES D. ANDREWS, 200 Fairview Ave., Blacksburg, Virginia.  $\Pi K \Lambda$ .  
 ALBERT ANGRISANI, 44 Northfield Road, Millington, New Jersey.  $\Pi K \Phi$ .  
 STEPHEN M. APGAR, 837 Harriet Lane, Barrington, Illinois.  $\Lambda X \Lambda$ .  
 WILLIAM C. ARCHER, 1325 Rugby Rd., Charlottesville, Virginia.  $K \Lambda$ .

## Third Row:

WILLIAM H. ARVIN, 6204 Paulania Rd., Alexandria, Virginia.  $\Phi \Pi \Pi$ .  
 WILLIAM P. BALLARD, JR., 5737 Shenandoah Avenue, Norfolk, Virginia.  $\Pi K \Lambda$ .  
 JAMES M. BALLENGEE, JR., 711 Williamson Rd., Bryn Mawr, Pennsylvania.  $\Phi X$ .  
 WILLIAM C. BAUER, 14557 Tanglewood Dr., Largo, Florida.  $\Delta T \Lambda$ .

## Fourth Row:

JOHN A. BEALKE, RR 2, Box 412, Chesterfield, Missouri.  $\Sigma \Phi \Pi$ .  
 THOMAS O. BEAR, 3250 Thomas Ave., Montgomery, Alabama.  $\Phi \Delta \Theta$ .  
 ANDREW D. BECKNER, P.O. Box 1324, 310 Starling Ave., Martinsville, Virginia.  $\Lambda X \Lambda$ .  
 PHILIP W. BECKWITH, JR., 1 West Bluff Dr., Savannah, Georgia.  $\Phi X$ .

## Fifth Row:

JOHN W. BENEDICT, 917 Wingate Rd., Knoxville, Tennessee.  $\Phi X$ .  
 STEVEN D. BENNER, 625 Seabrook Parkway, Jacksonville, Florida.  $\Delta T$ .  
 PETER V. BERG, JR., 54 Comstock Hill Rd., New Canaan, Connecticut.  $Z \Phi T$ .  
 THOMAS K. BERGER, 2941 Mass Ave., Washington, D.C.

## Sixth Row:

JOSEPH BERNSTEIN, 444 Brickby Rd., Norfolk, Virginia.  $Z \Phi T$ .  
 MICHAEL P. BERRY, 1534 Autumn Rd., Charleston, West Virginia.  
 WALTER B. BEVERLY, 518 Canterbury Lane, Alexandria, Virginia.  $K \Lambda$ .  
 RICHARD W. BIGNON, 5131 Rosebay Court, Jacksonville, Florida.  $\Lambda X \Lambda$ .

## Seventh Row:

THOMAS C. BILLUPS, JR., 2520 S. Chilton, Tyler, Texas.  $\Sigma \Phi \Pi$ .  
 HENRY J. BLACKFORD, III, 560 Glendalyn Ave., Spartanburg, South Carolina.  $\Phi \Delta \Theta$ .  
 EDWARD A. BOHANNON, 602 Orrin Street, S.E., Vienna, Virginia.  $\Sigma \Phi \Pi$ .  
 TAYLOR S. BOONE, 6231 Del Monte, Houston, Texas.  $\Pi K \Phi$ .

## Eighth Row:

JOSEPH H. BOSLEY, 4021 Creswell Rd., Shreveport, Louisiana.  $\Theta \Pi \Pi$ .  
 JOHN J. P. BOTCHELLER, 32 Hill Terrace, Yonkers, New York.  $\Lambda X \Lambda$ .  
 CRAIG A. BOWLUS, 3827 Tangier Terrace, Sarasota, Florida.  
 MARCUS E. BROMLEY, 304 Elizabeth Rd., San Antonio, Texas.  $\Sigma X$ .

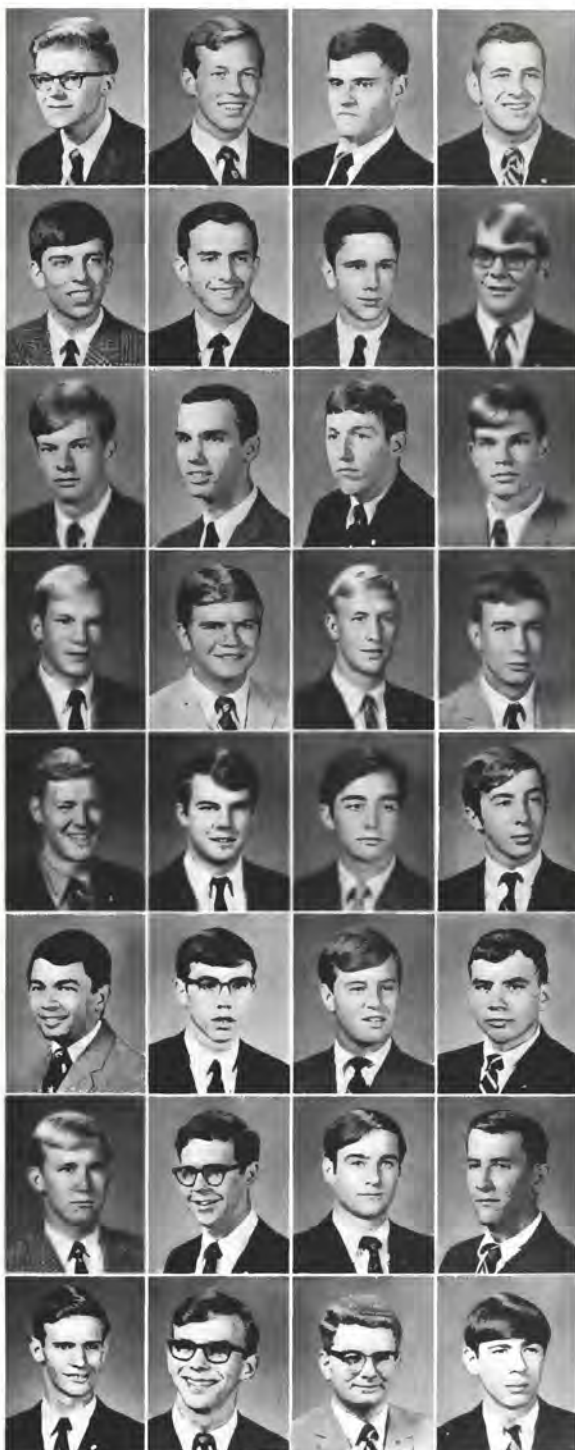



# FRESHMEN

## First Row:

FRANK C. BROOKS, JR., 102 Longwood Rd., Baltimore, Maryland. ΔΤΔ.  
 WILLIAM E. BRUMBACK, 212 Goodale Rd., Baltimore, Maryland. ΔΤΔ.  
 ROWLAND H. BURNS, JR., 528 12th Ave., Huntington, West Virginia. ΔΤ.  
 WILLIAM P. CANBY, 116 Mulberry Court, Martinsville, Virginia. ΒΘΠ.

## Second Row:

JAMES P. CARPENTER, III, 8731 Appleknoll Lane, Cincinnati, Ohio. ΣΝ.  
 MICHAEL L. CARRERE, 1530 Calhoun Street, New Orleans, Louisiana. ΔΤΔ.  
 KENNETH P. CARTER, 5710 Bancroft Dr., New Orleans, Louisiana. ΔΤΔ.  
 CHARLES J. CARTWRIGHT, 1700 Overhill Rd., Bristol, Virginia. ΠΚΑ.

## Third Row:

HAROLD H. CATLIN, 12134 Mandarin Rd., Jacksonville, Florida. ΦΔΘ.  
 JAMES T. CHAMNESS, JR., 1 St. Andrews Dr., St. Louis, Missouri. ΣΝ.  
 DAVID P. CHRISTOVICH, 29 Hawk St., New Orleans, Louisiana. ΠΚΦ.  
 LUCIUS D. CLAY, III, 313 Vassar Rd., Alexandria, Virginia. ΚΑ.

## Fourth Row:

STEPHEN CLEMENT, 219 Hawthorne Dr., Danville, Virginia. ΔΤ.  
 ARTHUR F. CLEVELAND, II, 1130 Partridge Rd., Spartanburg, South Carolina. ΠΚΑ.  
 MATTHEW W. CLIETT, 3576 Boone Park Ave., Jacksonville, Florida.  
 JOHN N. CLORE, Merrimans Lane, Winchester, Virginia. ΠΚΑ.

## First Row:

THOMAS W. CLYDE, 512 E. 3rd St., Tyler, Texas. ΣΑΕ.  
 RAYMOND D. COATES, JR., Route 2, Box 77, Ayres Creek, Berlin, Maryland. ΔΤΔ.  
 DANIEL J. COGAN, 35 Linbrook Rd., West Hartford, Connecticut. ΦΕΠ.  
 MADISON F. COLE, JR., 10 Woodbine Road, Newnan, Georgia. ΠΚΦ.

## Second Row:

JAMES EDWARD CONNER, 929 Maple Street, Perrysburg, Ohio. ΑΧΑ.  
 WILLIAM T. COOPER, III, 3426 Bark Street, Jacksonville, Florida. ΣΑΕ.  
 JOHN D. COPENHAVER, JR., 931 Oakwood Dr. S.W., Roanoke, Virginia. ΣΑΕ.  
 WARREN E. CRANE, 116 Riverview Ave., Yardley, Pennsylvania. ΑΧΑ.

## Third Row:

GEORGE F. CRESSWELL, 4307 Bradley Lane, Chevy Chase, Maryland.  
 JOHN C. CROMMELIN, 1253 Magnolia Curve, Montgomery, Alabama. ΒΘΠ.  
 THOMAS C. DANIEL, Box 127, Waverly, Virginia. ΠΚΑ.  
 THOMAS I. DASHIELL, JR., 1161 Woodburn Rd., Spartanburg, South Carolina. ΠΚΑ.

## Fourth Row:

CORWITH DAVIS, JR., 3935 Ortega Blvd., Jacksonville, Florida. ΣΑΕ.  
 JEFFREY A. DAVIS, 10203 Candlewood Dr., Houston, Texas. ΚΣ.  
 DOUGLAS B. DEATON, 11310 Somerland Way, Houston, Texas. ΚΣ.  
 KEITH PETER DECKER, Box 195, New Fairfield, Connecticut. ΑΧΑ.



First Row:

ROY C. DEEMER, 1349 Euclid Dr., Bowling Green, Kentucky, K.A.

STEVEN R. DENTON, Berlin 30, Budapest Strasse 43, Apt. II, Germany.

BRUCE W. DERRICK, 5345 Longmont, Houston, Texas.

WILLIAM T. DEVAN, JR., 213 Eichelberger St., Hanover, Pennsylvania, ΔΤΔ.



# FRESHMEN

First Row:

FREDERICK B. DEWEY, JR., 819 Country Club Rd., Camp Hill, Pa. ΗΚΦ.

CYRUS I. DILLON, III, Route 1, Box 95, Boones Mill, Virginia, ΔΧΑ.

THOMAS L. DOUTHITT, 4102 City View, San Antonio, Texas, ΣΧ.

CHRISTOPHER C. DOVE, 4411 Hadfield Lane N.W., Washington, D. C. ΦΚΣ.

Second Row:

JOHN M. DUCKWORTH, 81 Salisbury Ave., Garden City, New York, ΔΧΑ.

HEWITT W. DYALL, 1530 Hillcrest Rd., Lancaster, Pennsylvania, ΔΧΑ.

TIMOTHY H. DYER, 9 Pie Alley, Marion, Massachusetts, ΗΚΦ.

JOSEPH C. EAGLES, III, 600 Eagles Rd., Wilson, North Carolina, ΣΑΕ.

Third Row:

ARTHUR J. EARLY, 7724 Sweetbriar Rd., Richmond, Virginia, ΔΧΑ.

JAMES F. EASTERLIN, 233 Ingram St., Montezuma, Georgia, ΣΑΕ.

SEABORN S. EASTLAND, 255 Pine Hollow Lane, Houston, Texas, ΣΧ.

MARK W. EIDMAN, 1117 Riverbend Dr., Houston, Texas, ΣΧ.

Fourth Row:

JOHN O. ELLIS, JR., 3531 Paces Valley Rd. N.W., Atlanta, Georgia, ΗΚΑ.

FRANK M. EVANS, III, 1366 Valle Dr., Joplin, Missouri, ΣΑΕ.

CLARK W. FAULKNER, JR., 2701 Sheridan Blvd., Lincoln, Neb. ΗΚΑ.

MARK S. FLOYD, 5407 Mobud St., Houston, Texas, ΗΚΦ.



# FRESHMEN

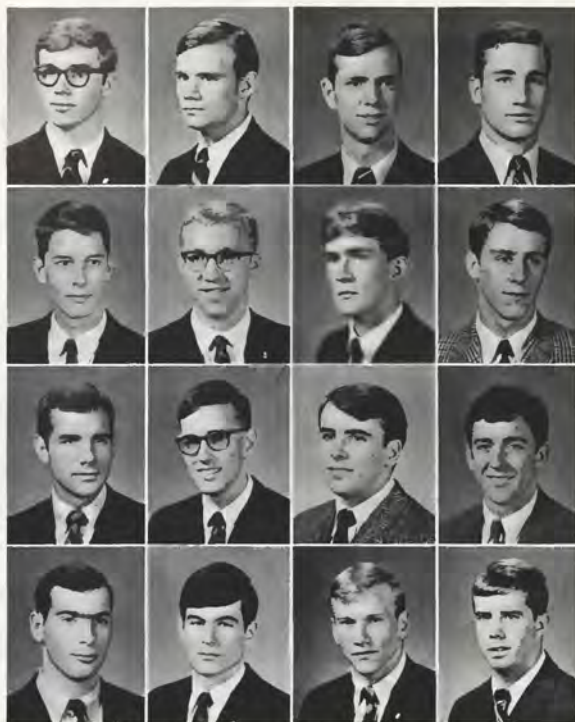

## First Row:

GEORGE M. FOOTE, JR., 2538 Ave. C, Alexandria, Louisiana.  $\theta\theta\text{I}$ .  
 CHRISTOPHER D. FRIEND, 115 Midvale Rd., Mountain Lakes, New Jersey.  $\Sigma\phi\epsilon$ .  
 JOEL A. FULMER, IV, 5891 Brierglen, Memphis, Tennessee.  $\text{I}\kappa\alpha$ .  
 CRAIG S. GALPERN, 2365 Round Hill Dr., Alamo, California.  $\Sigma\phi\epsilon$ .

## Second Row:

DAVID B. GALT, JR., 34 N. Clay Ave., St. Louis, Missouri.  $\text{A}\chi\alpha$ .  
 ALAN B. GANUN, 520 Dudley Court, Westfield, New Jersey.  $\phi\epsilon\text{I}$ .  
 C. CARR GARNETT, Rt. 5, Box 205, Charlottesville, Virginia.  
 STEVEN T. GATES, 3325 Christmas Tree Lane, Bakersfield, California.  $\phi\kappa\Sigma$ .

## Third Row:

WILLIAM A. GATLIN, III, 5008 Yacht Club Rd., Jacksonville, Florida.  $\phi\kappa\Sigma$ .  
 ROBERT M. GILL, 911 Gracelyn Court, Blacksburg, Virginia.  $\Delta\tau$ .  
 CHARLES W. GLASGOW, JR., 4113 Clagett Rd., Hyattsville, Maryland.  $\phi\kappa\Sigma$ .  
 RICHARD R. GLENN, Cranguyma Farms, Long Beach, Washington.  $\phi\kappa\Sigma$ .

## Fourth Row:

JAMES E. GOODRIDGE, 23 Broodmoor Rd., Scarsdale, New York.  $\phi\Gamma\Delta$ .  
 JAMES W. GORDON, 609 Riverwood Place, Louisville, Kentucky.  $\text{Z}\epsilon\tau$ .  
 DOUGLAS K. GOSSMANN, 600 Sunnyside Dr., Louisville, Kentucky.  $\theta\theta\text{I}$ .  
 OVERTON L. GRAHAM, 827 Arlington Circle, Richmond, Virginia.  $\Delta\tau\Delta$ .



## First Row:

WILLIAM W. GRAHAM, 4100 Jewel St., Alexandria, Virginia.  $\text{A}\chi\alpha$ .  
 BRUCE D. GREEN, 931 Prescott Lane, Ft. Myers Beach, Florida.  $\kappa\alpha$ .  
 RICHARD W. GREENE, Houser Rd., Rt. 14, Knoxville, Tennessee.  $\phi\kappa\Sigma$ .  
 DUDLEY H. GREENHUT, 3004 Blackshear Ave., Pensacola, Florida.  $\text{Z}\epsilon\tau$ .

# FRESHMEN

## First Row:

THOMAS C. GREENWOOD, 748 Carpenter Lane, Philadelphia, Pennsylvania. ΔT.  
 CHARLES L. GREGORY, 3458 Valley Rd. N.W., Atlanta, Georgia. ΣN.  
 HERBERT M. GRIFFITH, III, 6 Clarke Ave., Milford, Delaware. ΦEΠ.  
 BERNARD C. GRIGSBY, II, 730 Windmill Circle, Bristol, Virginia. KΣ.

## Second Row:

JOHN H. GUNNER, 27 Richards Lane, Wilton, Connecticut. ΒΟΠ.  
 GAINES W. HAMMOND, JR., 1435 Thornwood Dr., Spartanburg, South Carolina. ΦΔΔ.  
 ROBERT W. HAMMOND, 1530 Barberrry Lane, Spartanburg, South Carolina. ΗΚΑ.  
 STEPHEN J. HANNON, 756 Princeton Blvd., Pittsburgh, Pennsylvania. ΦΚΦ.

## Third Row:

HENRY A. HARKEY, 1220 Providence Rd., Charlotte, North Carolina. ΣN.  
 JERRY D. HARMON, Rt. 1, Box 254-B, Woodlawn, Virginia. ΑΧΑ.  
 CHARLES M. HARRELL, 2660 North Magnolia Ave., Pensacola, Florida. ΣAE.  
 CHARLES F. HARRIS, JR., Shore Rd., North Brookfield, Massachusetts. ΣΦE.

## Fourth Row:

MICHAEL L. HASTY, 2609 Popkins Lane, Alexandria, Virginia. ΔT.  
 STEPHEN R. HAUGHNEY, 2552 Traymore Rd., University Heights, Ohio. ΗΚΦ.  
 JOHN R. HEATH, 104 Kingsbury Rd., Garden City, New York. ΑΧΑ.  
 GEORGE N. HEMPERLEY, 2438 Stone Rd., East Point, Georgia. ΓΣ.

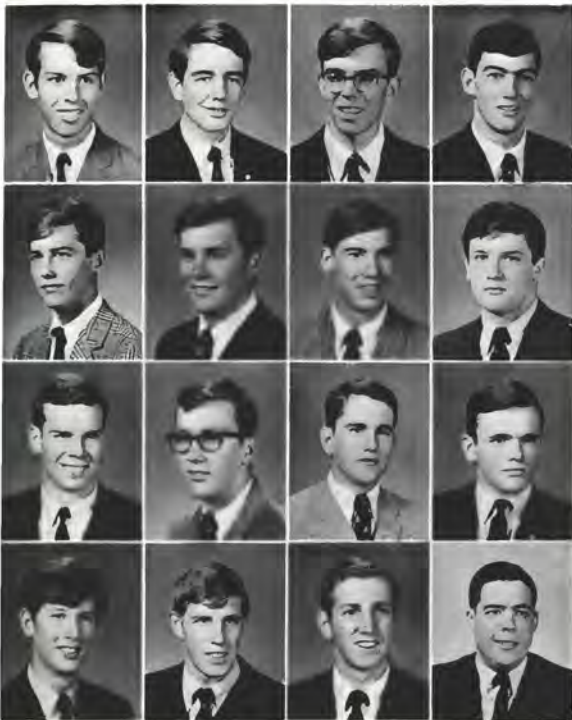

## First Row:

DAVID R. HILL, 443 Woodcrest Rd., Wayne, Pa. ΗΚΑ.  
 HUGH F. HILL, III, 2132 Laburnum Ave., Roanoke, Virginia. ΣΦE.  
 JOHN W. HINSHAW, Star Route, Boonville, North Carolina. ΔT.  
 HENRY B. HOLMES, IV, 4 Barger Dr., Lexington, Virginia. ΦΔΔ.

## Second Row:

CHARLES G. HOUSTON, III, 1111 Peachtree Rd., Augusta, Georgia. ΒΟΠ.  
 EDWARD W. HUDGINS, 8061 Riverside Dr., Richmond, Virginia. ΗΚΦ.  
 JAMES R. HUNT, 1203 Community Lane, Midland, Texas. ΔT.  
 CHARLES E. HUNTER, JR., 619 Center St., Bessemer, Alabama. ΒΟΠ.

## Third Row:

CARL A. HYATT, Harbor Hill Rd., Huntington, Long Island, New York. ΦΚΣ.  
 WILLIAM S. INGERSOLL, R.D. 3, Chestertown, Maryland. ΦTΔ.  
 RICHARD C. IVEY, 25 Van Buren Ave., West Hartford, Conn. ΗΚΦ.  
 WILLIAM M. JACOBS, 4356 Tuckahoe Rd., Memphis, Tennessee. ZHT.

## Fourth Row:

ROBERT J. JANTZEN, JR., American Embassy, APO San Francisco, Calif. ΔTΔ.  
 MICHAEL S. JENKINS, 9022 Hamilton Dr., Fairfax, Virginia. ΑΧΑ.  
 ROBERT R. JENSEN, 4 Crestwood Ave., Somerville, New Jersey. ΔTΔ.  
 WILLIAM H. JETER, JR., 11136 Scott Mill Rd., Jacksonville, Florida. ΦΔΦ.

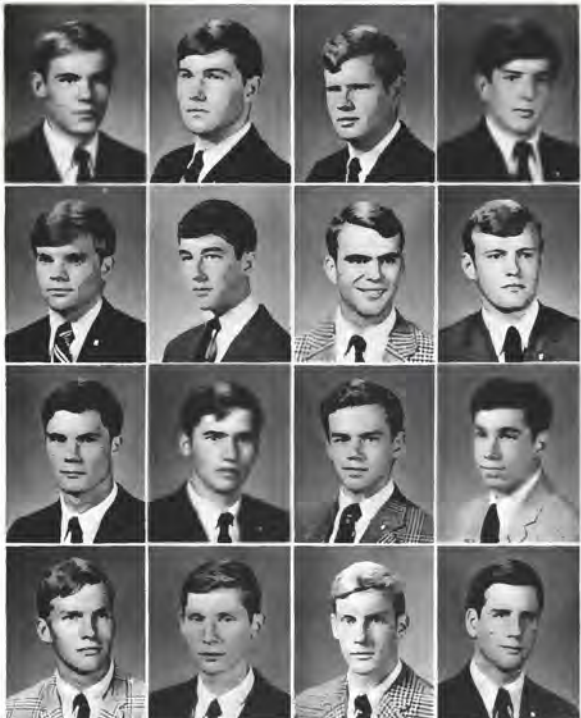

# FRESHMEN



## First Row:

KELLY C. JONES, 580 Mowbray Arch, Norfolk, Virginia.  $\Phi\Delta\theta$ .  
 WILLIAM M. JORDAN, III, 1253 Augusta, St., Montgomery, Alabama.  $\Sigma\Delta E$ .  
 WILLIAM A. KAHN, 4432 Park Ave., Memphis, Tennessee.  $\Pi K\Lambda$ .  
 FRANC J. KAUER, 6016 Trailside Dr., Springfield, Virginia.

## Second Row:

PATRICK L. KEEN, Route 1, Box 28, Bay City, Texas.  
 STEPHEN H. KERKAM, 2810 44th St. N.W., Washington, D. C.  $\Phi K\psi$ .  
 RICHARD O. KIMBALL, 7008 Hollandia, Ft. Carson, Colorado.  $\Phi K\Sigma$ .  
 JOHN H. KING, 501 Kimberly Dr., Greensboro, North Carolina.  $\Phi\Delta\theta$ .

## Third Row:

JOHN P. KING, JR., 21 Prospect Ave., Plainsboro, New Jersey.  $\Phi K\psi$ .  
 MICHAEL W. KIRSHBAUM, 43 Boulder Rd., Stamford, Connecticut.  $\Delta T$ .  
 JOHN D. KLINEDINST, 5614 Glenwood Rd., Bethesda, Maryland.  $\Phi K\psi$ .  
 JOHN C. KNIPP, III, 3 Patriot Circle, Devon, Pennsylvania.  $\Phi K\psi$ .

## Fourth Row:

BENJAMIN N. KNUPP, III, 487 King of Prussia Rd., Radnor, Pennsylvania.  $\Phi\Gamma\Delta$ .  
 ALFRED C. KOENIGER, 777 Brook Hollow Rd., Nashville, Tennessee.  $\Sigma X$ .  
 DONALD H. KOONTZ, 221 Paul St., Harrisonburg, Virginia.  $\Sigma X$ .  
 ANDREW G. KUMPURIS, 2317 North Palm, Little Rock, Arkansas.  $\Sigma\Delta E$ .

## First Row:

KIM C. KYLE, 9001 S.W. 52 Ave., Miami, Florida.  $\Phi K\Sigma$ .  
 JOHN T. LAMKIN, JR., 702 North St., Cape Girardeau, Mo.  $\Phi K\psi$ .  
 MICHAEL B. LEARY, 514 South Main St., Lexington, Virginia.  $\Phi K\Sigma$ .  
 BARRY R. LEATON, 3815 Inverness, Houston, Texas.  $\Sigma X$ .

## Second Row:

II. DRAKE LEDDY, 1509 Paseo de Vaca, San Angelo, Texas.  $\Sigma X$ .  
 BRUCE C. LEE, 477 Maynard Dr., Wayne, Pennsylvania.  $\Pi K\Phi$ .  
 WILLIAM A. LENT, 202 Crestwood Dr., Houston, Texas.  $\Pi K\Phi$ .  
 HARRY D. LETOURNEAU, JR., 199 S. Cherry Grove Ave., Annapolis, Maryland.  $\Delta T\Delta$ .

## Third Row:

CLARK B. LEUTZE, 2016 Patton Dr., Schenectady, New York.  
 STEVEN I. LEVIN, 9437 Shore Rd., Brooklyn, New York. ZBT.  
 DANNY L. LEWIS, 7821 Dawn Rd., Cincinnati, Ohio.  $\Phi E\Pi$ .  
 SCHUYLER W. LININGER, JR., 306 N. Alvernon Way, Tucson, Arizona. B011.

## Fourth Row:

MICHAEL R. LONG, 16 Woodhill Circle, Columbia, South Carolina.  $\Sigma\Delta E$ .  
 ALVA M. LUMPKIN, III, 12 Gibbes Court, Columbia, South Carolina.  $\Sigma\Delta E$ .  
 JONATHAN S. LYNN, Route 2, Cairnbrae Farm, Rochester, Minnesota.  $\Sigma\Phi E$ .  
 CHARLES O. McAFEE, III, 333 South Mulberry St., Lenoir, North Carolina.  $\Pi K\Phi$ .



First Row:

JOSEPH G. McCABE, IV, 244 Hathaway Lane, Wynne-wood, Pennsylvania. ΦΕΠ.

JOHN M. McCARDELL, JR., 1156 The Terrace, Hagers-town, Maryland. ΑΧΑ.

LAWRENCE L. McCONNELL, 3502 Woodhaven Rd. N.W., Atlanta, Georgia. ΣΧ.

WALTER R. McCORD, JR., 427 Club Lane, Louisville, Kentucky. ΒΟΠ.



# FRESHMEN

First Row:

MARK S. McKINNEY, 1309 Oberlin Rd., Wilmington, Dela-ware. ΒΟΠ.

JOHN B. McKINNON, 1400 Rotherwood Dr., Johnson City, Tennessee. ΦΔΟ.

JOSEPH D. McLAUGHLIN, 7530 Graymore Rd., Pittsburgh, Pennsylvania.

JOHN A. McNEIL, JR., Sheraton Motor Inn., 2040 Highland Ave., Birmingham, Alabama. ΚΑ.



Second Row:

MARVIN LACY McNEILL, JR., 507 Twin Drive, Spartan-burg, South Carolina. ΗΚΑ.

GORDON S. MACRAE, 1001 North Manchester St., Arling-ton, Virginia. ΦΕΠ.

WEBB C. MANDEVILLE, Box 815, Columbus, Montana. ΣΧ.

M. WESLEY MANEVAL, 21 So. 26 St., Camp Hill, Penn-sylvania. ΗΚΦ.



Third Row:

JAMES P. MANGAN, 6 Rogers Place, New Britain, Con-necticut. ΣΧ.

JOHN E. MARTIN, 605 Fifth St., Tompkinsville, Kentucky. ΦΕΠ.

WALTER W. MAY, 24 S. Arnold Ave., Prestonsburg, Ken-tucky. ΚΑ.

JOHN S. MILAM, III, 1109 Crater Hill Dr., Nashville, Ten-nessee. ΔΤΔ.



Fourth Row:

LAWRENCE G. MILLER, III, 8912 Norwick Rd., Rich-mond, Virginia. ΦΚΣ.

MARSHALL B. MILLER, JR., 625 Contour Dr., San An-tonio, Texas.

BARRY W. MITCHELL, 110 LaSalle Dr., Yonkers, New York. ΖΗΤ.

HOMER L. MIXSON, JR., 76 25th St. N.W., Atlanta, Geor-gia. ΚΑ.



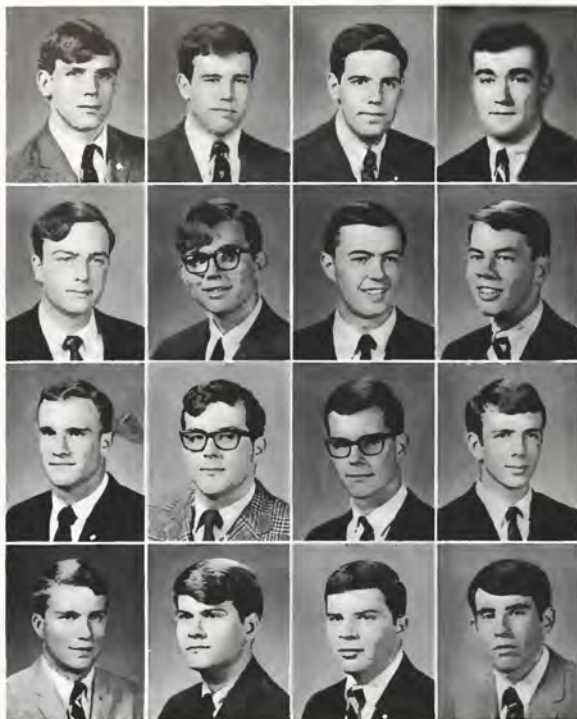

## FRESHMEN

### First Row:

FRANK W. MORRILL, Garfield Ave., Monkton, Maryland.  $\Delta\Delta$ .  
 PAUL J. MORROW, JR., 3787 Montrose Rd., Birmingham, Alabama.  $\Sigma\Lambda$ .  
 JAMES A. MOSES, 14 East Palisades, Little Rock, Arkansas.  $\Sigma\Lambda\Xi$ .  
 RICHARD J. MURRAY, Albany Ave., Valatie, New York.  $\Pi\kappa\Lambda$ .

### Second Row:

ALEXANDER M. NADING, JR., 620 Yorkshire Rd., Winston Salem, North Carolina.  $\Sigma\Lambda$ .  
 MARTIN L. NELSON, P.O. Box 342, Crowley, Louisiana.  $\Phi\Xi\Lambda$ .  
 KENNETH W. NEWMAN, 5 Stafford Dr., Huntington Station, New York.  $\Pi\kappa\Phi$ .  
 HENRY NOTTBERG, III, 2825 Tomahawk Circle, Shawnee Mission, Kansas.  $\Phi\kappa\Sigma$ .

### Third Row:

EDWIN S. OGILVIE, 4642 Fairfield, Shreveport, Louisiana.  $\Theta\Omega$ .  
 KEVIN E. OGRADY, 6705 Tulip Hill Terrace, Bethesda, Maryland.  $\Phi\kappa\psi$ .  
 JOHN K. OSSI, II, 521 Smith Lane, Mount Holly, New Jersey.  $\Lambda\Lambda\Lambda$ .  
 VAN H. PATE, 409 Church St., Cheraw, South Carolina.

### Fourth Row:

WILLIAM N. PAYNE, 205 Tenth Ave., Huntington, West Virginia.  $\Delta\Gamma$ .  
 TODD M. PEARSON, 2551 Ransdell Ave., Louisville, Kentucky.  $\kappa\Sigma$ .  
 WALTER G. PETTEY, III, P.O. Box 667, Bessemer, Alabama.  $\Phi\Gamma\Delta$ .  
 JOSEPH B. PHILIPS, III, Route 2, Chapel Hill, North Carolina.  $\Pi\kappa\Lambda$ .



### First Row:

HARRY R. PHILLIPS, III, 107 Burnett Dr., Spartanburg, South Carolina.  $\Phi\Delta\Theta$ .  
 DONALD C. POPPKE, 7513 Buchanan St., Apt. 24, Landover Hills, Maryland.  $Z\beta\Gamma$ .  
 PETER L. POTTERFIELD, 205 Oleander Rd., Radium Springs, Albany, Georgia.  $\Phi\Gamma\Delta$ .  
 RICHARD E. POUSIL, JR., 1079 DeKalb Pike, Center Square, Pennsylvania.  $\Lambda\Lambda\Lambda$ .



# FRESHMEN

## First Row:

WESLEY E. PULLMAN, 43 Kensington Rd., Garden City, New York.  $\Phi K \Sigma$ ,  
 GREG C. RAETZ, 8240 S.W. 139 Terrace, Miami, Florida.  $\Phi K \Sigma$ ,  
 BARTOW W. RANKIN, 2404 Dellwood Dr. N.W., Atlanta, Georgia.  $\Phi A$ ,  
 J. NEAL RASSMAN, 2805 Lockheed Dr., Midland, Texas.  $\Sigma A E$ .

## Second Row:

RANDALL C. REED, 6807 Willow Lane, Dallas, Texas.  $K \Sigma$ ,  
 RICHARD W. REGAN, 530 Amies Lane, Bryn Mawr, Pennsylvania.  $\Delta T$ ,  
 THOMAS E. REYNOLDS, 230 Clovelly Rd., Ellicott City, Maryland.  $\Sigma \Phi E$ ,  
 WILLIAM G. RHYNE, P.O. Box 640, Marianna, Florida.  $\Sigma A E$ .

## Third Row:

JOSEPH V. RICE, 1732 Loudon Heights Rd., Charleston, West Virginia.  $K \Sigma$ ,  
 PEYTON E. RICE, JR., 2923 N. Grant Street, Little Rock, Arkansas.  $\Sigma X$ ,  
 FRANKLIN B. RICH, 515 N. Oakland St., Arlington, Virginia.  $\Sigma \Phi E$ ,  
 CARROLL H. RICKER, 1709 Mitchell Rd., Harrisburg, Pennsylvania.  $\Pi$ .

## Fourth Row:

LOUIS W. RIEDER, III, Birdsall St., P.O. Box 506, Waretown, New Jersey.  $\Sigma \Phi E$ ,  
 MICHAEL E. RILEY, 6067 Robbins Circle South, Jacksonville, Florida.  $\Sigma A E$ ,  
 NEIL F. ROBINSON, 8303 Brewster Dr., Alexandria, Virginia.  $\Phi K \Sigma$ ,  
 JOHN S. RODEMEIR, 870 Prospect Ave., Winnetka, Illinois.  $\Phi K \Psi$ .



## First Row:

STEPHEN D. ROSENTHAL, 4215 Hilton Place, Lynchburg, Virginia.  $\Phi K \Psi$ ,  
 CHARLES W. ROSS, Acorn Farm, Gainesville, Virginia.  $\Phi E U$ ,  
 JACKSON H. ROSS, 3635 Ridgewood Lane S.W., Roanoke, Virginia.  $\Sigma \Phi E$ ,  
 HARTLEY E. ROUSIL, 617 Fairmont Ave., Fairmont, West Virginia.  $\Phi K \Psi$ .



## FRESHMEN

### First Row:

CHRISTOPHER H. RUBY, 2239 Hickory Hill Road, Hagerstown, Maryland. AXA.  
 EMIL J. SADLOCH, JR., 100 Schley St., Garfield, New Jersey. HKΦ.  
 THOMAS J. SALB, 28 Colonial Ave., Larchmont, New York. IKA.  
 WALTER B. SALLEY, JR., 200 Montvue Drive., Charlottesville, Virginia. ΣX.

### Second Row:

PETER F. SAN MIGUEL, 472 Webber Road, Spartanburg, South Carolina. ZBT.  
 GEORGE SANTORE, 20 Hamilton St., Guilderland, New York.  
 JOHN R. SARPY, 455 Walnut St., New Orleans, Louisiana. ΔΤΔ.  
 RYAN B. SARTOR, Flournoy-Lucas Road, Forbing, Louisiana. BΘI.

### Third Row:

MARK H. SAYERS, 21 E. 66th St., New York, New York. ΦΚΦ.  
 ANDREW H. SCHNEIDER, 101 West 55th St., New York, New York. ZBT.  
 BENJAMIN J. SCHWARTZ, 2444 Madison Road, Cincinnati, Ohio. ZBT.  
 DANIEL S. SHAPIRO, 212 Hillwood Ave., Richmond, Virginia. ZBT.

### Fourth Row:

PAUL N. SHELLEY, 229 Henry St., Norton, Virginia. ΦΚΨ.  
 ALLEN C. SHEPARD, JR., 1601 35th St. N.W., Washington, D.C. ΦΚΨ.  
 CLYDE E. SMITH, III, Route 1, Box 70A, Martinsburg, West Virginia. ΣX.  
 DAVIS P. SMITH, III, 2400 Huntingdon Road, Huntingdon Valley, Pennsylvania. ΦΓΔ.

### First Row:

J. CONNOR SMITH, 3073 E. Pine Valley Road N.W., Atlanta, Georgia. KA.  
 ROBERT D. SMITH, c/o Mr. D. H. Harrold, Tazewell, Virginia. KA.  
 WENDELL M. SMITH, 644 W. Oak St., Hurst, Texas. ΣN.  
 JEFFREY B. SPENCE, 175 Longview Ave., White Plains, New York. ΣX.

### Second Row:

FRANK W. STEARNS, 6101 Broad Branch Rd. N.W., Washington, D.C. ΦΚΨ.  
 RICHARD J. STELZER, 148 Ensworth Ave., Nashville, Tennessee. ZBT.  
 RONALD N. STETLER, R.D. 1, Douglassville, Pennsylvania. ΔΤΔ.  
 JOHN B. STOUDEMIRE, 1520 River Road, Orange Park, Florida. HKΦ.

### Third Row:

GEORGE W. STOWE, III, 14 Merewood Road, Belmont, North Carolina. ΦΚΣ.  
 WILLIAM S. STRAIN, 235 West William David Pkwy., Metairie, Louisiana. HKΦ.  
 GERALD F. SULLIVAN, 5916 Fenwick Ave., Baltimore, Maryland. ΔΤΔ.  
 JOHN L. P. SULLIVAN, JR., 12005 Old Bridge Road, Rockville, Maryland. ΦΚΣ.

### Fourth Row:

HOLLIS C. TAGGART, 1439 Seventh St., New Orleans, Louisiana. BΘI.  
 BEN P. TATUM, 637 North Lamar, Oxford, Mississippi. ΣAE.  
 JAMES W. TAYLOR, 3258 Avalon, Houston, Texas. ΣX.  
 J. GREGORY TINAGLIA, 200 Glenn Road, Ardmore, Pennsylvania. ΣX.



# FRESHMEN

## First Row:

JOHN B. TOMLINSON, JR., 6722 La Loma Drive, Jacksonville, Florida.  
 JOSEPH B. TOMPKINS, JR., P.O. Box 63, Vinton, Virginia.  $\Sigma\Phi E$ .  
 BATE C. TOMS, III, 931 Mulberry Road, Martinsville, Virginia.  $\theta\theta H$ .  
 JAMES E. TOWNSEND, Route 1, Box 82, Gloucester, Virginia.  $\Sigma X$ .

## Second Row:

MICHAEL P. TRUTA, 167 Manito Ave., Oakland, New Jersey.  $\Sigma X$ .  
 E. PEYTON VICKERS, 5420 Banyan Drive, Miami, Florida.  $\Delta T$ .  
 CLAUDE M. WALKER, JR., 4923 Hillside Road, Columbia, South Carolina.  $\theta K A$ .  
 CLIFF L. WALTERS, P.O. Box 420, Cadiz, Kentucky.  $\theta K A$ .

## Third Row:

THOMAS H. WATTS, 111 East Sunrise Ave., Coral Gables, Florida.  $\Sigma\Phi E$ .  
 SHELBY W. WEDDLE, 1712 Arlington Road S.W., Roanoke, Virginia.  $\Phi E H$ .  
 JAMES R. WHEATER, 185 Parnelee Ave., Hawthorne, New Jersey.  $\Delta T$ .  
 CHARLES W. WHETHAM, III, 64 Lexington Ave., Needham, Massachusetts.  $\Delta T$ .

## Fourth Row:

ANDREW J. WHITE, JR., 634 E. Faris Road, Greenville, South Carolina.  $\Phi K \Psi$ .  
 DAVID P. WHITE, 1091 Stovall Blvd. N.E., Atlanta, Georgia.  $\Sigma A E$ .  
 CALVERT S. WHITEHURST, 7320 Glenroie Ave., Norfolk, Virginia.  $\Delta T$ .  
 GEORGE H. WIDENER, III, 4125 Buckner Lane, Paducah, Kentucky.  $\theta K A$ .



## First Row:

PAUL D. WILBER, Route 6, Salisbury, Maryland.  $\Phi E H$ .  
 WILLIAM C. WILKINSON, 2928 Summerall Place, Ft. Eustis, Virginia.  
 FRED L. WILLIAMS, III, 2344 McClendon, Houston, Texas.  $\Sigma X$ .  
 GREGG B. WILLIAMS, 364 Lynn Road, Springfield, Pennsylvania.  $A X A$ .

## Second Row:

ROBERT G. WOODWARD, 54 Abernathy Road N.W., Atlanta, Georgia.  $\Sigma A E$ .  
 ANDREW G. WRIGHT, JR., 305 Battery Ave., Emporia, Virginia.  $K A$ .  
 BRADFIELD F. WRIGHT, 5340 Longmont, Houston, Texas.  $K \Sigma$ .  
 GIBSON M. WRIGHT, 5960 Searl Terrace, Washington, D.C.  $K A$ .

## Third Row:

RUFUS T. WRIGHT, 5123 Del Monte 11, Houston, Texas.  $\Phi K \Sigma$ .  
 R. ANDREW F. WYNDHAM, 2059 Overbrook Road, Lynchburg, Virginia.  $\theta K \Phi$ .  
 ROGER L. YOUNG, 1112 Cornell Ave., Drexel Hill, Pennsylvania.  $\Phi K \Psi$ .  
 WILLIAM C. ZATTAU, Box 119, Milledgeville, Georgia.  $\theta K A$ .

## Fourth Row:

PETER F. ZIMMERMANN, 51 Locust St., Garden City, New York.  $\Phi E H$ .

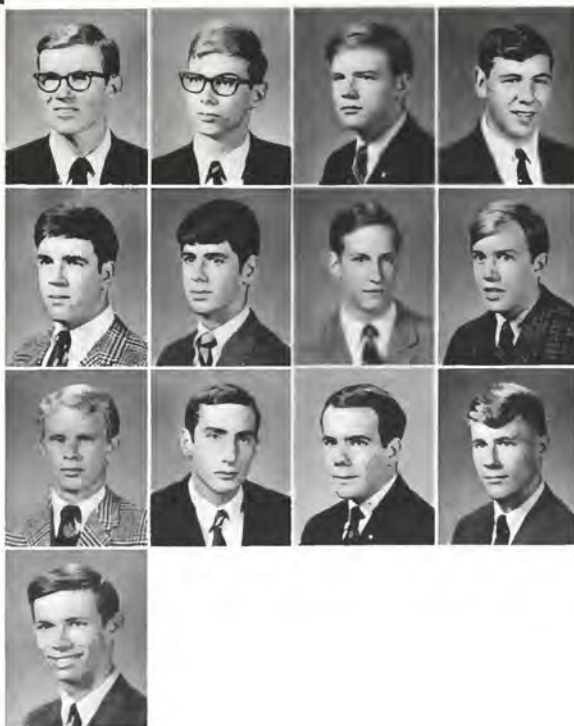









## Dorm Counselors

LEFT TO RIGHT, SITTING. Wich, Madison, Kinney, Hutchins, Kessler, Fechnay, Brown, STANDING. Denaco, Stack, Passavant, Tomb, Matthews, Thompson, Philpott, Cox, Schenkel Wilson, Hinkle, Humphries.















**ORGANIZATIONS  
AND ACTIVITIES**



Gil Faulk, Vice-President of the Student Body.



Richard Nash, President of the Student Body.



Jody Kline, Secretary of the Student Body.

## Executive Committee

LEFT TO RIGHT, SEATED, Vellines, Kline, STANDING, Matthews, Nash.



Washington and Lee, as a small liberal arts university with sole emphasis on undergraduate education, offers students an enormous opportunity for self-expression and for a close and functional relationship with faculty and administration. Students are able to regulate their own affairs and to take an integral role in determining the curricular and extracurricular policies of the university. In fulfilling this role, the students must accept a great responsibility for themselves and for the university as a whole, and must take the initiative in seeking new ideas and improvements to further the goals of Washington and Lee. The primary purpose of student government is to provide a channel for expression of this responsibility.

The foremost responsibility of the Executive Committee is that of the Honor System—not only its administration, but also its effectiveness and its relation to the university. The E.C. took special steps in this direction by assuring that each student, both new and old, was aware of the basic tenets of the Honor System in order to ensure justice and impartiality. We should, however, question in our own minds whether the provisions of our system are those most effective in accomplishing our acknowledged ends.

In the area of student affairs, The Executive Committee must not be content with day-to-day administration, but must evaluate its goals of education, and must assume the initiative and responsibility to take all actions within the power of students to shape and change the aspects of Washington and Lee which hinder the achievement of these goals. Only by the demonstration of responsibility through active efforts in this area can the student government its privileged position as a partner with the faculty in conducting the affairs of the University, as it did when it caused the exam schedule to be changed.

RICHARD HAFFORD NASH, JR.



**ORGANIZATIONS  
AND ACTIVITIES**



Gil Faulk, Vice-President of the Student Body.



Richard Nash, President of the Student Body.



Jody Kline, Secretary of the Student Body.

## Executive Committee

LEFT TO RIGHT, SEATED, Vellines, Kline, STANDING, Matthews, Nash.



Washington and Lee, as a small liberal arts university with sole emphasis on undergraduate education, offers students an enormous opportunity for self-expression and for a close and functional relationship with faculty and administration. Students are able to regulate their own affairs and to take an integral role in determining the curricular and extra-curricular policies of the university. In fulfilling this role, the students must accept a great responsibility for themselves and for the university as a whole, and must take the initiative in seeking new ideas and improvements to further the goals of Washington and Lee. The primary purpose of student government is to provide a channel for expression of this responsibility.

The foremost responsibility of the Executive Committee is that of the Honor System—not only its administration, but also its effectiveness and its relation to the university. The E.C. took special steps in this direction by assuring that each student, both new and old, was aware of the basic tenets of the Honor System in order to ensure justice and impartiality. We should, however, question in our own minds whether the provisions of our system are those most effective in accomplishing our acknowledged ends.

In the area of student affairs, The Executive Committee must not be content with day-to-day administration, but must evaluate its goals of education, and must assume the initiative and responsibility to take all actions within the power of students to shape and change the aspects of Washington and Lee which hinder the achievement of these goals. Only by the demonstration of responsibility through active efforts in this area can the student government its privileged position as a partner with the faculty in conducting the affairs of the University, as it did when it caused the exam schedule to be changed.

RICHARD HAFFORD NASH, JR.





LEFT TO RIGHT, FIRST ROW, Faulk, Nash, Kline. SECOND ROW, Tompkins, West, Crenshaw, THIRD ROW, Hendricks, Sandler, Matthews, FOURTH ROW, Leonard, Vellines, Halford.



LEFT TO RIGHT, Bernard, Hartwell, Wright, Stewart, Johnson, Kintz, Stone.

## Student Control Committee

In the tradition of student control, the Student Control Committee handles matters pertaining to student discipline on the campus, in the City of Lexington, and at neighboring girls' schools. The Committee, composed of seven students carefully screened and selected by the Executive Committee, has as its aim the maintenance of Washington and Lee's reputation as a school of gentlemen. The Committee's assumption of disciplinary duties has relieved the faculty and administration of the task, and greatly contributed to the respect for student government at Washington and Lee.



LEFT TO RIGHT, Ragland, Brower, Moore, Siverfield, Harkey, Wetsel, Waters, Hutchins.

## Cold Check Committee

The Cold Check Committee is a nine-man organization selected each year by the Executive Committee. Its purpose is to maintain the good relations between the student body and the town merchants by ruling over infractions involving bad checks passed by students. Offenses involving "bounced" checks and overdue accounts are considered at the weekly meetings of the Committee, and offenders are fined for repeated appearances.

## Assimilation Committee

LEFT TO RIGHT, SEATED, Winn, Pustey, Wyatt, STANDING, Gottwald, Miller, Philpott, Stewart.



Stripped of its fining and other disciplinary powers by the Executive Committee, the Assimilation Committee concentrated on freshman orientation during 1967-68. Its main project included publication of *The Student Handbook*, a thorough booklet describing all extracurricular activities on campus that was prepared for freshmen but later distributed to the entire student body after many requests for copies.

## Student Library Committee

LEFT TO RIGHT, Stack, Brown, Unti, Brook, Bartlett, Tucker, Reagan.



The primary purpose of the Student Library Committee is the protection of the library's resources from removal or unauthorized use. The Committee has also attempted to keep the library quiet in order to allow undisturbed study. The installation of wall-to-wall carpeting in McCormick Library has greatly helped the situation. The installation of Xerox machine and an automated check-out system are two recent improvements suggested by the Committee. The full cooperation of Librarian Henry E. Coleman, Jr. and his staff has helped the Student Library Committee to implement its goals.

# Washington & Lee



NEWS STAFF, LEFT TO RIGHT, FIRST ROW, Stetzer, Allen, Haydu, Sturhke, Holler, Husat, Waelder, SECOND ROW, Ma-

dingler, Fink, Hemperley, Goodwin, Cooper, Wise, Herman, Jutrock, THIRD ROW, Dake, Sample, Aldrich, Fleming.



Frank Fisher at the controls.



MUSIC STAFF, LEFT TO RIGHT, SEATED, Mehurin, Tinaglia, STANDING, Parkins, Madinger, Coyne.

# University Radio

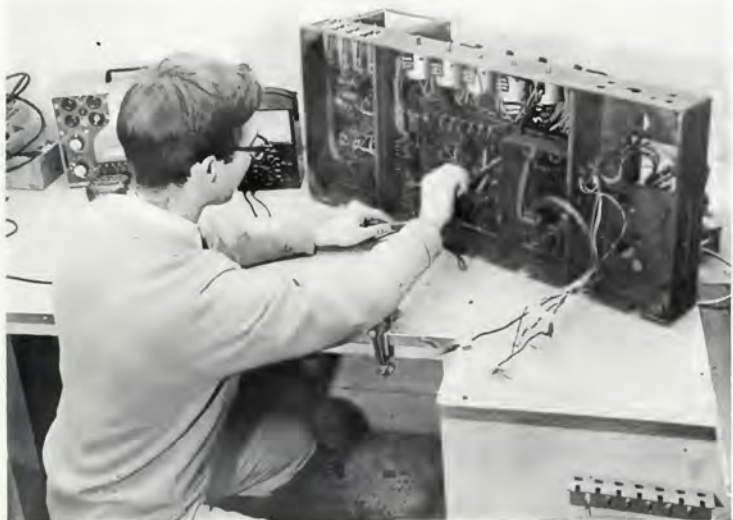

Tom Tinsley repairing equipment.



Bob Matthews and Al Cooper edit the news.



ENGINEERING STAFF, LEFT TO RIGHT, SEATED, S. Zimmerman, Chief Engineer; STANDING, Fisher, Marian, Wood, Geason, Barber, Tinsley,



LEFT TO RIGHT, FIRST ROW, Levin, Keefe, SECOND ROW, Isley, Feld, Parker, Capito; THIRD ROW, Strohm, Dr.

Cook, Dunn, Lawrence, Nation, Cummings, missing from picture Mr. James Boatwright.

## Publications Board

The Publications Board is composed of the editors and business managers of the *CALYX* and the *Ring-tum Phi*, a photography editor and from 1967 on, the editor and business manager of *Ariel*. It acts as legal publisher of all publications and all contracts must be with the Board rather than with individual publications. It is the governing body of all publications and editors are responsible to the Board for their actions. Any formal protest against a publication must be reviewed by the Board. The Board approves budgets of its publication and selects editors and business managers for the following year.

Secretary Bob Keefe and Vice-President Barry Levin, missing from picture, President Steve Saunders.



## Campus Photographers



Photography Editor, John Lawrence

LEFT TO RIGHT, Lawrence, Arey, Meyers, Lee, Hemperley, Edwards, Putney, Brown.



Howard Capito, Business Manager



Robert Buxton, Associate Editor



BUSINESS STAFF, LEFT TO RIGHT, S. E. Houston, Byron Seward, Howard Capito, Jeff Wexler.

# 1968 Calyx

Peter Richard Strohm ..... *Editor-in-chief*  
C. Howard Capito ..... *Business Manager*

*Associate Editor*  
Robert Buxton

*Managing Editors*  
Sam Preston

Terry Seaks  
Mike Hosford

Danny Dunn  
Mike Pustay

Paul Buskey  
Jim Bycott

*Staff Editors*  
John Worcester  
Matt Cole

Roger Young  
Drew Kumpuris

*Staff Assistants*  
Richard Bassett, Steve Clement, Steve Benner, Richard Regan, Will Biddle, Bill Phillips, Bob Radcliffe, Glenn Strohm.





MANAGING EDITORS, LEFT TO RIGHT, Terry Seaks, Mike Hosford, Mike Pustay, Mike Dunn, Sam Preston



Peter R. Strohm, Editor-in-chief



STAFF EDITORS, LEFT TO RIGHT, Paul Buskey, Jim Bycott, John Worcester, Matt Cole.

# The Ring



Friday Editor-in-chief Mike Dunn.



FRIDAY STAFF—LEFT TO RIGHT, KNEELING, Byrum, R. Kessler, STANDING, Perlman, Entzinger, Arey, N. Kessler.



Business Manager Gregg Parker.

Business Staff—Fulmer, Parker, Ballard.

# -tum Phi

TUESDAY STAFF—LEFT TO RIGHT, Wilson, Honig, Wilkerson, Mason, White, Yevich, Kelsey.



Rivalry reached new heights between two editions of *The Ring-tum-Phi*, Washington and Lee's official twice-weekly newspaper. The different staffs of the Tuesday and Friday editions not only fought pitched battles weekly in front of the Reid Hall office, but the Tuesday edition completely changed its mast-head type style to further distinguish itself from the Friday edition.

Aside from the keen competition, the two editors ably led their industrious staffs in the search for news. Bob Keefe, a senior political science major from Milford, Conn. served as Editor-in-Chief of the Tuesday edition. His system of rating staff members with mini and maxi-points effectively set back the abolitionist cause of the 1850's as slavery was reinstated.

Editor-in-Chief of the Friday edition was Mike Dunn, a senior from Hampton, Virginia, majoring in Ancient Languages.

This edition achieved the long-envied record of never coming out late and erased the sad memories of "Saturday Supplements." Both editions proved invaluable in preparing the university community for the highlight of the year—the Mock Convention. Interviews with leading Republican Senators and Governors, copyrighted by the *Ring-tum Phi*, helped the Convention delegates toward their important goal.



Tuesday Editor-in-chief Bob Keefe.



LEFT TO RIGHT, Baker, McCardell, Payne, Radigan, Wright, Wyndham, Desborough, Eastland.

## Debate Team.

Washington and Lee's Debate Team probably had its most successful season ever during 1967-8. Chris Mills and Tom Baremore won the University of North Carolina Invitational in early October in Chapel Hill, W. and L.'s first tournament of the year. During the fall, Mills and Baremore followed this up by reaching the semi-finals of the Emory University Tournament in Atlanta and the semi-finals at Wake Forest, also thus qualifying for the Tournament of Champions at Michigan State in East Lansing in late March. Further, Mills and Andrew Wyndham, a freshman, again qualified for this tournament by getting to the semi-finals of William and Mary in early February. The regional Delta Sigma Rho-Tau Kappa Alpha tournament in Charlottesville at the University of Virginia was won by a four man W. and L. team—Rusty Meyer, Tim Wright, Mills, and Baremore also receiving awards. In February this year's team captain Hal Higginbotham and Wright reached the semi-finals of the University of Richmond Tournament.

Director of Research, Chris Mills; Debate Captain Hal Higginbotham; Professor William Chaffin.





Higginbotham, Baremore, Chew, Buff, Meyer.

LEFT TO RIGHT, FIRST ROW, Wich, Blackwell, SECOND ROW, Mills, Giammattorio, Walden, THIRD ROW, Woodward, Smith, Prince.



Joe Wich makes a point



Champion debators Tom Barremore and Chris Mills.



Bill Wilkerson.

The Coasters at Openings.



The Drifters

Openings' cocktail party  
with the Fabulous Five.



## Dance Board

LEFT TO RIGHT, Brower, Chambers, Livesay, Carrere,  
Kumpuris, Wich, Smith.





Gary Wilkinson bows while in *The Figure*.



The first dance at Fancy Dress.

## Fancy Dress



Peter Duchin and his orchestra.



Jackie Wilson.



The cocktail party at the Mayflower.

The faculty above the Fancy Dress decorations.



Professor Stewart directs on Lee Chapel balcony.

Brass Choir at Christmas Concert.



## Brass Choir

Brass Choir performs at Founder's Day Assembly.





LEFT TO RIGHT, Cook, Ossi, Meyers, Jenkins, Tompkins, Mr. Stewart, Aldred, Bennetch, Unti, Newman.

Manager Newman and Mr. Stewart enjoy Founder's Day address.





LEFT TO RIGHT, Harrold, Stowe, Rector, Winn, Allen, Rogers, O'Hare, Simmons, Johnson, Kessler, Lee, Chambers, Miller, Atkins, Wright, Matthews, Sandler, Weedon, Levin Stewart, Cooper, Montgomery, Wyatt, Houseman, Shepherd; ON LEDGE, Tomlin, Halford, Carter, Ballantine, Armstrong.



LEFT TO RIGHT, FIRST ROW, President, Charlie Harrold; Vice-President, Harold Stowe; SECOND ROW, Secretary, Mot Wright; and Treasurer, Wendall Winn.

**SWMSFC**

# Circle K



KNEELING, Bobby Munson, Vice-President; Will Ridley, President; and Rolly Jacobs, Secretary.



LEFT TO RIGHT, SEATED, Silverfield, Walthall, Hill, Clayton, Dowler, Jacobs, Allen, Kimbrough, Ridley; STANDING, Munson, McCutchen, Thiemeyer, Hinkle, Bauer, Pannill, Dawson, Tucker, Bartlett, Kinney, Smith.



LEFT TO RIGHT, LAYING, Winn, FIRST ROW, Kessler, Levin, Carter, Kline, Stowe, Wright, Reynolds, BACK ROW, Leonard, Trout, Cannon, Brower, Hutchins, Miller, Livesay, Hall, Chew, Madison, Atkins, Crigler, Crosland, Nolan, Wich, Price, Cahn, Runyon.

## Student Service Society

The Student Service Society is an established Washington and Lee Organization. The main function of the organization is to provide guided tours of the campus for visitors, prospective students, or groups who are interested in seeing and hearing about the University. Working generally in coordination with the office of admissions, a member of SSS offers about two hours of his free time a week to give tours during which he points out the physical aspects of the campus, relates some history about Washington and Lee, and explains some of our traditions.

Refreshment table at Parent's Weekend Reception.



This year and in the past, the organization has worked with the Alumni Department during Homecoming Weekend, the Administration during Parent's Weekend, the Debate Club during invitational tournaments, and the Journalism Department when entertaining SIPA.

New members are chosen in the fall from the sophomore and junior classes by application and interview. The President is Jody Kline and the Secretary is Clark Carter.



The Sazeracs entertain at reception.

# Parent's Weekend



Receiving line at Parent's Weekend reception.



Mrs. Roane Lacy of Waco, Texas and Mr. and Mrs. Howard Shepherd of Little Rock, Arkansas.



# 1968 Mock Republican National Convention



LEFT TO RIGHT, SEATED, Secretariat of the Convention, Kessler; Ladewig, Decorations Co-Chairman; Keegin, National Committee Chairman; STANDING, Baremore, Director of State

Delegations; Allen, Director of Publicity; Lowe, Secretary; McLaughlin, Parade Director; Saunders, Chairman; and Tomlinson, Clerk of the Platform Committee.





## International Relations Association



LEFT TO RIGHT, Satore, Kelsey, Kline, President, Harold Clark; Morgan, Ackerman, Edwards.

## Young Republicans Club



Jeff Wainscott, left, with Senator Howard Baker of Tennessee.



Joe Wilson, Barry Goldwater, Jeff Wainscott.



President Randy Lee.

The Concert Guild, an organization composed of students and faculty, brings to Washington and Lee each year five or six artists in the field of serious music. In addition, for the past two years, the Guild has sponsored the visits of composers to the campus to give a series of lectures on their works. Although most of the performers are still in the beginning of their careers, they represent the directions in which serious music is moving. This year, the Concert Guild presented the Richmond Little Symphony, the Duetri Ensemble, Trio Flauto Dolce, Thomas Brockman, and the Sonata Da Camara.

The officers of this year's guild besides President Randy Lee are Stephen Sharp, Secretary; Alan Gibson, Treasurer; and Richard Thomas, Publicity.

## Concert Guild

MEMBERS OF THE GUILD, LEFT TO RIGHT, Ossi, Larson, GaNun, Lee, Rogers, Dr. Shillington, Rogers, Mr. Stewart, Gibson, Thomas.





The Duetri Ensemble—Frank Glazer, piano; Irving Ilmer, violin and viola; David Glazer, clarinet.

Trio Flauto Dolce—Martha Bisler, Recorders; Eric Leber, Recorders and Harpsichord; Morris Newman, Recorders and Bassoon.



The Richmond Little Symphony, Edgar Schenkman, Conductor.

Thomas Brockman, Pianist.



This year the Glee Club took to the air in mid-October for its first international tour. Enroute to Montreal, the Club stopped in Washington, D.C. for a concert at the National Cathedral; then it was on to Montreal and Expo '67. Under the direction of Professor Robert Stewart, the club began rehearsals before the school session started. Singing at the Alexis-Nihon Plaza and on the Expo grounds, the club gave a program of show music, drinking songs, spirituals, and sacred music and returned to Rock-bridge County to perform at the State Convention of the Junior Chamber of Commerce. The Christmas session brought the Washington and Lee Glee Club and the Sullins Choir together for concerts on both campuses.



The Glee Club at the National Cathedral in Washington, D.C.



Mr. Stewart conducts at the Cathedral.



LEFT TO RIGHT, FIRST ROW, Bennetch, Chaffin, Richard, Thomas, Fulkner, Parker, Freeman, Lewis, GaNun, Poppke, Stedman, Cooper, Lee, Strohm, SECOND ROW, Wilson, Alderdice, Kimball, Anderson, Grove, Ellis, Dorer, Brown, R. Lee, Moll, Massie, Hill, Carson, Smith, THIRD ROW, McLaughlin, Juterbock Tompkins, Pettev, Martin, Graham, Twardy, Winn, Rogers, Kerkam, Poole, Cresswell, Cumming, Herring, Morrow, Lillard.



Glee Club at the Alexis Nihon Shopping Center in Montreal.



In Bandshell E at Expo '67, Montreal, Canada.



## Sazeracs



LEFT TO RIGHT, On Ground, Mashburn, Capron, McKewaly, Ballantine, Miller, Buxton, Jones, ON STATUE, Scruggs, English.

Sazeracs behind bars.



The Sazeracs were founded in 1956 after two students returned from a trip to the French Quarter in New Orleans. While there, they frequented Pat O'Brien's Bar and discovered the Sazerac—an exotic sounding drink. Since that beginning, many albums have been produced and the group has performed before countless audiences.

1967-68 was a very successful year beginning with the performance in Evans Dining Hall for parents, faculty, and students at Parents' Weekend. Following that, the group performed at seven fraternities during Openings Weekend. March 1 found the group singing, eating, and even drinking at the Pinehurst Country Club in North Carolina. To top off the year, the Sazeracs made their annual appearance at Jim Peterson's Club Taboo on Worth Avenue in Palm Beach, Florida.

The group acknowledges the capabilities and efforts of the departing seniors Miller and Ballentine and genuinely hope that they are not singing somewhere overseas.

Business-Manager Miller with President Ballantine.



# University Federation of Christian Concern



SEATED. Bingham, Carrere, McFarland, Kolezar., Chapman, Sprunt;  
STANDING. Rush, Harrison, Hodges, Swezey, Herring, Sutton, Singer,  
Ridley, Thiemeyer, Koiner, Munson, Cumming, Cowperthwaite.

The University Federation of Christian Concern—A campus organization—representing the University Christian Association, local denominational ministries, the

Fellowship of Christian Athletes, and Circle K—which has experimented this year in cooperative programs of service to the University and the community.

## Geological Society

LEFT TO RIGHT, Estrada, Hall, Dr. McGuire, Maslansky, Kille, Schuster, Combos, Blanton, Rush, Dr. Spencer, Weill, Dr. Schwab, Percy.



Newly formed in 1967, the Geological Society has the purpose of bringing together members of the student body who have an interest in geology and geological research. The requirement for membership is to have taken three semesters courses in the subject. The society sponsors field trips and expeditions in Lexington and the

Valley of Virginia as well as to other areas of particular interest. The society attempts to stimulate interest in the science of geology as well as to provide a framework for closer relations among the professors and students in the field.

# Troubadour

Noel Clinard as the Schmurz in Boris Vian's "The Empire Builders."



Peter Eggars as one of the Iron Shirts in Brecht's "Caucasian Chalk Circle."



Mr. Lee Kahn directs in "The Caucasian Chalk Circle."





# Theater



Rehearsal for the "Empire Builders."



Lawrence McConnell, as Father, vents his fury on the Schmurz.



Mrs. Betty Kahn, as Grusha, flees the Iron Shirts

Barry Goldwater.



Mr. Stephen Hess.

# Contact

Professor Samuel Lubell



Mr. Robert D. Novak



Senator Thurston Morton



Governor Theodore R. McKeldin

# Reserve Officer Training Corp

## Precision Drill.



Capt'n Kauffman cries, "kill".



Battalion Commander Steve Shepherd points out campus landmark to interested Adjutant Ted Craddock (on right).



Lieutenant Hart leads the march.



1420 hours, according to Lee Chapel clock.



The long green line.



# The . . . . . Society



German, Vandiver, Turner

The Society was created in 1967, and plans to go out of formal existence in 1968. Public are its password and ritual; but private are both its purpose and the identity of the man whose name the Society has adopted. Membership is extraordinarily selective, there being countless clauses, restrictions and other limitations. The Society is made up of certain self-styled heirs to its noble and courageous spiritual leader, who—like him—have fallen upon the thorns of life and bled, and have then crossed the Styx. Through its public-spirited educational efforts (advertisements in the *Ring-tum Phi*, for example), the Society brings to those less fortunate than itself the Way and the Light and the Truth.

Members: Philip Gaertner, Jr., Majories Pauline German, Robert Stephen Keefe, John Stevens Mason, Clayton Lee Spann, Frederick Meyer Sturke, Jr., Linda Dianne Turner.



CHARTER MEMBERS: Keefe, Sturke, Spann, Mason, Cottell

# Freeport Tuna Club



The Freeport Tuna Club is a not-so-secret brotherhood of residents and former residents of the western section of the Old Dorm. Founded in 1966, its guiding principle is the adage laid down by the Grand Tuna on the third day of Creation: "All Men are Basically Fish."

Skipper ..... Dick Ivey  
Skipper Emeritus ..... Ken Walden  
Commodore ..... Steve Saunders  
Vice-Commodore ..... Bill Brown





May  
 Tayloe  
 Head  
 Howard  
 Vellines  
 Johnston  
 Shaw  
 Paterno  
 Baker

# Sigma Society



Chambers  
 Zahra

Culpeper  
 Norcross  
 Simmons  
 McFall  
 McMillan  
 Pittman  
 Goodwin  
 Bradford  
 Hines





## "13" Club



Former Treasurer Gordon and President Stu Baker.

Ranking along-side Phi Beta Kappa and Omicron Delta Kappa in members' minds only, the "13" Club is designed to its men in the ability to distinguish between the worthwhile and wasteful objectives of college life. Thirteen members of the Junior class are chosen each year for membership. Among the characteristics which new members must possess are those of self-denial, cultural refinement, extreme

composure, and intellectual curiosity. Perhaps it is because of its over particular interpretation of these, of what is worthwhile and wasteful, the "13" Club is very much misunderstood throughout the University for obvious reasons. Nevertheless, the Club somehow survives to spread its message of Bacchanalian delight.

LEFT TO RIGHT, SITTING, Seibert, Chew, Preston, Burroughs, Askew, Baugher, Cunningham, Thompson, Gordon; STANDING,

Runyon, Ridley, Carter, Brower, Lockhart, Waters, Baker, Tarumianz.





LEFT TO RIGHT, FIRST ROW, Capito, Weedon, Yow, Lockhart, Githler, Wilson, Sharpe, Johnson, Dobbins, Sweeney, Nash, Graddy, Crosby, Shaw; SECOND ROW, Norcross, Taylor, Rueger,

Lee, Vaden, Waters, Trout, Padem, Lykes, Whipple, Simmons, McMillan, Tarumianz, Hine, Craddock, Baker, May, Manning, Watts, Atkins, Howard, Johnston, Chambers.

## Mongolian Minks

The Mongolian Minks is an esoteric organization with a history traceable to Alexander of Mesopotamia. After the demise of Alexander, the group moved to an unknown location in Germany until the Wars of the Roses when they emerged in full strength on the British Isles, only to be forced into hiding once more by the leaders of the Puritan Revolt. Finally, after long and arduous travels, this group found worthy and permanent asylum on the campus of Washington and Lee University in Lexington, Virginia, the Shrine of the South.

The activities of the Mink, which are so enigmatic as to border on the inscrutable, have often been misunderstood, and it is for this reason that this organization has been seen in the wrong light. For public purposes the function of the Mongolian Minks is to live in a manner which will paradoxically merge the Dionysian and Byzantine Heritage of the group, in order that each individual may be most worthy to work for the general betterment of mankind.

Eminent Supreme Caliph Chip Tayloe with enuchs on ground, Johnston, Howard, standing, May Crosby.



Hart, Handlin, and President Jim Boyd.

## Gaines Society

Left to right, first row, Hansberry, Skinner, Kern, second row, Wolinsky, Fleming, Hemperley.



Left to right, first row, Boardman, Santore, Shirk, second row, Hart, Handlin, Sutton, Robinett.



A view of the Munster House.





## Honors

Honorary and Professional fraternities, although in no way intended to take the place of social fraternities, play an important role in campus life. Not only do they bring together students and faculty of like interests, and recognize excellence in certain areas, but they also bring to the campus speakers of whom the entire University can benefit. The most prominent of these was Richard Nixon, whose pictures are seen on this page and who spoke at the annual assembly for the tapping of new members to Omicron Delta Kappa.





# Phi Beta Kappa

Phi Beta Kappa, the oldest Greek letter fraternity in the United States, is a national honorary fraternity which recognizes outstanding scholarship. Membership in the society has long been one of the highest academic distinctions attainable. Qualifications for membership are based upon high scholarship, liberal culture and good character. Each graduating class is considered by itself and each individual is judged on his own merits with membership not based upon any fixed percentage of the class.

### OFFICERS

- E. C. Griffith President
- B. S. Stephenson Vice-President
- S. M. B. Coulling Secretary-Treasurer

### FRATRES IN FACULTATE

- L. L. Barrett, C. W. Barritt, W. G. Bean, S. M. Boyd, William Buchanan, S. M. B. Coulling, Ollinger Crenshaw, Paxton Davis, J. F. DeVogt, R. W. Dickey, J. J. Donaghy, M. C. Dunn, Jr., S. P. C. Duvall, T. E. Ennis, Jr., D. G. Elmes, J. M. Evans, J. D. Futch, III, G. H. Gilmer, E. S. Gilreath, J. B. Goehring, R. H. Grav, E. C. Griffith, J. B. H. Gunter, E. H. Howard, R. E. R. Huntley, H. M. Jarrett, W. A. Jenks, Emory Kimbrough, Jr., R. N. Latture, J. G. Leyburn, C. P. Light, Jr., R. W. McAhren,

- W. A. Noell, Jr., A. W. Moger, A. W. McThenia, Jr., F. A. Parsons, C. F. Phillips, Jr., J. J. Pollard, W. W. Pusey, III, O. W. Riegel, W. J. Ritz, H. S. Roberts, F. L. Schwab, L. F. Sensabaugh, L. V. Snyder, B. S. Stephenson, K. P. Stevens, J. W. H. Stewart, Dabney Stuart, H. W. Taylor, Jr., E. F. Turner, Jr., R. T. Weatherman, F. P. Welch.

### FRATRES IN UNIVERSITATE

- C. F. Bryant, Jr., R. N. Clinard, W. M. Christie, Jr., C. R. Davis, G. J. Dover, M. R. Dunn, J. R. Fort, D. J. Godehn, F. R. Greer, M. L. Halford, H. F. Higginbotham, Jr., S. D. Hinkle, IV, C. W. Isley, R. V. Johnson, C. C. Lewis, C. B. Manning, C. H. Mills, W. W. Murfin, M. W. Pustay, W. M. Schildt, H. G. Smith, Jr., J. T. Small, Jr., R. W. Tucker.

LEFT TO RIGHT, Christie, Isley, Clinard, Dover, Bryant, Pussay, Small, Forst; SECOND ROW, Mills, Murfin, Lewis, Higginbotham, Godehn, Smith, Schildt, Davis; THIRD ROW, Light, Snyder, DeVogt, Sensabaugh, Pusey, McThenia, McAhren, Gilmer; BACK

ROWS, Turner, Pollard, Phillips, Kimbrough, Griffith, Leyburn, Huntley, Moger, Elmes, Buchanan, Latture, Stephenson, Barritt, Noell, Futch, Coulling.



# Omicron Delta Kappa

Omicron Delta Kappa, national honorary leadership fraternity, was founded at Washington and Lee in 1914 by a small group of students. Among these founders was Rupert N. Latture, former professor of political science who still serves as an advisor to the Alpha Circle. Today Omicron Delta Kappa has chapters at most of the leading colleges and universities of the country. The speaker at the 1968 Tap Day ceremony was Mr. Richard Nixon, former Vice-President of the United States.

## OFFICERS

David T. Johnson	President
Lane B. Steinger	Vice-President
Robert J. Stack	Secretary

C. F. Phillips, L. F. Sensabaugh, D. W. Sprunt, Robert Stewart, C. W. Turner, E. P. Twombly, C. E. Williams.

## Fratres in Facultate

L. L. Adams, W. C. Albright, E. C. Atwood, W. Buchanan, F. C. Cole, J. P. Davis, Jr., R. W. Dickey, S. P. C. Duvall, J. M. Evans, J. D. Farrar, F. J. Gilliam, E. S. Graves, E. C. Griffith, F. P. Hotchkiss, R. E. R. Huntley, W. A. Jenks, M. M. Junkin, R. N. Latture, C. H. Lauck, J. G. Leyburn, C. P. Light, Jr., L. M. McLaughlin, A. W. Moger, J. J. Pollard, W. W. Pusey, O. W. Riegel,

Fratres in Universitate  
T. M. Baremore, R. O. Bauer, Jr., W. P. Boardman, P. A. Brower, J. F. Carrere, Jr., R. N. Clinard, H. W. Crenshaw, L. B. Crosland, M. R. Dunn, W. G. Faulk, M. L. Halford, L. E. Hepler, S. D. Hinkle, G. E. Honts, R. B. Ingoe, D. T. Johnson, R. S. Keefe, S. W. Keegin, P. K. Kintz, C. S. Klingelhoffer, III, R. H. Lee, B. J. Levin, J. A. Matthews, R. H. Nash, G. Rigney, W. M. Schildt, R. P. C. Smith, R. J. Stack, L. B. Steinger, P. R. Strohm, W. L. Winn.

LEFT TO RIGHT, FIRST ROW, Strohm, Keefe, Matthews, Johnson, Brower, Crosland, Lee, Levin, Ingoe, Baremore, Hinkle; SECOND ROW, Tilson, Dunn, Adams, Murray, Klingelhoffer, Kintz, Broadus, Winn, Halford; THIRD ROW, Pollard, McFlenia, Cook, Griffith, Phillips, Crenshaw, Hepler, Keegin; FOURTH ROW,

Hotchkiss, McClung, Moger, Fletcher, Gilliam, Nash, Smith, Faulk; FIFTH ROW, Paxton, Sprunt, Potter, Derrick, Leyburn, Schildt, Boardman, Bauer, Carrere, Pusey, Clinard; SIXTH ROW, Stack, Smith, Holstein, Huntley, Steinger, Albright, Buchanan, Rigney, Atwood, Latture, Old, Lyle.



# Phi Eta Sigma



Phi Eta Sigma is a national honorary fraternity, its purpose being to recognize freshmen who have shown proficiency in the field of scholarship. Each year, all freshmen who make an overall grade point ratio of 3.5 or better out of a possible 4 during their first semester at Washington and Lee are eligible for initiation. A banquet-initiation is held every February to honor the newly elected members.

## MEMBERS

Harold W. Bowles	Curtis W. Isley
Jeremy E. Brown	George W. James, IV
Corbet F. Bryant, Jr.	Richard V. Johnson
James G. Burke	Charles C. Lewis
John Bowie	James H. Lowe
Craig Bow	Christopher H. Mills
Thomas Bewley	Wesley W. Murfin
William M. Christie, Jr.	Will Manley
William B. Cockrell	Mickey Mixon
Roger F. Cook	Pat Keen
Anthony M. Coyne	Thomas M. Newman
Gary H. Dobbs, III	William Ober
Bruce E. Downing	Gregory E. Parker
Robert I. Dunbar	Harry Phillips
Dan T. Dunn, Jr.	Richard Kampf
Michael R. Donn	Jerald E. Perkman
William D. Falvey	Michael W. Pustay
Jere D. Field	Steven B. Sandler
Henry A. Fleishman	Marc A. Schewel
James Easterlin	James Smith
Ronald Allbright	Joseph T. Small, Jr.
Pleas B. R. Geyer	Lane B. Steinger
Donald J. Godehn, Jr.	Michael C. Stevens
David L. Greenia	Richard M. Thomas
Frank R. Greer	Joe Tompkins
Hugh Guill	Robert F. Wesel
William Gottwald	John T. Whetstone
M. Lee Halford, Jr.	William Wilkinson
Marvin C. Henberg	Robert Weed
Samuel D. Hinkle, IV	William Wiseman
Steve Haughney	Stephen F. Unti

# Beta Gamma Sigma



Beta Gamma Sigma is a national honor society which recognizes outstanding scholarship and accomplishment in the arts and sciences of business administration. Chapters are installed only in colleges and universities accredited by the American Association of Collegiate Schools of Business. New members are elected by the active members from the senior candidates for degrees in commerce and administration, but no more than ten percent of such candidates can be elected. Exceptional students may be elected from the junior class.

## OFFICERS

President	Edward Charles Atwood, Jr.
Vice-President	Charles Franklin Phillips, Jr.
Secretary-Treasurer	John McKenzie Gunn, Jr.

## Members—Faculty

Lewis Whitaker Adams	Lewis Kerr Johnson
Edward Charles Atwood, Jr.	Rupert Nelson Latture
Jay Deardorff Cook, Jr.	Stanley Todd Lowry
John Frederick DeVogt	William Alfred Noell, Jr.
Thomas Elmer Ennis, Jr.	Charles Franklin Phillips, Jr.
Robert Hanes Gray	Louis Vernon Snyder
Edwin Claybrook Griffith	James Walter Whitehead
John McKenzie Gunn, Jr.	John Crawford Winfrey

## STUDENTS—Class of 1968

William Franklin Chew, III	Mike Edward Miles
Richard Thomas Clapp	Frank Allen Rogers, III
David Tobin Johnson, Jr.	Stephen Kemp Shepherd

## Class of 1969

Marion Lee Halford



# Alpha Epsilon Delta



Alpha Epsilon Delta is a national pre-medical fraternity and finds its purpose in attempting to further the cause of the medical profession among men who have expressed the desire to go into that field. Members are selected from those pre-meds having at least a 2.8 average at the end of the first semester of their sophomore year.

## OFFICERS

Arnold Grandis .....President  
 Edmund Pond Lawrence, Jr. ....Vice-President  
 Robert M. Wein .....Treasurer  
 Edwin W. Shearburn, III .....Historian  
 Kenneth Martin Fink .....Secretary

## Members

Robert F. Aldrich	William David Ferraraccio
Jack J. Applefeld	William Davis Falvey
William Hugh Bauger	Donald John Godehn
Michael Laird Bramley	Walter H. Green
James Gillum Burke	Jeffrey Lawson
William Cameron Chumlea	James Livesay
William A. Colom, Jr.	Thomas Newman
George J. Dover	Lane B. Steinger
Robert Dunbar	

# Psi Chi



Psi Chi, the national honorary society in psychology, has as its purpose the advancement of the science of psychology and the stimulation of research and scholarship among its members in all fields. In order to be eligible for membership, a student must have completed at least nine semester hours in psychology, have honor grades in psychology courses, and have an overall average that places him in the top thirty-five percent of his class.

## Members

### Honorary

Frank A. Geldard

### Alumni

M. Curtis Langhorne  
 John G. Martire  
 Frederick B. Rowe

### Faculty

David G. Elmes  
 William M. Hinton  
 Joseph B. Thompson

### Student

A. Hugh Baugher	Henry L. Roediger, III
James C. Burke	Andrew Shelton Ryan, Jr.
William A. Colom, Jr.	W. Scott Snowden
Scott R. MacKenzie	Michael C. Stevens
Robert Moselle	D. Whitney Thornton

# Omicron Delta Epsilon



Omicron Delta Epsilon is a national honor society which recognizes scholastic attainment in economics. Founded in 1963, the society currently has chapters in some 100 colleges and universities. A unique feature of Omicron Delta Epsilon, is the publication of the official journal, *The American Economist*, which provides an outlet for essays and papers written by undergraduate and graduate students. New members elected by the active members, must have an overall B average and at least twelve credits in economics with average grades of B or better.

## FACULTY MEMBERS

Lewis Whitaker Adams	John McKenzie Gunn, Jr.
Edward Charles Atwood, Jr.	Lewis Kerr Johnson
Jay Deardorff Cook, Jr.	Stanley Todd Lowry
John Frederick DeVogt	Charles Franklin Phillips, Jr.
Thomas Elmer Ennis, Jr.	John Crawford Winfrey
Edwin Claybrook Griffith	

## STUDENTS

Class of 1968	Class of 1969
Joseph Aubrey Matthews, Jr.	Samuel Duncan Hinkle, IV

# Commerce Fraternity



The Commerce Fraternity is an honor society organized to recognize achievement in commerce, economics, political science, and accounting courses and serves as a link between the students and faculty of the School of Commerce. The program and activities of the Commerce Fraternity enable the student to see the theory which he has learned in a practical light by holding discussion groups and student-faculty debates. Sophomores who have a 3.3 average, juniors who have a 3.0 average, and seniors who have a 2.8 average are eligible for membership.

## Members

Lee Halford	Richard Nash
Samuel Hinkle	Jerry Perlman
Sherwin Jacobs	Michael Pustay
David Johnson	Frank Rogers
Wise Kelly	Phillip Runvon
Alan LeVine	Steven Sandler
James Lowe	Martin Schmidt
James Madison	Steven Shepherd
Joseph Mathews	David Shrallow
Christopher Mills	James Smith
Michael Mills	Rudd Smith
Anthony Bewley	Allan Stedman
Richard Caplan	Harold Stowe
Chip Chew	Peter Strohm
Richard Clapp	Richard Thomas
Harold Clank	Carland Tucker
Bruce Downing	Steve Unti
Daniel Dunn	Robert Weed
Mark Eaker	Steven Weiss
Keith Edwards	Wendall Winn
William Gottwald	Gerald Yoney
Hugh Guill	

# Tau Kappa Alpha



Delta Sigma Rho-Tau Kappa Alpha is an honorary fraternity for forensics participants. The local organization was installed at Washington and Lee in 1963, and has already established an excellent reputation under the able guidance of Mr. William W. Chaffin. New members are selected on the basis of their academic achievement and their success in at least four semesters of speech activities.

## OFFICERS

President ..... Tom M. Baremore  
 Vice-President ..... Hal F. Higginbotham, Jr.  
 Secretary-Treasurer ..... Kazimierz J. Herchold

### Members

Faculty  
 Allen W. Moger  
 William W. Chaffin  
 William A. Noell  
 John M. Gunn, Jr.

### Students

Tom M. Baremore  
 A. M. Meyer  
 Worth T. Blackwell  
 Christopher H. Mills  
 Kazimierz J. Herchold  
 Kirk Woodward  
 Hal F. Higginbotham, Jr.

# Pi Sigma Alpha



Pi Sigma Alpha is an honorary political science fraternity for all majors in the field who achieve a 3.0 average in all courses in this field. The purpose of the group is to hold political discussions and invite guest speakers to the campus.

## OFFICERS

Ralph Schenkel ..... President  
 Harold Clark ..... Secretary-Treasurer

### Members

Dr. William Buchanan	William M. Lee
Dr. Milton Colvin	James R. Madison
Dr. Delos D. Hughes	Michael Morgan
Dr. Edward L. Pinney	Richard Nash
Keith Edwards	Michael Pustav
Stephen Grove	Steve Saunders
Robert Keefe	Rutherford P. Smith

# Who's Who



Who's Who in American Colleges and Universities is a national honorary society which honors both undergraduate seniors and graduate students who have shown outstanding leadership characteristics in academic and extra-curricular activities at their respective colleges. Those chosen for this organization are featured in a book, published every August, in which a brief autobiographical sketch of every member appears.

### Members

Tommy Mac Baremore	Mike Edward Miles
Alfred Joseph Toulon Bryne	Richard Hafford Nash, Jr.
Jack William Chaffin	George Arthur Ragland
Robert Noel Clinard	Steven Richard Saunders
Michael Raley Dunn	William McClure Schildt
William Gilbert Faulk, Jr.	Rutherford Paul Crooks Smith
Larry Eugene Hepler	Robert John Stack
David Tobin Johnson, Jr.	Lane Barry Steinger
Robert Stephen Keefe	Philip Clinton Thompson
Joel Stephen Kline	Wilson Farrell Vellines, Jr.
Stafford Warwick Keegin	Wendall Lane Winn, Jr.
Joseph Aubrey Mathews, Jr.	Emile Ellis Zahra, Jr.

# Mu Beta Psi



Mu Beta Psi is an honorary national music fraternity at Washington and Lee. Epsilon Chapter honors those who have served at least two years with distinction in a school or area musical organization or who have shown special interest in the musical life of the University. This year, Epsilon chapter of Mu Beta Psi is honored to have within its ranks a member of the National Executive Committee of the Fraternity, Randy Hale Lee.

### OFFICERS

Jeffrey T. Twardy	President
Clement P. Ryan	Vice-President
Jack W. Chaffin	Secretary

### Members

#### Faculty

Thomas Brockman	J. G. Leyburn
E. B. Hamer	Keith Shillington
Fred Helsabeck, Jr.	Robert Stewart

#### Students

John Ballantine	James H. Lowe
Jack W. Chaffin	Robert T. Miller
William Cook	Robert Moll
Ward Dorer	Thomas Newman
Michael R. Dunn	Herman Rogers
Donald Ellis	Clement P. Ryan
Steven Grove	Peter R. Strohm
Richard V. Johnson	Hardwick Stuart, Jr.
Richard Juterbock	Richard Thomas
Randy H. Lee	Jeffrey T. Twardy
Leslie D. Locke	Wendall L. Winn, Jr.



Professor James Starling, University Marshall.

The faculty files in during opening assembly.



LEFT TO RIGHT, Dean Pusey, Dean Watt, Dean Huntlev, Dean Adams, Dean Atwood, Dean Sprunt.



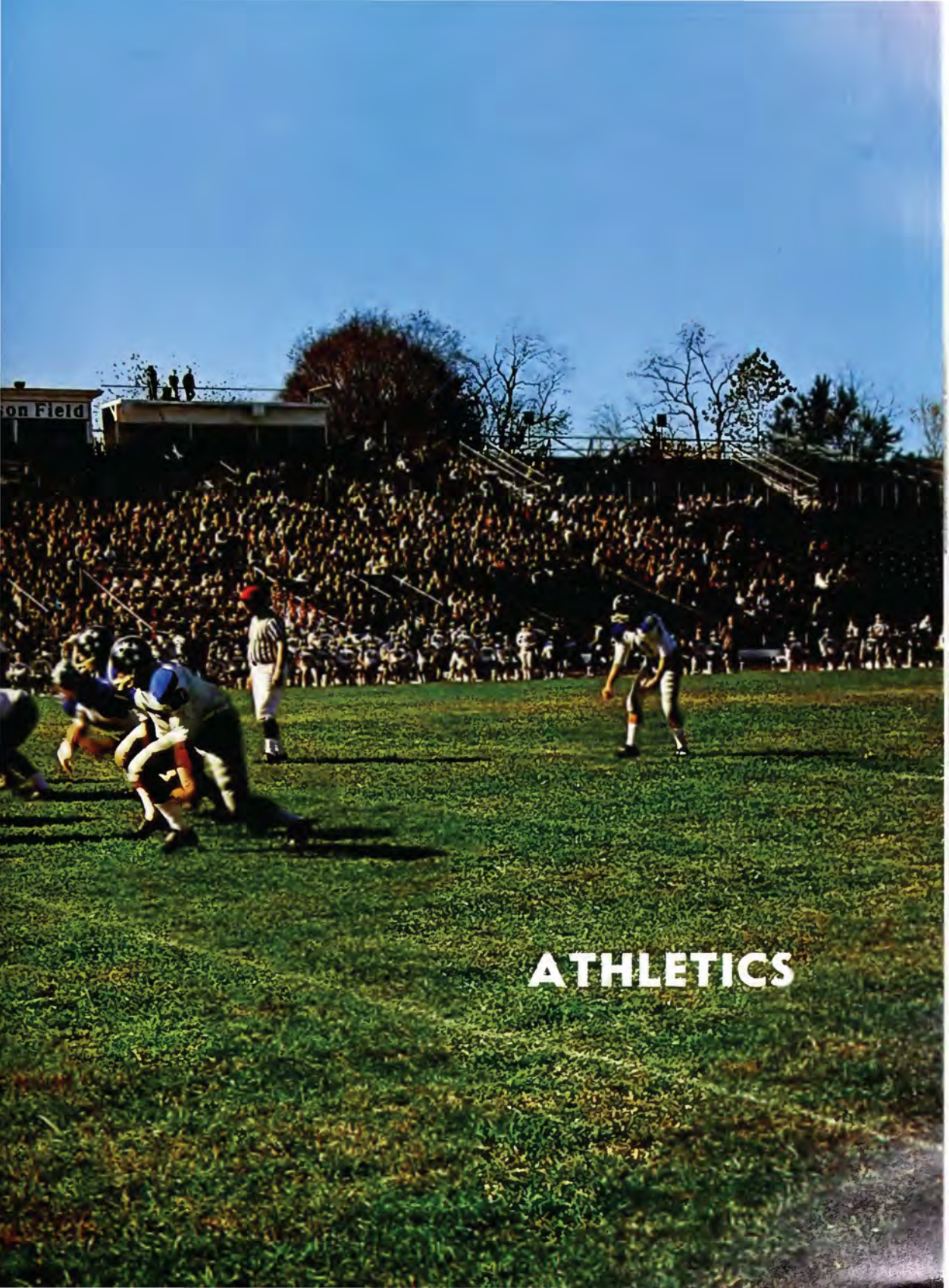

# ATHLETICS



Dr. William Hinton, Chairman of the Committee



Coach Edwin Twombly, Head of the Physical Education Department

## University Committee on Athletics



LEFT TO RIGHT, SEATED. Dr. Hinton, Coach Twombly, STANDING, Dr. Griffith, Dr. Royston, Mr.

Ravenhorst, Silverfield, missing from picture, Dr. Cook and Allen Craig.





LEFT TO RIGHT, Atkins, Crosland, Fechnay, Kinney, Baker, Jacobsen, Carrere, Edwards, MacKenzie, Stewart, Carter, Ball, Stowe, Kimmel, Formen.

LEFT TO RIGHT, FIRST ROW, Stack, Smith, Thompson, Craig, Harrold, SECOND ROW, Pannill, Lackey, Rueger, Rasmussen, Norwood, THIRD ROW, Kline, Payne, Costello.



KNEELING, Phil Thompson, President; Rudd Smith, Secretary; STANDING, Billy Ball, Treasurer; Harold Stowe, Vice-President, and Coach McLaughlin.

## Varsity Club



LEFT TO RIGHT, FIRST ROW, Bloom, Atkins, Miller, McDavid, Thompson, Smith, Large, Green, Griffin, Jacobsen, Anthony, SECOND ROW, Tomlin, Sharpe, Crosland, Howell, Kinney, Freret, Hinkle, Lawrence, Cunningham, Clarke, Wolf, THIRD ROW, McJunkin, Harris, Lang, Wilson, McMillan, MacKenzie, Carson, Kuhn, Baizley, Wakeman, Jones, FOURTH ROW, Molan, Dozier, Simmons, Painter, Thorton, Meriwether, Rogers, Hamlin,

Lisle, Fox, Crigler, FIFTH ROW, Kumpuris, McJunkin, Piltz, Whitney, Thomas, Wyatt, Tatum, Maneval, Swan, Stearns, SIXTH ROW, Reed, Carter, Sadler, Smith, Graham, Woodward, Millam, Blood, Gossman, Allen, Sullivan, SEVENTH ROW, Coates, Green, Clyde, Evans, Kupuris, Glenn, Vicker, Copenhaver, Smith, Ogilvie, Kyle, EIGHTH ROW, Webster, King, Hannon, Knupp STANDING, Gay, Williams, Leslie, McLaughlin, Szlasa, Poudrier.

Co-captains Rudd Smith and Phil Thompson.

## Football Team





The line-up.

1967 was indeed a year of change for football at Washington and Lee. An aroused squad under the direction of coach Lee McLaughlin took a large step towards gaining back some of the respectability lost during the last three seasons. Led by co-captains Rudd Smith and Phil Thompson, the Generals recorded a 5-4 season against the toughest schedule faced in many a year.

Opening early against Guilford, the Generals fell victim to their own mistakes by the tune of 35-0. W&L rebounded by shocking state power Randolph-Macon in a thriller, 13-12. The Generals followed with a 6-0 upset victory over Centre.

W&L next took on Lafayette—which plays such Eastern powers as Harvard and Rutgers. The result was a bitterly contested 17-7 win for the Leopards.

A large crowd on Parents' Weekend saw the Generals decisively beat Mason-Dixon Conference champion Hampden-Sydney by the score of 12-0. On Openings Weekend, the Generals defeated Bridgewater College 16-0. With this victory, W&L capped the mythical State Small College Crown.

A bleak Saturday in Sewanee, Tennessee was the setting for a shocking 43-0 loss to the arch rival



Kenny Long on the tackle.



Andy Bloom watches as Crosland lunges over the middle.

Sewanee Tigers. The Generals, however, showed their ability to bounce back by crushing powerful Southwestern, which had previously vanquished Sewanee.

In the season finale, W&L lost a battle against the clock in succumbing to the Washington Bears 17-0. This game threw W&L into a three way tie for second place in the C.A.C.

Charlie Freret snags his fifth interception of the season.



Teammate unwillingly trips Crosland.

Rufus Kinney gains needed yardage.



Dozier turns right end.





Action draws attention of bench.



Rudd Smith boots another for forty yards.



Dick Kinney twists for needed yardage.



John Wolf blocks.



Generals at daily workout.



A show of spirit on second down.



LEFT TO RIGHT, LAYING, Shepherd, Taylor, KNEELING, Rivera, Lacy, Dodd, STANDING, Palmer, Gastrock, Cox, Clayton, Burke, Miles, Wiley, Gendron, Henry, Jones.



Secretary-Treasurer Steve Shepherd and President Bart Taylor.

It is a well known fact that the Washington and Lee Rugby Football Club is the only truly athletic "sport" on the college's campus; this is so because it is made up of several hearty fellows whose sincere purpose is to play a good game of rugby, enjoy good fellowship, and of course partake of the traditional post-game keg. While other intercollegiate teams play on Saturday before large partisan crowds, the rugby team pursues victory before a small group of dedicated fans every Sunday afternoon. What true athlete wouldn't enjoy the comradeship of his fellow ruggers after participating in a successful scrum. The W&L Rugby Football Club continues to bring big time sports to our campus by playing teams from U.N.C., U.Va., Duke, North Carolina State, Georgetown, and South Carolina. Above all we must remember the club's motto: "Rugby, the game for hooligans, played by gentlemen."



## Rugby Team



Dodd jumps for ball in line-out.

While carrying ball, Gendron is hit by stiff Lynchburg opposition.



W&L and Lynchburg College scrum for ball.





Horowitz lofts ball against V.M.I. opposition.

## Soccer Team

Craig watches Fechnay juggle ball.





Co-captains Charlie Harrold and Allen Craig.

Once again leading the fall sports, the soccer team under Coach Lyles finished with a successful 9-3 record and the state tournament championship. The young team, with only three seniors — co-captains Allen Craig and Charlie Harrold and fullback Rich Burroughs, matured during the season and won seven of its eight games.



Fechtel struggles for ball.

Six Generals were selected for All-State honors, Scott Fechnel, Allen Craig, Rich Burroughs, and Tom Mitchell for the second consecutive year, and Charlie Harrold and Jack Horowitz for the first time.

Operating under a new formation, the booters showed a balanced attack that scored 36 goals while holding the opponents to 12.

LEFT TO RIGHT, KNEELING, Antell, Kefauver, Hilliard, Fechnav, Mitchell, Horowitz, Hvatt, Coursen, Yow, STANDING, Coach Lyles, Harrold, Clarke, Fechtel, Jamison, Craig, Harrold, Bourroughs, Tooker, Neuman, Price, Wexler.



## Cross-Country Team

In a fall filled with injuries and strong opponents, the Washington and Lee Cross-Country Team suffered its first losing season in recent memory. Coach Dick Miller was disappointed with the record, but was encouraged by the improvement of runners like Harry Zeliff, Sean O'Conner and Dave Haydu, from whom he expects a winner next year. Co-Captains Corbet Bryant led the squad in most races, followed closely by Zeliff. Junior Ralph Percy and Co-Captain Bob Stack were injured for the entire season. Home course victories over Centre and Fairmont

Colleges were quickly nullified by decisive losses to Lynchburg, Bridgewater, Richmond, and High Point. In a close tri-meet, W&L edged Old Dominion, but lost to Roanoke. Host to the College Athletic Conference meet this year, the Generals finished a strong second to Washington University. Harry Zeliff cracked the top ten to win the fourth place medal. Freshmen prospects Bill Arvin and Paul Wilbur should give Coach Miller the depth he will need for next year.

LEFT TO RIGHT, SITTING, Wilson, Stack, Bryant, Wilbur, STANDING, Coach Miller, O'Conner, Arvin, Percy, Allen, BACK ROW, Brown, Zeiliff, Weed, Hall, Haydu, Hubbard.



Runners round far turn.



Thirteen thin-clads near tape.



Co-Captains Bryant and Stack with Coach Miller.

Bob Stack strains to overtake Bryant.

Stu Fauber strains every muscle as he lays one in.



Wesselink's patented jumper, always good for a quick two.



6'7" Mike Neer shows his ability to get up on the boards.



LEFT TO RIGHT, FRONT ROW, Hatcher, Fauber, Morrison, Kline, Carrere, Stone, Rhyne, Morgan. BACK ROW, Coach Can-

field, Bauer, Edwards, Neer, Wesslink, Cartwright, Coach Morrison, Coach Davies.

## Basketball Team

In his fourth year at Washington and Lee, Coach Canfield came up with his second winning season and brought his record to 51 wins and 43 losses. This year's 19-6 record was one of the best in the state as the Generals went undefeated at home.

After winning their first two games, the Generals journeyed to Ashland to participate in the Randolph Macon Tournament. In the opening round they were downed by Lycoming but came back the next night to trounce Maryville for third place. That was the start of a twelve game winning streak that was to last until the first game after exam break.

While the weather here was freezing, the Generals took off for Florida on February 16. Though they lost both games, some fine individual performances were turned in. The Generals returned home to meet arch rival Emory and Henry who downed the Generals in overtime last year. It was a different story this year, however, as the Generals rolled to a 110-65 triumph.

Coach Canfield and Captains Rod Bauer and Jody Kline.



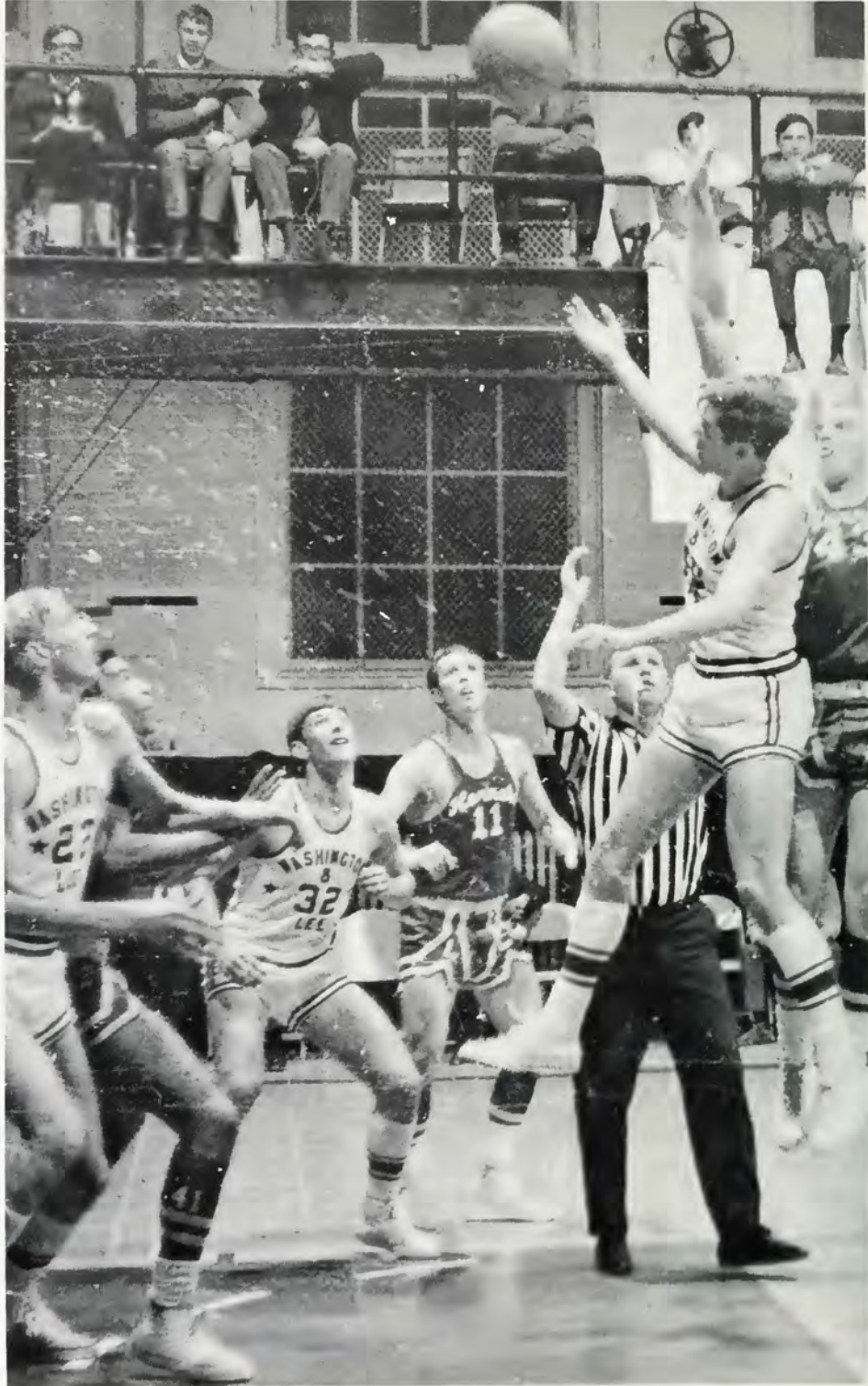

Neer and Fauber wait for Cartwright's tip.



The Generals had only one senior on the team this year, co-captain Jody Kline. Jody's presence will be missed but the candidates for his position are promising. Of course John Carrere will be back as one of the guards and Norwood Morrison, Charlie Stone, and Bill Rhyme will supply plenty of depth.

The addition of transfer student Mike Neer gave the Generals the added height they needed as he turned in consistently fine performances both offensively and defensively. Neer's stuffs are a sight to be remembered. Mike is only a sophomore so he will have two more years on the team.

Also back will be the other two members of the "M-Squad;" Mal Wesselink and Mel Cartwright. Wesselink proved himself to be one of the year's

steadiest players with deft ball handling and a deadly jumper that many teams remember.

Cartwright proved himself to be the true team player this year as he led in assists and put the team effort above personal glory. In a special ceremony before the last home game of the year, Mel was named the Tuesday *Ring-tum-Phi* "Player of the Year" for his outstanding contribution to Washington and Lee basketball. Along with the "M-Squad," the Generals will have Stu Fauber and Earl Edwards who provide plenty of muscle on the boards and scoring punch when called upon.

One of the biggest disappointments of the year was the infrequent appearance of Rob Bauer. Rob was sidelined with a bad knee most of the season.

Cartwright "pops" from the key.



Cartwright makes his move and scores.



THE DEFENSE!





Master Sergeant Wesley P. Field.

Triggered by Hugh Guill, Mike Jenkins, and upcoming freshmen talent and backed up by a nucleus of veteran marksmen, the 1967-68 Rifle Team won 300 percent more contests than last year and finished seventh in the state rankings.

Consistent high scorers and squad leaders included Martin Schmidt, Guill, Tom Jackson, Jenkins, Steve Unti, Steve Pannill, and Jeff Salb.

Sargeant Fields was proud of his team's performance and anticipates a victorious campaign next autumn and winter. Seen in the light of its drastic improvement over last season and the returning core of lettermen, the Rifle Team should be a serious contender for state laurels in 1968-69.

## Rifle Team



LEFT TO RIGHT, FIRST ROW, Schmidt, Jackson, Maslansky, Ossi, Shapiro, SECOND ROW, Guill, Jenkins, Unti, Salb, Ruby.

Captain Bob Pannill.



Rifle team in action at VMI indoor range.



Jay Thiemeyer faces opponet.



Co-captains Bobby Payne and Don O'Hare.



Coach Miller voices opinion.

## Wrestling Team

The 3-7 record of the 1967-68 wrestling team was not indicative of its potential. There were fine performances in nearly all weights during the season, but there was a problem in putting them together. Academic problems sidelined four boys around the middle weights and ear injuries kept Freshman Whit Morrill and co-captain Don O'Hare off the mat for most of the season.

Jay Clarke, co-captain with Razz Razzberry for next year, could always be depended upon for a solid job at heavyweight. He wrestled at 167 late in the season and won a CAC individual title at that

weight. Other winners were Razzberry and Dan Webster, a freshman who outthustled everybody and who will be heard from in future years to come. As a team, W&L was second in the CAC tournament behind Sewanee.

During the regular season, the team suffered expectedly at the hands of such powerhouses as Old Dominion, West Virginia, and North Carolina State. Victories were recorded against Eastern Mennonite, Galludet, and RPI. The heartbreaker was the 19-16 loss to Carolina. In general, the team failed to live up to expectations, especially those of Coach Miller.

LEFT TO RIGHT, SITTING, Hendrickson, McAfee, Rasberry, Payne, O'Hare, Morrill, Simon, White, KNEELING, Taylor Clarke, Baugher, Webster, Hawkins, Thiemeyer, Higgins, Coach

Miller. STANDING, Skelton, Rivera, Linninger, Ross, Carlton, Crigler, Copenhaver, Ross, Dewey, Wright, Houston, Robertson.



# Swimming Team

The Washington and Lee swimming team, led by the indomitable Coach Stearns, compiled one of the best athletic records of the year.

Guided to St. Louis by Captain Holbrook, the swimmers topped an excellent season by winning the CAC. Losing only two meets during the year, the Blue Natators conquered West Virginia University, Gettysburg, West Virginia Wesleyan, Old Dominion, Loyola, and Randolph Macon.

Co-Captains Pat Costello and Noel Clinard sparked the team with their excellent performances in the breast-stroke and diving events. "Baltimore Bill" Brumback led the Generals charge on the record books as countless records were broken during the season.

Billy Ball continued his excellent performances in the medley and breast-stroke events while that Forman animal, Hal Catlin, and Dave Kympton gave Brumback a race for his money in the freestyle events. Bill Kimmel, Scot McElroy, and Mike Berry helped support the Generals in the other strokes.

Coach Stearns with co-captains Noel Clinard and Pat Costello.



Billy Ball

Bill Brumback.



Bill Brumback





LEFT TO RIGHT, SITTING, Foreman, Carrere, Brumback, Costello, Campbell, STANDING, McElroy, Phillips, Miller, Sugar, Ball, Ackerman, Hill, Catlin, Adams, Berry, Bowles. ON DIVING BOARD, Frankstone, Kympton, Gatlin, Clinard, Grossman, Kelsey, Coach Stearns, Allen, E., Allen, D., Christovich.



Coach Stearns, Bill Brumback, Costello, Kympton, Foreman, Catlin.



W. & L. moves downfield with the ball.

## Lacrosse Team

LEFT TO RIGHT KNEELING, Coach Swan, Wich, Griffin, Stewart, Bendann, C. Stewart, Carter, Schenkel, Armstrong, Klinglofer, STANDING, Chew, Crawford, Meriwether, Stowe, Coslett, Jackson, Baker, Chance, Goodwin, Atkins.



Bendann angles for ball.



Raker forwards ball.





Charlie Stewart and Ralph Schenkel battle for ball.

The Washington and Lee Lacrosse team had a very commendable season under Coach Dana Swan. The record of four wins and five losses was against major competition, including the English All-stars. The highlight of the season was the come from behind victory over Duke University. The Generals scored four goals to win in the last quarter. Washington and Lee was also very fortunate to host the English All-stars. This team made use of a running

and passing attack, which had previously been unseen by our players. Last year's team was led by Honorable Mention All-American Lance Bendam, Duncan Lamoute, and Warren Stewart. Though losing these boys, such returnees as Chip Chew, Tom Pitman, Terry Griffin, Dave Johnson, and Bart Goodwin hold much promise for a very successful season under new Coach Szlaza.

# Track Team

Coaches Norm Lord and Lee McLaughlin guided the Generals' cindermen back on the winning track in the spring of 1967. Dominated by underclassmen, the squad maintained its poise in close contests and finished with a 5-3 record. Early in the season W&L dribbled at Richmond and edged at Old Dominion. Co-Captain Bill Wildrick and Sophomore Phil Norwood were high point men at Norfolk. Returning home, the Generals defeated Eastern Menonite, Hampden-Sydney, and capped the season with a 73-72 upset of High Point College. Co-Captain Bon

Stack and Junior Corbet Bryant consistently led the distance events, and Sam Hinkle and Bob Price greatly improved on the sprints. A pleasant surprise was the strong performance of hurdler Rick Meiser. Both coaches praised the performance of Freshmen Phil Jones, Curt Jamison, Willy Pearson, Drew Thomas, and newcomers Billy Ball and Don Sharpe. Sharpe was awarded the Memorial Track and Field Trophy as most improved athlete, and Bill Wildrick was given the Forrest Fletcher Track Trophy as the outstanding senior.

Sprinters near finish line.



Earl Edwards lofts discus with great strength.



Ray Bradford heaves.

Carithers reaches apex of jump.



## Baseball Team

Townley catches ball.



Left-fielder Whitehead keeps eye on high fly.



The 1967 baseball season opened amidst usual cold temperature and strong winds. A spring trip to Florida brought better weather, but also a losing streak that continued with the team's return to Virginia. Lynchburg and R.P.I. twice provided the only victories for a young team that promises much more in future seasons. Outfielder Tom Mitchell and Joe Wilson, catcher Jack Baizley, and infielder John Nolan and Co-Captain Eric Sisler were consistently outstanding. The graduation of Co-Captain Pete Heuman and Jim Cooper leaves a weakened pitching nucleus of Bill Rasmussen and Lee Halford. Nevertheless, Coach Joe Lyles can look for brighter seasons in the immediate future.



Rasmussen's whipping wrist is too fast for camera.



Ed Bishop analyzes pitcher's technique.

LEFT TO RIGHT, ON GROUND, Itenmann, FIRST ROW, Bishop, Runyon, Mahaffey, Halford, McChrystal, Francisco, Bock, Cooper, Phillips, Townley, STANDING, Coach Lyles, Powell,

Coursen, Mitchell, Rasmussen, Nolan, Sisler, Wolf, Wilson, Whitehead, Baizley, Freret.



# Tennis Team

Wick Vellines grimaces while returning ball.



Camera unable to catch speed of Spoor's backhand.



Turman awaits return of Rueger's serve.



Three of W&L's netmen at practice.

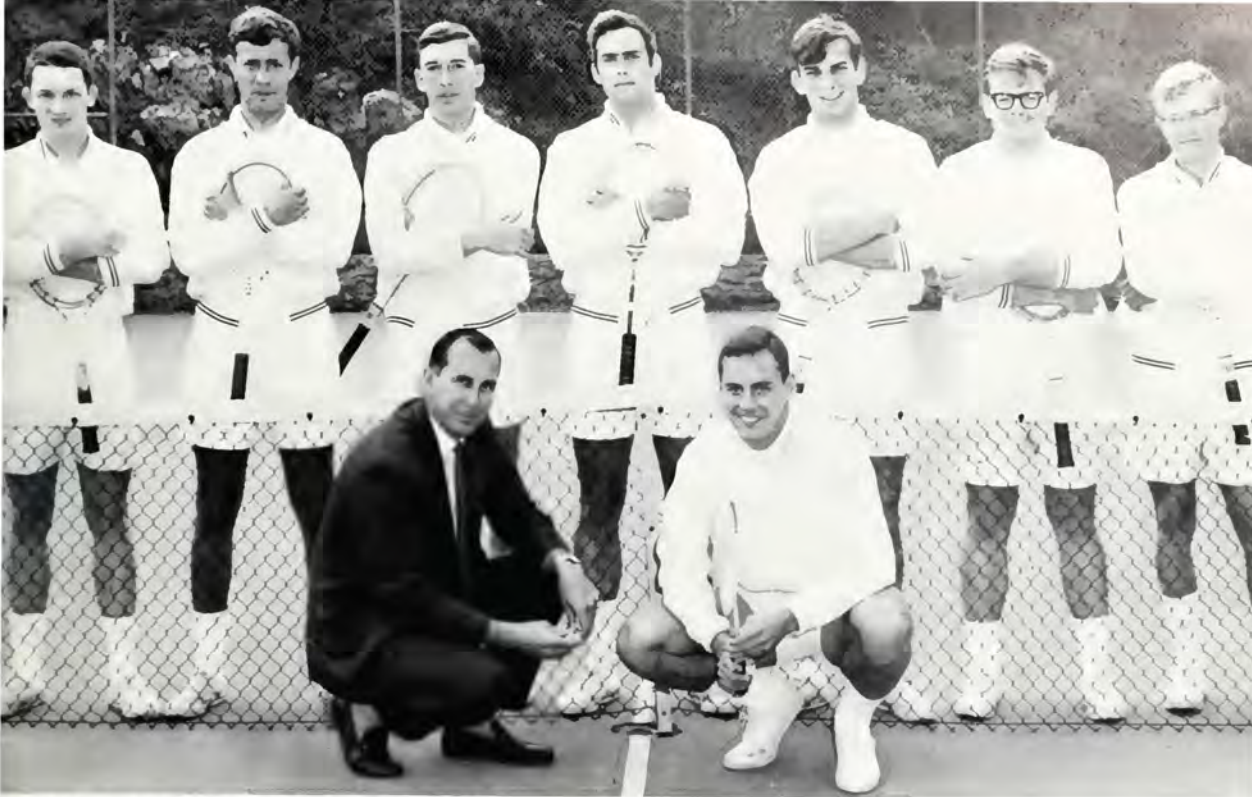

LEFT TO RIGHT, SQUATTING, Coach Canfield, Thompson, STANDING, Spoor, Vellines, McClure, McJunkin, Rueger, Lee, Turman.

The 1967 Washington and Lee Tennis Team finished its dual competition with a 9-3 record. W&L succeeded in defeating all of the major state schools, including wins over the University of Virginia, University of Richmond and Virginia Tech. The highlight of the season was W&L's domination of the C.A.C. Tournament where the netters established a conference record by placing all six singles players and all three doubles teams in the finals en route to the title. Individual singles champions were Ray Turman, Tom McJunkin, and Captain Phil Thompson, while the doubles team of Turman and No. 1 singles player Tom Bueger was victorious.

LEFT TO RIGHT, Coach Canfield and Captain Thompson.



Gil Turner lobs one on to the green.



Gary Silverfield tees-off on number one.

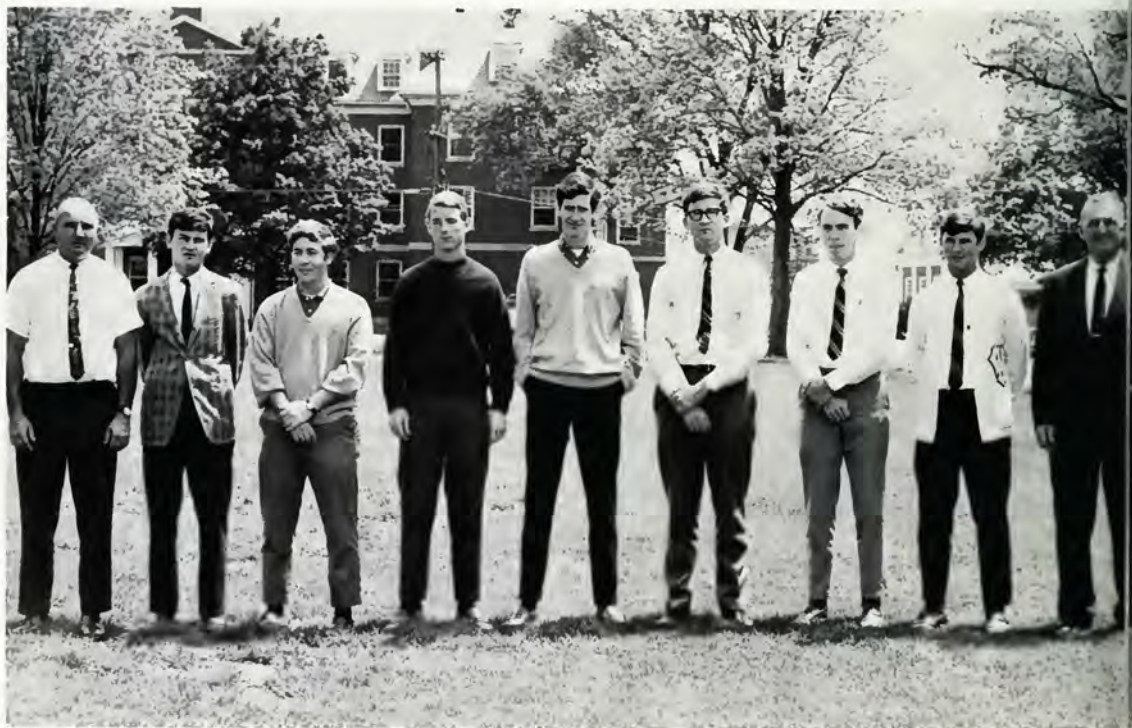

LEFT TO RIGHT, Coach Leslie, Fulwider, Silverfield, Matthews, Keith, McLeod, Singletary, Turner, Twombly.



## Golf Team



Mathews breathes lightly as ball nears cup.

Senior captain Joe Fulwider led the 1967 Washington and Lee golf team to another winning season under the experienced and dedicated leadership of Coach E. P. "Cy" Twombly. The team's 5-2-1 record included victories over Bridgewater, Old Dominion, Roanoke, and Winchester Colleges and a tie with Hampden-Sydney College. Defeats were suffered at the hands of the University of Virginia and Lynchburg College. In tournament activity, Washington and Lee golfers finished 5th in the Virginia State Intercollegiate Golf Tournament played over the Cascades Course in Hot Springs, Virginia, and 3rd in the College Athletic Conference Tournament at Memphis, Tennessee. Junior Bobby Mathews will captain this year's team which looks forward to another winning season with two year letterman Gary Silverfield, and lettermen Bill McLeod, Gil Turner, and David Parker returning from last year's squad. This experience should give the team an excellent chance for its first victory in the College Athletic Conference Tournament which will be held at Lexington this spring.



Silverfield and Mathews observe Turner's downswing.



## Physical Education Classes



LEFT TO RIGHT, SITTING, Tucker, Canfield, President Passavant, Brumback, McFarland, Hillard, STANDING, Dorman,

Kleiser, White, Cartwright, Douglas, Murray, Haydu, Wilbur, Mandeville, Kempton.

## Fellowship of Christian Athletes



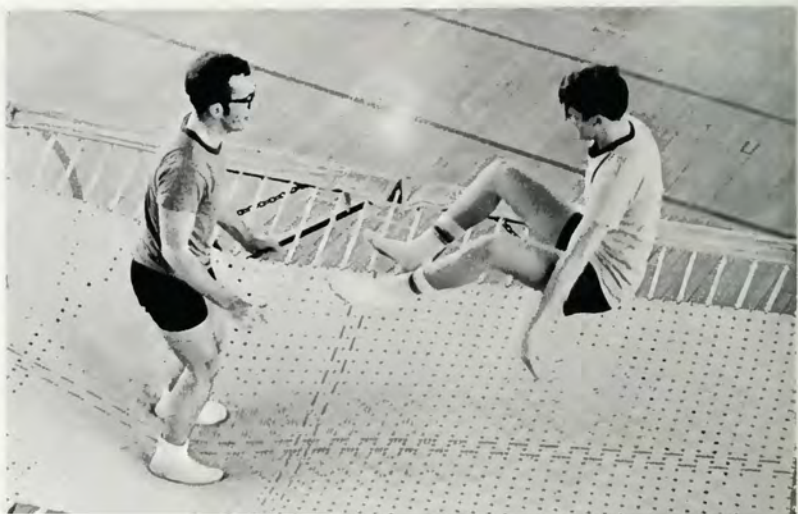

# At a Rugby Game



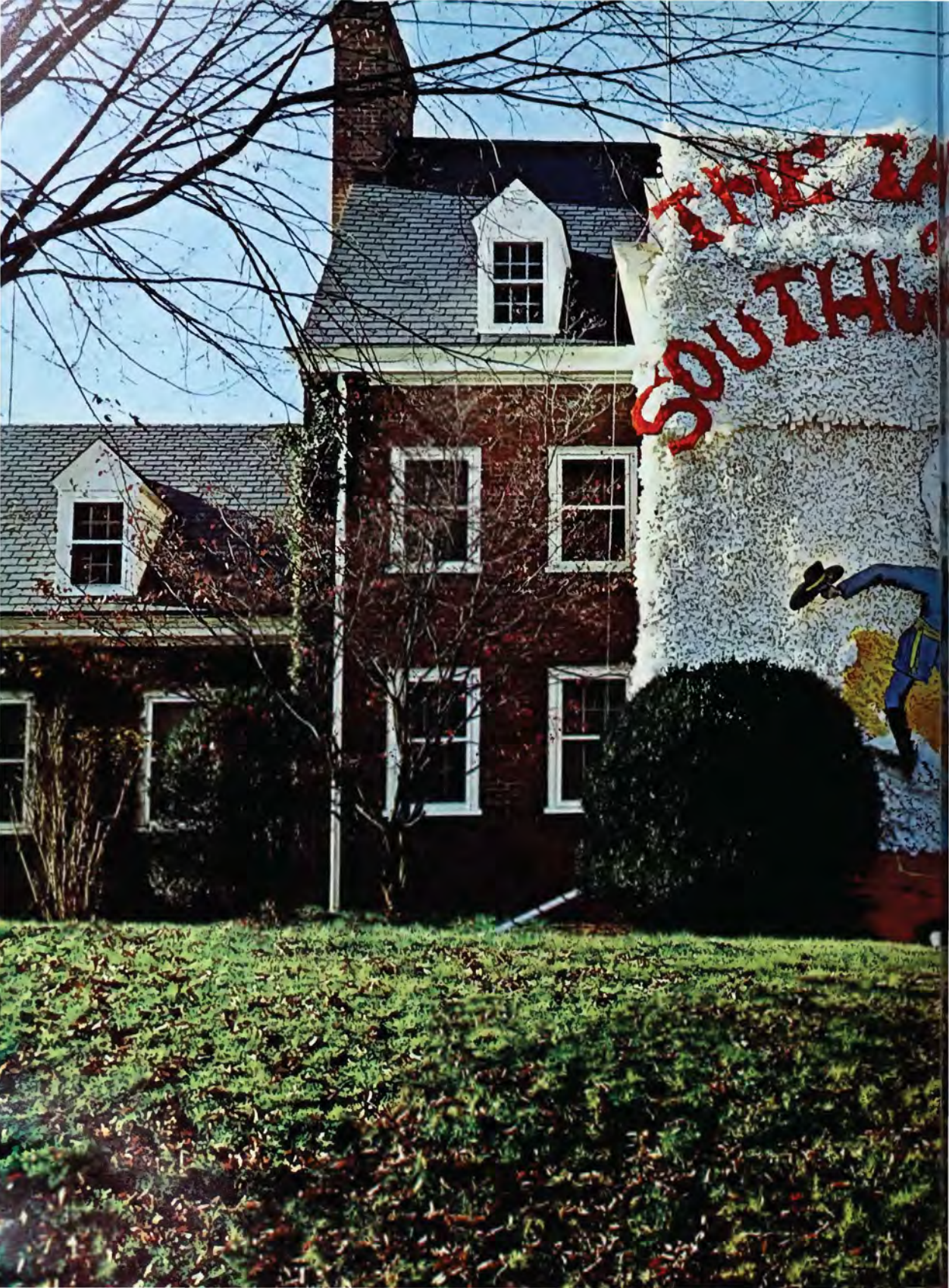



WIND  
SOUTH



# FRATERNITIES



Vice-President Thomas Baremore, President Ellis Zahra, and Senior Justice John Reynolds, missing, Secretary Sam Preston.



The Pi Kap Christmas Party for Lexington children.

## Interfraternity Council

The IFC actively confronted two main problems in 1967: improving the image of all the houses on campus and formulating a new rushing system to go into effect in the fall of 1969. Public relations were improved through participation in the Lexington Heart Fund Drive, supplying the backbone of manpower in planting bulbs in a local beautification attempt, and an IFC newsletter to keep faculty and alumni more aware of fraternity workings.

Progressiveness was evident as rudimentary talks were begun for a consolidated food buying program among all the houses. IFC-faculty coffees helped air views on such controversial topics as the mechanics of the new rush system which will displace any rushing until after first semester. Also, two scholarships were provided to foreign students.

CONTACT was again a great success and contribution to the intellectual atmosphere for the entire school. As a preliminary for the 1968 Mock Convention such notables as Barry Goldwater, Thurston Morton, and Samuel Lubell spoke. The symposium enjoyed wide support from the student body, the community, and surrounding schools.

LEFT TO RIGHT, SITTING, FIRST ROW, Atkins, Dougherty, Crenshaw, Smith G. L., Roediger, Carter, Fechnay, Jantzen, SECOND ROW, Honig, Demboski, Baremore, Squires, Reynolds, Percy, Bryant, Dowler, THIRD ROW, Wetsel, Stone, Baker, Matthews, Dean E. C. Atwood AXE, Downing, FOURTH ROW, Wright, Trout, J. Smith, Crosby, Wilson, Levin, Cahn, STANDING, Brown, Baizley, Bishop, Baugher, Miller, G. Smith, Bethea, W. Brown, Zahra.







Bill Wiseman and Gordon Findlay.

Barry Goldwater at the Sigma Chi House.



Mrs. Glenn Reynolds of the Sigma Nu House.



## Beta Theta Pi

Were YOU there at the Villa? ... Going to Randolph-Macon tonight? No, to Madison... Gentle Finger... Dr. B. F. Simmons... F. B. Glass goes boating... The eternal triangle: Doug, Denny, and Sarge... I need you, Butch... Suckerfish... Eddie only go to ABC... Terry loses, Louise wins... Grossman goes tubing... Twenty-three, Richard?... Stinger likes weed pollen... Torch Baker... Don't delay, Hines... The Spiderwebs Davis... Lanier, did YOU cut down the cherry tree? Weapon shakes the Shooks... Puffa puffa hose... Drink a little, grub a little, Pie... Exciting, wasn't it Lee?... Handball, Handball, on the wall, who has the fattest legs of all?... Cool it, Huntley... Would Carla walk a mile for a Camel?... Lew-kai-Blues... Do Gators wear clothes?... Andres likes Hostile best... Will Loid make it?... Kathy's Clown... Nardo... Chuck makes burgers for Joey... Sweetheart Jack... Congratulations, Ken... Nakes Baby Junior... IOU, signed A.T... Wooglin lives... Juma Wofa...



Homecoming Representative Sally Gerkin with Vice-President Jimmy Madison.

CLASS OF 1968, LEFT TO RIGHT, Adams, Nash, Johnson, Ballantine, Zahara, Baker, Ward, Kimbrough, Wilson, Logan, Madison, Manning.



# ΒΘΠ



CLASS OF 1970, LEFT TO RIGHT, BOTTOM TO TOP, Nolan, Hickman, Johnston, Rowe, Clayton, Henry, Wipple, Walton, S. Taggart, Dobbins, Garrett, Seruggs, Benard.

CLASS OF 1969, LEFT TO RIGHT, SITTING, Hartwell, Lanier, J. Johnson, H. Johnson, Tyler, Graddy, STANDING, Hines, Hall, Tarumianz, Halford, Morris.



CLASS OF 1971, LEFT TO RIGHT, SITTING, Crommelin, H. Taggart, Ogilvie, McKinnon, Toms, Gossman, Foote, STANDING, Boslev, McCord, Houston, McKinney, Hunter, Sartor, Canby, Linger, Gunner.



## Delta Tau Delta

This year, we had twenty-one football players, five soccer players, five swimmers, five wrestlers, three basketball players, a dozen lacrosse players, four trackmen, one golfer, three baseball players, and despite this we still had a fine rush week... Justin pedalled to Sweet Briar... Payne got pined "for convenience"... Anthony got engaged and planned it too... Jerri and the silver box... The blimp sleeps on... Dange got "Pittiful, just pathetic"... Fat Dot in the black burlap... Little Johnny... Cosloe's railroad, the Main Line... The chimp's mustangs... "Was he born in a coat and tie?"... i.e., e.g., just where has Eliot been first semester?... "The canary lives!"... And who wants to buy a Delt seal?... Is there still a Dirty Frank?... the bat... Just one more vote... Goff's Bloody Marys... The El Rockos... Colt fans scream on... Gail was homecoming representative... Penny was house sweetheart... Covington's loss is our gain... Over the fireplace is a good place for the house bills... A good job by Ed... a fine job by Pat.



Homecoming Representative Gail Robinson with President Pat Costello.

CLASS OF 1968, LEFT TO RIGHT, FRONT, Raker, Griffin, Brinton, Bogart, McDavid, REAR, Costello, Anthony, Stone, Large, Payne, Elliot, Jacobson.



# Δ T Δ



CLASS OF 1969, LEFT TO RIGHT, FRONT, Hinkle, Carter, Stewart, Munson. REAR, Carrere, Wick, Clarke, MacKenzie, Bauer, Long.

CLASS OF 1970, LEFT TO RIGHT, FRONT, D. Thomas, Bayard, Hutchins ('68), Piltz, Gay, REAR, Singleary, Adams, Foshee, J. Thomas, Lille, Kuhn.



CLASS OF 1971, LEFT TO RIGHT, FRONT, Jensen, Milam, Carter, Sarpy, Hazelton, DeVan, Vickers, Sullivan, M. Carrere, Coates, LeTourneau, REAR, Jantzen, Hunt, Graham, Stetler, Morrill, Bromback, Brooks, W. Bauer.





## Delta Upsilon

Rocky the Flaming Squirrel catches the red blanket as the Horsey set gallops away... The bells toll for a fat cat as visions of sugar plums dance in his head... Duncan Hines eating club grows as ground glass and bamboo shoots take their toll... Billy Bones is still trying to swim upstream to spawn... Luke attacked by a Catholic mob in Pikesville... a short pump hits a dry well in the big Houston deal... Hound captures best dog in show award... Hasty replaces Sproatty as a living room fixture... Joe Ping Pong loves his body... a new trend emerges as blind dates return for more... Scarsdale rumored to have sunk into Long Island Sound and no one missed it... a flurry of hands wave Darryl goodbye... what smells in Delray? ... Shylock Holmesberg becomes toll of the beaver patrol... the lovin' spoonful Goose closes his eyes tight and pretends it's an Alfa.



Homecoming Representative Virginia Weiskittel with President Sam Preston.

CLASS OF 1968, LEFT TO RIGHT, FIRST ROW, Crosman, Crigler, SECOND ROW, Lackey, Lawrence, H. Clark, THIRD ROW, Morgan, Preston, Cashill, Jay, absent R. Clark.





# Δ Y

CLASS OF 1971, REAR, CENTER, CLOCKWISE, Kirshbaum, Burns, Hinshaw, Payne, Whetham, Sullivan, Regan, Wheater, Greenwood, Gill, Whitehurst, McLaughlin, Hasty, CENTER, Clement.

CLASS OF 1970, LEFT TO RIGHT, Kelly, Waldron, Metsinger, Kelsey, Kintzing, McDavitt, Root, SECOND ROW, Weeb, Phillips, Pryor, Otto, Busky.



CLASS OF 1969, LEFT TO RIGHT, SITTING, Dorer, Zeltner, Battin, Atkins, Bassett, Giammittorio, STANDING, Orth, Martin, Kimmel, Carter, Coleman, absent Woodward, Campbell.





## Kappa Alpha

Alpha Chapter enjoys one of its finest rushes under Walter Lockhart; Michael Mixson obtained one of the highest averages in the freshman class. On the playing field, Yow, Jamison, Antell, and Harrold were on the varsity soccer team, all in their second year. The freshmen sent McNeil, Bob Smith, Clay, and Andy Wright. The tankmen added Scott McElroy, who turned in his second fine year on the team. Alpha Chapter is well-represented on other athletic fields: Green made the freshman football team; Harris and Pittman played varsity, along with Jones who kept a stiff upper lip throughout the season; and Pittman and Muncks on Lacrosse, Jamison on the cinders, and Logan in the Golden Gloves Tournament; Emory followed those bounces as chairman of the Cold Check Committee. Meanwhile, back at the House Tem started the year with a bang, and the pledge class vainly tried to follow suit, but ended up with poor hands. . . Twinkle in a pledge's eye. . . Emory already has a blind date for finals. . . Quin keeps coming back for more. . . more. . . while Curt combs the countryside for berries. . . H. J. Muncks. . . Sweeney revisited his *alma mater* over Thanksgiving, while Splou and Logan lined up some big operators. . . Christmas House Party witnessed yet another rendition of the Opie.



Homecoming Representative Cynthia Faust with Escort Ben Paden.

CLASS OF 1968, LEFT TO RIGHT, SITTING, Carter, Boren, Mav, Chambers, Dougherty, Watts, Waters, Pittman, STANDING, Baria, Cosel.







# K A

CLASS OF 1969, SITTING, LEFT TO RIGHT, Dukes, McCutcheon, Githler, Lockhart, Simmons, Black, STANDING, Harris, Vivari, Sweeney.



CLASS OF 1970, SITTING, LEFT TO RIGHT, Jamison, Perry, H. Smith, Yow, Quin, Scott, Collier, Muncks, STANDING, Antell, Paden, Goodridge, Harrold, Jones, McElroy, Honig, Young.



CLASS OF 1971, SITTING, LEFT TO RIGHT, Clay, Archer, Rankin, Green, Beverly, W. May, Wright, Deemer, STANDING, Smith, Mixson.



## Kappa Sigma

The New Year brought in a fleet of sharp new autos (including the bearded philosopher's Formula V) promising many road trips . . . it is even rumored that the Beck and Bivins are planning them to England and Spain. Wilson, however, did his best to destroy the fleet and was only saved by Smith's timely accident. Dirty Mike, confident that this was his year to clean up, met his rival pledge Reed. The war monger and a noted sleeper enticed Hills to miss his own initiation. Fat Gordo always offered rings and watches cheap when he could be pulled off of C.L. Too many flammers provoked an incineratory incident to disrupt Homecomings and cause the torch's goose to get cooked. Stumpy got naked. Wright has been known to spend several hours in the bathtub. McFarlane digs the new C.I.—he loves to eat meatballs. Artists emerged—Buxton the vocalist, Dickinson the poet, Painter the artist. The house became a menagerie and French show with the dwarf, the fag, the snout, the lurk, the rat, the fox, and Baron. We are looking forward to a productive spring, highlighted by our alumni weekend.



Homecoming Representative Ann Bradford with Former President Mike Miles.

CLASS OF 1968, LEFT TO RIGHT, Mantz, Shepherd, Atwater, Whitehead, Findlay, Hartman, Wilson, Lacy, Thistle, Miles.





# KΣ

CLASS OF 1971, LEFT TO RIGHT  
 REAR, Pearson, Lee, Cliett, FRONT,  
 Wright, Reed, Rice, Grigsby.

CLASS OF 1969, LEFT TO RIGHT,  
 Dickinson, Montgomery, Tomlin,  
 Blanton, Smith, Bivins, Buxton, Car-  
 son, Sample.



CLASS OF 1970, LEFT  
 TO RIGHT, Houseman,  
 Rector, Wiseman, Mc-  
 Farlane, Painter, Hills,  
 Rhea, Ross, Rembo,  
 Walden.





# Lambda Chi Alpha

C.C.B.D.C. . . Sem major: truck driving. . . Bean Bottom Flash. . . Dirt and Little Ritchie prepare for blackout. . . Brucie reforms Macon. . . Baldwin reforms Decker and Marion. . . Why! Oh Why? . . . Sweet John, Tee-Hee-He. . . C.C. enjoys maury, as fishmobile strikes back. . . Bullseye bursts rock. . . Bycott table hops. . . Eaton out on the 18th. . . Scott: get thee to a nunnery. . . Beauty and the Beast—Mary and Lurch. . . Timmerman gapes. . . L.B. rooms alone—again! . . . Trough—Oink! . . . The fog thickens—Dvall on a collision course. . . Frank; O for 10 (gobble, gobble). . . Robinhood, Allan-a-Dale, Friar Tuck and Dot the Slot? . . . Bockner, a Jewish Santa Claus? . . . Bremer: Vini, Vidi, Vici. . . Jackson downed in a crossfire. . . Rocket, what happened? . . . Guyther loves mother. . . Turn out the lights Grey. . . The Red Hand in Heat. . . L.T. shelters AWOL Eads. . . Mugwamp runs from a F.A. . . Smitty acts like Smitty. . . What's the story Walker. . . Harmon uses Scott's car. . . Che Guevara. . . Hobbitt. . . Crane holds his liquor well. . . "I love Andy Beckman". . . Botch blows, foyer, kitchen, head. . . Duckworth squats. . . Wyman's prognosis poor. . . Greg William's sister. . . Let sleeping horned toads lie. . . Praises again to Mrs. Wheeler and Dr. Turner for a job well done.



Homecoming Representative Caroline Carlton with President Gilbert Smith.

CLASS OF 1968, LEFT TO RIGHT, SITTING, Timmerman, STANDING, D. Williams, Lawson, Lewis, Smith, Hulsizer, Armentrout, Husat, Beckner, Bear.





# ΛΧΑ

CLASS OF 1971, LEFT TO RIGHT, FRONT ROW, Poush, Botcheller, Dillon, Beckner, Early, SECOND ROW, Crane, Duckworth, Ruby, BACK ROW, Harmon, Barry, Heath, Graham.



CLASS OF 1969, LEFT TO RIGHT, ROW IN FRONT, P. Williams, Landreath, Lillard, BACK ROW, Downing, Chumlea, Hesson, Cropsey, Wherry, Pustay, Whetstone.



CLASS OF 1970, LEFT TO RIGHT, FRONT ROW, Bveott, Frank, Hogan, Gustler, SECOND ROW, Wyman, Scott, Schumann, THIRD ROW, Tissue, Guill, Crockett, FOURTH ROW, Decker, Marian, Bremer, Walsh, FIFTH ROW, Jackson, Eaton, A. Walker, SIXTH ROW, Lcaming, J. Walker.



## Phi Delta Theta

Phi's once again roll through rush week led by "Thun." Perennial powers on I-M field captured by dottering Paterno go undefeated. Seven starters on Coach Mac's club—hope to make I-M squad next season. Home movies from recent round-the-world tour thrill house. Are all huggers afraid of mice? Bannister continues to shake at Natural Bridge but Fats Con won't believe it. Kessler is tough but Susan Grubs. Freshmen keep upperclassmen in pocket money at the tables. Murphy gums Dozier. Trout puts lock on Shaw's door, but not for Taisie. Cattin probes but gets little response. Crosby fools police after wrecking own car. What trip to Vegas? Flower children Johnston and Shaw receive bid to topless cotillion. Wardo's return anxiously awaited. Gilmo eats dust in Natural Bridge Grand Prix.



Homecoming Representative Mrs. Harold Stowe with President Barry Crosby.

CLASS OF 1968, LEFT TO RIGHT, Stowe, Cocke, Howard, Johnston, Jones, Blair, Head, Crosby, Shaw.





CLASS OF 1971, LEFT TO RIGHT, Paterno, Mrs. Allen, ON STAIRS, Phillips, Holmes, King, Hammond, Jeter, Jones, Catlin, Blackford, Bear.



CLASS OF 1970, LEFT TO RIGHT, SITTING, Murphy, McElroy, Dozier, STANDING, Little, Cannon, Meriweather, Mashburn, Jones, Barre, Johnson, Trout, Lykes.

CLASS OF 1969, LEFT TO RIGHT, STANDING, Philpott, Forman, Crampton, McJunkin, Gilmer, Norwood, Talcott, Barr, Goodwin, Meyer, McMillan, Ball, Sharpe, Wilson.





# Phi Epsilon Pi

Crimestoppers everywhere, BAM solves picture thefts, fires, suicides... Fink de-wheeled... Nelson's whoop... "A famous man once said"... Swihart and Miller down the road?... Fat Albert... Mt. Tyack, world's newest volcano... walk to Lynchburg and run to B.V... the rock still lives... Letters to Mr. and Mrs. Moselle, bills to Mr. Katona... Gorilla turns interior decorator... Pig gets third bath in college career... 114 Houston has 5 telephone operators and only one phone... House manager's robe, scythe, and Kung Fu do not deter Children of Darkness... treason at 201 H East Nelson... who stands without?... three minutes to dinner-bridge?... keys in the feathers... still waiting for the B.V. townies... crosscountry-Phi Ep... what lurks behind the red door (answer-Flash Man and Barf Boy)... Mrs. D. administers Thanksgiving justice "single handedly"... H.A., "count to five!"... "Supermouth meets Face"... moon under Beethoven... you only have one what?... honeymoon upstairs.



Homecoming Representative Linda Zolin with Escort Richard Caplan.

CLASS OF 1968, SITTING, Swihart, Colom, STANDING, Fink, Miller, Bryant, Juterbock, Caplan.





# Φ Ε Π



CLASS OF 1970, LEFT TO RIGHT, FIRST ROW, Strohm, Parkins, Meyers, SECOND ROW, Digel, Creasy, McQueen, THIRD ROW, Shapiro, Smith, Unti.



CLASS OF 1971, LEFT TO RIGHT, SITTING, Wilber, GaNum, Weddle, Unti, McCabe, STANDING, Arvin, Nelso, Lewis, Cogan, Macrae, Griffith, Zimmerman.



CLASS OF 1969, LEFT TO RIGHT, FRONT ROW, Zelif, Chalmers, Berliner, Schewel, Foster, SECOND ROW, Tvaek, Bonifant, LeVine, Kramer, Fletcher, THIRD ROW, Kircher, Newman, Mason, Hawkins, Feld, Moselle.



## Phi Gamma Delta

One hundred years have passed since the founding of the chapter at Washington and Lee, and the men of Phi Gamma Delta are observing the occasion with austerity. Nonetheless...! Bishop assumes controls, launches unprecedented dictatorship of the illiterate... Dart sticks chin in many pies... Chew grooms himself for the Cambridge scene... Groovy conservatively turkeys a few bids... Locke orders checkbooks from B. F. Goodrich... Lupton and Dubber push Curt and Paul into obscurity... Twardy and Zink undermine legal system... Bubbles surrenders pin, appropriately during Champagnes... Jones and date originate quaint saying... Young Kim parties in the head, a smashing success... Bobbys not really P.W... Townies flock to the supragrill paradise... Infamous does it all on the grid-iron, even more in the tube room... McNeil switches majors, bids fond farewell to Geology department... Little Rudy scoffs at Draper's 21-inch pump... Fuhrer establishes Reich on Preston Street... Injun and Sphinx go "fishing," land big game weekly... T.L. achieves intellectual fulfillment on sun-lit rock... Herchold bids for head waiter in first step to the top... Pledges breed chickens in the pit, earn title Dirty Dozen, plus one...



Homecoming Representative Margaret Purry with President Ed Bishop.

CLASS OF 1968, LEFT TO RIGHT, Meyer, Locke, Yoney, Meiser, Bishop, Wiley, Chew, O'Hare, Johnson, K. Herchold.





# Φ Γ Δ

CLASS OF 1970. LEFT TO RIGHT, SITTING ON GROUND, Baizley, KNEELING, Crigler, SECOND ROW, Thorton, Robertson, Higgins, Allen, Mescal, C. Herchold, BACK ROW, Whitney, Major, Morrison, Barr, Mahaffey.



CLASS OF 1969, LEFT TO RIGHT, Carither, Patterson, Brown, T u r n e r, Mattox, Preston, Williams, Ennis, Robinson.

CLASS OF 1971. LEFT TO RIGHT, BOTTOM ROW, Osborne, Knupp, Hudson, Smith, Petty, Swann, M I D D L E ROW, Potterfield, Goodrich, Ingersoll, Johnson, Blood, TOP, Doxey.





## Phi Kappa Psi

Diversity is the word for this year with our athletes, campus leaders, and party men finally being balanced by a few scholars. The novelty of freshmen with good grades has even arisen. Speaking of freshmen, we ended up with eighteen pledges even though to hear the rush week talk you'd think we're the only house on campus that does anything but study weekends. An unusually large group of Phi Phi's help make up the student service society, members being Bob Frost, Charlie Tomb, Mark Heatwole, Ben Schwartz, John Wolf, Fran Lawrence, Jim Wilson, and Bill McKelway. Charlie and John also serve as dorm counselors. Athletically, Andy Bloom, John "Bird Legs" Wolf, John Fox, and Freshman Steve "Cracker" Hannon were members of the varsity football team, with "Bird" being elected co-captain for next year. Chris "Turtle" Coursen played varsity soccer and Mal "The Freak" Wesselink had another great year in basketball. Frost, Jim Chance, Ned Coslett, and freshman Jay Knipp contributed largely to the lacrosse team while Wolf, Wilson, "Turtle," and freshman Alan "Gilbey's" Shepard played baseball. Freshman Phi Phi's were especially active in football and soccer and also took part in swimming, lacrosse, and tennis.



Homecoming Representative Debby Torrey with President Bob Aldrich.

CLASS OF 1968, LEFT TO RIGHT, De Hoff, Crawford, Walker, Aldrich, Tomb, Howell, Tiedemann, Wilkinson, Holtan, Bloom.



# ΦΚΨ



CLASS OF 1970, LEFT TO RIGHT,  
ROW ON LEFT, Mitchell, Hirsh,  
Moore, McKelway, CENTER, Mrs.  
Hersey, Fox, Fowler, Milnor, Goslett.



CLASS OF 1969, CLOCKWISE,  
Frost (back turned), Norwich, Wolf,  
White, Heatwole, Wilson, Chance,  
Howell, Schwartz, Williams, Baker,  
Hazell.

CLASS OF 1971, LEFT TO RIGHT,  
ROW ON LEFT, Shepherd, Knipp,  
Sterns, Rodemeir, Klindedienst, Rausch,  
CENTER ROW, Allen, Greene, Ros-  
enthal, O'Grady, Lampkin, Sawyers,  
King, ROW ON RIGHT, Young,  
White, Hannon, Shelley, Kerkam.





# Phi Kappa Sigma

Phi Kaps start year with 21 pledges. Roger's joke book gets passed around... Boar Punch... Congratulations Wiff... What's that on your shoes Homer?... Craig plays roll-pays toll... Penny searches for hidden Indian Mounds... Aw Neddy... Seniors go semi-formal at house party, Cox goes them one better... Mad Chuck (Lenny Schwartz) T.K.O.'d by Flipper... Ridiculous Wick off scale on law boards... Did Goose really lay the Golden Egg... "Doug, you'll never get it"... Schenkel fails MacLellan sex survey... Cooper rejected at Parson's grad school... Our friend Mr. Camel... Leemo the magnificent... Captain Jody scores lay-up—Andre gets assist... Eat your mouth Kyle... Dry Heaves and Mrs. Heaves... "Joe Don" Thompson drafted by Toronto Argonauts... All George catches at the Neuf is cold... Schaefer cut off by Lexington Telephone Operator... Too much sleep rots Bill Roger's brain... Mullen in line for first lung transplant... Frank caught with hand in glove... Monkey nipples... Boogies Boy substitutes Dunn and Bradstreet for Face Book... all in all a token effort.



Homecoming Representative Mrs. Wendall Winn with President Hugh Baugher.

CLASS OF 1968, LEFT TO RIGHT, SITTING, Penny, STANDING, Rasmussen, Rogers, Vellines, Cooper, Baugher, Winn, Schenkel, Kline, Craig.



# ΦΚΣ



CLASS OF 1969, LEFT TO RIGHT, SITTING, Wipfler, STANDING, FRONT, Jackson, Thiemevcr, Moore, Cunningham, REAR, Winter, Mullin, Hickam.



CLASS OF 1970, LEFT TO RIGHT, Palmer, Grotton, Clarke, Moffatt, Powell, Leonard, Rogers, Poole, Armstrong, Miller, Page, Arute, Garten.



CLASS OF 1971, LEFT TO RIGHT, FRONT, Glasgow, Kimball, Roetz, Gates, Leary, Kyle, Adair, Hyatt, REAR, Sullivan, Miller, Robinson, Wright, Denton, Gatlin, Stowe, Dove, Nottberg, Webster, IN TREE, Pullman, Glenn.



## Pi Kappa Alpha

Dunlap hits ceiling...Wetzel burns to the ground...Shield Safe-Driving Award to Schooley...Stovall: Soul-Brother No. One...2nd Try Award to Wiggle...Joe heads toward church...Razz cleans up...Holt has nice head-on...Peter Claus ends up in his own bag...Clappman branches out...V.D. returns...Jacobs isn't Fielding so well...Mom calls Cap'n Bob...Jack thunders in Bird Club...Swede sees saucer...Green punts...Cartwright scores...Charlie watches...Caskie gets punchy...Fish can't decide...Ray scores again...Hos bags the bills...Big Ben Award to Bert...Bronxville Sheraton...Pledges tame P'Vant...B. Stone rallies to the presidency...Baldwin joins the Planter's Club...Gumpo?...Ellis sings "Respect"...Computer has Phillips pegged...Homer says "Hi" again...Wes flashes by...Zattau zeroes in...Conventional Dress Award to Hill...Pledges put actives in the dark.



Homecoming Representative Debby Winger with President Bill Stone.

CLASS OF 1968, LEFT TO RIGHT, Jacobs, Van Dine, Royster, Clapp, Green, Stone.







# Π Κ Α

CLASS OF 1969, LEFT TO RIGHT, Stovall, Hosford, Pannill, Caskie, Anderson, Passavant, Silverfield, Wigert.



CLASS OF 1970, LEFT TO RIGHT, STANDING, Cartwright, Eggers, Stone, Rasberry, Westel, Henberg, Baldwin, ON WALL, Wigglesworth, Chapman, Schooley, Holt, Roby.

CLASS OF 1971, LEFT TO RIGHT, ON GROUND, Walker, Ellis, Zattau, STANDING FRONT, Cartwright, Daniel, Hammond, Andrews, Widener, Clorc, Hill, Faulkner, REAR, Cleveland, Fulmer, Ballard, Salb, Dashiell, Walters, Murray, Kahn.





## Pi Kappa Phi

The threat of a deferred rush program in the near future sobered the minds of the Pi Kapps enough to allow us to conduct another successful Rush Week. With the second largest pledge class on campus, 21, the freshmen have proved themselves to be what we hoped they would be. Buz Sadlock quarterbacked the freshman football team, while Chuck McAfee, Fred Dewey, and Wes Maneval all were on the varsity wrestling team. Ken Newman and Dick Ivey made the varsity soccer team, and Wren Hudgins is playing on Coach Canfield's tennis squad. The pledges coped a tie for first place in the turkey trot and, led Pi Kapp, I.M. wrestling team(?) to a second in the school. The brotherhood was not to be outdone by the upstart class of '71. With the remains of the house being put back in place by House manager Martin after Openings, the Lexington Volunteer Fire Department rolled through going to a fire, in Bogert's room. Brother Shearburn had collected the troops, set up the obstacle course in the hallway, boiled the vats of acid, and waited for the charge of the pledge class in one of the January blizzards only to say later: "Code A Alert is over!"



Homecoming Representative and Queen Kathy Munn with President Joe Demboski.

CLASS OF 1968, LEFT TO RIGHT, ON STAIRS, Johnson, Baremore, Shearborn, Thorton, Kirby, Christovich, Tooker, DeSousa, ON FLOOR, Boyd, Barley.



# Π Κ Φ



CLASS OF 1969, LEFT TO RIGHT, ON FLOOR, Demboski, Crawley, ON SOFA, Graham, Allen, Bates, Veale, STANDING, DeFreytas, Schuster, Martin, Livingston.



CLASS OF 1971, LEFT TO RIGHT, FRONT ROW, Cole, Berger, Angrisani, McAfee, Maneval, Dewey, Ivey, SECOND ROW, Saddock, Lent, Stoudemire, Dyer, Lee, Boone, Strain, Newman, Hudgins.



CLASS OF 1970, LEFT TO RIGHT, SITTING, Squires, Gingold, Antonacci, Biddle, STANDING, Martin, Spoor, Bogert, Keat, Cameron, Miller, Yount, Kemper, Beckman, Batch.



# Sigma Alpha Epsilon

Lee delivers big package via railroad at the beginning of the Centennial year... McCranie and Yates lead third floor to new heights... Kumpuris wins Parents magazine "Youth of Tomorrow" award... Jane Fryer wins annual bosom contest... Israel and Rueger play host to the pledge class... Rueger reaches puberty... Price and Childs intimidate Taylor... Walthall has fun... Mot comes in dime store... Vaden reaches state of uncontrollable amnesia... Hart, Stalnaker, and Davis form the ultimate in road teams... Johnson uses fly to catch trout, eats it at truck stop... Crosland spurns Coach Mac for Wilson Pickett... Tayloe trips down the primrose path of dalliance... Ridley finally mentioned in Year Book... Atkins and Capito run on sympathy ticket to capture second semester offices... Norcross pockets fortune in first semester combos... Bradford is alive and well in the Law School... Une fanfare de cloches et d'oiseaux.



Homecoming Representative Missy Spewart with Escort Allen Lee.

CLASS OF 1968, BOTTOM TO TOP, ROW ON RIGHT, Norcross, Capito, Bradford, ROW IN CENTER, Culpepper, Tayloe, Ridley, Johnson, ROW ON LEFT, E. Crosland, Atkins, Hall.



# ΣΑΕ



CLASS OF 1969, LEFT TO RIGHT, Childs, Israel, Taylor, Lee, Rueger, Vaden, Walthall, Price, Wright.

CLASS OF 1971, LEFT TO RIGHT, SITTING, Kumpuris, STANDING FRONT, Eagles, Easterlin, Tatum, Harrell, Cooper, Riley, Rassnam, Woodward, REAR, Rhyne, White, Billips, Davis, Copenhaver, Jordan, Long, Lumpkin.



CLASS OF 1970, LEFT TO RIGHT, KNEELING, Seward, Weedon, Fachtel, STANDING, Field, Wvatt, Clyde, Hutto, Mrs. Wilkins, McCrainie, Evans, Yeats, Kumpuris.



## Sigma Chi

Great year at Chi Lodge... Rush Chairman Kolvös grabs eighteen... Barney Oldfield Award to Thorse while Falvey's lunch box goes to Nook for expert and deft handling of difficult parking maneuver... And Palmer Award to everyone, at one time or another.

The Kid pins little Debbie... Phloons' pin changes hands... Wall-las runs bus service to D.C. (twice a week)... Bass has trouble with his Ginna-tonic but receives Friday night cotillion bid... Briggs likes Ginger-snaps... Reynolds goes a little farther this year (from Madison?)... and Smiling Jim gets the cure.

Faculty Cocktail Party proves to be a "gentlemen's education"... Soul brother Joey Reynolds sobers up on the Chi Lodge roof... McGoo saves Schobe in Great Fire... And the renowned O.C. branches to Ohio.

Lang gets ptomaine at Mount... But Herr Massie substitutes knife and fork for weed... G.H. introduces "blitzbox" as new secret weapon, boy... Brother Douglas cannot cure Walker's tired blood... Webber's telephone "Billings, Mount"... but Percy cannot open his trunk!... And Jack Don spends evening in twilight zone.



Homecoming Representative Carol Alstough with escort Dick Thomas.

CLASS OF 1968. LEFT TO RIGHT, FRONT, Townley, Briggs, Reynolds, Biehl, Carson, REAR, Seibert, Moll, Carlson, Lawrence, Massie, Thorsen, McGaughey.



# Σ X



CLASS OF 1971, LEFT TO RIGHT, FRONT ROW, Townsend, Manderville, Shelley, Douthit, SECOND ROW, Smith, Taylor, Spruce, Tuiaglie, Ballangee, Rice, Koontz, Benedict, THIRD ROW, Beckwith, Koeniger, Leaton, FOURTH ROW, Williams, McConnell, Eidman.



CLASS OF 1970, LEFT TO RIGHT, KNEELING, Kelso ('68), FRONT, Douglass, Maloney, Gaillard, Gibson, Bass, Dobbs, Herring, Cumming, Mathews, Shohe, Wulbee, Murphy, Culpepper, Cowpervaithe, REAR, Phillips, Chidress, Lee.

CLASS OF 1969, LEFT TO RIGHT, KNEELING, Maynard, Duncan, McCommons, STANDING, Higgins, Walker, Pearev, Mills, Thomas, Runyon, Armstrong.





## Sigma Nu

Arpia Street becomes high-rent district—Exit Julie—Stedman leads Y-Rs—"The Grabber" paces the halls—Norwood and Stuart score for General B-ballers as Frank coaches frosh—Peck "hangs ten" in basement—Mrs. R. jokes and wins a house—the "Electric Jew"—"Boots" named best booter—Cay commutes from N.Y.C. to see Bruce—Kympton and Frankstone swim—Bart, Bethea, and Roddy fall victim—Mobes spreads himself thin—I-M tennis win—Pablo hides behind shades—Sandy comes down the road again, and...—"Fireball" Chamness—Rudd leads class and plans Finds as Coe plans future—"Super Wimp"—Brown's (?) stereo—Murf and Sweet Girl set the date—"Little" Joey, P.J., and Burt happily degenerate while Newk defenestrates—Dave, Al, and Mrs. R. look for a fourth—Greg feels closer to South Carolina than Wilson—Fergie and Dick worship a certain history prof—Herdon picks up Florida on the Exchange.



Homecoming Representative Kim Mitchell with Escort Dave Bethea.

CLASS OF 1968, LEFT TO RIGHT, SITTING, Newquist, Seay, D. Reading, Nicholson, Murfin, STANDING, Pettyjohn, Doughtie, Hardin, Burroughs, Mrs. Reynolds, Butler, Bartlett, M. Dowler, Smith, Ferguson.





# Σ N



CLASS OF 1971, TOP TO BOTTOM, Harkey, Peck, Nading, Morrow, Carpenter, Brownley, Chamness, Dietrich, Adams.



CLASS OF 1969, LEFT TO RIGHT, KNEELING, Wilson, Slabaugh, Fleming, Meinrath, D. Dowler, Stedman, McClure, Settle, STANDING, Gregory, A. Reading, Brown, Tucker, Schuster, Burt, Fletcher, Askew, Roediger, Dunn.

CLASS OF 1970, LEFT TO RIGHT, FRONT ROW, Morrison, George, Rutledge, Wakeman, Hubbard, SECOND ROW, Alderdice, Hull, Frankstone, Kefauver, Dorman, Albright, THIRD ROW, Fauber, Bethea.





## Sigma Phi Epsilon

Bass writes the great American Novel, but we'll wait for the movie. George orders the meal, but still studies the menu. Judy feasts on Love's accursed ugliness. . . Chaplain Berard preaches rum, Romanism, and rum. . . Saunders gets accepted at Saskatchewan Tech School of Law. . . Miller lives up to his name with hat and tie. . . Diane and Fran give Herb the can. . . Thompson. . . boy philosopher, pulls semester sleep-in. . . Small figures out how to beat 4.0. . . Fitzhugh may have gotten pinned, but his heart belongs to the invaders. . . The Road Trip Awards; McDonald quits at 8:30, Mulberry puts a phone in his car, Smith makes Florida State on weekends, Trots and Godehn date Tarheels. . . The midnight Skulker gets strange phone calls at 3 A.M. . . Pipes couldn't find Lynchburg, the swimming pool, or his checkbook. . . Pledges put a washing machine and a jukebox in the trunk room, on Ed's orders. . . McCullough is the only flunkie on the honor roll. . . Hughes and Starun save on water. . . D. Smith enjoys pledging. . . Grandon and the Red Room. . . Cactus Jack, the Texas Turkey. . . Honda Harry. . . Watts finds the pig that loves the party.



Homecoming Representative Mrs. Michael McCreery with President Herb Crenshaw.

CLASS OF 1968, LEFT TO RIGHT, Godehn, Gastrock, Morgan, Miller, Dunn, Lowe, Bass, McWhorter.



# ΣΦΕ



CLASS OF 1969, LEFT TO RIGHT, SITTING, Weill, STANDING FIRST ROW, Wilkerson, Bowles, Lynn, Fitzhugh, Chadwick, Mullenix, SECOND ROW, Small, Trotman, Hamill, Bamlev, Kulin, Smith, Thompson, TOP, Crenshaw.

CLASS OF 1971, LEFT TO RIGHT, ON FLOOR, Friend, Rich, ON SOFA, Watts, Browning, Bohanen, Ross, Bowlus, Freund, Galperm, BACK ROW, J. Lynn, Reynolds, Carlton, Oast, Florence, Hill, Rider, Bealke.



CLASS OF 1970, LEFT TO RIGHT, ON FLOOR FIRST ROW, Supplee, McCullough, McChrystal, SECOND ROW, Pipes, Cole, Starum, Entzinger, AROUND OUTSIDE, Maguire, Grandin, Salzberg, Smith, Byrum, Bock, Mrs. Fisher, Hughes, McDonald, Price, McNeil.



## Zeta Beta Tau

Douse...phee...d'bips-'67-'68 watchwords of AE-ZBT, coined by Brother Booger, Pole and Rev Stinger hooked and reeled in. Dover catches one on rebound from a Philadelphia hood. Dorf swings (east and west). Cerf and Elder Brower spend time in sky with Lucy. Shralow plays Dayan for a day. Koufax joins Packers. Chief Exec. B.J. plays Schickelgruber role. Little Brower gets 10 per cent discount on manicures. Sugar Bear divorces Magic Mel. Frolic pins a shicksa on Yom Kippur. Katz, Deitz, Sugar inspire Baltimore Zeebs to victory over Poughkeepsie Shaker. Fleishman threatens schnoz-job. Soccer-star Witz almost caught smiling. Perlman orders mugs and paddles 3—count 'em—3 times. I-M Football: Sklart holds out for more cash, golden-toe Herman kicks to no avail. Pledge Berg pulls a "Jay Field," disappears over Xmas. Mom Fletcher inspires us towards tenth straight scholarship cup. Trustees re-panel and re-furnish house. Thank to Johnny, Margaret, and custodians Witz, Cerf, and Loring.



Homecoming Representative Holly Vosse with escort Peter Apisdorf.

CLASS OF 1968, LEFT TO RIGHT, Levin, Barnett, Mrs. Grandis, A. Grandis, Apisdorf, Mrs. Fletcher, Rosenberg, Shralow, Brower, Sover, Mocerf, Horne.



# ZBT



CLASS OF 1970, LEFT TO RIGHT, TOP LANDING, Warner, Sales, Kahn, Sidman, Fleishman, LADDER TOP TO BOTTOM, Dietz, Sugar, Sklar, Miller, Tabakin, Samuels, Besson, Evans, STANDING, Herman, Bernard, Maslansky.

CLASS OF 1969, LEFT TO RIGHT, Horowitz, Loring, Solmson, Katz, Eaker, Apter.



CLASS OF 1971, LEFT TO RIGHT, Stelzer, Jacobs, Poppe, Greenhut, Gordon, Schwartz, Mitchell, Levin, Bernstein, Shapiro, San Miguel, Schneider.





SAE Party.



PhiEp Party.

SPE Party.





PiKA Party.



Beta Party.

Sigma Chi Party.





Delt Party.

Pi Kap Party.

Phi Delt Party.







Phi Psi Party.



ZBT Party.



Phi Delt Party.



Phi Psi Party.



Pi Kap Party.



ZBT Party.

Delt Party.



As a yearbook editor, wouldn't you like—

✓ *complete creative art assistance in planning and designing your book*

✓ *actual known production performances (by records) of substantially less than 10 weeks, as required by most yearbook manufacturers. No contract claims, either, of an additional 4 days on delivery for each 1 day any deadline is missed*

✓ *an association with a firm who has specialized in designing yearbooks perhaps longer than any other company*

✓ *our insistence of your reading and checking page proofs to avoid (or at least minimize) possible glaring errors in the completed edition*

✓ *an all out effort to please you in design, quality, and service at competitive prices*

What more could you ask?

BENSON  
Nashville



PRINTING CO.  
Tennessee

L

O

O

K

support  
our  
advertisers

1968 CALYX

*Compliments of*

THOMAS LTD.

TRADITIONALLY FINE CLOTHING



*We wish to thank all of our  
customers for having given us the  
pleasure of serving them, and we  
look forward to your patronage in  
the future . . .*

TOM BAKER

*Meet me at the Supply Store*

The Store Is Another W&L Tradition

Strictly in the Students' Interest

# THE UNIVERSITY SUPPLY STORE

BOOKS, SUPPLIES, FOUNTAIN, SANDWICHES

PENNANTS, ATHLETIC EQUIPMENT

STATIONERY

**STANLEY WARNER'S**  
**STATE THEATER**

West Nelson Street

LEXINGTON, VIRGINIA



**RALPH DAVES, '26**

Manager

COMPLIMENTS

OF

**OAK HALL**

serving

Washington & Lee University

with

Costumes

for

Fancy Dress Ball

and

Caps and Gowns

for

Graduation

**OAK HALL** [ **Cap & Gown Co.**  
**Uniform Shop**

ROANOKE, VIRGINIA

For Complete Laundry and Dry Cleaning Service

## ROCKBRIDGE LAUNDRY & DRY CLEANERS

TRY OUR FINER  
DRY CLEANING AND  
FLUFF DRY  
LAUNDRY SERVICE

Phone 463-3141  
Agent at W&L Supply Store

In Lexington  
it's

## McCrum's Drug Store

for Rx—Prescriptions—Rx  
and

all your Drug needs

Fountain service—Notions—Magazines

Photo Service

Phone 463-2323

17 S. Main

### Music and tobacco headquarters for W & L Students

- Stereos
- Records
- Prints
- Pipes, tobaccos, pouches, humidors and accessories are specialties of our pipe and tobacco department.
- Wollensak Tape Recorders
- KLH
- Voice of Music
- Magazines
- Instruments
- Guitars
- Cards



Early Americana  
Desk Organization  
Jewelry-Botique  
Collector's Corner  
Brass, Pewter, Wedgewood

W. and L. Gift  
Things Oriental,  
Things Shibui  
The Shack  
Gourmet Shop

## CAMPUS CORNER

25 So. Jefferson St.



# Alvin-Dennis

LEXINGTON, VIRGINIA

For The Man With Distinctive Taste



Compliments of

“TRADITIONALLY PATRONIZED”

**COLLEGE**



**RESTAURANT**

NORTH MAIN STREET

LEXINGTON, VIRGINIA

# NATURAL BRIDGE OF VIRGINIA, INC.

One of the Seven Natural Wonders of the World

*Our Thanks for All Past Patronage*

We Invite you to Visit our Completely New and Modern Inn

# The Bookstore

## WASHINGTON AND LEE UNIVERSITY





MEN'S SPORTSWEAR  
LADIES' SPORTSWEAR  
SPORT SHOES

HUNTING  
FISHING  
ATHLETIC EQUIP.

PHOTO EQUIP.  
SKIING  
OUTDOOR LIVING

GOLF  
TENNIS  
ARCHERY

## PRES BROWN'S INC.

115 West Nelson St.  
LEXINGTON, VIRGINIA

The  
SOUTHERN  
INN

COMPLIMENTS  
OF THE  
CORNER GRILL  
"DOC'S"

ADAIR-HUTTON, INC.

"Lexington's Shopping Center"  
Ready-to-Wear—Piece Goods  
House Furnishing Department

"Serving the Public over three-fourth of a century"

PHONE HOBART 3-4721

COMPLIMENTS  
OF

**HAMRIC & SHERIDAN JEWELERS**

W&L Class Rings  
Watch Repairing  
Hand Engraving

Student Accounts Welcome

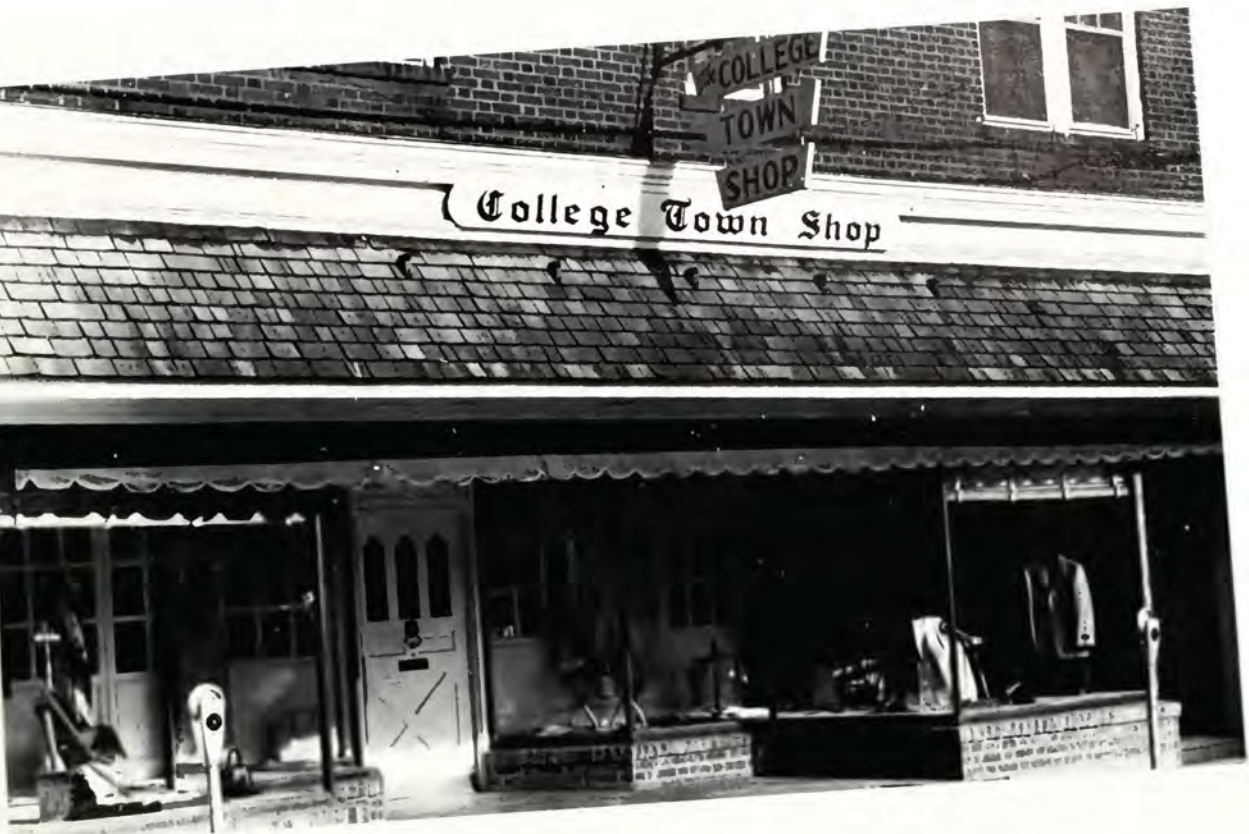

On the Campus  
At Dance Weekends  
Or Parties at Goshen  
Whatever the occasion may be  
The Correct Attire can always be found  
at

College Town  
Shop



COMPLIMENTS  
OF  
**LEXINGTON HARDWARE**

Student Accounts  
Welcome

463-2242

**CIVIC BOWLING CENTER  
&  
SLOT CAR RACING**

All Week

1:30 p.m.— 5:00 p.m.

6:30 p.m.—10:30 p.m

Lexington, Virginia

For Reservations Phone HO 3-4033

**UNIVERSITY  
CLEANERS**

7 N. Jefferson St.  
Shirts Laundered as You  
Like, and the Finest  
in Dry Cleaning  
Phone HO 3-3622

463-5678

AFTER 10 P.M. 463-3295

**RAY MILLER'S  
DEN OF ANTIQUITY**  
LEXINGTON, VIRGINIA

WE BUY ANTIQUES - CUT GLASS - ETC.  
INDIVIDUAL ITEMS TO COMPLETE ESTATES

AUCTIONS CONDUCTED

ESTATE APPRAISALS

**LEGGET'S DEPT. STORE**

Now More Than Ever Your Home of  
Better Values

LEXINGTON, VA.

Compliments of  
OF



**SLATER SCHOOL  
&  
COLLEGE SERVICES**

**ROCKBRIDGE  
BANK & TRUST**

LEXINGTON, VIRGINIA

Specially designed checks

for student accounts

Member F.D.I.C.

**JAMES A. SCOTT  
& SON, INC.**

Insurance and Bonds Since 1866

2241 Langhorne Road

Lynchburg, Va.

Telephone 261-6110

**TED'S**

Steak and Seafood

The Best in Food

Route 60 East

Buena Vista, Va.



FIRST NATIONAL  
EXCHANGE BANK

*of Virginia*

LEXINGTON, VIRGINIA

## Thunderbird Club

Turn at Mick or Mack  
on Williamson Road  
1 Mile From Hollins College

Dancing Every Friday and  
Saturday  
8:30 P.M. to 2:00 A.M.

**McJunkin**  
*Corporation*

*Serves American Industry*











