



Arche
375.755
W317c
1969
c. J.

SEP 1 1986

SEP 15 1986



1969

CALYX

WASHINGTON & LEE UNIVERSITY

VOLUME LXXI

THE UNIVERSITY LIBRARY
WASHINGTON & LEE UNIVERSITY
LEXINGTON, VA 24450











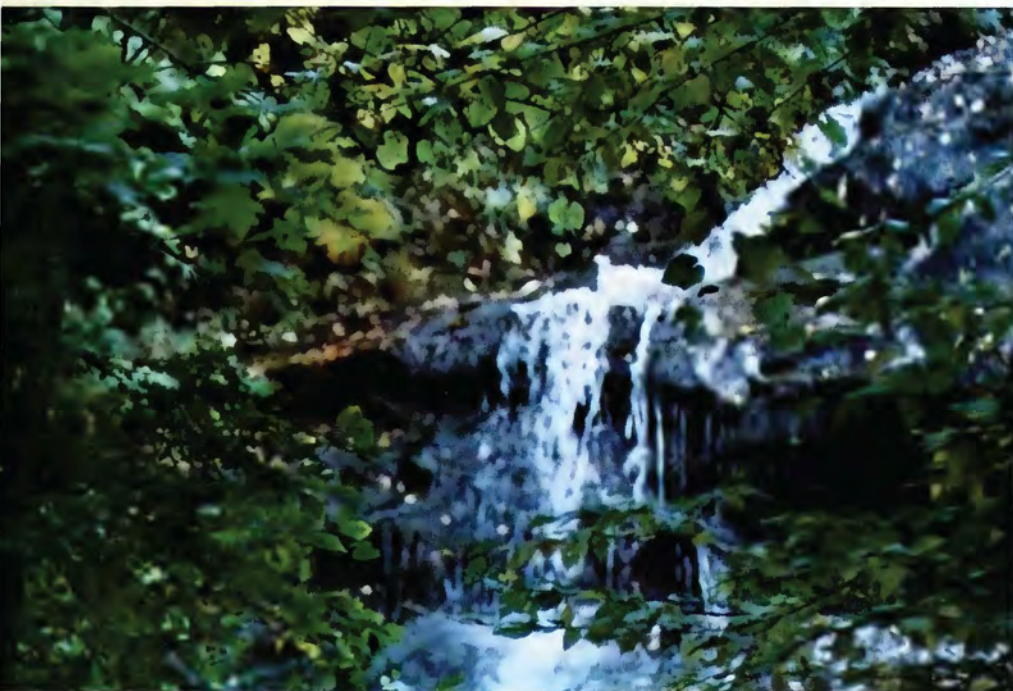



DEDICATION



Washington and Lee's philosophy of education has long emphasized the importance of teaching by men whose first love is the classroom. Dedication to this philosophy has resulted in our university's reputation of greatness. Dr. James Graham Leyburn personifies this emphasis and enhances this reputation.

Covering many areas, Dr. Leyburn's courses are memorable and exciting experiences shared by many W&L students over the past twenty-one years. Almost legendary now is his annual lecture on the death of Socrates. His scholarship and his breadth of knowledge serve as examples for students who choose to dedicate themselves to an intensive cultivation of the intellect. His frank yet constructively specific evaluations of one's work, rendered with remarkable promptness — usually by the next class period, provide invaluable guidance.

In several of his courses, Dr. Leyburn refers to the Greek ideal of *arete*—excellence in all that is admirable, with equal emphasis on versatility and excellence. An outstanding scholar and teacher in several areas, an accomplished pianist, and a leading Churchman, Dr. Leyburn has not merely pursued the Greek ideal; he has attained it. To him we dedicate the 1969 Calyx.



Tradition is a word you hear a lot here. But tradition, the very word, should imply a questioning—if not then it's not tradition but habit. Real tradition has a way of reaffirming itself. When this can't be done, things should change. Washington and Lee is now in the process of changing a backlog of habits.

Start with the faces of things—the real exterior. No Saturday classes—what does this imply? A fine example of student initiative, sure, but the stuff which courses through the lifeblood of a university is not made up of such things as how a schedule should be organized. Or is it? Perhaps too many people have thought so—perhaps that's why we didn't lose Saturday classes sooner.

Or the fraternities—they're mixed up in this too. Are they a habit? If not, perhaps they've got some reaffirming to do. On the surface things haven't changed much here. It's the same first semester rush. Maybe the difference is more gesture than habits. But gestures point to something, emphasize a basic line of thought. We must ask, "Gesture to what, emphasize what?"





If fraternities cannot answer these gestures, perhaps the freshman class point out the direction things are headed. A lot was said about the class of '72. Do they tread on tradition, or merely yearn at habit? Does this year's freshmen forecast a characteristic mixture that will distinguish future classes as well? Can fraternities survive such a change in attitude—are they acceptable only to a single type?

But freshmen should be more concerned with the university than with the fraternities. So far the surface has hardly been scratched. A far-sighted curriculum committee has gained impetus toward changes that go deeper perhaps than anything of current interest. You hear the word "competitive" a lot. Is W&L competitive with other schools? Whether we like it or not, we can't sit back and let students find us. The gentlemen-scholar myth; perhaps repolishing is not enough. One of those terms, at least, may be obsolete. Obviously, our faculty has decided it should not be the latter.





So the question arises: does W&L take up a role as a bastion set against "fads" sweeping other universities. Like coeducation, inexpensive tuition and fees, mass education. Those who argue that these questions should be considered from the standpoint of the individual institutions alone have a good point. But do they forward this argument as more sand for the engines that, at W&L may be finally revving up for some speed beyond idle.

But a motor at top speed is useless without a transmission. What will finally pop the clutch? Ideas are in wide circulation—suggestions abound as to what will improve present circumstance. The real problem is implementation, which may have as much to do with eliminating habits as with proposing new arrangements.







Did you ever wonder why you didn't make Honor Roll.





NO WOMEN ALLOWED.







State support for W&L? The thought may be heresy now, but however unappealing it may sound, this question has more to do with reality than with sentiment. If, in the new administration, the vigor is not lacking to substantially increase building funds and endorsement, W&L will keep its status as a private school. Already, though it's not much discussed, we are faced with an admissions crisis. Expansion and coeducation are mentioned here too, as are rising tuition costs. The habit of expecting students to apply to W&L seems less and less defensible as each year passes.

So here it is—W&L, faced with problems that present means alone cannot dissolve. Admitting a habit is the first step to breaking it. Take a look. How much is done without wondering what is its value? Take a look.

So finally, the Calyx itself must take a look. Hopefully this is our job—we've reevaluated and set this as our goal. If somewhere in these pages you don't find a habit unmasked, then we've gone blind. Then we're a habit too—just that, no more.



Dickinson and Sharpe—artists at work.



The Winner.













NEWEST TRADITION - THE FRESHMAN SHOE RACE





FINANCIALLY FABULOUS FOUR TOPS.





FANCY DON - MASTER OF ALL CEREMONIES.





Soul on Ice.



Marquis de Huntley . . .



Lashes . . .



Fat . . .



H'AIR YOU?





T-WAYS WALLOWS IN THE MIRE.





Slag and Fag but no Quag.



Vivacious.









Coeds?





A HERO OF OUR TIME.





ACADEMICS





Board of Trustees, Front to Rear, on Left: Birnie, Hendon, Holt, Lanier, Lykes. On Right: Powell, Buxton, Stemmons, Thomas, Huntley. Rear Row, Left to Right: Whitehead, St. Clair, Pusey.

PRESIDENT ROBERT EDWARD ROYALL HUNTLEY

TO THE CLASS OF 1969:

It is particularly gratifying for me to extend this greeting to the Class of 1969, for this is the first such opportunity that has come to me as President to write for this page in your CALYX.

Your years at Washington and Lee have been lively and important, both for you and for the University itself. You have witnessed changing attitudes toward education throughout our nation, and you have seen far-reaching changes in higher education itself. Evolutionary growth in many areas has occurred at Washington and Lee, and you have had a hand in it. Through your thoughtful and responsible commentary and initiative, you have been more influential than perhaps you realize in helping your University focus on a future of continuing importance in American higher education.

If I may be permitted the presumption to express a wish for your future, I would like to share with you a thought I expressed in slightly different context at Commencement last year. I would wish for you a discerning mind, able to close upon a core of conviction but nonetheless tolerant—not a tolerance of condescension, but a tolerance which recognizes the possibility of error and, even more important, recognizes that there is always more than one path to truth.

If this wish finds fulfillment, then your years at Washington and Lee have helped achieve a goal that was expressed by the man who was president when I was a student here. Dr. Francis P. Gaines would have Washington and Lee deposit in each of our lives "something a little finer than culture, a little rarer than competence, a little nobler than success . . ."

I truly hope that Washington and Lee has done this for you.

Robert E. Royall Huntley



FACULTY



Above, Left: Dr. Pusey, Dean of the College. Above, Center: Dr. Watt, Associate Dean of the College. Above, Right: Mr. Steiheimer, Dean of the Law School. Right: Dr. Adams, Dean of the School of Commerce and Administration. Opposite, Above, Left: Dr. Atwood, Dean of Students. Opposite, Above Right: Mr. Farrar, Dean of Admissions. Opposite, Center Left: Mr. Whitehead, University Treasurer. Opposite Center: Mr. John, Director of Placement and Financial Aid. Opposite, Center Right: Mr. Schildt, Asst. Director of Admissions. Opposite, Below Left: Mr. Parsons, Special Assistant to the President. Opposite, Below, Right: Mr. Hotchkiss, Director of Development.



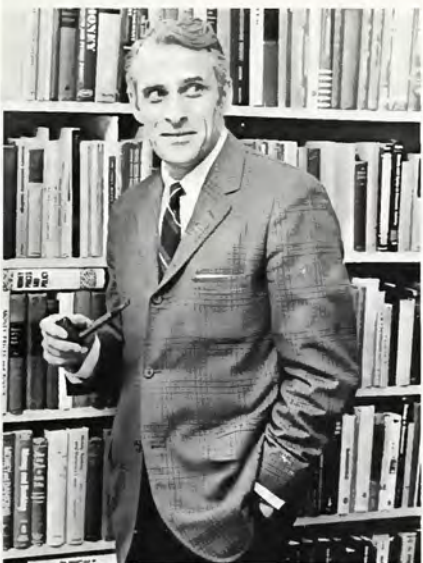





FACULTY



Above: Psychology Dept.; Dr. Thompson, Dr. Hinton, Chairman, Dr. Elmes. Above, Right: Religion Dept.; Dr. Sprunt, Chairman, Mr. Mehl. Right: Fine Arts Dept.; First Row: Mr. Kahn, Dr. Junkin, Chairman, Dr. Doyon. Second Row: Mr. Prohaska, Mr. Stewart, Mr. Hall. Opposite, Above Left: English Dept.; Mr. Bush, Mr. Chaffin, Mr. Sloss. Opposite, Above Right: English Dept.; Mr. Zucker, Mr. Gunter, Mr. Cummings. Opposite, Below Left: Philosophy Dept.; Dr. Pemberton, Chairman, Mr. Fielder, Mr. Martin. Opposite, Below, Right: English Dept.; Dr. Coulling, Mr. Boatwright, Dr. Duvall, Chairman, Dr. Hutley, Dr. Ray.



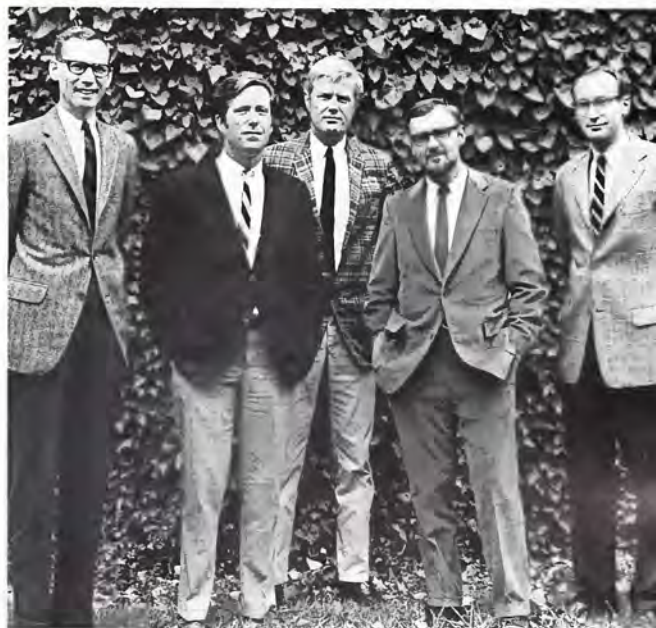

FACULTY



Right: Mathematics Dept.; Sitting, Left to Right: Dr. Welch, Chairman, Dr. Royston. Standing, Left to Right: Mr. Vinson, Mr. Brownell, Dr. Johnson, Mr. Pollard, Dr. Williams. Below, Left: History Department; Mr. Beebe, Dr. Jenks, Mr. Wagner, Dr. McAhren. Below, Right: History Department; First Row: Dr. Crenshaw, Chairman, Dr. Sensabaugh. Second Row: Dr. Moger, Dr. Turner, Dr. Futch. Opposite Left: German Department; Sitting: Mr. Dickens, Dr. Berry. Standing: Mr. Youngblood, Dr. Pusey, Chairman, Mr. Stephenson. Opposite Right: Spanish Department; Dr. Williams, Dr. Barrett, Chairman, Dr. C. W. Barritt. Opposite Below: French Department; Mr. Knudson, Dr. Heigold, Mr. Scharff, Dr. Hamer, Dr. Drake, Chairman, Mr. Brockman.





FACULTY





Opposite, Above: Sociology Department; Dr. Leyburn, Dr. Kimbrough, Chairman, Mr. Thomas. Opposite, Center: Biology Department; Dr. Hickman, Dr. Starling, Dr. Nye, Dr. Roberts, Chairman, Dr. Delaney, Dr. Hill. Opposite, Below: Geology Department; Dr. Spencer, Chairman, Dr. McGuire, Dr. Schwab, Dr. Kozak. Left: Physics Department; Dr. Donaghy, Mr. Pollard, Mr. Grant, Mr. Ravenhorst, Dr. Turner, Chairman. Below: Chemistry Department; Dr. Shillington, Dr. Goehring, Dr. Whitney, Dr. Imeson, Dr. Watt, Mrs. Duff, Dr. Wise, Dr. Gilreath, Chairman. Bottom: Journalism Department; Mr. Riegel, Mr. Davis, Chairman, Mr. Jennings, Mr. Winston.



FACULTY



Above, Center: Law Faculty; First Row: Mr. McThenia, Mr. Laughlin, Dean Steinheimer, Dean Light, Mr. Gray, Second Row: Mr. Ulrich, Mr. LaRue, Mr. Rughing, Mr. Stewart, Mr. Ritz, Above, Left: Computer Department; Dr. Wise, Mrs. Eberhard, Mr. Dudley, Miss Kirby, Mrs. Brantley, Right: Ancient Languages; Mr. Pelliciaro, Mr. Taylor, Opposite, Below: Military Science Department; Capt. Jones, Sgt. Major Garcia, Mrs. Campbell, Capt. Owen, Mrs. Dunlap, Spc. Wedge, Major Kaufman, Sgt. Funkhouser, Major Poundrier, Opposite, Above: Physical Education Department; First Row: Mr. Miller, Mr. Lord, Mr. Szlasi, Mr. Leslie, Mr. Walden, Second Row: Mr. Stearns, Mr. Davies, Mr. Canfield, Mr. Lyles, Mr. Williams, Mr. Twombly, Chairman.







CLASSES





SCHOOL OF LAW

Opposite, Above: Freshman Law: First Row: Carr, Baker, Deay, Morse, Turner, Cheslock, Feldman, Thorp, Patterson, Helsey, Jeffries, Reeves. Second Row: Pizzi, Brown, Walters Lewis, Woolard, Wellford, Fischer, Slay, Kihner, Hocher, Strickler Lynn, Read. Third Row: Orgain, Hauslein, Walker, Jones, Kantor, Ritchie, Thompson, McMahon, Garrett, Brant, Tribble, Webb, Hartman. Opposite, Center: Intermediate Law: First Row: Murphy, Rigney, Gudal, Bradford, Howser, Suna, Defranzo, Dezern, Dix, Stanton, Zink, West, Duckwall, Crosland, Miller, Carlson. Second Row: Houck, Vinyard, Tucker, Urquhart, Winn, Cosel, Femour, Croggman, Cole, Moore, Cluverius, Griffin, Roach, Freeberg, Duane, Gershon, Cummings, Stone, Morrison, Lutner, Crawford, Bell, Taylor, Patterson, Wertz, Thornton, Kirby, Perrow, Irby, Singer, Gleason. Below: Senior Law: First Row: Kirby, Breed, Denton, Ross, Bobbitt, Hall, Bagley, Parthemos, Adams, Quinn, Case, Humphries, Boardman. Second Row: Bland, Smith, Edwards, Gates, McWhorter, McLaughlin, McClung, Mann, Ryan, Sisler, Echols, Redmond, Brooks, Sattin, Churchill, Lisinger, Winter. Third Row: Leckie, Hachett, Beck, Jones, Mendenhall, Spessard, Tanner, Novak, Schiff, Nichols, Dickson, Manson, Lee, Roberts, Vegosen, Kinder.



ARTS AND SCIENCES



Top: Rob Bauer, Executive Committee.
Center, Left: Worth Blackwell, President.
Center, Right: Bill Brown, Executive. Above,
Left: Louie Coleman, Vice-President Liberal
Arts. Above: Mark Eaker, Vice-President,
Commerce.



SENIOR CLASS
OFFICERS

1969 SENIORS

First Row:

GEORGE WILLIAM ALLEN, JR., 30 Manor Drive, Hudson, Ohio. Pi Kappa Phi; Baseball 1; Dean's List.

PATRICK KANE AREY, Franklin Place, Chatham, Virginia. YR; PSCIRA 3, 4; Contact 4; Troubadour 2, 3, 4; Ring-Tum Phi 1, 2, 3; Photography Staff; Southern Collegian.



Second Row:

ROBERT GEARD ARMSTRONG, Roswell, New Mexico. Sigma Chi; Track 3, 4; YD.

THOMAS PEARCE ATKINS, 1212 Herschel Woods Lane, Cincinnati, Ohio. Delta Upsilon, Treas. 3, 4; YR; Dean's List.



Third Row:

GARY MASON BAKER, 84 Burdsall Avenue, Fort Mitchell, Kentucky. Dean's List.

ROBERT KENNARD BAKER, 27 Noe Avenue, Madison, New Jersey. Phi Kappa Psi; Track 1; Ring-Tum Phi 1.



Fourth Row:

WILLIS MANVILLE BALL, III, 5126 Ortega Boulevard, Jacksonville, Florida. Phi Delta Theta; Swimming 1, 2, 3, Capt. 4; Track 2, 3, 4; Varsity Club 2, Treas. 3, Pres. 4; Dance Board Advisory Council; Dorm Counselor 4; Springs Vice-Pres. 3; "13" Club; Sigma Society; Who's Who.

JOHN McFERRAN BARR, II, 16 River Hill Road, Louisville, Kentucky. Phi Delta Theta; Ring-Tum Phi 3, Assoc. News Editor 4; Cold Check Committee; YR.



Fifth Row:

RICHARD HALEY BASSETT, 36 Sandy Hill Road, Chatham, New Jersey. Delta Upsilon, House Officer 1, 2, 3; PSCIRA; Calyx 1, 3, 4; Ring-Tum Phi; Contact 1, 3, 4; YR.

JOSEPH E. BATES, 909 Hickory Road, Pittsburgh, Pennsylvania. Pi Kappa Phi, Treas. 2, Pres. 3, 4; Troubadour, Personnel Director 3, Pres. 4; YD.



1969 SENIORS

First Row:

MORRIS CHARLTON BENNERS, JR., Birmingham, Alabama. YR; Young Conservatives 1; Dean's List.

ANTHONY FABER BERLINER, 888 Park Avenue, New York, New York. Phi Epsilon Pi; Baseball 1; Glee Club.



Second Row:

LEE BIVINS, II, 2311 W. 16th, Amarillo, Texas. Kappa Sigma, Rush Chairman 2; YR.

FRED NELSON BLACK, Goodhope, Georgia. Kappa Alpha, Social Chairman 2, 3, 4; Openings Vice-Pres. 2; Fancy Dress Vice-Pres. 4.



Third Row:

WORTH THOMAS BLACKWELL, St. Petersburg, Florida. Delta Tau Delta; Football 1, 2; Lacrosse 1; F.C.A. 1, 2; Debate Team 2, 3, Capt. 4; Delta Sigma Ro-Tau Kappa Alpha 3, Vice-Pres. 4; Pres. Senior Class; Dance Board, Pres. Finals; YR.

THOMAS L. BLANTON, III, Horse Creek Ranch, Simla, Colorado. Kappa Sigma, Vice-Pres.; Geological Society, Pres.; R. E. Lee Research Scholar.



Fourth Row:

MICHAEL LAIRD BRAMLEY, 1116 Morningside Lane, Alexandria, Virginia. Sigma Phi Epsilon; Cross Country 2; Freshman Basketball 1; Tennis Manager 1, 2; Alpha Epsilon Delta 2, 3, 4; Chemistry Seminar, Vice-Pres. 4.

JEREMY EARLE BROWN, 10909 Burbank Drive, Potomac, Maryland. Phi Gamma Delta, Rush Book Editor 3, Rush Chairman 4; Football 1, 2, 3; Track 2; Ring-Tum Phi 2; WLUR 3; Troubador 3; Best Actor 2; IFC; Contact 2; Dormitory Counselor 3; Honor Roll; YR.



Fifth Row:

WILLIAM JOSEPH BROWN, 1610 Harvard, Midland, Texas. Sigma Nu, Treas. 3, 4; Glee Club 2; IFC 2, 3; Ring-Tum Phi 2; Springs Vice-Pres. 3; Openings Vice-Pres. 2; Vice-Pres. Junior Class; Executive Committee 4; Dormitory Counselor 3, 4; YR.

JAMES GILLUM BURKE, 310 Wrenn Avenue, Mount Airy, North Carolina. Beta Theta Pi.



1969 SENIORS

First Row:

JONATHAN DAVID BURT, 311 Walton Avenue, South Orange, New Jersey. Sigma Nu; Soccer 1; YR.

ROBERT MALCOLM BUXTON, 360 W. Cherry Circle, Memphis, Tennessee. Kappa Sigma, Social Chairman 3; Calyx, Assoc. Editor 3, Editor 4; Publications Board 4; Sazeracs 3; Curriculum Committee 3, 4; Springs Vice Pres. 3; Dorm Counselor 4.



Second Row:

ROBERT GILLIS CAMPBELL, 6609 Trenton Road, Oklahoma City, Oklahoma. Delta Upsilon; Swimming 1, 2, 3; YR.

HUGH ALFRED CARITHERS, 3010 St. Johns Avenue, Jacksonville, Florida. Phi Gamma Delta; Swimming 1; Track 2, 3, 4; Assimilation Committee 1; Troubadour 3, 4; YR.



Third Row:

JOHN FRANCIS CARRERE, JR., New Orleans, Louisiana. Delta Tau Delta, Vice-Pres. 3, Pres. 4; Basketball 1, 2, 3, 4; Track 2, 4; Varsity Club; President Junior Class; Ring-Tum Phi 1, Feature Editor 2; UFCCC 3; Dance Board 3.

CLARK HALLIBURTON CARTER, 220 Goodale Road, Baltimore, Maryland. Delta Tau Delta; IFC, Vice-Pres.; Wrestling 1, 2, 4; Lacrosse 1, 2, 3, 4; SWMSFC 2, 3, 4; Jr. Justice 3; Student Service Society.



Fourth Row:

LESLIE STUART CARTER, 2527 Summit Street, Bethel Park, Pennsylvania. Delta Upsilon, House Officer 2, 3, 4; IFC 3; PSCIRA; "13" Club; YD.

ALLEN R. CASKIE, 3700 Roberts Lane, Arlington, Virginia. Pi Kappa Alpha; Cross Country 2, 3; Track 2; Vice-Pres. Openings 2; YD.



Fifth Row:

JOSEPH THAYER CHADWICK, 150 Stevenson Lane, Baltimore, Maryland. Sigma Phi Epsilon, Social Chairman 4; Soccer 1; Lacrosse 1; Southern Collegian 3, 4.

BURNET HARDY CHALMERS, 416 Columbia Road, Ellicott City, Maryland. Phi Epsilon Pi; Troubadour 1; Shenandoah Staff 4.

1969 SENIORS

First Row:

CHARLES RICKENBRODE CHITTUM, 34 Woodland Drive, Staunton, Virginia. Sigma Alpha Epsilon, Vice-Pres. 4; Swimming 1, 2, 3; Concert Guild, 3; Mongolian Minks 4; Liberty Hall Society 4.

WILLIAM MORRISON CHRISTIE, JR., Germantown, Maryland. Debate 1, 2; PES; Dean's List; Honor Roll; PBK; R.E. Lee Research Scholar.



Second Row:

WILLIAM CAMERON CHUMLEA, 4012 Edgehill Road, Ft. Worth, Texas. Lambda Chi Alpha; Glee Club 1, 2; Alpha Epsilon Delta, Treas. 4; YR; Dean's List; R.E. Lee Research Scholar.

JOSEPH CULVITT CLARKE, III, 409 Arlington Circle, Richmond, Virginia. Delta Tau Delta; Football 1, 2, 3, 4; Wrestling 1, 2, 3, Capt. 4; Varsity Club 3, 4; YR; Dean's List.

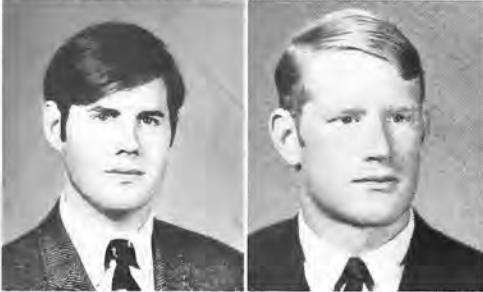

Third Row:

LOUIS KRESS COLEMAN, Delta Upsilon; Soccer 1; Vice-Pres. Liberal Arts; YD.

ROBERT RINGGOLD COMEGYS, Clayton, Delaware. Pi Kappa Phi.



Fourth Row:

WILLIAM J. COOK, 6002 Kingston Drive, Aliquippa, Pennsylvania. Mu Beta Psi 3, 4; Brass Choir; YR.

ALAN HUGH COOPER, Route 3, Saltville, Virginia. Basketball Manager 2, 3; WLUR; Ring-Tum Phi; Sigma Delta Chi 2, 3, 4; Honor Roll.



Fifth Row:

WILLIAM HARLEY CRAFT, RFD 5, Lexington, Virginia. YR.

GREG B. CRAMPTON, 2334 Hathaway Road, Raleigh, North Carolina. Phi Delta Theta; Basketball 1; Track 2, 3; Dean's List.



1969 SENIORS

First Row:

JEFFREY PHILIP CROPSEY, 151 Hoffman Street, Franklin Square, New York. Lambda Chi Alpha, Vice-Pres. 3, Pres. 4; IFC 2, 3, 4; Troubadour 3; R.E. Lee Research Scholar 3, 4.

LLOYD REID CUNNINGHAM, 400 E. Friar Tuck, Houston, Texas. Phi Kappa Sigma, Vice-Pres. 3, Pres. 4; Football 3, 4; Basketball 1; "13" Club.



Second Row:

JOSEPH HOWARD DAUENPOLT, III, Lookout Mountain, Tennessee. Beta Theta Pi; Mongolian Minks.

WILLIAM EUGENE DAVIDSON, 2200 Sprunt Avenue, Durham, North Carolina.



Third Row:

H. WARD DORER, 30 W. Beechcroft Road, Short Hills, New Jersey. IFC 1; Glee Club 2, 3, 4; YR; Mu Beta Psi 3, Sec.Treas. 4; Dean's List.

BRUCE EDWARD DOWNING, 4622 Princeton Road, Memphis, Tennessee. Lambda Chi Alpha, IFC Rep. 3, Rush Chairman 4; IFC 2, 3, 4; Debate Team 1; Senior Justice; Southern Collegian 3; Vice-Pres. Springs; Commerce Fraternity; PES; PBK; Honor Roll; Dean's List.



Fourth Row:

JOHN HENRY DRAEGER, 2409 N. Military Road, Arlington, Virginia. WLUR 2, 3, 4; Dean's List; Honor Roll.

ALLEN CAMERON DUKES, Route 1, Pike Road, Alabama. Kappa Alpha; Football 1; Track 1.



Fifth Row:

THEODORE JUDSON DUNCAN, III, 4800 Willard Drive, Oklahoma City, Oklahoma. Sigma Chi, Ruth Chairman 4.

DAN TERRILL DUNN, JR., 2857 Chateau Circle, Columbus, Ohio. Sigma Nu, Vice-Pres. 4; Calyx 1, 2, Assoc. Editor 4; Commerce Fraternity 2, 3, Pres. 4; PES; Dean's List; Honor Roll.



1969 SENIORS

First Row:

MARK ROBBE EAKER, 7914 Royal Lane, Dallas, Texas. Zeta Beta Tau, Treas. 3, Pres. 4; IFC 3, Treas. 4; Senior Class Vice-Pres. Ring-Tum Phi; Commerce Fraternity 2, 3, Vice-Pres. 4; Who's Who.

EARL THEODORE EDWARDS, JR., Lexington, Virginia. Basketball 1, 2, 3, 4; Track 1, 2, 3; Photographic Staff 3, 4.



Second Row:

DOUGLAS RICHARD ENGLE, Fair Lawn, New Jersey. WLUR; Dean's List.

DAVID CHRISTOPHER ENNIS, 4929 King Richard Road, Jacksonville, Florida. Phi Gamma Delta, IFC Rep. 1, Corresponding Secretary 3; Track 1, 2, 3, 4, YR.



Third Row:

JORGE ELIECER ESTRADA, Medellin, Colombia S.A. Zeta Beta Tau; Soccer 1; Geological Society 2, 3, 4; Dean's List; R.E. Lee Research Scholar.

WILLIAM DAVIS FALVEY, 611 E. Melton, Longview, Texas. Sigma Chi, Corresponding Sec., Scholarship Chairman 2; Cross Country 2; UCA 1, 2; PES; Alpha Epsilon Delta; Dean's List; Honor Roll.



Fourth Row:

MARK LEE FAVERMAN, 635 Pennsylvania Avenue, Norfolk, Virginia. Zeta Beta Tau; Soccer 1, 2; PSCIRA; Liberty Hall Society 3, 4; Ring-Tum Phi 3; Creative Writing Award 2; "13" Club, Treas. 4; R.E. Lee Research Scholar; Dean's List.

BERNARD DAVID FELD, III, Birmingham, Alabama. Phi Epsilon Pi; Swimming 1; Ring-Tum Phi, features editor 2; Publications Board, Vice-Pres. 2; Ariel, Business Manager, Editor 4; R.E. Lee Research Scholar.



Fifth Row:

RODNEY MENEFFEE FERGUSON, R.F.D. 2, Ferrum, Virginia.

WILLIAM DAVID FERRARACCIO, Bluefield, Virginia. Lacrosse 1; Alpha Epsilon Delta 2, 3, 4; YR; Dean's List; Honor Roll.



1969 SENIORS

First Row:

REINHARD WILHELM FISCHER, 5023 West Eastwood Circle, Cincinnati, Ohio. Delta Tau Delta, Treas. 3, 4; Football 1, 2, 3, 4; YR; Dorm Counselor 4; Dean's List.

JAMES ROSS FORMAN, III, 13 Rock Dell Lane, Birmingham, Alabama. Phi Delta Theta; Swimming 1, 2, 3, Capt. 4; Varsity Club 2, 3, 4; Distinguished Military Student; Dean's List; Honor Roll.



Second Row:

WILLIAM STORY FOSTER, IV, 27 Donnybrook Road, Montvale, New Jersey. Phi Epsilon Pi, Sec. 2, Social Chairman 3; Rifle 1; Rugby 4; Ring-Tum Phi 3; Photography Editor 4; Calyx 4; YR.

JEFFERSON KEMP FOX, Quantico Road, Salisbury, Maryland.



Third Row:

STEPHEN FREDERICK FULGHAM, 400 Courtland Circle, Lakeland, Florida. Photography Staff 2, 3.

EUGENE ROBERT GIAMMITTORIO, 2416 Ridge Road Drive, Alexandria, Virginia. Delta Upsilon, Treas. 2; PSCIRA 3, 4; Debate Team 1, 2, 3, 4; YD. Pres. 4; Dean's List.



Fourth Row:

WILLIAM LAWRENCE GILMER, Birmingham, Alabama. Phi Delta Theta; Calyx; Circle K.

JAMES BARCLAY GITHLER, 4 East 4th Street, Corning, New York. Kappa Alpha; Rifle Team 1; Mongolian Minks 3, 4.



Fifth Row:

CLARK MILSTEAD GOODWIN, 3302 Ivanhoe Drive, NW, Atlanta, Georgia. WLUR 2, 3, News Director 4; PSCIRA 4; YD, Sigma Delta Chi, Pres. 4.

???? EARL GREGORY, III, 3488 Valley Road, Atlanta, Georgia. Sigma Nu; YD; PSCIRA; Forensic Union 4; Dean's List; Honor Roll.



1969 SENIORS



First Row:

JAMES BARTON GOODWIN, 1 Washington Circle, D.C. Phi Delta Theta; Soccer 1; Lacrosse 1, 2, 3, Capt. 4; Varsity Club 4; Calyx 1, 2; Southern Collegian 1; YD; Mongolian Minks 2, 3, 4; Sigma Society; Dean's List.

DAVID GERALD GORDON, 104 Greenhill Road, West Chester, Pennsylvania. "13" Club Sigma.



Second Row:

WILLIAM HENRY GRODDY, IV, Versailles, Kentucky. Beta Theta Pi; Soccer 1, 2; PSCIRA 3, Vice-Pres. 4; Conservative Society 3, Vice-Pres. 4; YR 1, 2, 3, Vice-Pres. 4; Mongolian Minks 3, 4.

WILLIAM BROCKENBROUGH GRAHAM, JR., 9805 Drown Drive, Richmond, Virginia. Pi Kappa Phi 1, 2, 3, Sec. 4; YR.



Third Row:

WALTER HOWARD GREEN, Ferrum, Virginia. Conservative Society 1, 2; YR 1, 2, 3; Alpha Epsilon Delta 3, 4; Dean's List.

STEPHEN BRIAN GROVE, 29 Ivy Lane, Newington, Connecticut. Glee Club 1, 2, 3, 4; YD 4; PSCIRA 3, 4; Mu Beta Psi 4; Pi Sigma Alpha 4; Dean's List; Honor Roll.



Fourth Row:

MARION LEE HALFORD, JR., 527 Spring Valley, Richardson, Texas. Beta Theta Pi, Treas. 3, 4; Baseball 1, 2, 3, 4; EC 3; Treas. Sophomore Class; Commerce Fraternity; SWMSFC; Circle K; Beta Gamma Sigma; PES; PBK; ODK.

W. DOUGLAS HALL, 30 Walnut Lane, Dayton, Ohio. Beta Theta Pi 1, Sec. 2, 3, Pres. 4, IFC rep. 3, 4; EC 2; SSS 2, 3, 4; Geological Society 3, 4.



Fifth Row:

JOHN CLINTON HARRIS, JR., P. O. Box 368, Scottsboro, Alabama. Kappa Alpha; Football 1, 2, 3, 4; Varsity Club 4; YR.

RAY VINTON HARTWELL, III, 1006 Eighth Avenue, Jacksonville, Alabama. Beta Theta Pi, Corresponding Sec. 3, 4; IFC 2; Soccer 1; Student Control Committee 2, 3, Chairman 4; Student Affairs Committee 4; YD 1, Vice-Pres. 2, 3, 4; Dean's List.

1969 SENIORS

First Row:

MICHAEL JOHN HAWKINS, 2750 Hillbrook Drive, SW, Roanoke, Virginia. Phi Epsilon Pi, Treas. 2, 3, Pres. 4; IFC 3, 4; Track 1; Dean's List.

RONALD BRYAN HEAD, 204 Paxton Street, Lexington, Virginia. Track 1, 2; Literary Society, 4; Dean's List.



Second Row:

PHILLIP LEE HERNDON, Rt. 3, Box 328, Lake Wales, Florida. Sigma Nu, IFC 3, 4; YR, Pres. 4.

SAMUEL DUNCAN HINKLE, IV, Guist Creek Farm, Shelbyville, Kentucky. Delta Tau Delta; Football 1, 2, 3, 4; Track 1, 2, 3, Capt. 4; Varsity Club 3, 4; Contact 3, Chairman 4; Dorm Counselor 3; S.S.S.; Circle K, Commerce Fraternity; PES; ODK; PBK; ODE; G.F. Baker Scholarship; Dean's List.



Third Row:

JACK DAVID HOROWITZ, 1089 Sussex Road, Teaneck, New Jersey. Zeta Beta Tau; Soccer 1, 2, All-State 3, 4; Southern Collegian Assoc. Editor and Business Manager 3, 4; Liberty Hall Society 4; Varsity Club 3, 4; Troubadours 4.

JOHN MICHAEL HOSFORD, 115 Bay Drive, Bay Ridge, Annapolis, Maryland. Pi Kappa Alpha 1, Sec. 2, Treas. 3, 4; Cross Country 2, 3; Lacrosse 1, 2; Football Mgr. 1; Calyx 1, Org. Ed. 2, Sports Ed. 3; PSICRA 2, 3; YR; Circle K; "13" Club.



Fourth Row:

ROBERT ALEXANDER HULTEN, Weston, Connecticut. Phi Gamma Delta; WLUR 3; Forensic Union 4; Sigma Delta Chi 3, 4.

JOHN WARD HUNT, 5905 Haraby Court, Dallas, Texas. Phi Delta Theta 1, 2, 3, Rush Chairman 4; Football 1; Calyx 4; Mock Convention 3; YR 2; Mongolian Minks 3, 4.



Fifth Row:

ROGERS HISS ISRAEL, JR., 511D Springlake Way, Baltimore, Maryland. Sigma Alpha Epsilon.

JOHN SCOTT FECHNAY, Ball Road, Mountain Lakes, New Jersey. Delta Tau Delta; Soccer 1, 2, 3, Capt. 4; Rugby Club 2, 3, 4; Varsity Club 2, 3, 4; Dorm Counselor 3, 4; Dean's List.



1969 SENIORS

First Row:

DAVID DEWITT JACKSON, Rt. 4, Box 552, Mount Airy, North Carolina. Phi Kappa Sigma; Wrestling 1; Cross Country 1; Alpha Epsilon Delta; NSF Chemistry Research Grant; Dean's List; Honor Roll.

SHERWIN JOHN JACOBS, 2600 Charney Road, University Heights, Ohio. Phi Epsilon Pi; WLUR 1, 2; Commerce Fraternity 3, 4; Dean's List.



Second Row:

HUNTLEY JOHNSON, JR., 8 Lakeside Drive, Pensacola, Florida. Beta Theta Pi. Rush Chairman 3, Vice-Pres. 4; IFC 1, 2, Chairman Deferred Rush Committee 3, 4, Chairman 4;

JOHN LOWERY JOHNSON, Lakewood Estates, Bessemer, Alabama. Beta Theta Pi. Mongolian Minks.



Third Row:

STEPHEN ANTHONY JOHNSON, 10 Flaggy Meadow Road, Gorham, Maine. Ring-Tum Phi 3, 4; Ariel 2, 3, 4; Dean's List; Honor Roll.

WALTER STEVEN JONES, 11 Willow Street, Cranford, New Jersey. Phi Gamma Delta; Track 1; Geological Society 2, 3, 4; YR; Dean's List.



Fourth Row:

LEON DAVID KATZ, Baltimore, Maryland. Zeta Beta Tau, Vice-Pres. 3; R.E. Lee Research Scholar.

NEIL STANTON KESSLER, 201 West Hillcrest Avenue, Richmond, Virginia. Zeta Beta Tau; Cross Country 1, 2; Track 1, 2; Ring-Tum Phi 1, Asst. News Editor 2, News Editor 3, Editor-in-Chief 4; Dorm Counselor 3, Asst. Head 4; SSS 2, 3, 4; SWMSFC 2, 3, 4; Who's Who.



Fifth Row:

RONALD BERTON KESSLER, 106 Trent Road, Lower Merion, Pennsylvania. Zeta Beta Tau, Vice-Pres. 3, 4; Rifle 1, 2; Ring-Tum Phi, Asst. Sports Editor 1, Sports Editor 2, Editorial Editor 3, Exec. Editor 4; Southern Collegian Editor 4; Who's Who.

WILLIAM JOSEPH KIMMEL, 2114 Triandos Drive, Timonium, Maryland. Delta Upsilon; Swimming 1, 2, 3, 4; Varsity Club 2, 3, 4; Calyx 2; YR; Dean's List.



1969 SENIORS

First Row:

RUFUS DIXON KINNEY, 3008 13th Avenue, South Birmingham, Alabama. Football 1, 2, 3, 4, Slater Football Award 2; Varsity Club 3, 4; Dorm Counselor 3, 4; Circle K 2, 3, 4; YR; Dean's List.

RICHARD EUGENE KRAMER, 4301 Massachusetts Avenue NW, Washington, D.C. Phi Epsilon Pi; Baseball Manager 1, 2; Ring-Tum Phi 1, 2, 3; Troubadours 1, 2, 3, 4; Contact 1.

Second Row:

JOHN LANEY LANIER, P. O. Box 150, West Point, Georgia. Beta Theta Pi, officer 3, 4; UCA 1.

ALAN WAYNE LEE, 442 Hemstead Place, Charlotte, North Carolina. Sigma Alpha Epsilon, Pres. 4; Lacrosse 1, 2; SWMSFC 3, 4; Mongolian Minks 2, 3, 4; Sigma Society 4; Liberty Hall Society 3, 4; Dean's List.

Third Row:

ALAN MARC LE VINE, Phi Epsilon Pi; Ring-Tum Phi 3, Circulation Mgr. 4; Student Library Committee 3, 4; YR; Commerce Fraternity 3, 4; Dean's List; Honor Roll.

JOHN FRANKLIN LILLARD, 3904 Calverton Drive, Hyattsville, Maryland. Lambda Chi Alpha; Rifle 1; Troubadours 1, 2; Glee Club 1, 2, 3, 4; WLUR 2; YR; Mu Beta Psi 4; Dean's List.

Fourth Row:

JAMES JINKINS LIVESAY, 7614 River Point Drive, Houston, Texas. Phi Kappa Sigma, Recording Sec. 2, 3, Social Sec. 3; Lacrosse 1; Dance Board, Vice-Pres. 3, Pres. 4; SSS; Alpha Epsilon Delta 2, 3, Pres. 4; Dean's List; Who's Who.

WALTER SAMUEL LOCKHART, 8901 SW 64th Street, Miami, Florida. Kappa Alpha, Vice-Pres. and Rush Chairman 3, Pres. 4; YR; Mongolian Minks 2, 3, 4; "13" Club 3, 4; Southern Collegian 1.

Fifth Row:

CHARLES RICHARD LOHRMAN, 1226 Wildflower Drive, Webster, New York. Basketball 1, 2; Intramurals 2, 3, 4.

MILTON KENNETH LONG, JR., Route 6, Longacres, Hagerstown, Maryland. Delta Tau Delta, Recording Sec. 3; Basketball 1; Track 1; Football 2, 3, 4; Varsity Club 3, 4; Contact 4; Dean's List.

1969 SENIORS



First Row:

ARTHUR STANLEY LDRING, Williamsburg, Virginia. Zeta Beta Tau; Ring-Tum Phi 1; Forensic Union 1; Troubadours, Business Staff 4; Contact 2; YD.

SCOTT RICHARD MACKENZIE, 82 Deer Trail, Hillsdale, New Jersey. Delta Tau Delta; Football 1, 2, 3, Capt. 4; Varsity Club 3, Vice-Pres. 4; "13" Club; Psi Chi; Dean's List.



Second Row:

PETER CLARK MANSON, JR., 120 Hillside Terrace, Lexington, Virginia. Phi Gamma Delta; Dean's List.

BRANDON CUTTER MARTIN, 12 Booth Lane, Haverford, Pennsylvania. Pi Kappa Phi, House Manager 3, Treas. 4; Dean's List.



Third Row:

ROBERT EDWARD MARTIN, Box 3, Main Street, Berkshire, New York. Delta Upsilon; UFODC; Glee Club 1, 2, 3, 4; YR.

GLEN POWELL MATTOX, 1043 26th Road, South Arlington, Virginia. Phi Gamma Delta, Historian 4; Football 1; Lacross 1.



Fourth Row:

FLETCHER F. MAYNARD, JR., 2230 North Parkway, Memphis, Tennessee. Sigma Chi; Ring-Tum Phi 1; YR; Dean's List; Honor Roll.

WALTER WILLIAM MEALNYK, Yorktown Heights, New York. Conservative Society 2, 3, 4; WLUR 3, 4; Troubadours 2; YR; Sigma Delta Chi 4.



Fifth Row:

CHRISTOPHER POWERS MEYER, 304 St. David's Lane, Richmond, Virginia. Phi Delta Theta, Troubadours 3, 4; Honor Roll.

CHRISTOPHER HENRY MILLS, 33 Ivanhoe Street, Denver, Colorado. Sigma Chi, Sec. 4; Ring-Tum Phi, Assoc. Ed. 1; WLUR 1; Debate Team 1, 2, 3, Capt. 4; Delta Sigma Rho-Tau Kappa Alpha 2, 3, Pres. 4; Commerce Fraternity 3, 4; Dean's List; Honor Roll.

.969 SENIORS

First Row:

THOMAS POLLARD MITCHELL, R.D. 1, Middletown, New York. Delta Tau Delta; Soccer 2, 3, Capt. 4; Baseball 1, 2, Capt. 3, 4; Varsity Club 3, 4; YR.

RICHARD BULLARD MONTGOMERY, 265 Audubon Boulevard, New Orleans, Louisiana. Kappa Sigma.



Second Row:

GLENN RUSSELL MOORE, 2411 Willowbrook Lane, Cincinnati, Ohio. Phi Kappa Sigma, Social Chairman 3, 4; Ring-Tum Phi, Business Manager 4; Publications Board 4; Cold Check Committee 1, 2, 3, Chairman 4.

THOMAS S. MOORE, 150 Mt. Tabor Road, Lexington, Kentucky. Phi Delta Theta.



Third Row:

ROBERT ALAN MOSELLE, 56 Fowler Avenue, Lynbrook, New York. Phi Epsilon Pi, Vice-Pres. 3; Lacrosse, 1, 4; WLUR 1, 4; Rugby Club 4; UFOCC 3, 4; Psi Chi 3, 4; Dean's List.

CLINTON WILLIAMS MURCHISON, III, 6200 Forest Lane, Dallas, Texas. Phi Delta Theta; IFC; Lacrosse 2; Mary Baldwin Junior Year Abroad 3; Sigma Society.



Fourth Row:

DONALD CRENSHAW McCLURE, JR. Sigma Nu, Sec. 3; Tennis 1, 2, 3, 4; Varsity Club 3, 4; IFC Scholarship Committee 2; YR; Dean's List.

JAMES WILLIAM McCOMMONS, 6466 Pemberton Drive, Dallas, Texas. Sigma Chi; Debate 1; YR; UFOCC 3, RTP 1, 2.



—Fifth Row:

WILLIAM TANDY McCUTCHEM, Kappa Alpha; Dance Board Advisory Committee 1; Circle K; Alpha Epsilon Delta 3, Vice-Pres. 4; Dean's List.

MARK DAVID McGAUGHEY, 1650 Springhill Lane, Port Edwards, Wisconsin. Sigma Chi.



1969 SENIORS

First Row:

BRITTAIN McJUNKIN, 420 Newton Road, Charleston, West Virginia. Phi Delta Theta, House Warden; Tennis 1; Football 1, 2, 3, 4; Varsity Club 4; FCA 4.

THOMAS HARNEY McLACHLEN, Rockville, Maryland. YR.



Second Row

LEE RICHARDS McMILLAN, III, 149 Brockenbraugh Court, Metairie, Louisiana. Phi Delta Theta, Pres. 3, 4; Basketball 1; Football 2, 3, 4; Varsity Club 3, 4; Sigma Society 3, Sec.-Treas. 4; Mongolian Minks 2, 3, 4; IFC 3, 4; Student Control Committee 4; Fancy Dress Vice-Pres. 4; Dean's List.

MICHAEL PATRICK McWEENEY, 1806 Great Falls Street, McClean, Virginia. YD; PSCIRA; Dean's List.



Third Row:

ALAN WALTER NASH, 5016 Twinbrook Road, Fairfax, Virginia. Dean's List.

MICHAEL KEMP NATION, RR 2, Knightstown, Indiana. Contact 1, 2, 3, Vice-Chairman 4; Independent Union, Pres. 2, 3; Ring-Tum Phi 1, 2, 3, 4; Troubadours 1, 2, 3, 4; ARIEL; Publications Board 3, Chairman 4.



Fourth Row:

THOMAS MICHAEL NEWMAN, 110 Martinique Avenue, Tampa, Florida. Phi Epsilon Pi, Rush Chairman; Brass Choir 1, 2; Pres. 3, Pres-Director 4; Dance Board 1; Concert Guild 4; PES; Mu Beta Psi 3, Pres. 4; Alpha Epsilon Delta 2, 3, 4.

PHILIP WELTNER NORWOOD, 711 Starlight Drive NE, Atlanta, Georgia. Phi Delta Theta Sec. 3, 4; Track 1, 2, Capt. 3, 4; Ring-Tum Phi 1; Calyx 1, 4; Varsity Club 3, 4; FADC 1, 2, 3; Dean's List.



Fifth Row:

PETER NORWICK, JR., 506 Landing Avenue, Smithtown, L.I., New York. Phi Kappa Psi, Historian 2, Sec. 2, 3, Pres. 4; IFC 4; Football 1; Lacrosse 1, 3, 4; Spring's Vice-Pres.; "13" Club.

SEAN O'CONNOR, 7304 Statecrest Drive, Annandale, Virginia. Cross Country 1, 2, 3; Track 1; Varsity Club.



1969 SENIORS



First Row:

GEOFFREY CHARLES ORTH, 429 Greenview Lane, Havertown, Pennsylvania. Delta Upsilon, Sec. 2; Track 1, 2; Calyx 2; Dean's List; Honor Roll.

FRANK JOHN PACHOCHA, 157 Grove Street, Stamford, Connecticut. Soccer 1; Ring-Tum Phi 2, 3, 4; YD.



Second Row:

ROBERT STEPHENS PANNILL, 1205 Sam Lions Trail, Martinsville, Virginia. Pi Kappa Alpha; Rifle 1, 2. Co-Capt. 3, 4; Varsity Club 3, 4; YR.

GREGORY E. PARKER, 1750 E. Main Street, Louisville, Ohio. Ring-Tum Phi, Bus. Manager 3; Publications Board, Pres. 4; PES; R.E. Lee Research Scholar; Dean's List; Honor Roll.



Third Row:

JOHN ELLSWORTH PASSAVANT, III, 121 Crest Drive, Beaver, Pennsylvania. Pi Kappa Alpha, Pres. 4 IFC 1, 2, 3, 4; Track 2, 3, 4; Basketball 1; FCA 2, Pres. 3; Curriculum Committee 3; Student Body Pres. 4; Dorm Counselor 3; Commerce Fraternity 2, 3, 4; Dean's List.

GEORGE LOWNDES PATTERSON, III, 6525 SW 133 Drive, Miami, Florida. Phi Gamma Delta, Historian 2; Soccer 1; Track 1; Troubadours; YR 1, 2, 3; YD 4.



Fourth Row:

RALPH EMERSON PERCY, II, 1025 Guilford Road, Charlotte, North Carolina. Sigma Chi, House Manager 2, Social Chairman 3; Cross Country 1, 2, 3, Capt. 4; Track 1, 2; Varsity Club 3, 4; IFC 3, Sec. 4; Geological Society 2, Sec. 3, 4.

JAMES ALVIN PHILPOTT, JR., 24-A Hillside Terrace, Lexington, Virginia. Phi Delta Theta, Treas. 3; Basketball 1; SSS 2, 3, Pres. 4; Assimilation Committee 3, 4; Forensic Union 3, Pres. 4; Dorm Counselor 3; Dean's List.



Fifth Row:

ROBERT EMBRY PRICE, 214 Crestwood Drive, Houston, Texas. Sigma Alpha Epsilon; Cross Country 1, 2; Track 1, 2; SSS 3, 4.

MICHAEL WALTER PUSTAY, Bergenfield, New Jersey. Lambda Chi Alpha, Sec. 2, Treas. 3, 4; IFC Deferred Rush Committee 2, 3; Calyx 1, Section Editor 2, 3, Asst. Editor 4; Assimilation Committee 2, Chairman 3, 4; PSCIRA 2, 3; YR; PES; Pi Sigma Alpha; PBK; Commerce Fraternity; Dean's List; Honor Roll; Who's Who.

1969 SENIORS



First Row:

WILLIAM LEAKE PUTNEY, 2408 Greenbriar Road, Winston-Salem, North Carolina. Sigma Nu; Troubadours 3, 4; Ring-Tum Phi 1; YR; Dean's List.

HENRY LEDERER ROEDIGER, III, 347 Linden Drive, Danville, Virginia. Sigma Nu, Sec. 2, Rush Chairman 3; IFC 1, 2, Junior Justice 3, Vice-Pres. 4; Ring-Tum Phi 1; Dance Board Advisory Council 1; Psi Chi 3, 4; Dean's List; Honor Roll; R.E. Lee Research Scholar.



Second Row:

HERMAN DANIEL ROGERS, JR., Meriden, New Hampshire. Glee Club 1, 2, Treas. 3, Pres. 4; Concert Guild 3, Treas. 4; YR; Mu Beta Psi; Dean's List; Honor Roll; R.E. Lee Research Scholar.

THOMAS VAUGHAN RUEGER, 405 Cavalier Drive, Virginia Beach, Virginia. Sigma Alpha Epsilon; Tennis 1, 2, Capt. 3, 4; Varsity Club 2, 3, 4; Forensic Union 4; Mongolian Minks 2, 3.



Third Row:

LAURANCE PHILLIPS RUNYON, III, 777 Berkeley Avenue, Plainfield, New Jersey. Sigma Chi, Pledge Master 3, Pres. 4; IFC 2, 3, 4; Baseball 1, 2, 3; FCA 1, Sec-Treas. 2, 3; SSS 3, 4; Circle K 2, 3, 4; "13" Club; Commerce Fraternity 2, 3, Sec.-Treas. 4; Dean's List.

JAMES DENMAN RUSH, 309 Rosemont Road, Virginia Beach, Virginia. Independent Union 1, 2, 3, Vice-Pres. 4; Geological Society 2, Treas. 3, 4; UFCC 3, 4; Dean's List; R.E. Lee Research Scholar.



Fourth Row:

WILTON WADE SAMPLE, 507 Sherwood Road, Shreveport, Louisiana. Kappa Sigma, Treas. 3, 4; Lacrosse 1, 2; Soccer 1; YR, Dean's List.

MARC ALLEN SCHEWEL, 3241 Elk Street, Lynchburg, Virginia. Phi Epsilon Pi; Forensic Union 4; PES.



Fifth Row:

TERRY GILPIN SEAKS, 5210 Albemarle Street, Washington, D.C. Calyx 1, Managing Editor 2, 3, 4.

PEVERIL DZROE SETTLE, III, 3524 Dorothy Lane NW, Fort Worth, Texas. Sigma Nu; Conservative Club 1, Treas. 2, 3; YR, Treas. 2; PSCIRA 4; Southern Collegian 1, 2, 3.

1969 SENIORS

First Row:

DONALD ALBRIGHT SHARPE, 1118 Edgewood Avenue, Burlington, North Carolina. Phi Delta Theta, Social Chairman 2, 3, 4; Football 1, 2, 3, 4; Track 2, 3, 4; Varsity Club 3, 4; Dance Board 3, 4; Pres. Fancy Dress 4; Calyx 1, 4; Sigma Society; Dean's List.

GARY DANIEL SILVERFIELD, 1021 Brentwood Drive, Columbia, South Carolina. Pi Kappa Alpha; Golf 1, 2, 3, Capt. 4; Varsity Club 4; Univ. Committee on Intercollegiate Athletics; Cold Check Committee 2, 3, 4; SWMSFC 2, 3, Vice-Pres. 4; Dean's List; Who's Who.



Second Row:

JOHN GREGORY SIMMONS, Pinecrest, Jasper, Alabama. Beta Theta Pi; Soccer 1, 2, 3; Mongolian Minks; Dean's List.

JUDSON HANK SIMMONS, 839 W. Weslen Road, Atlanta, Georgia. Kappa Alpha IFC Rep. 2, Treas. 3, 4; Debate 1; FCA 1; Ring-Tum Phi 1, 2; Student Control Committee 2; SSS 3, 4; SWMSFC 3, 4; Dance Board Advisory Committee 2; Student Body Sec. 4; Mongolian Minks 3, 4; Sigma Society 3, Pres. 4; R.E. Lee Research Scholar; Who's Who.



Third Row:

THOMAS KIRK SLABAUGH, 220 Kingsway Drive, Lexington, Kentucky. Sigma Nu; YR, Treas. 3; Southern Collegian 1, 2; Southern Conservative, Bus. Manager 4; Alpha Epsilon Delta 3, Sec. 4.

JOHN LUCIAN SMITH, JR., 1223 Westmoreland Avenue, Norfolk, Virginia. Kappa Sigma, Soccer 1; Track 1, 2; Vice-Pres. Sophomore Class; PES.



Fourth Row:

ALAN LOWE Stedman, 110 Glenwood Road, Haddonfield, New Jersey. Sigma Nu; IFC 3, 4; Basketball Mgr. 1; 2; Ring-Tum Phi 1; Conservative Society 2, 3, 4; Concert Guild 4; PSCIRA; YR, Pres. 3, Commerce Fraternity 3, 4; Mu Beta Psi 3, 4.

CARL JOHN STEINBRENNER, 269 Horton Street, Wilkes-Barre, Pennsylvania. WLUR 1; Conservative Society 2, 3; YR; Dean's List.



Fifth Row:

CHARLES EDWIN STEWART, Baltimore, Maryland. Delta Tau Delta, Rush Chairman 3; Lacrosse 1, 2, Capt. 3, 4; Varsity Club 4; SWMSFC 2, 3; FCA 1; Alpha Epsilon Delta; Dean's List; Honor Roll; Who's Who.

DAVID HUGH STOVALL, JR., 530 S. Mason Street, Harrisonburg, Virginia. Pi Kappa Alpha, Soc. Chairman 2, 3, Rush Chairman 4; IFC 3, 4; Dance Board, Sec.-Treas. 4; Fancy Dress Vice-Pres. 4.



1969 SENIORS

First Row:

RICHARD ROGERS SWEENEY, 776 Bay Road, Hamilton, Massachusetts. Kappa Alpha; Mongolian Minks; Troubadours.

ALEXIS TARUMIANZ, JR., Box 3703, Greenville, Delaware. Beta Theta Pi, Officer 3; Football 1; Golf 1; Mongolian Minks 2, 3, Pres. 4; "13" Club 3, 4; Sigma Society 4.



Second Row:

JOHN SAMUEL THIEMEYER, III, 7701 Argyle Avenue, Norfolk, Virginia. Phi Kappa Sigma, House Mgr. 2, Sec. 2, Pres. 3; Library Committee; Circle K, Pres. 4; Dean's List; R.E. Lee Research Scholar.

RICHARD MARTIN THOMAS, 1242 Hampton Ridge, Bedford, Virginia. Sigma Chi, Vice-Pres. 3; Glee Club 2, 3, 4; Concert Guild 3, 4; PES; Commerce Fraternity 3, 4; Mu Beta Psi 3, 4.



Third Row:

WILLIAM ARTHUR TIMMERMAN, 250 N. Maple Avenue, Ridgewood, New Jersey. Southern Conservative 1; Southern 1, 3; Debate 1, 2; Lacrosse 2; IFC 1, 2; Library Committee 2; Curriculum 3; Rugby Club 4; Dean's List; R.E. Lee Research Scholar 3, 4.

RICHARD ALAN TOMLIN, 1200 E. Seminary Drive, Fort Worth, Texas. Kappa Sigma, House Mgr. 2, Social Chairman 3; Pres. 4; IFC 3, 4; Football 1, 3, 4; Dance Board Advisory Council 1; SWMSFC; SSS 3, 4; Fancy Dress Vice-Pres; Dean's List.



Fourth Row:

JAMES ALTON TRUSS, 532 NW 42nd Street, Oklahoma City, Oklahoma. YR; Southern Conservative 4.

GARLAND SCOTT TUCKER, III, 1415 W. Nash Street, Wilson, North Carolina. Sigma Nu; Library Committee 2, 3, Chairman 4; IFC Scholarship Committee 3; FCA 2, 3, 4; Dorm Counselor 3, 4; Circle K 2, 3, 4; Commerce Fraternity 3, 4; Dean's List; Honor Roll; R.E. Lee Research Scholar.



Fifth Row:

JOHN RAY TURMAN, 3218 Alhambra Circle, Coral Gables, Florida. Pi Kappa Alpha; Tennis 1, 2, 3, 4.

GILBERT C. TURNER, 219 Hope Street, Ridgewood, New Jersey. Phi Gamma Delta; Baseball 1; Golf 2, 4; Soccer 1, 2, 4; YR; Ring-Tum Phi 1.



1969 SENIORS



First Row:

WILLIAM COLGAN TYLER, 600 W. Polo Drive, St. Louis, Missouri. Beta Theta Pi, House Mgr. 2, 3; Dance Board Advisory Committee 1; YR.

TINKHAM VEALE, III, Epping Road, Gates Mills, Ohio. Pi Kappa Phi; Swimming 1; YR; Dean's List.



Second Row:

JOSEPH AMES VIVARI, 5015 Ft. Sumner Drive, Bethesda, Maryland. Kappa Alpha; Glee Club 1; Dean's List; Honor Roll.

WILLIAM CARL WALKER, JR., 429 Hariton Court, Norfolk, Virginia. Sigma Chi.



Third Row:

STEPHEN JAY WALLER, Box 37, East Point, Louisiana. Sigma Chi; Glee Club, Sec. 4; YR; Dean's List.

JULIAN WARWICK WALTHALL, Newbern, Alabama. Sigma Alpha Epsilon, House, Mgr. 2, Treas. 3; Circle K 3, 4; ROTC Battalion Commander 4; Distinguished Military Student 4; Dean's List; Honor Roll.



Fourth Row:

RICHARD GIERSCH WATT, Smithton, New York. Track 1; WLUR 3; RTP 3, 4.

RANDALL BATCHELDER WEILL, RD 1, Port Jervis, New York. Sigma Phi Epsilon; Cross Country 1; Baseball 1; Geological Society 2, 3, 4; Concert Guild 3, 4; Dean's List.



Fifth Row:

ROBERT FRANK WERSEL, JR., 1229 East Rockwood, Cincinnati, Ohio.

MARK ALEXANDER WHERRY, 2634 Taft Court, Denver, Colorado. Lambda Chi Alpha, Social Chairman 3; YR; Dance Board Advisory Committee 1.

1969 SENIORS



First Row:

JOHN THOMAS WHETSTONE, III, 2928 Pine Haren Drive, Birmingham, Alabama. Lambda Chi Alpha, Historian 2, Pledge Master 3; YR; Dean's List; Honor Roll; PES; Distinguished Military Student; R.E. Lee Research Scholar.

JOSEPH CARLTON WICH, 614 Coventry Road, Towson, Maryland. Delta Tau Delta; Basketball 1; Lacrosse 1, 2, 3, 4; Varsity Club 3, 4; FCA 1, 2; Debate 3, 4; Dorm Counselor 3, Asst. Head 4; Dance Board Advisory Committee 2; Dance Board 3; SSS 3, 4; Calyx 1; YR; Dean's List.



Second Row:

CHARLES CRAWFORD WILLIAMS, JR., 3520 Pine Ridge Road, Birmingham, Alabama. Phi Kappa Psi; Rifle; Lacrosse; Ring-Tum Phi; YR; Troubadours.

SPOTSWOOD HALLIBURTON WILLIAMS, Rt. 2, Box 80-E, Germantown, Maryland. Phi Gamma Delta, Treas. 4; Troubadours; Rifle 1; Dean's List.



Third Row:

WILLIAM EDWARD WILLIAMS, JR., Chevy Chase, Maryland. YD; Dean's List.

ADDISON GRAVES WILSON, Charleston, South Carolina. Sigma Nu; Conservative Society, Sec. 3, Pres. 4; YR; Southern Conservative, Editor 4; Ring-Tum Phi, Asst. News Editor 1, News Editor 3, Managing Editor 4; Dorm Counselor 4.



Fourth Row:

HARRY MAURICE WILSON, III, 3848 Ortega Boulevard, Jacksonville, Florida. Phi Delta Theta, Warden 3, Vice-Pres. 3, 4; IFC 2; Football 1, 2, 3, 4; Varsity Club 4; Calyx 1; Dorm Counselor 3; Mongolian Minks 3, 4; Fancy Dress Vice-Pres. 4; Sigma Society 4; Dean's List.

HOMER DANIEL WINTER, III, 779 North Fourth Street, Wytheville, Virginia. Phi Kappa Sigma.



Fifth Row:

PAUL MICHAEL WOJCIK, Passaic, New Jersey. YR; Dean's List; R.E. Lee Research Scholar.

KIRK WOODWARD, 535 Primrose Way, Louisville, Kentucky. Delta Upsilon; Cross Country 1; Debate 1, 2, 3; Forensic Union 1, 2, 3, 4; Ariel 1, 2, 3, 4; Delta Sigma Rho-Tau Kappa Alpha.

1969 SENIORS

First Row:

JEFFREY WEXLER, 42 Carman Avenue, Cedarhurst, New York. Phi Epsilon Pi, Sec. 2; Soccer, Mgr. 1, 2, 3, 4; Basketball Mgr. 1; Baseball Mgr. 1, 2; Trainer 1, 2, 3; Calyx 2, 3, Bus. Mgr. 4; Publications Board 4; Contact 1, Treas. 4; Southern Collegian, Bus. Mgr. 4; PSCIRA 2, 3, Sec. 4; YD; Dean's List; Honor Roll; R.E. Lee Research Scholar; Society of Cincinnati Award.

THOMAS HASELL WRIGHT, III, 555 Hempstead Place, Charlotte, North Carolina. Sigma Alpha Epsilon, Sec. 4; Dance Board Advisory Committee 1; Dance Board 4; SSS 2, 3; SWMSFC 2, Sec. 3, Pres. 4; Vice-Pres. Fancy Dress 4; Ring-Tum Phi, Editorial Asst. 1; "13" Club; Mongolian Minks.



Second Row:

HARRY JOSEPH ZELIFF, 707 H. Colater Street, Staunton, Virginia. Phi Epsilon Pi; Cross Country 2, 3, Capt. 4; Varsity Club 4; Debate 1, 2; Troubadours 1, 2, 3, 4; Circle K 2, 3, 4; Dean's List.

RAYMOND JOHN ZELTNER, 38 Gloucester Road, Summit, New Jersey. Delta Upsilon; Wrestling 1, 2; Tennis 1; Ring-Tum Phi 1, Sports Ed. 2; YR; Dean's List.





First Row:

RICHARD B. ABRAMS, 111 Springdale Avenue, Beckley, W. Va.
Zeta Beta Tau.

JUSTIN G. ADAMS, 2 Long Crescent Drive, Bristol, Va. Delta Tau Delta.

MICHAEL BRUCE ALLERDICE, 19D East Cherry Circle, Memphis, Tenn.
Sigma Nu.



Second Row:

G. DAVID ALLEN, 1045 Cedar Avenue, Pitman, N. J. Phi Gamma Delta.

GARY W. ANDERSON, 25 Highlands Drive, Kinneton, N. J.

RICHARD H. ANTELL, 3718 Stratford Road, Richmond, Va. Kappa Alpha.



Third Row:

RICHARD B. ARMSTRONG, 23 Amherst Road, Asheville, N. C.
Phi Kappa Sigma.

JOHN D. BAIZLEY, 9511 Wheel Pump Lane, Philadelphia, Pa.
Phi Gamma Delta.

BRYAN BALDWIN, 4273 Pawnee Street, Jacksonville, Fla.
Pi Kappa Alpha.



1969 JUNIORS

First Row:

HENRY W. BARRE, Funtree Farm, Campobello, S. C. Phi Delta Theta.

J. MARTIN BASS, 6700 Blue Bird Drive, Little Rock, Ark. Sigma Chi.

GEORGE Z. BATEH, 1334 Palmer Terrace, Jacksonville, Fla.
Pi Kappa Phi.



Second Row:

BRUCE O. BECKMAN, 7606 Marbury Rd., Bethesda, Md. Pi Kappa Phi.

JAMES I. BENNETCH, Route 1, Lexington, Va.

BRUCE B. BERNARD, 67 Beechwood Avenue, Poughkeepsie, N.Y.
Zeta Beta Tau.



Third Row:

JOHN M. BERNARD, 263 No. Washington Cir., Lake Forest, Ill.
Beta Theta Pi.

PETER R. BESSON, Qtr. 9 A, Fort McNair, Washington, D.C.
Zeta Beta Tau.

DAVID M. BETHEA, 205 Crittenden Lane, Newport News, Va. Sigma Nu.



Fourth Row:

BARRY R. BOYCE, 710 Guilford Bldg., Greensboro, N. C.
Phi Delta Theta.

CRAIG W. BREMER, 27 Andover Drive, Wayne, N. J. Lambda Chi Alpha.

PAUL D. BUSKEY, Route 2, West Redding, Conn. Delta Upsilon.



Fifth Row:

JAMES F. BYCOTT, 8 Johnet Dr., St. Clairsville, Ohio.
Lambda Chi Alpha.

REED B. BYRUM, 23 Edgewood St., Wheeling, W. Va. Sigma Phi Epsilon.

CHARLES C. CAHN, JR., 149 S. Haardt Dr., Montgomery, Ala.
Zeta Beta Tau.



Sixth Row:

C. LAWSON CANNON, 535 Sherwood Circle, Spartanburg, S. C.
Phi Delta Theta.

MEL I. CARTWRIGHT, 747 East Indian Trail, Martinsville, Va.
Pi Kappa Alpha.

EDWARD C. CHAPMAN, 2 Oval Court, Bronxville, N. Y. Pi Kappa Alpha.



1969 JUNIORS



First Row:

- J. DON CHILDRESS, 6815 Whitehill, Dallas, Tex. Sigma Chi.
 DOUGLAS E. CLARKE, 5411 Willers Way, Houston, Tex.
 Phi Kappa Sigma.
 KENNETH M. CLAYTON, 2524 Shrewbury Road, Orlando, Fla.
 Beta Theta Pi.



Second Row:

- MICHAEL M. COLE, 308 Aberdeen Terrace, Greensboro, N. C.
 Sigma Phi Epsilon.
 RICHARD L. COLLIER, Dogwood Hills Road, Americus, Ga. Kappa Alpha.
 EDWARD W. COSLETT, III, 30 Woodbrook Road, Swarthmore, Pa.
 Phi Kappa Psi.



Third Row:

- CHRISTOPHER D. COURSEN, 5410 Duvall Drive, Washington, D. C.
 Phi Kappa Psi.
 ROBERT W. COWPERTHWAITTE, 3705 S.W. 2nd Place, Gainesville, Fla.
 Sigma Chi.
 ANTHONY M. COYNE, 2854 Wiltshire Drive, Decatur, Ga.



Fourth Row:

- FREDERICK C. CREASY, JR., Box 1066, Rt. 1, Mohnton, Pa.
 Phi Epsilon Pi.
 T. KENNETH CRIBB, JR., 529 Sherwood Circle, Spartanburg, S. C.
 Phi Delta Theta.
 JOHN H. CROCKETT, JR., Route 2, Box 18, Wytheville, Va.
 Lambda Chi Alpha.



Fifth Row:

- RICHARD CLIFTON DAUGHTREY, 5337 River Edge Road, Norfolk, Va.
 KEITH P. DECKER, P. O. Box 195, New Fairfield, Conn.
 Lambda Chi Alpha.
 JEFFREY S. DEITZ, 3506 Old Post Drive, Baltimore, Md. Zeta Beta Tau.



Sixth Row:

- GREGORY J. DIGEL, 15 Peach Street, Bradford, Pa. Phi Epsilon Pi.
 CHARLES W. DOBBINS, JR., 605 Emery Road, Louisville, Ky.
 Beta Theta Pi.
 GARY H. DOBBS, III, 3329 Winchester Road, Birmingham, Ala.
 Sigma Chi.

1969 JUNIORS



JAY F. DORMAN, 202 Cheryl Drive, Danville, Va. Sigma Nu.

WALTER J. DOZIER, JR., 1501 Sycamore Street, Durham, N. C.
Phi Delta Theta.

PETER C. EGGERTS, 5 Locust Avenue, Larchmont, N. Y. Pi Kappa Alpha.



Second Row:

ROBERT L. ENTZINGER, 3424 Lee Avenue, Belle, W. Va.
Sigma Phi Epsilon.

MARK S. EVANS, 480 Painter St., Norfolk, Va. Zeta Beta Tau.

STUART C. FAUBER, 3921 Royal Boulevard, Lynchburg, Va. Sigma Nu.



Third Row:

THOMAS O. FLEMING, JR., 4120 Fortune Drive, Las Vegas, Nev.

HUGH B. FOSHEE, 640 Zorn Ave., Apt. 18, Louisville, Ky.
Delta Tau Delta.

FRANK R. FOWLES, III, 40 Drew Rd., South Portland, Me.
Phi Kappa Psi.



Fourth Row:

WALTER J. FRANCISCO, JR., 23 Acker Ave., Troy, N. Y.

CHARLES G. FRANK, 12304 Harbour Circle, Tanfallon, Md.
LAMBDA CHI ALPHA.

DAVID R. FRANKSTONE, 3684 Rockmill Rd., Birmingham, Ala.
Sigma Nu.



Fifth Row:

WILLIAM F. GAILLARD, 77 Montagu St., Charleston, S. C. Sigma Chi.

HOMER F. GAMBLE, 1300 Second Ave., Kingsree, S. C. Pi Kappa Alpha.

BROOX G. GARRETT, JR., 1400 Bonita Ave., Brewton, Ala. Beta Theta Pi.



Sixth Row:

CHARLES T. GARTEN, JR., P. O. Box 2110, Parkersburg, W. Va.
Phi Kappa Sigma.

PLEAS B. R. GEYER, 1224 Lancaster Ave., Berwyn, Pa.

ALAN B. GIBSON, 123 Robert Ave., Rockford, Ill. Sigma Chi.

1969 JUNIORS

First Row:

ANDREW M. GOMBOS, 114 Skyline Drive, Beaver Falls, Pa.
 WILLIAM W. GOODRICH, 7760 No. College Ave., Indianapolis, Ind.
 Kappa Alpha.
 WILLIAM M. GOTTFELD, 300 Herndon Rd., Richmond, Va.
 Phi Kappa Sigma.



Second Row:

JEFFREY B. GROSSMAN, 45 Mitchell Ave., West Caldwell, N. J.
 THOMAS C. GROTON, III, Box 193, Sparks, Md. Phi Kappa Sigma.
 HUGH B. GULL, 6827 32nd St. N. W., Washington, D. C.
 Lambda Chi Alpha.



Third Row:

ROBERT D. GUYTHER, Leonardtown, Maryland. Lambda Chi Alpha.
 G. CHRISTOPHER HABERS, 510 Grove St., Sewickley, Pa.
 GEORGE W. HAMLIN, 38 Palmer Ave., Scarsdale, N. Y.



Fourth Row:

DAVID P. HAYDU, 320 Hill Farm Rd., Fairfield, Conn.
 GORDON M. HENRY, Costa Dorado, Hamilton Parish, Bermuda.
 Beta Theta Pi.
 ROBERT H. HERRING, JR., 1155 Ridgeland Dr., Florence, S. C.
 Sigma Chi.



Fifth Row:

KENNETH L. HICKMAN, 757 Kirby Place, Shreveport, La. Beta Theta Pi.
 DAVID K. HIGGINS, 203 West Maple Ave., Fayetteville, W. Va.
 Phi Gamma Delta.
 HENRY L. HILLS, JR., 1734 Inerness Ave., N. E., Atlanta, Ga.
 Kappa Sigma.



Sixth Row:

RICHARD H. HOGAN, Box 5288, New River Plaza Sta., Jacksonville, Fla.
 GREGORY L. HOLMES, 3217 Ginzman Rd., Apt. 4A, Toledo, Ohio.
 LAWRENCE E. HONIG, 11219 Hermosa Court, Houston, Tex.
 Kappa Alpha.



1969 JUNIORS

First Row:

PHILIP C. HUBBARD, 266 Salem Rd., North, Montevallo, Ala. Sigma Nu.

JAMES R. M. HUGHES, JR., 6508 Forest Hill Ave., Richmond, Va.
Sigma Phi Epsilon.

DAVID L. HULL, 1290 East Hibiscus Dr., Bartow, Fla. Sigma Nu.



Second Row:

PAUL A. HUNT, 177 E. Hartsdale Road, Hartsdale, N. Y.
Sigma Phi Epsilon.

CURT B. JAMISON, 3439 Knollwood Dr., N. W., Atlanta, Ga.
Kappa Alpha.

DAVID D. JOHNSON, III, 122 Sheridan Circle, Charleston, W. Va.
Phi Delta Theta.



Third Row:

HENRY P. JOHNSTON, JR., 3123 Overhill Rd., Birmingham, Ala.
Beta Theta Pi.

LUTHER C. JONES, III, 1100 Hollins Rd., Richmond, Va. Phi Delta Theta.

PHILIP H. JONES, 1635 Monument Ave., Richmond, Va. Kappa Alpha.



Fourth Row:

STEPHEN J. KALISTA, 561 East 11 St., Erie, Pa. Sigma Phi Epsilon.

PHILIP S. KEAT, 110 West Dudley Ave., Westfield, N. J. Pi Kappa Phi.

JOHN M. KEFAUVER, JR., 1403 Jackson-Keller, Apt. 110 E, San Antonio,
Tex. Sigma Nu.



Fifth Row:

H. WISE KELLY, III, 10801 Main St., Fairfax, Va. Delta Upsilon.

REEVE W. KELSEY, 3603 Brookside Rd., Toledo, Ohio. Delta Upsilon.

CLIFFORD H. KERN, III, 69 Versailles Blvd., New Orleans, La.



Sixth Row:

CHARLES W. KUHN, JR., 1103 South Chesley Dr., Louisville, Ky.
Delta Tau Delta.

DAVID D. KYMPTON, 7671 Yarmouth Drive, Richmond, Va. Sigma Nu.

THOMAS C. LEAMING, 7004 Mathers Lane, Fort Washington, Pa.
Lambda Chi Alpha.



1969 JUNIORS

First Row:

ROBERT C. LEE, 601 North Jackson, El Dorado, Ark. Sigma Chi.

WILLIAM S. LISLE, 4365 Braunton Rd., Columbus, Ohio.
Delta Tau Delta.

FANNING M. LITTLE, Route 2, Jessamine Hill, Spartanburg, S. C.
Phi Delta Theta.

Second Row:

JOSEPH T. LYKES, III, 604 Hector Ave., Metairie, La. Phi Delta Theta.

HAROLD F. McCRANIE, 2206 Park Lane, Valdosta, Ga.
Sigma Alpha Epsilon.

DANIEL C. McDAVITT, Swengle, Pa. Delta Upsilon.

Third Row:

JAMES C. McELROY, 4709 Crescent Drive, Shreveport, La.
Phi Delta Theta.

SCOTT B. McELROY, 1811 Ferdon Rd., Ann Arbor, Mich. Kappa Alpha.

PHILIP D. McFARLANE, 632 Garden Lane, Bristol, Va. Kappa Sigma.

Fourth Row:

THOMAS N. McJUNKIN, 920 Newton Rd., Charleston, W. Va.
Phi Delta Theta.

WILLIAM P. McKELWAY, JR., 5617 Grove St., Chevy Chase, Md.
Phi Kappa Psi.

BRUCE R. MacQUEEN, 1723 W. Moyamensing Ave., Philadelphia, Pa.
Phi Epsilon Pi.

Fifth Row:

LEE B. MADINGER, 22 Tudor Lane, Scarsdale, N. Y.

JAMES H. MALONEY, JR., 2339 Linden Dr. S. E., Cedar Rapids, Iowa.
Sigma Chi.

ALAN P. MARIAN, 1345 Old Ford Rd., Huntingdon Valley, Pa.
Lambda Chi Alpha.

Sixth Row:

STEVEN P. MASLANSKY, 26 Ridgeway Circle, White Plains, N. Y.
Zeta Beta Tau.

JAMES A. MERIWETHER, Box 490, Front Royal, Va. Phi Delta Theta.

BRUCE A. MEYERS, 10610 Cavalier Dr., Silver Spring, Md.
Phi Epsilon Pi.

1969 JUNIORS



First Row:

JOHN E. MILLER, 206 Sunset Dr., Richmond, Va. Phi Kappa Sigma.

SHELDON J. MILLER, 3645 Northwood Dr., Memphis, Tenn.
Zeta Beta Tau.

RICHARD H. MILNOR, 15 Powerville Rd., Mountain Lakes, N. J.
Phi Kappa Psi.



Second Row:

WILLIAM L. MOFFATT, III, 4422 Chickasaw Rd., Memphis, Tenn.
Phi Kappa Sigma

JOHN K. MOTSINGER, Pine Shadows Farm, Roaring Gap, N. C.
Delta Upsilon.

GARY L. MURPHY, 780 Percy St., Greensboro, N. C. Phi Delta Theta.



Third Row:

MICHAEL R. MURPHY, 2303 Blackwood Rd., Little Rock, Ark.
Sigma Chi.

JOHN M. NOLAN, 1515 James Rd., Wantagh, N. Y. Beta Theta Pi.

OLAF N. OTTO, 409 East 44th St., Savannah, Ga. Delta Upsilon.



Fourth Row:

E. OWEN PERRY, III, 3051 Hillsdale Dr., Augusta, Ga. Kappa Alpha.

JOHN A. PHILLIPS, JR., 1240 John Ross Rd., Chattanooga, Tenn.
Sigma Chi.

WILLIAM R. PHIIPS, Main St., Bever Falls, N. Y. Delta Upsilon.



Fifth Row:

WILLIAM T. POOLE, JR., 114 Bryn Mawr Ave., Lansdowne, Pa.
Phi Kappa Sigma.

STUART L. PORTER, 1015 Wilde Ave., Drexel Hill, Pa. Zeta Beta Tau.

JORGE D. POSTIGO, Casilla 1005, La Paz, Bolivia, S. A. Phi Epsilon Pi.



Sixth Row:

EDWARD A. POWELL, JR., 3 Hillaire Lane, Richmond, Va.
Phi Kappa Sigma.

WALTER J. PRYOR, 20891 Morewood Parkway, Rocky River, Ohio.
Delta Upsilon.

FRANCIS P. RASBERRY, JR., 1504 Carey Rd., Kinston, N. C.
Pi Kappa Alpha.

1969 JUNIORS

First Row:

WILLIAM F. RECTOR, JR., 2200 North Palm, Little Rock, Ark.
Kappa Sigma.

HAL S. RHEA, 451 Cherry Rd., Memphis, Tenn. Kappa Sigma.

JOHN H. RICHARD, 1501 Bolling Ave., Norfolk, Va.



Second Row:

UPTON H. RICHARDS, JR., P. O. Box 560, Warrenton, Va.
Beta Theta Pi.

GEORGE A. ROBERTSON, 2105 N. Providence Rd., Media, Pa.
Phi Gamma Delta.

THOMAS R. ROBINETT, 4417 Powells Point Rd., Virginia Beach, Va.



Third Row:

THOMAS D. ROBSON, 51 Shore Dr., Plandome, N. Y. Pi Kappa Alpha.

ETHELBERT S. ROBY, III, Sixth Ave., Box 464, Kenbridge, Va.
Pi Kappa Alpha.

WILLIAM G. ROGERS, 1511 Union Street, Manchester, N. H.
Phi Kappa Sigma.



Fourth Row:

ROBERT W. ROOT, JR., 7215 Bybrook Lane, Chevy Chase, Md.
Delta Upsilon.

RALEIGH R. ROSS, 1510 West 24th Street, Austin, Tex. Kappa Sigma.

WILLIAM L. S. ROWE, 26 North Princeton, Lynchburg, Va.
Beta Theta Pi.



Fifth Row:

MARTIN F. SCHMIDT, JR., 3760 Upper River Rd., Louisville, Ky.

LESLIE S. SCHOBE, JR., 3243 South Evanston, Tulsa, Okla. Sigma Chi.

ROBERT T. SCHOOLEY, 2145 Vestavia Lake Dr., Birmingham, Ala.
Pi Kappa Alpha.



Sixth Row:

JOHN W. SCHUMANN, 1033 Belmont Place, West Palm Beach, Fla.
Lambda Chi Alpha.

ROBERT J. SCOTT, 613 West Delaware, Urbana, Ill. Lambda Chi Alpha.

THOMAS L. SCOTT, 3117 West Grace St., Richmond, Va. Kappa Alpha.



1969 JUNIORS

First Row:

RICHARD T. SCRUGGS, JR., 3524 Victoria Rd., Birmingham, Ala.
Beta Theta Pi.

GEORGE R. SINGLETARY, 31 Winward Isle, Clearwater, Fla.
Delta Tau Delta.

RONALD L. SKLAR, 201 South Ruby Ave., Ruleville, Miss.
Zeta Beta Tau.



Second Row:

DONALD C. SMITH, 26 Elliott Ave., Willow Grove, Pa. Phi Epsilon Pi.

JAMES M. SMITH, 922 Cedargrove Rd., Wynnewood, Pa.

MICHAEL J. SPOOR, 2262 Saragossa Ave., Jacksonville, Fla.
Pi Kappa Phi.



Third Row:

MALCOLM H. SQUIRES, JR., 1738 Oakland Ave., Petersburg, Va.
Pi Kappa Phi.

DANIEL B. STARTSMAN, JR., 305 Rugby Ave., Terrace Park, Ohio.

ALEXIS G. STARUN, JR., 2208 Jamaica Dr., Wilmington, Del.
Sigma Phi Epsilon.



Fourth Row:

RICHARD G. STRAUSE, 5015 Riverside Dr., Richmond, Va.
Zeta Beta Tau.

PAUL S. SUGAR, 2410 Shelleydale Dr., Baltimore, Md. Zeta Beta Tau.

EDWARD B. SUPLEE, JR., 6 Aspin Court, Wilmington, Del.
Sigma Phi Epsilon.



Fifth Row:

LAWRENCE E. SUTTON, JR., 6 Knox Rd., Newton, N. J.

STEPHEN L. TABAKIN, 7231 Galveston Blvd., Norfolk, Va.
Zeta Beta Tau.

RALPH S. TAGGART, 1439 7th Street, New Orleans, La. Beta Theta Pi.



Sixth Row:

ANDREW B. THOMAS, 2415 Shoreham Rd., Orlando, Fla.
Delta Tau Delta.

MICHAEL T. THORNTON, 222 Davis St., Huntington, W. Va.
Phi Gamma Delta.

PHILIP J. TISSUE, Box 692, Mt. Hope, W. Va., Lambda Chi Alpha.



1969 JUNIORS



First Row:

ROBERT P. TROUT, 2629 Avenham Ave., Roanoke, Va. Phi Delta Theta.
 MARTIN B. TURPIN, 207 Nelson St., Apt. B, Lexington, Va.
 STEVEN F. UNTI, 7911 Indian Hd. Hwy., Apt. 301A, Oxon Hill, Md.
 Phi Epsilon Pi.



Second Row:

DAVID M. WAELDER, The Regency Apts., Apt. 203, St. Davids, Pa.
 WILLARD B. WAGNER, III, 5621 Candlewood, Houston, Tex.
 Phi Delta Theta.
 KENNON C. WALDEN, JR., 1113 Longwood Ave., Bedford, Va.
 Kappa Sigma.



Third Row:

STEPHEN A. WALDRON, 823 Ridgewood Rd., Rockford, Ill.
 Delta Upsilon.
 CHARLES D. WALKER, 436 Northwest 46th Terrace, Oklahoma City,
 Okla. Lambda Chi Alpha.
 KENNETH C. WALLACE, JR., 1600 Joyce St., Apt. A-711, Arlington, Va.
 Sigma Chi.



Fourth Row:

DAVID I. WALSH, 1318 North Elm St., Fargo, N.D.
 Lambda Chi Alpha.
 CLIFFORD L. WALTON, III, 523 Dellwood Dr., Knoxville, Tenn.
 Beta Theta Pi.
 MARK L. WARNER, 3715 Warrensville Center Rd., Shaker Heights, Ohio.
 Zeta Beta Tau.



Fifth Row:

ROBERT P. WEBB, 518 Hillcrest Circle, Bridgeport, W. Va.
 Delta Upsilon.
 GERALD W. WEEDON, 7827 Glen Echo Rd., North, Jacksonville, Fla.
 Sigma Alpha Epsilon.
 JOHN E. WETSEL, JR., Box 947, Ashland, Va. Pi Kappa Alpha.



Sixth Row:

CHARLES R. WHIPPLE, III, 211 Saluda Ave., Columbia, S. C.
 Beta Theta Pi.
 ROBERT M. WHITE, 1756 Ebenezer Rd., Rock Hill, S. C.
 WM. G. WIGLESWORTH, III, 405 Bridge St., Cynthiana, Ky.
 Pi Kappa Alpha.

1969 JUNIORS



First Row:

PETER G. WILSON, 207 Dickens Rd., Northfield, Ill. Pi Kappa Alpha.

WILLIAM A. WILSON, JR., 618 State St., Greensburg, Pa.

WILLIAM P. WISEMAN, JR., Rt. 5, Box 690, Danville, Va. Kappa Sigma.

Second Row:

W. WHITLOW, WYATT, 1824 North Jackson, Little Rock, Ark.
Sigma Alpha Epsilon.

JOHN M. WYMAN, IV, 1707 Park Ave., Richmond, Va. Lambda Chi Alpha.

JOHN S. YOU, Route 3, Pepermill Rd., Marietta, Ga. Kappa Alpha.



First Row:

STEPHEN H. ABY, 4040 San Felipe GC, Houston, Texas
 HILARY J. ACKERMAN, 336 Glendale Ave., Decatur, Ga.
 CARL ADAMS, III, 3263 Dell Rd., Birmingham, Ala., Sigma Nu
 JAMES R. ALLEN, 810 Islington St., Silver Spring, Md. Phi Kappa Psi

Second Row:

THOMAS H. ALPHIN, JR., Rt. 1, Pike Road, Ala.
 CHARLES D. ANDREWS, 200 Fairview Ave., Blacksburg, Va.
 Pi Kappa Alpha
 ALBERT ANGRISANI, 44 Northfield Rd., Millington, N. J.
 Pi Kappa Phi
 STEPHEN M. APGAR, 837 Harriet Lane, Barrington, Ill
 Lambda Chi Alpha

Third Row:

WILLIAM C. ARCHER, 1325 Rugby Rd., Charlottesville, Va.
 Kappa Alpha
 KEVIN R. BAKER, 1535 Lexington Dr., Lynchburg, Va. Kappa Alpha
 WILLIAM P. BALLARD, JR., 5737 Shenandoah Ave., Norfolk, Va.
 Pi Kappa Alpha
 WILLIAM C. BAUER, 14557 Tanglewood Dr., Largo, Fla.
 Delta Tau Delta

Fourth Row:

JOHN A. BEALKE, Rt. 2, Box 412, Chesterfield, Mo. Sigma Phi Epsilon.
 THOMAS D. BEAR, Rt. 5, Box 154, Bell Rd., Montgomery, Ala.
 Phi Delta Theta
 THOMAS M. BEAZLIE, 1205 Mallicotte Lane, Newport News, Va.
 PHILIP W. BECKWITH, JR., 1 West Bluff Dr., Savannah, Ga. Sigma Chi.

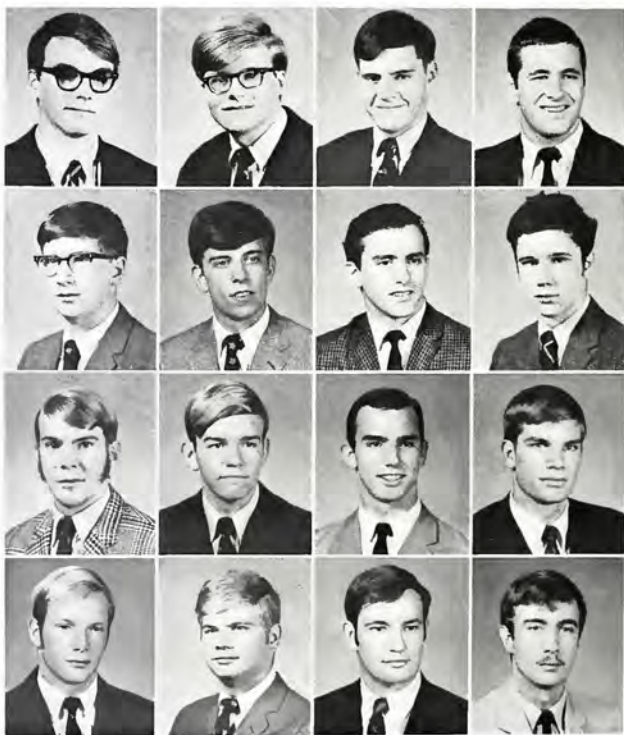

1969 SOPHOMORES

First Row:

JOHN W. BENEDICT, 917 Wingate Rd., Knoxville, Tenn. Sigma Chi.
 THOMAS K. BERGER, 2941 Mass Ave., Washington, D. C. Pi Kappa Phi.
 JOSEPH BERNSTEIN, 444 Brickby Rd., Norfolk, Va. Zeta Beta Tau.
 WALTER B. BEVERLY, 518 Canterbury Lane, Alexandria, Va.
 Kappa Alpha.



Second Row:

RICHARD W. BIGNON, 5131 Rosebay Court, Jacksonville, Fla.
 Lambda Chi Alpha.
 HENRY J. BLACKFORD, III, 86D Glendalyn Ave., Spartanburg, S. C.
 Phi Delta Theta.
 CHARLES P. BLACKLEDGE, JR., 5322 Nebraska Ave., N.W.,
 Washington, D. C.
 EDWARD A. BOHANNON, 602 Orrin Street, S.E., Vienna, Va.
 Sigma Phi Epsilon.



Third Row:

JOSEPH H. BOSLEY, 4021 Creswell Rd., Shreveport, La. Beta Theta Pi.
 JOHN F. M. BOWIE, II, 4007 Laird Place, Chevy Chase, Md.
 Phi Kappa Psi.
 NELSON F. BRINCKERHOFF, 156 Sherwood Place, Englewood, N. J.
 MARCUS E. BROMLEY, 812 S. Lee St., Alexandria, Va. Sigma Nu.



Fourth Row:

MARVIN M. BROOKE, 89 E. Park Lane, N.E., Atlanta, Ga.
 FRANK C. BROOKS, JR., 102 Longwood Rd., Baltimore, Md.
 Delta Tau Delta.
 SCOT A. BROWER, 6890 Fair Oaks Dr., Cincinnati, Ohio.
 Zeta Beta Tau.
 CHARLES M. BROWNING, 301 Forest Drive, Falls Church, Va.
 Delta Tau Delta.



Fifth Row:

WILLIAM E. BRUMBACK, 212 Goodale Rd., Baltimore, Md.
 Delta Tau Delta.
 WILLIAM P. CANBY, 116 Mulberry Court, Martinsville, Va.
 Beta Theta Pi.
 ROY D. CARLTON, 8 Lilac Dr., Syosset, L.I., N.Y. Sigma Phi Epsilon.
 MICHAEL L. CARRERE, 1530 Calhoun Street, New Orleans, La.
 Delta Tau Delta.



Sixth Row:

KENNETH P. CARTER, 5710 Bancroft Dr., New Orleans, La.
 Delta Tau Delta.
 CHARLES J. CARTWRIGHT, 1700 Overhill Rd., Bristol, Va.
 Pi Kappa Alpha.
 HAROLD H. CATLIN, 12134 Mandarin Rd., Jacksonville, Fla.
 Phi Delta Theta.
 DAVID P. CHRISTOVICH, 29 Hawk St., New Orleans, La. Pi Kappa Phi.



Seventh Row:

LUCIUS D. CLAY, III, 313 Vassar Rd., Alexandria, Va. Kappa Alpha.
 STEPHEN CLEMENT, 219 Hawthorne Dr., Danville, Va. Delta Upsilon.
 ARTHUR F. CLEVELAND, II, 113D Partridge Rd., Spartanburg, S. C.
 Pi Kappa Alpha.
 JOHN N. CLORE, Merrimans Lane, Winchester, Va. Pi Kappa Alpha.



Eighth Row:

THOMAS W. CLYDE, 512 E. 3rd St., Tyler, Texas. Sigma Alpha Epsilon.
 RAYMOND D. COATES, JR., Route 2, Box 77, Ayres Creek, Berlin, Md.
 Delta Tau Delta.
 DANIEL J. COGAN, 35 Linbrook Rd., West Hartford, Conn.
 Phi Epsilon Pi.
 MADISON F. COLE, JR., 10 Woodbine Road, Newnan, Ga.
 Pi Kappa Phi.



1969 SOPHOMORES

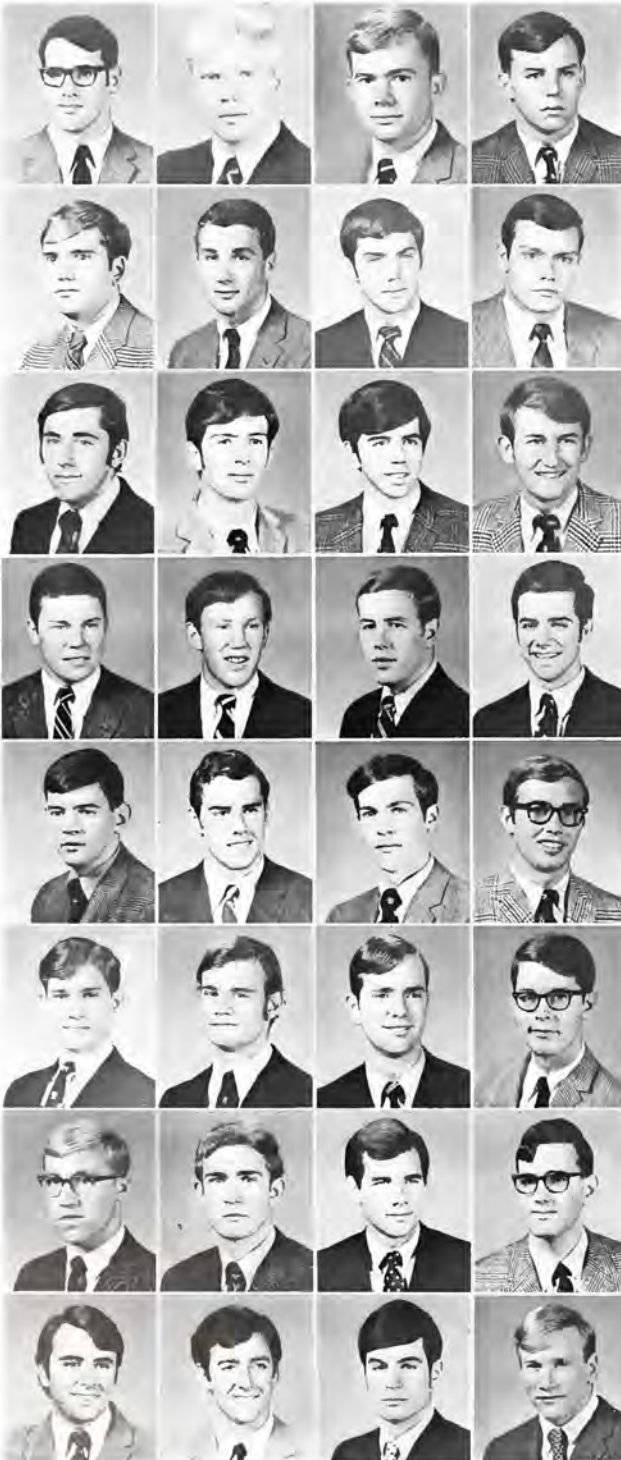

First Row:

JOHN D. COPENHAVER, JR., 931 Oakwood Dr., S.W., Roanoke, Va.
Sigma Alpha Epsilon.
WARREN E. CRANE, 116 Riverview Ave., Yardley, Pa.
Lambda Chi Alpha.
GEORGE F. CRESSWELL, 4307 Bradley Lane, Chevy Chase, Md.
JOHN G. CROMMELIN, 1253 Magnolia Curve, Montgomery, Ala.
Beta Theta Pi.

Second Row:

THOMAS C. DANIEL, Box 127, Waverly, Va. Pi Kappa Alpha.
THOMAS I. DASHIELL, JR., 1161 Woodburn Rd., Spartanburg, S. C.
Pi Kappa Alpha.
JEFFREY A. DAVIS, 10203 Candlewood Dr., Houston, Texas.
Kappa Sigma.
DOUGLAS B. DEATON, 11310 Somerland Way, Houston, Texas.
Kappa Sigma.

Third Row:

RALPH E. DEITRICH, Box 570, Water Isle Col. Club, St. Thomas,
Virgin Is., U.S.A. Beta Theta Pi.
BRUCE W. DERRICK, 5345 Longmont, Houston, Texas.
Sigma Phi Epsilon.
FREDERICK B. DEWEY, JR., 819 Country Club Rd., Camp Hill, Pa.
Pi Kappa Phi.
THOMAS L. DOUTHIT, 4102 City View, San Antonio, Texas.
Kappa Sigma.

Fourth Row:

CHRISTOPHER C. DOVE, 4411 Hadfield Lane, N. W., Washington, D. C.
Phi Kappa Sigma.
TIMOTHY H. DYER, 9 Pie Alley, Marion, Mass. Pi Kappa Phi.
JAMES F. EASTERLIN, 233 Engram St., Montezuma, Ga.
Sigma Alpha Epsilon.
SEABORN S. EASTLAND, 255 Pine Hollow Lane, Houston, Texas.
Sigma Nu.

Fifth Row:

JOHN D. ELLIS, JR., 3531 Paces Valley Rd., N. W., Atlanta, Ga.
Pi Kappa Alpha.
CLARK W. FAULKNER, JR., 2701 Sheridan Blvd., Lincoln, Neb.
Pi Kappa Alpha.
MIKE G. FLORENCE, 4795 Harris Trail N. W., Atlanta, Ga.
Sigma Phi Epsilon.
GEORGE M. FOOTE, JR., 2538 Ave. C, Alexandria, La. Beta Theta Pi.

Sixth Row:

JOHN F. FREUND, Hqs. VII Corps, APD NEW YORK.
CHRISTOPHER D. FRIEND, 115 Midvale Rd., Mtn. Lakes, N. J.
Sigma Phi Epsilon.
JOEL A. FULMER, IV, 5891 Brierglen, Memphis, Tenn. Pi Kappa Alpha.
DAVID B. GALT, JR., 34 N. Clay Ave., St. Louis, Mo. Lambda Chi Alpha.

Seventh Row:

ALAN B. GANUN, 520 Dudley Court, Westfield, N. J. Phi Epsilon Pi.
G. CARR GARNETT, Rt. 5, Box 205, Charlottesville, Va.
William A. Gatlin, III, 5008 Yacht Club Rd., Jacksonville, Fla.
Phi Kappa Sigma.
ROBERT M. GILL, 911 Gracelyn Court, Blackburg, Va. Delta Upsilon.

Eighth Row:

CHARLES W. GLASGOW, JR., 4113 Clagett Rd., Hyattsville, Md.
Phi Kappa Sigma.
RICHARD R. GLENN, Cranguyma Farms, Long Beach, Wash.
Phi Kappa Sigma.
JAMES W. GORDON, 609 Riverwood Place, Louisville, Ky.
Zeta Beta Tau.
DOUGLAS K. GOSSMANN, 600 Sunnyside Dr., Louisville, Ky.
Beta Theta Pi.

1969 SOPHOMORES



First Row:

OVERTON L. GRAHAM, 827 Arlington Circle, Richmond, Va.
Delta Tau Delta.
THOMAS C. GREENWOOD, 748 Carpenter Lane, Philadelphia, Pa.
Delta Upsilon.
CHARLES L. GREGORY, 3488 Valley Rd., N. W., Atlanta, Ga. Sigma Nu.
BERNARD C. CRIGSBY, II, 730 Windmill Circle, Bristol, Va.
Kappa Sigma.



Second Row:

JOHN H. GUNNER, 27 Richards Lane, Wilton, Conn. Beta Theta Pi.
GAINES W. HAMMOND, JR., 1435 Thornwood Dr., Spartanburg, S. C.
Phi Delta Theta.
ROBERT W. HAMMOND, 1530 Barberry Lane, Spartanburg, S. C.
Pi Kappa Alpha.
STEPHEN J. HANNON, 756 Princeton Blvd., Pittsburgh, Pa.
Phi Kappa Psi.



Third Row:

HENRY A. HARKEY, 1220 Providence Rd., Charlotte, N. C. Sigma Nu.
CHARLES M. HARRELL, 2660 North Magnolia Ave., Pensacola, Fla.
Sigma Alpha Epsilon.
CHARLES F. HARRIS, JR., Shore Rd., North Brookfield, Mass.
Sigma Phi Epsilon.
STEPHEN R. HAUGHNEY, 2552 Traymore Rd., University Heights, Ohio.
Pi Kappa Phi.



Fourth Row:

HUGH F. HILL, III, 2132 Laburnum Ave., Roanoke, Va.
Sigma Phi Epsilon.
JOHN W. HINSHAW, Yadkinville, North Carolina. Delta Upsilon.
HENRY B. HOLMES, IV, Barger Dr., Lexington, Va. Phi Delta Theta.
STUART E. HOUSTON, 6801 Hillmead Rd., Bethesda, Md.



Fifth Row:

EDWARD W. HUDDINS, 8061 Riverside Dr., Richmond, Va.
Pi Kappa Phi.
JAMES R. HUNT, 1203 Community Lane, Midland, Texas
Delta Tau Delta.
WILLIAM S. INGERSOLL, Rd. 3, Chestertown, Md. Phi Gamma Delta.
RICHARD C. IVEY, 25 Van Buren Ave., West Hartford, Conn.
Pi Kappa Phi.



Sixth Row:

WILLIAM M. JACOBS, 4356 Tuckahoe Rd., Memphis, Tenn.
Zeta Beta Tau.
MICHAEL S. JENKINS, 9022 Hamilton Dr., Fairfax, Va.
Lambda Chi Alpha.
WILLIAM H. JETER, JR., 11136 Scott Mill Rd., Jacksonville, Fla.
Phi Delta Theta.
KELLY C. JONES, 580 Mowbray Arch, Norfolk, Va. Phi Delta Theta.



Seventh Row:

EDWARD F. JUDT, 18 Parkway Court, Allentown, Pa.
WILLIAM A. KAHN, 4432 Park Ave., Memphis, Tenn. Pi Kappa Alpha.
DOUGLAS P. KEATS, 2215 Glen Haven, Houston, Texas.
Phi Delta Theta.
STEPHEN H. KERKAM, 2810 44th St., N. W., Washington, D. C.
Phi Kappa Psi.



Eighth Row:

RICHARD O. KIMBALL, 4010 Leland Rd., Louisville, Ky.
Phi Kappa Sigma.
JOHN H. KING, 501 Kimberly Dr., Greensboro, N. C. Phi Delta Theta.
MICHAEL W. KIRSHBAUM, 43 Boulderol Rd., Stamford, Conn.
Delta Upsilon.
JOHN D. KLINEDINST, 5614 Glenwood Rd., Bethesda, Md.
Phi Kappa Psi.

1969 SOPHOMORES

First Row:

JOHN C. KNIPP, III, 3 Patriot Circle, Devon, Pa. Phi Kappa Psi.
 ALFRED C. KOENIGER, Rt. 5, Haber Dr., Franklin, Tenn. Sigma Chi.
 ANDREW G. KUIMPURIS, 2317 North Palm, Little Rock, Ark.
 Sigma Alpha Epsilon.
 MICHAEL B. LEARY, 514 South Main St., Lexington, Va.
 Phi Kappa Sigma.



Second Row:

BARRY R. LEATON, 3815 Iverness, Houston, Texas. Sigma Chi.
 H. DRAKE LEDDY, 1509 Paseo De Vaca, San Angelo, Texas.
 Sigma Nu.
 BRUCE C. LEE, 477 Maynard Dr., Wayne, Pa. Pi Kappa Phi.
 HARRY D. LETOURNEAU, JR., 199 S. Cherry Grove Ave., Annapolis, Md.
 Delta Tau Delta.



Third Row:

CLARK B. LEUTZE, 2016 Patton Dr., Schenectady, N. Y.
 STEVEN I. LEVIN, 9437 Shore Rd., Brooklyn, N. Y. Zeta Beta Tau.
 DANNY L. LEWIS, 7821 Dawn Rd., Cincinnati, Ohio. Zeta Beta Tau.
 DWIGHT D. LITTLE, 3918 Grove Ave., Richmond, Va.



Fourth Row:

JONATHAN S. LYNN, Route 2, Cairnbrae Farm, Rochester, Minn.
 Sigma Phi Epsilon.
 CHARLES O. McAFEE, III, 333 South Mulberry St., Lenoir, N. C.
 Pi Kappa Phi.
 JOSEPH G. McCABE, IV, 244 Hathaway Lane, Wynewood, Pa.
 JOHN M. McCARDWELL, JR., 1156 The Terrace, Hagerstown, Md.
 Lambda Chi Alpha.



Fifth Row:

LAWRENCE L. MCCONNELL, 3502 Woodhaven Rd., N. W., Atlanta, Ga.
 Delta Upsilon.
 WALTER R. McCORD, JR., 427 Club Lane, Louisville, Ky. Beta Theta Pi.
 MARK S. McKINNEY, 1906 Wesley Ave., Ocean City, N. J.
 Beta Theta Pi.
 JOHN B. McKINNON, 1400 Rotherwood Dr., Johnson City, Tenn.
 Phi Delta Theta.



Sixth Row:

JOHN A. McNEIL, JR., 3332 Hermitage Rd., Birmingham, Ala.
 Kappa Alpha.
 GORDON S. McCRAE, 1001 North Manchester St., Arlington, Va.
 Phi Epsilon Pi.
 M. WESLEY MANEVAL, 21 So. 26 St., Camp Hill, Pa. Pi Kappa Phi.
 JAMES P. MANGAN, 6 Rogers Place, New Britain, Conn. Sigma Nu.



Seventh Row:

WALTER W. MAY, 24 S. Arnold Ave., Prestonburg, Ky. Kappa Alpha.
 GLENN L. MILLAR, III, 2126 Pete Mitchell Rd., Germantown, Tenn.
 LAWRENCE G. MILLER, III, 8912 Norwick Rd., Richmond, Va.
 Phi Kappa Sigma.
 MARSHALL B. MILLER, JR., 625 Contour Dr., San Antonio, Texas.
 Kappa Sigma.



Eighth Row:

ROBERT E. MINOR, 3601 Mountain Lane, Birmingham, Ala.
 Phi Delta Theta.
 BARRY W. MITCHELL, 110 LaSalle Dr., Yonkers, N. Y. Zeta Beta Tau.
 HOMER L. MIXSON, JR., 76 28th St., N. W., Atlanta, Ga. Kappa Alpha.
 PAUL J. MORROW, JR., 3787 Montrose Rd., Birmingham, Ala.
 Sigma Nu.



1969 SOPHOMORES

First Row:

CHRISTOPHER B. MURRAY, Panorama Farms, Earlysville, Va.
Phi Delta Theta.
RICHARD J. MURRAY, Albany Ave., Valatie, N. Y. Pi Kappa Alpha.
ALEXANDER M. NADING, JR., 620 Yorkshire Rd., Winston Salem, N. C.
Sigma Nu.
MARTIN L. NELSON, P. O. Box 342, Crowley, La. Phi Epsilon Pi.



Second Row:

STEVEN J. NEVILLE, 12 North 9th St., Kenilworth, N. J.
KENNETH W. NEWMAN, 5 Stafford Dr., Huntington Station, N. Y.
Pi Kappa Phi.
HENRY NOTTBERG, III, 2825 Tomahawk Circle, Shawnee Mission,
Kansas. Phi Kappa Sigma.
WILLIAM H. OAST, III, 2440 Sterling Point Dr., Portsmouth, Va.
Sigma Phi Epsilon.



Third Row:

EDWIN S. OGILVIE, 4642 Fairfield, Shreveport, La. Beta Theta Pi.
KEVIN E. O'GRADY, 16553 Park Lane Circle, Los Angeles, Calif.
Phi Kappa Psi.
STEPHEN K. ORR, 6518 Engel Dr., McLean, Va.
VAN H. PATE, 409 Church St., Cheraw, S. C. Sigma Phi Epsilon.



Fourth Row:

MICHAEL P. PECK, 1515 Nuuanu Ave., Queen 50, Honolulu, Hawaii.
Sigma Nu.
WALTER G. PETTEY, III, P. O. Box 667, Bessemer, Ala.
Phi Gamma Delta.
JOSEPH B. PHILLIPS, III, Route 2, Chapel Hill, N. C. Pi Kappa Alpha.
HARRY R. PHILLIPS, III, 107 Burnett Dr., Spartanburg, S. C.
Phi Delta Theta.



Fifth Row:

DONALD C. POPPKE, 7513 Buchanan St., Apt. 24, Landover Hills, Md.
Zeta Beta Tau.
PETER L. POTTERFIELD, 206 Camelia Dr., Radium Springs, Albany, Ga.
Phi Gamma Delta.
WESLEY E. PULLMAN, 43 Kensington Rd., Garden City, N. Y.
Phi Kappa Sigma.
ROBERT R. RADCLIFFE, 518 Central St., Winchendon, Mass.
Lambda Chi Alpha.



Sixth Row:

WILLIAM M. RADIGAN, 3480 North Venice St., Arlington, Va.
GREG C. RAETZ, 8240 S. W. 139 Terr., Miami, Fla. Phi Kappa Sigma.
BARTOW W. RANKIN, 2404 Dellwood Dr., N. W., Atlanta, Ga.
Kappa Alpha.
RANOALL C. REED, 6807 Willow Lane, Dallas, Texas. Kappa Sigma.



Seventh Row:

RICHARD W. REGAN, One Pelham Ave., Sands Point, L. I., New York.
Delta Upsilon.
THOMAS E. REYNOLDS, 230 Clovelly Rd., Ellicott City, Md.
Sigma Phi Epsilon.
JOSEPH V. RICE, 1732 Loudon Heights Rd., Charleston, W. Va.
Kappa Sigma.
PEYTON E. RICE, JR., 2923 N. Grant Street, Little Rock, Ark.
Sigma Chi.



Eighth Row:

FRANKLIN R. RICH, 515 N. Oakland St., Arlington, Va.
Sigma Phi Epsilon.
LOUIS W. RIEDER, III, Birdsal St., P. O. Box 506, Waretown, N. J.
Sigma Phi Epsilon.
EDWIN F. ROBB, III, Rt. 3, Box 412, Wayzata, Minn. Delta Upsilon.
NEIL F. ROBINSON, 8303 Brewster Dr., Alexandria, Va. Phi Kappa Psi.



1969 SOPHOMORES



First Row:

JOSEPH F. ROSE, Route 3, Box 247, Salem, Va.
 STEPHEN D. ROSENTHAL, 4215 Hilton Place, Lynchburg, Va.
 Phi Kappa Psi.
 CHARLES W. ROSS, Acorn Farm, Gainesville, Va. Phi Epsilon Pi.
 JACKSON H. ROSS, 3635 Ridgewood Lane, S. W., Roanoke, Va.
 Sigma Phi Epsilon.

Second Row:

HARTLEY E. ROUSH, 617 Fairmont Ave., Fairmont, W. Va.
 Phi Kappa Psi.
 EMIL J. SADLOCH, JR., 100 Schley Street, Garfield, N. J.
 Pi Kappa Phi.
 THOMAS J. SALB, 28 Colonial Ave., Larchmont, N. Y. Pi Kappa Alpha.
 WALTER B. SALLEY, JR., 200 Montvue Dr., Charlottesville, Va.
 Sigma Nu.

Third Row:

PETER F. SAN MIGUEL, 472 Webber Rd., Spartanburg, S. C.
 Zeta Beta Tau.
 GEORGE SANTORE, 20 Hamilton St., Guiderland, N. Y.
 RYAN B. SARTOR, Flournoy-Lucas Road, Forbing, La. Beta Theta Pi.
 DANIEL S. SHAPIRO, 212 Hillwood Ave., Richmond, Va. Zeta Beta Tau.

Fourth Row:

PAUL N. SHELLEY, 229 Henry St., Norton, Va.
 ALLEN C. SHEPARD, JR., 1601 35th St., N. W., Washington, D. C.
 Phi Kappa Psi.
 KENELM L. SHIRK, III, 211 S. 7th St., Akron, Pa. Phi Epsilon Pi.
 DAVIS P. SMITH, III, 2400 Huntingdon Rd., Huntingdon Valley, Pa.
 Phi Gamma Delta.

Fifth Row:

J. CONNOR SMITH, 3073 E. Pine Valley Rd., N. W., Atlanta, Ga.
 Kappa Alpha.
 WENDELL M. SMITH, 644 W. Oak Dr., Hurst, Texas. Sigma Nu.
 ROBERT D. SPROAT, 9111 Lydell Dr., Richmond, Va. Delta Upsilon.
 JOHN G. STAFFORD, JR., 273 E. Medwick Garth, Baltimore, Md.
 Phi Epsilon Pi.

Sixth Row:

FRANK W. STEARNS, 6101 Broad Branch Rd., N. W., Washington, D. C.
 Phi Kappa Psi.
 RONALD N. STETLER, Rd. 1, Douglassville, Pa. Delta Tau Delta.
 JOHN B. STOUDEMIRE, 1520 River Rd., Orange Park, Fla.
 GEORGE W. STOWE, III, 14 Merewood Rd., Belmont, N. C.
 Phi Kappa Sigma.

Seventh Row:

WILLIAM S. STRAIN, 235 West William David Pkwy., Metairie, La.
 Pi Kappa Phi.
 ROBERT P. STUART, 1125 Dove Rd., Louisville, Ky.
 CRAIG D. SULLIVAN, 124 Padonia Rd., Timonium, Md. Delta Upsilon.
 JOHN L. P. SULLIVAN, JR., 12005 Old Bridge Rd., Rockville, Md.
 Phi Kappa Sigma.

Eighth Row:

HOLLIS C. TAGGART, 1439 Seventh St., New Orleans, La.
 Beta Theta Pi.
 BEN P. TATUM, 637 North Lamar, Oxford, Miss. Sigma Alpha Epsilon.
 JAMES W. TAYLOR, 3258 Avalon, Houston, Texas. Sigma Chi.
 CHARLES J. THOMPSON, 102 Emerdale Lane, Pittsburgh, Pa.

1969 SOPHOMORES



First Row:

J. GREGORY TINAGLIA, 200 Glenn Rd., Ardmore, Pa. Sigma Chi.
 JOHN B. TOMLINSON, JR., 6722 La Loma Dr., Jacksonville, Fla.
 MICHAEL P. TRUTA, 167 Manito Ave., Oakland, N. J. Sigma Nu.
 E. PEYTON VICKERS, 5420 Banyan Dr., Miami, Fla. Delta Tau Delta.



Second Row:

CLAUDE M. WALKER, JR., 4923 Hillside Rd., Columbia, S. C.
 Pi Kappa Alpha.
 CLIFF L. WALTERS, P. O. Box 420, Cadiz, Ky. Pi Kappa Alpha.
 THOMAS H. WATTS, 111 East Sunrise Ave., Coral Gables, Fla.
 DANIEL S. WEBSTER, 4227 Amber Lane, Memphis, Tenn.
 Phi Kappa Sigma.



—Third Row:

SHELBY W. WEDDLE, 1712 Arlington Rd., S. W., Roanoke, Va.
 Phi Epsilon Pi.
 MARTIN B. WHITAKER, 3124 Pine Ridge Rd., Birmingham, Ala.
 ANDREW J. WHITE, JR., 634 E. Faris Rd., Greenville, S. C.
 Phi Kappa Psi.
 CALVERT S. WHITEHURST, 7320 Glenroie Ave., Norfolk, Va.
 Delta Upsilon.



Fourth Row:

GERGE H. W'DENER, III, 4125 Buckner Lane, Paducah, Ky.
 Pi Kappa Alpha.
 FRED L. WILLIAMS, III, 2344 McClendon, Houston, Texas. Sigma Chi.
 GREGG B. WILLIAMS, 364 Lynn Rd., Springfield, Pa.
 Lambda Chi Alpha.
 STEPHEN S. WITTMANN, 3750 Hillview Dr., Columbus, Ohio.
 Phi Gamma Delta.



Fifth Row:

DONALD E. WOODARD, JR., 626 Saddlewood Lane, Houston, Texas.
 Sigma Nu.
 GIBSON M. WRIGHT, 5960 Searl Terrace, Washington, D. C.
 Kappa Alpha.
 RUFUS T. WRIGHT, 2535 Rusk, Beaumont, Texas. Phi Kappa Sigma.
 R. ANDREW F. WYNDHAM, 2059 Overbrook Rd., Lynchburg, Va.
 Pi Kappa Phi.



Sixth Row:

ROGER L. YOUNG, 1112 Cornell Ave., Drexel Hill, Pa. Phi Kappa Psi.



First Row:

JAMES A. ABELE, JR., 3242 Salisbury Rd., Birmingham, Ala.
Phi Delta Theta.

RICHARD S. ABERNETHY, 8 Beechwood Rd., Birmingham, Ala.
Phi Delta Theta.

RONALD W. ABRAMS, 5 Woods Lane, Roslyn, N. Y. Zeta Beta Tau.

EDWARD H. ACHORN, JR., 433 Country Club Rd., Camp Hill, Pa.
Sigma Chi.



Second Row:

THOMAS E. ADDISON, III, 3066 East Pine Valley Rd., N. W., Atlanta,
Ga.

WILLIAM M. AGEE, 1927 Hope Rd., S. W., Roanoke, Va. Sigma Chi.

JAMES H. ALLENDER, 7712 La Cosa, Dallas, Texas. Sigma Chi.

THOMAS W. ALTIZER, JR., 408 Hotel Ave., Tazewell, Va.
Lambda Chi Alpha.



Third Row:

HARRY J. ALTMAN, 709 N. Dawson St., Thomasville, Ga.

ALBERT W. ANDERSON, 4320 Bellaire Dr., S., Apt. 210, Fort Worth,
Texas. Kappa Sigma.

WILLIAM L. ANDREWS, III, 430 Canterbury Lane, Roanoke, Va.
Sigma Alpha Epsilon.

DREW C. APGAR, 5706 E. Glen Carla Dr., Huntington, W. Va.
Phi Gamma Delta.



Fourth Row:

DANIEL W. ARMSTRONG, 5606 Dartmouth Dr., Fort Wayne, Ind.
Phi Gamma Delta.

CHARLES K. ARNOLD, P. O. Box 92, Sun Valley, Idaho. Sigma Chi.

WILLIAM G. ARNOT, III, 1000 E. Connell, Breckenridge, Texas.
Kappa Sigma.

GLENN M. AZUMA, 266 Boulevard, New Milford, N. J.



1969 FRESHMEN

First Row:

CHARLES K. BARTON, JR., 151 Neipsic Rd., Glastonbury, Conn.

Delta Upsilon.

THOMAS D. BARTON, 2204 Rockmoor, Austin, Texas. Kappa Sigma.

STANLEY N. BAYLESS, 3863 Greenwich Rd., Norton Village, Ohio.

Sigma Chi.

FRANK B. BAZEL, 3448 Valley Rd., N. W., Atlanta, Ga. Sigma Nu.



Second Row:

PATRICK D. BEDNARCZYK, 275 Beech St., Hackensack, N. J.

Lambda Chi Alpha.

JOHN C. BELSER, 1453 Fairview Rd., N. E., Atlanta, Ga.

Phi Epsilon Pi.

DONALD R. BELT, JR., 4655 Norwood Rd., Columbia, S. C.

Pi Kappa Alpha.

CHARLES T. BENNETCH, Rt. 1, Lexington, Va.



Third Row:

F. RIDGELY BENTON, JR., 391 Park Ave., Highland Park, Ill.

Sigma Phi Epsilon.

DAVID M. BERNARD, 1671 Westover Ave., Petersburg, Va.

Pi Kappa Phi.

CHARLES P. BERRY, 1504 Guilford Ln., Oklahoma City, Okla.

Sigma Chi.

DAVID M. BERRY, Madison, Va. Phi Gamma Delta.



Fourth Row:

PETER A. BIEHN, 753 Hillcrest Dr., Staunton, Va.

ALAN W. BLACK, 88 Harvest Lane, Commack, N. Y.

JOSEPH J. BLAKE, JR., 1345 Pinecrest Rd., Spartanburg, S. C.

Lambda Chi Alpha.

WALTER S. BLAKE, 403 Carruthers St., Lexington, Va. Zeta Beta Tau.



Fifth Row:

LEO A. BOLES, JR., 225 North Gordon Rd., Fort Lauderdale, Fla.

Phi Gamma Delta.

JAMES W. BOLTON, 2251 Smith Rd., Hamilton, Ohio. Phi Epsilon Pi.

HOBSON G. BOOTH, 1616 Wilton Rd., Petersburg, Va.

Phi Kappa Sigma.

JACK L. BOSLEY, JR., 334 E. Lexington Ave., Danville, Ky.



Sixth Row:

WILLIAM B. BOYD, Rollyston, St. Michaels, Md. Phi Kappa Sigma.

MAX F. BRANTLEY, 911 Seventh St., Lake Charles, La. Sigma Nu.

STEVEN A. BREEDLOVE, P. O. Box 4186, Tyler, Texas. Phi Kappa Psi.

ROBERT G. BROOKBY, 1443 Valley Rd., Bartlesville, Okla.

Delta Tau Delta.



Seventh Row:

MICHAEL R. BROOKS, 923 Lombard Ave., Evansville, Ind.

Phi Gamma Delta.

ALLEN C. BROWN, 1310 Scenic Hgwy., Lookout Mountain, Tenn.

Sigma Alpha Epsilon.

LARRY F. BROWN, 5163 Lubbock Ave., Fort Worth, Texas.

Kappa Sigma.

COLIN K. BUELL, 524 Oak Dr., Lake Jackson, Texas.



Eighth Row:

LAYTON E. BUNTING, JR., 622 Williams St., Berlin, Md.

Delta Tau Delta.

ROBERT L. BURNS, 401 Oak Grove Ave., Greeneville, Tenn. Sigma Chi.

WILLIAM K. BUSH, 917 Ridgeway Rd., Charleston, W. Va.

Sigma Alpha Epsilon.

SEAN B. BUTLER, 76 Washington Ave., Garden City, N. Y.



1969 FRESHMEN

First Row:

THOMAS H. CAHN, 2118 Harris St., Richland, Wash. Zeta Beta Tau.
RALPH D. CALDRONEY, 1202 Riverside Dr., Newport News, Va.
Phi Kappa Sigma.
PHILLIP F. CALKINS, 2521 Pelham Dr., Houston, Texas.
ROBERT A. CARRERE, 6505 Oakland Dr., New Orleans, La.
Pi Kappa Phi.



Second Row:

JAMES W. M. CARSON, 28 Benedict Ave., White Plains, N. Y.
Delta Upsilon.
JOHN W. CASSELL, JR., 511 Timberneck Court, Hampton, Va.
Delta Upsilon.
JACKSON K. CHEATHAM, 435 E. College St., Griffin, Ga. Kappa Alpha.
TIMOTHY D. A. CHRISS, 316 Kerneway, Baltimore, Md. Beta Theta Pi.



Third Row:

JOHN W. CLADER, 449 So. Ithan Ave., Rosemont, Pa. Pi Kappa Phi.
MARTIN D. CLAIBORNE, III, 1639 Robert St., New Orleans, La.
Delta Tau Delta.
BARDINE J. CLARK, 400 Franklin St., Watertown, N. Y. Delta Upsilon.
BEACH M. CLARK, JR., 5945 Aruba Circle, N. E., Atlanta, Ga.
Sigma Nu.



Fourth Row:

HARRY C. CLARK, 362 Brookvalley Lane, Kinnelon, N. J. Pi Kappa Phi.
LELAND C. CLEMONS, 5828 Volder Dr., Fort Worth, Texas.
Kappa Sigma.
WILLIAM G. C. CLORE, Merrimans Lane, Winchester, Va.
Pi Kappa Alpha.
BRYAN R. COATES, Rt. 2, Box 77, Berlin, Md. Delta Tau Delta.



Fifth Row:

ROBERT C. COLEMAN, 55 Wardwell Rd., West Hartford, Conn.
DAVID D. COLLINS, 512 Villa Ave., Front Royal, Va. Pi Kappa Alpha.
CHARLES P. COMLY, 4297 Cheyenne Rd., Richmond, Va.
Phi Delta Theta.
TIMOTHY N. CONNOLLY, 3430 List Place, Apt. 1904, Minneapolis,
Minn. Phi Kappa Psi.



Sixth Row:

PETER A. CONVERSE, 7822 Harris Loop, Ft. Geo. G. Mead, Md.
Delta Upsilon.
MONTGOMERY I. COTTIER, 2205 Seaboard St., Midland, Texas.
Sigma Phi Epsilon.
BRUCE W. CUSSON, 855 Cottage St., Pawtucket, R. I. Phi Epsilon Pi.
DAVID C. DALE, 119 Rose Drive, Fort Lauderdale, Fla.
Phi Kappa Sigma.



Seventh Row:

JOHN S. DARSIE, 135 Northview Rd., Ithaca, N. Y. Pi Kappa Phi.
PETER F. DAVIDSON, 600 N.E. 16th Terrace, Fort Lauderdale, Fla.
JAMES S. DAVIS, Rt. 3, Box 647, Petersburg, Va. Lambda Chi Alpha.
JAMES W. DAVIS, III, Rt. 4, Box 49, Montgomery, Ala.
Phi Delta Theta.



Eighth Row:

VICTOR P. DICKSON, P. O. Box 903, Pensacola, Fla.
Lambda Chi Alpha.
MARK R. DONALD, 7431 Northaven, Dallas, Texas. Zeta Beta Tau.
BRIAN C. DONNELLY, 3610 Dorado Ct., Fairfax, Va. Phi Epsilon Pi.
JAMES A. DRAKOS, Wildflower Trail, Greenwich, Conn.
Phi Kappa Sigma.



1969 FRESHMEN

First Row:

THOMAS J. DRISCOLL, 1333 Hagys Ford Rd., Narberth, Pa.
 LYNN D. DURHAM, JR., 914 Harvard, Midland, Texas.
 JAMES C. DUSEL, Valley View Ave., Gladstone, N. J.
 JACK R. EDMONDSON, 3700 Fox Hollow, Fort Worth, Texas.
 Lambda Chi Alpha.



Second Row:

LEE N. EISEN, 1290 Broadway, Hillside, N. J. Phi Epsilon Pi.
 JAMES H. ELLISON, JR., 5010 Wittering Dr., Columbia, S. C.
 Pi Kappa Alpha.
 KENNETH M. EVANS, 909 S. Cherokee, Bartlesville, Okla. Sigma Chi.
 ROBERT K. FAUST, 1471 Henry Clay Ave., New Orleans, La.
 Delta Tau Delta.



Third Row:

LEWIS M. FETTERMAN, JR., 704 Raleigh Rd., Clinton, N. C.
 STEPHEN M. FINLEY, 3 Midcrest Court, Towson, Md. Phi Kappa Psi.
 WADE K. FORBES, 6 West Rivercrest, Houston, Texas.
 Lambda Chi Alpha.
 ROBERT M. FORRESTER, 107 Tribal Rd., Louisville, Ky. Sigma Chi.



Fourth Row:

THOMAS R. FOWLER, 1600 N. Graham, Odessa, Texas.
 ALAN D. FRAZER, 1105 Barnegat Ave., Ship Bottom, N. J.
 Sigma Phi Epsilon.
 THOMAS J. FRIEDMAN, 145 Wootton St., Boonton, N. J.
 Phi Epsilon Pi.
 DAVID C. FULTON, Rt. 3, Kaolin Rd., Kennett Square, Pa. Sigma Chi.



Fifth Row:

ARTHUR N. FURHMAN, 157 Blvd., Passaic, N. J. Zeta Beta Tau.
 DEMETRIOS J. GALANIDES, 5727 Shenandoah Ave., Norfolk, Va.
 Pi Kappa Alpha.
 WILLIAM A. GARRETT, JR., 153 Hawthorne Dr., Danville, Va.
 Phi Epsilon Pi.
 JOSEPH A. GARTEN, P. O. Box 2110, Parkersburg, W. Va.
 Phi Kappa Sigma.



Sixth Row:

THOMAS E. GILLESPIE, 2672 Northwoods Dr., Macon, Ga. Kappa Alpha.
 JAMES D. GILLIAM, JR., 2602 Fordham Dr., Fayetteville, N. C.
 Lambda Chi Alpha.
 KENNEDY J. GILLY, JR., 4905 St. Charles Ave., New Orleans, La.
 Beta Theta Pi.
 JOHN M. GLACE, Rt. 1, Hidden Spring Farm, Carlisle, Pa.
 Delta Tau Delta.



Seventh Row:

CARTER GLASS, IV, 3237 Landon St., Lynchburg, Va. Sigma Chi.
 ROBERT L. GOEHRING, JR., 55 Locksley Dr., Pittsburgh, Pa.
 Phi Kappa Psi.
 LLOYD M. GOODMAN, 207 Oxford St., Norfolk, Va. Zeta Beta Tau.
 DAVID R. GRAHAM, 9805 Drovin Dr., Richmond, Va. Pi Kappa Phi.



Eighth Row:

WILLIAM J. GREEN, 135 W. Renovah Circle, Wilmington, N. C.
 Pi Kappa Phi.
 WILLIAM I. GREENER, III, 6116 Bardu Ave., Springfield, Va.
 Kappa Sigma.
 BRIAN S. GREIG, 3813 Speedway, Austin, Texas. Kappa Sigma.
 ROBERT O. GRESHAM, 2512 Habersham Rd., N. W., Atlanta, Ga.
 Pi Kappa Phi.



1969 FRESHMEN

First Row:

- DONALD J. GRIBBLE, 9045 Patton Blvd., Alexandria, Va. Phi Gamma Delta.
 ROBERT S. GRIFFITH, 460 Pine Ave., Waynesboro, Va. Lambda Chi Alpha.
 MARK W. GROBMYER, 4 Longfellow Place, Little Rock, Ark. Sigma Alpha Epsilon.
 LEE S. GUERTLER, 30 Luyster St., Huntington Station, N. Y. Sigma Phi Epsilon.

Second Row:

- PAUL D. GURLEY, 1109 N. Tennessee Rd., Cartersville, Ga. Sigma Alpha Epsilon.
 GEORGE R. HAINES, JR., 1747 Edge Hill Rd., Abington, Pa. Phi Gamma Delta.
 BRUCE R. HANKINS, Rt. 1, Sewall Rd., Bridgeton, N. J. Phi Gamma Delta.
 MARK J. HANSON, 645 South Harrison St., Arlington, Va. Sigma Nu.

Third Row:

- DAVID A. HARBERT, 9223 Volunteer Dr., Alexandria, Va. Phi Gamma Delta.
 CHARLES J. HARLAND, JR., 221 Melwood Lane, Richmond, Va. Pi Kappa Alpha.
 JOHN W. HARPOLE, 2011 Newmarket Dr., Louisville, Ky. Beta Theta Pi.
 WILLIAM S. HARRIS, 412 Wiley Parker Rd., Jackson, Tenn. Sigma Chi

Fourth Row:

- ELDON P. HARVEY, JR., 1621 Rim Rd., El Paso, Texas.
 JAMES C. HAYDON, 11712 Lytle St., Wheaton, Md. Phi Epsilon Pi.
 JAMES F. HEATWOLE, 11 Allen Ave., Ft. Monmouth, N. J. Phi Kappa Psi.
 ROBERT P. HESSLER, 704 Main Ave., Bay Head, N. J. Phi Gamma Delta.

Fifth Row:

- HOWELL V. HILL, 6 Sunset Dr., Little Rock, Ark. Sigma Chi.
 J. PAYNE HINDSLEY, 2335 Verdun Hts., Bluefield, W. Va. Pi Kappa Alpha.
 THOMAS B. HOBBS, Fiske Hill Rd., Sturbridge, Mass. Pi Kappa Phi.
 CHARLES C. HOLBROOK, JR., Hq. USMACTHAI, Box 481, APO San Francisco, Calif. Sigma Nu.

Sixth Row:

- DAVID L. HOLLAND, 815 Dumville Ave., Suffolk, Va. Phi Kappa Sigma.
 PHILIP C. HONIG, 11219 Hermosa Court, Houston, Texas. Kappa Alpha.
 ALAN B. HOOKER, 403 Broad St., Windsor, Conn.
 JAMES D. H. HOOKER, 204 Kemble Rd., Baltimore, Md. Delta Tau Delta.

Seventh Row:

- FREDERICK T. HORSFIELD, 8658 Rio Grande Rd., Richmond, Va. Lambda Chi Alpha.
 WILLIAM T. HOUSTON, 1111 Peachtree Rd., Augusta, Ga. Beta Theta Pi.
 THOMAS W. HUDSON, III, 2319 Danbury Rd., Greensboro, N. C. Kappa Alpha.
 DAVID G. HUFFMAN, JR., 1801 Loudon Heights Rd., Charleston, W. Va. Phi Delta Theta.

Eighth Row:

- ROBERT J. HUMPHREYS, 5 Elmwood Blvd., York, Pa.
 DAVID A. INGOLD, 205 Ohio Ave., Wilmington, Del. Sigma Chi.
 PAUL C. IRIBE, P. O. Box 135, Mink Hollow Rd., Highland, Md.
 MARSHALL T. IRVING, III, 21 Penacook St., Concord, N. H. Sigma Phi Epsilon.

1969 FRESHMEN

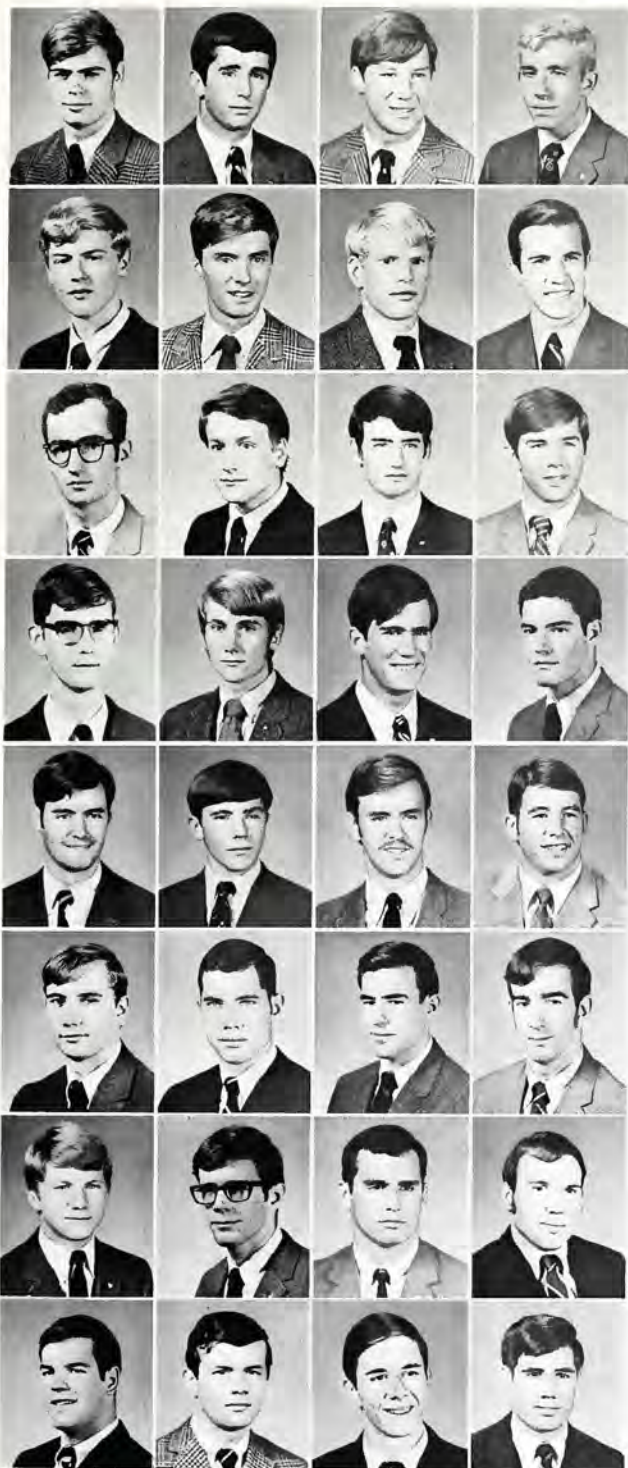

First Row:

LAWRENCE S. JANSEN, 332 Nichols St., Norwood, Mass.
Phi Kappa Psi.
WILLIAM H. JERNIGAN, JR., 10149 Lochcrest Dr., Cincinnati, Ohio.
Lambda Chi Alpha.
DAVID E. JONES, 3216 Fairfield Rd., Olympia, Wash. Kappa Sigma.
GEORGE H. JONES, III, 1810 Stratford Rd., Decatur, Ala.
Beta Theta Pi.

Second Row:

ROBERT C. JORDAN, 1920 Rivershore Rd., Elizabeth City, N. C.
WILLIAM F. JUDGE, 31 Reynen Court, Ridgewood, N. J. Delta Upsilon.
PETER N. JUNGREN, 111 Bon Air Ave., New Rochelle, N. Y.
Sigma Chi.
JOHN H. KECK, P. O. Drawer K, Cotulla, Texas. Kappa Sigma.

Third Row:

THOMAS G. KEEFE, 39 Kirkside Ave., Milford, Conn.
MICHAEL L. KESSLER, 106 Trent Rd., Philadelphia, Pa. Zeta Beta Tau.
JOHN H. KING, 27 Warrenton Rd., Baltimore, Md.
Sigma Alpha Epsilon.
JAMES F. KIRVEN, 3141 Brownsboro Rd., Louisville, Ky.
Beta Theta Pi.

Fourth Row:

LEWIS A. KNIGHT, JR., 302 Northway, Baltimore, Md.
MICHAEL J. KUHILING, 4920 River Point Rd., Jacksonville, Fla.
Sigma Alpha Epsilon.
MICHAEL J. KWEDAR, 8206 Rider Ave., Towson, Md. Delta Tau Delta.
JOHN M. LANDIS, 1473 Nashville Ave., New Orleans, La. Kappa Sigma.

Fifth Row:

EDWARD W. LANE, III, 3790 Ortega Blvd., Jacksonville, Fla.
Sigma Alpha Epsilon.
LONDON B. LANE, JR., 308 Myrtle Lane, Altavista, Va. Kappa Sigma.
JOHN F. LARMOUR, 14 The Ridge, Plandome, N. Y.
Sigma Phi Epsilon.
ROBERT D. LARUE, 38 East Broad Oaks, Houston, Texas. Sigma Chi.

Sixth Row:

JOHN E. LAWLOR, III, 2316 Buttonwood Dr., Jacksonville, Fla.
Phi Gamma Delta.
JOHN C. LEE, 609 Jackson Square, Anderson, S. C. Kappa Alpha.
EDWARD C. LEVIN, 817 Evergreen Dr., West Hempstead, N. Y.
Zeta Beta Tau.
STEVEN E. LEWIS, 10 Howland Rd., East Rockaway, N. Y.
Lambda Chi Alpha.

Seventh Row:

MARVIN K. LISH, JR., 6203 Gardendale Dr., Nashville, Tenn.
Sigma Chi.
ROBERT H. LOCKHART, 1285 Rigdon Rd., Columbus, Ga.
Delta Upsilon.
RICHARD C. LOVING, 5620 Lakewood Dr., Norfolk, Va.
Delta Tau Delta.
MICHAEL W. McCALL, 2800 Lexington Rd., Louisville, Ky.
Phi Gamma Delta.

Eighth Row:

JAMES S. McCANE, 9 College Ave., Swarthmore, Pa. Phi Kappa Psi.
JOHN T. MCCARTHY, 152 Dukes Parkway, Somerville, N. J.
Lambda Chi Alpha.
WARREN R. McCOMMONS, 6466 Pemberton Dr., Dallas, Texas.
Sigma Chi.
JAMES A. McDONOUGH, JR., 305 Letcher Ave., Lexington, Va.
Phi Kappa Sigma.

1969 FRESHMEN

First Row:

- LEX O. McMILLAN, 111, 524 Clairmont Cir., Apt. 6, Decatur, Ga.
Sigma Nu.
ALBERT P. McWHORTER, 3769 Wares Ferry Rd., Montgomery, Ala.
Sigma Nu.
DONALD S. MACKERER, JR., 419 Cherokee St., Marietta, Ga.
BRUCE P. MADISON, 405 Trinity Hills Lane, Louisville, Ky.
Beta Theta Pi.



Second Row:

- DOUGLAS H. MADISON, 405 Trinity Hills Lane, Louisville, Ky.
Beta Theta Pi.
DAVID D. MANSON, 8 Richmond Place, New Orleans, La.
BARRY F. MARGOLIUS, 1313 Cloncurry Rd., Norfolk, Va.
DAVID S. MARK, 6807 Williamson Ave., Baltimore, Md.
Zeta Beta Tau.



Third Row:

- JAY R. MARKS, P. O. Box 641, 154 Red Hill Rd., Orange, Va.
Sigma Chi.
DONALD K. MARSHALL, 21 Maryland Dr., New Orleans, La.
Phi Kappa Sigma.
LAWSON H. MARSHALL, Rt. 1, Box 34, Brookneal, Va. Sigma Chi.
DOUGLAS F. MARTIN, West Waldheim Rd., Pittsburgh, Pa. Sigma Nu.



Fourth Row:

- JOSEPH R. MARTIN, 1202 Community Lane, Midland, Texas.
Sigma Alpha Epsilon.
WILLIAM R. MARTIN, 404 Northwestern Ave., Beckley, W. Va.
Sigma Nu.
PHIL H. MAST, JR., 2410 Dogwood Lane, Burlington, N. C.
Phi Delta Theta.
HENRY L. MEARS, JR., 1321 Bellview Dr., Mt. Pleasant, S. C.
Lambda Chi Alpha.



Fifth Row:

- GILBERT S. MEEM, JR., 1400 Lebanon St., Bluefield, W. Va.
Sigma Phi Epsilon.
JOHN P. MELLO, 37 Hallen Ave., Milton, Mass. Pi Kappa Alpha.
WILLIAM H. MILLER, III, 725 Dixie Parkway, Winter Park, Fla.
Sigma Nu.
WILLIAM J. MODICA, B-11, 239 Spring St., Red Bank, N. J.



Sixth Row:

- EDWARD G. MOORE, 3220 Lejeune Rd., Coral Gables, Fla.
Lambda Chi Alpha.
MERYL D. MOORE, 24 Frances St., Newport News, Va.
Sigma Phi Epsilon.
TODD L. MORRILL, Garfield Ave., Monkton, Md., Delta Tau Delta.
WILLIAM MORRISSETTE, III, P. O. Box 127, Midlothian, Va.
Sigma Chi.



Seventh Row:

- DAVID T. MOULTON, 97 Vaughan St., Portland, Maine, Phi Kappa Psi.
CRAIG F. MURRAY, 9 Van Delft Dr., Apt. 19, Madison Twp., South
Amboy, N. J. Lambda Chi Alpha.
ALAN S. NEESE, 175 Norcrest Dr., Rochester, N. Y. Phi Kappa Psi.
JARVIS E. NEWMAN, III, 1455 College Ave., Conway, Ark.
Phi Epsilon Pi.



Eighth Row:

- RANDALL J. NEWSOME, 11213 Kley Rd., Vandalia, Ohio, Phi Kappa Psi.
JAMES H. NOLAND, III, 4007 Norbourne Blvd., Louisville, Ky.
Beta Theta Pi.
MICHAEL J. O'DONNELL, 7217 Popkins Farm Rd., Alexandria, Va.
Phi Kappa Psi.
MARK S. OLCOTT, 218 E. Charlotte St., Millersville, Pa.
Phi Epsilon Pi.



1969 FRESHMEN

First Row:

DAVID W. OLSON, 22 Bel-Aire Dr., Stamford, Conn. Phi Kappa Psi.
 JOHN C. O'NEAL, 3140 Guilford Rd., Birmingham, Ala. Phi Delta Theta.
 RICHARD R. ORSINGER, 5827 Royal Crest Dr., Dallas, Texas,
 Sigma Chi.
 STEVEN J. ORY, 701 Crestbend Dr., Houston, Texas.



Second Row:

THOMAS D. PACE, 635 South Delaney St., Orlando, Fla. Kappa Alpha.
 FREDERICK M. PAONE, 43 Southgate Ave., Annapolis, Md.
 Phi Kappa Psi.
 WILLIAM W. PEERY, Rt. 460, Box 85, Cedar Bluff, Va. Kappa Alpha.
 CHALIN O. PEREZ, JR., 7 Newcomb Blvd., New Orleans, La.
 Delta Tau Delta.



Third Row:

HOWARD S. PERKINS, 5332 Falmouth Rd., N.W., Washington, D. C.
 Phi Kappa Psi.
 PATRICK H. PERRY, 3051 Hillsdale Dr., Augusta, Ga. Kappa Alpha.
 ANDREW L. PHAUP, JR., 8324 Cherokee Rd., Richmond, Va.
 Delta Upsilon.
 RICHARD W. PIFER, 512 Jefferson St., Winchester, Va. Sigma Nu.



Fourth Row:

RICHARD B. PILKINTON, JR., 3104 Hawthorne St., N.W., Washington,
 D. C. Phi Kappa Psi.
 JOHN B. PIROG, 5-24 Summit Ave., Fair Lawn, N. J.
 Lambda Chi Alpha.
 WALTER B. POTTER, JR., 1067 Oaklawn Dr., Culpepper, Va.
 ALBERT PRESTON, III, 606 West Meyer Blvd., Kansas City, Mo.



Fifth Row:

CHARLES W. PRIDE, 838 Grant St., Decatur, Ala. Phi Delta Theta.
 RICHARD B. PROCTOR, 1038 Milton Blvd., Rahway, N. J.
 Lambda Chi Alpha.
 DAVID L. RAINE, JR., 1712 Buford Rd., Bon Air, Va. Phi Epsilon Pi.
 HILL C. REDD, Rt. 2, Beaverdam, Va.



Sixth Row:

WILLIAM D. REES, JR., 45 Shawbute St., Poland, Ohio.
 DAVID L. REINKE, 315 Benjamin, S. E., Grand Rapids, Mich.
 Pi Kappa Phi.
 JOHN T. REYNOLDS, 12419 Old Oaks, Houston, Texas. Sigma Chi.
 ARTHUR B. RIPPE, 242 Parkview Place, Danville, Va. Zeta Beta Tau.



Seventh Row:

JOHN W. ROBINSON, IV, 1642 Mason Mill Rd., N. E., Atlanta, Ga.
 Pi Kappa Alpha.
 STEPHEN W. ROBINSON, 8303 Brewster Dr., Alexandria, Va.
 Phi Kappa Psi.
 CHARLES L. ROBSON, 51 Shore Dr., Plandome, N. Y.
 Sigma Phi Epsilon.
 DAVID H. ROGERS, 604 Colby Rd., Winchester, Ky. Pi Kappa Alpha.



Eighth Row:

THOMAS A. ROGERS, 29 Edgewood Rd., Ellicott City, Md.
 Zeta Beta Tau.
 THOMAS K. ROWE, JR., 3704 Moss Side Ave., Richmond, Va.
 EARL R. ROYCE, II, 1704 Belvedere Ave., Havertown, Pa.
 Delta Tau Delta.
 RICHARD C. SAMELSON, 4282 Nellwood Lane, Memphis, Tenn.
 Kappa Sigma.



1969 FRESHMEN

First Row:

- FREDRICK H. SANDS, 185 Lake Otis Rd., Winter Haven, Fla.
Sigma Nu.
WILLIAM C. SCHLICK, 5416 Gary Place, Alexandria, Va.
Lambda Chi Alpha.
MARTIN J. SCHOENBERGER, 701 Pine St., New Orleans, La.
Sigma Chi.
PETER J. SCHWARTZ, 3752 Brookside Rd., Toledo, Ohio. Zeta Beta Tau.

Second Row:

- MARCUS C. SCOTT, Rt. 2, Box 100, Marshall, Va. Kappa Alpha.
ROY M. SCOTT, III, 406 North Main St., Poplar Bluff, Mo.
Lambda Chi Alpha.
CALVIN H. SEATON, 1616 N. Grant, Little Rock, Ark.
Lambda Chi Alpha.
RICHARD H. SHEPARD, JR., 4100 Greenway, Baltimore, Md.
Lambda Chi Alpha.

Third Row:

- PETER H. SHEPPARD, 101 Phila St., Hanover, Pa. Pi Kappa Phi.
RAYMOND J. SHERER, JR., 3101 Salisbury Rd., Birmingham, Ala.
Kappa Alpha.
RANDOLPH T. SHIELDS, III, 36 Ridgeview Rd., Staunton, Va.
Phi Kappa Sigma.
LOUIS SHROYER, IV, 5107 Nahant St., Bethesda, Md. Phi Kappa Psi.

Fourth Row:

- ROBERT C. SHUFELDT, 15 Cooper Ave., Edina, Minn. Kappa Alpha.
PAUL M. SHUFORD, II, 8 Glenbrooke Circle West, Richmond, Va.
Phi Kappa Sigma.
DAN E. SILBERBERG, 244 Loring Ave., Los Angeles Calif.
Zeta Beta Tau.
MARK E. SKOGGARD, 620 Midland Trail Rd., Covington, Va.
Delta Tau Delta.

Fifth Row:

- JOSEPH R. SLAY, 3406 Hawthorne Ave., Richmond, Va.
Delta Tau Delta.
HAROLD T. SMITH, JR., Rt. 5, Box 15, Annapolis, Md. Phi Kappa Psi.
CARL L. SMOTHERS, 111 E. Preston St., Lexington, Va.
Phi Epsilon Pi.
PETER M. SOMERVILLE, 1424 Forest Dr., Chillicothe, Mo.
Beta Theta Pi.

Sixth Row:

- RICHARD J. SPLITTORE, 300 North Maple Ave., Greenwich, Conn.
Pi Kappa Phi.
GARY W. SPRUNK, 1309 Sandringham, Birmingham, Mich.
JAMES M. STEGE, 82 Cambridge Rd., Madison, Wisc.
Lambda Chi Alpha.
LEWIS E. STENDEL, JR., Carrol Rd., Monkton, Md. Beta Theta Pi.

Seventh Row:

- MATTHEW P. STEPHENS, 480 Hazel Ave., Glencoe, Ill.
Lambda Chi Alpha.
DAVID D. STONE, 6672 Millbrae Rd., Worthington, Ohio.
Lambda Chi Alpha.
E. GEORGE STOOK, JR., 160 Buckeye Rd., Buffalo, N. Y.
Phi Epsilon Pi.
ROBERT K. STOREY, 62 Baymor Dr., East Longmeadow, Mass.
Pi Kappa Phi.

Eighth Row:

- TIMOTHY A. STRAIT, 735 Hillcrest Dr., Ashland, Ohio. Beta Theta Pi.
STEPHEN STRALEY, 704 Coverdale Rd., Wilmington, Del.
Phi Kappa Psi.
DOUGLAS K. P. STUART, 5672 Rosemary Place, New Orleans, La.
Phi Delta Theta.
MATSON C. TERRY, II, 1200 Kamichi Ct., Virginia Beach, Va.
Kappa Sigma.

1969 FRESHMEN

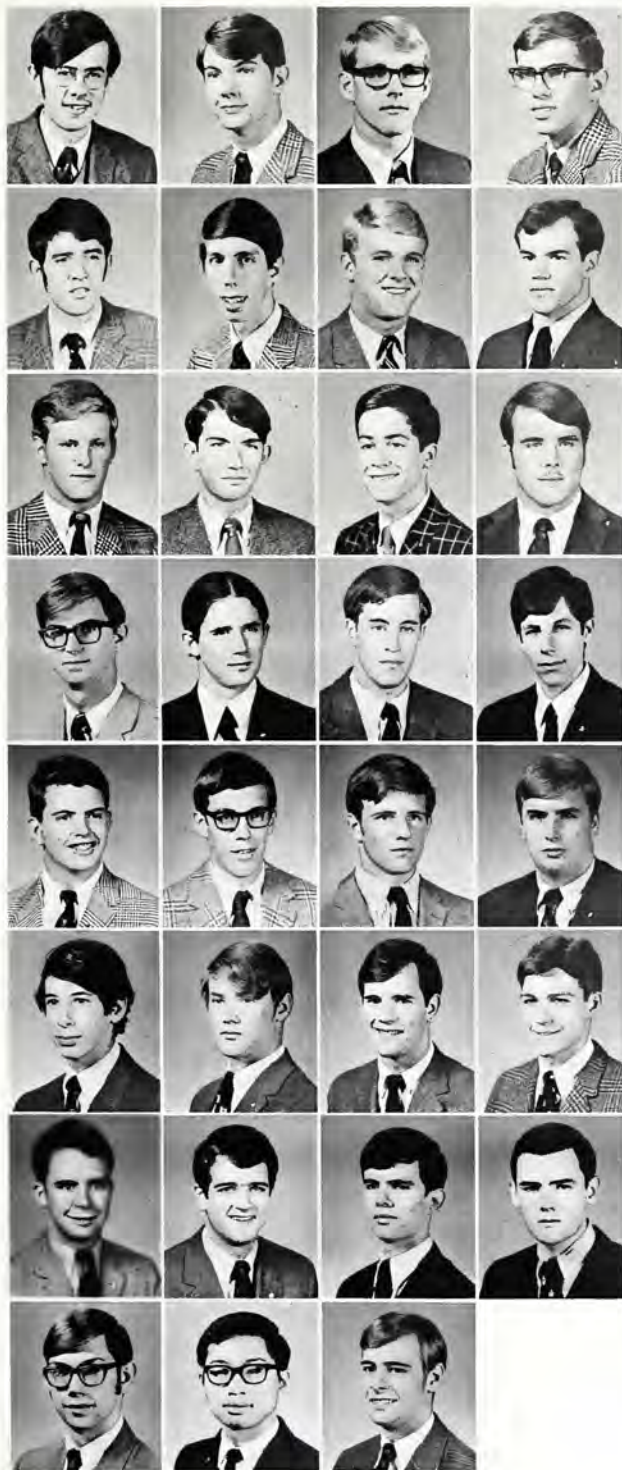

—First Row:

CARTER A. THARP, 8888 Pickwick Dr., Indianapolis, Ind.
Phi Epsilon Pi.

JAMES E. THOMAS, JR., 5-238 15th St., N.E., Atlanta, Ga.
Kappa Alpha.

STEPHEN B. THOMPSON, 121 Dantzler Ct., Lexington, Ky.
Sigma Chi.

GEORGE A. TOLLEY, Rt. 5, Lexington, Va.

Second Row:

JOHN S. TRIMPER, 1880 SE Third St. Pompano Beach, Fla.
Sigma Nu.

EVERETT TUCKER, III, 4601 Kavanaugh Blvd., Little Rock, Ark.
Sigma Alpha Epsilon.

JOHN G. TUCKER, 712 NW 41st St., Oklahoma City, Okla. Sigma Chi.

ROBERT M. TURNBULL, 5304 Tuckahoe Ave., Richmond, Va.
Phi Kappa Sigma.

Third Row:

TERRY W. TYLER, 600 W. Polo Dr., Clayton, Mo. Beta Theta Pi.

MICHAEL L. UNTI, 7911 Ind. Head Hwy., Apt. 301A, Oxon Hill, Md.
Phi Epsilon Pi.

HENRY B. VICKERS, 606 Fifth Ave., Montgomery, W. Va.
Phi Epsilon Pi.

LAURENCE G. WACKMAN, 11107 Wickwood Dr., Houston, Tex.
Kappa Sigma.

Fourth Row:

CHRISTOPHER A. WARD, 3704 Fox Hollow, Fort Worth, Texas.
Phi Epsilon Pi.

GREGORY B. WARGA, Winding Lane, Newtown, Pa. Pi Kappa Phi.

JOHN F. WATLINGTON, III, 2025 Buena Vista Rd., Winston Salem,
N. C. Kappa Alpha.

RICHARD L. WEBB, 733 Sligo Ave., Apt. 203, Silver Spring, Md.
Phi Epsilon Pi.

Fifth Row:

PAUL E. WEEKS, 1373 Calle Luchetti, Apt. 802, Santruce, Puerto
Rico. Lambda Chi Alpha.

DONALD W. WEIR, JR., 6331 East Ridge Dr., Shreveport, La.
Kappa Sigma.

WILLIAM H. WEST, JR., P. O. Box 214, Jaffrey, N. H. Delta Upsilon.

CHARLES L. WHITE, Chagrin River Rd., Gates Mills, Ohio.
Pi Kappa Phi.

Sixth Row:

WILLIAM E. WHITE, JR., P. O. Box 3376, St. Thomas, Virgin Islands.
Zeta Beta Tau.

WERTER H. WILLIS, Rt. 2, Culpepper, Va. Phi Gamma Delta.

JAMES G. WILSON, 1206 Central Blvd., Harrison, Ark.
Sigma Alpha Epsilon.

LLOYD S. WOLF, 4580 Bordeaux, Dallas, Texas. Sigma Alpha Epsilon.

Seventh Row:

MARCUS S. WOOD, JR., Route 203, Chatham, N. Y. Pi Kappa Alpha.

VICTOR C. WOOD, JR., 2756 Eastmoreland Dr., Oregon, Ohio.
Sigma Chi.

JOHN B. WOODLIEF, Boxhill Lane, Upper River Rd., Louisville, Ky.
Sigma Nu.

WILLIAM M. WOODWARD, 7614 Meadowbriar, Houston, Texas.

Eighth Row:

DONALD F. YANDRICK, 521 Hillside Ave., Ligonier, Pa.

MOON H. YEE, 311 W. Bancroft, Toledo, Ohio.

MILLARD S. YOUNTS, Bethesda Rd., Southern Pines, N. C. Sigma Nu.





ATHLETICS





LEE MCLAUGHLIN

1917-1968

For three years, Lee McLaughlin suffered through the miseries known only to a football coach. In 24 games, the Generals won only four times, and that surely would have made a lesser man call it quits. But starting in 1960, his teams embarked upon a three-season drive that recorded 25 wins in 27 games, including the undefeated and untied campaign of 1961. The Washington, D.C. Touchdown Club awarded Washington and Lee its small college Team-of-the-Year trophy that year, which Lee McLaughlin accepted for a very grateful school.

That was just one testimonial to the man. Another was his nomination by the University of Virginia, his alma mater, for Sports Illustrated's Silver Anniversary All-America Award in 1966, honoring 25 men for their contributions to society in the 25 years since their senior football season.

Lee McLaughlin's contributions extended far beyond 100 yards. They stretched through the campus, into Lexington, and on out away from Virginia to any point where someone had a former association with him as coach, camp director, and friend.

He continually maintained those associations. Speaking to groups in Memphis, Louisville, New Orleans, or wherever he felt like going to talk about Washington and Lee, he would tell his audience he held one of the best three jobs in the United States. The other two belonged to assistant coaches Boyd Williams and Buck Leslie.

But he was often irked at these meetings. There would always be a few to chastise Washington and Lee about its "small time" approach to athletics, and that would send Lee McLaughlin into a quick speech.

"I don't think our boys would like to think of themselves as small time athletes," he would say. "They work just as hard, hit just as hard, and want to win just as hard as the athletes at larger schools.

"What we take out of it is the professionalism, the spectacle for the crowd's sake alone. Our boys are playing for the school and for themselves, and that's the way it should be."

Lee McLaughlin kept everything in perspective, and because he did he was admired and envied by many of his fellow coaches. His was a relaxed and easy-going approach to collegiate athletics, and he said that athletic programs should complement the overall educational process, not take precedence over it.

And this is what made him so perfect for Washington and Lee. He believed first in his own philosophy, which was a carbon-copy of Washington and Lee's philosophy. The two were made for each other.

His loss will be deeply felt, of course, and the school will sorely miss a man that gave so much to it. But he will not be forgotten, as President Robert E. R. Huntley so well expressed: "he was a part of the heart and soul of Washington and Lee, and his death leaves a void which cannot be filled. But he brought to this institution a vitality and a spirit which will never die."

All those things you hear about building character cannot be said about Lee McLaughlin. He didn't build character, he gave it away. You drew from him and you just wish it could have been more.



Above: Officers, Hinkle, MacKenzie, Ball, Pres., Stewart. Below: Varsity Club: First Row: Ball, Hinkle, MacKenzie, Fechnay, Clark, Stewart. Second Row: Forman, Edwards, Fitzhugh, Cartwright, Razzberry, Percy, Zelif, Pannill. Third Row: Wilson, Neer, Nolan, Crigler, Wich, Rueger, Kumpuris, Wolf, Guill. Fourth Row: Goodwin, Norwood, Wilson, McJunkin, Sharpe, McMillan, Long, Harris. Fifth Row: McClure, Fauber, Morrison, Silverfield, Baizley, McElroy, Kympton, Meriwether.

VARSITY CLUB



FOOTBALL



The Calyx camera catches highlights and sidelights of the Generals' 1968 season. **Left Above:** Quarterback Chuck Kuhn flips to Rick McMillan against Washington U. **Right Above:** Coach Buck Leslie confers with defensive back Alan Tomlin. **Below:** Jay Meriwether puts the crunch to a W.U. ballcarrier as the Generals' defensive line of John Harris (72), Ken Long (75), Stan Lisle (77), and Britt McJunkin (70) close in to assist. **Opposite Below:** McJunkin goes to block a pass in the Generals' season finale as Lisle and Long attempt to penetrate the Bears' pocket. **Opposite Center:** Defensive tackle McJunkin takes a breather while the offense tries to put some points on the scoreboard.





The 1968 Washington and Lee football squad struggled to a disappointing 3-5-1 record, disappointing because much better things had been forecast. The team was well stocked with experienced players, numbering seventeen seniors on the roster. This nucleus, combined with a large number of ambitious juniors and sophomores, made prospects seem bright following last season's 5-4 record. If anything, the Generals should have had a stronger club than its 1967 predecessor.

Troubles began to plague Washington and Lee even before the season began, however. The tragic loss of Coach Lee McLaughlin was an inestimable blow to the football program as a whole. The Generals lost more than a coach, they lost an inspiring leader of young men whose guidance and teaching had always reached far beyond the confines of Wilson Field.

The job of reassembling the football fortunes of W&L fell to Graham Leslie, long-time assistant coach of the Generals. He and his capable staff of assistants including Boyd Williams, Dick Szlasa, Syd Walden, Gerald Poudrier, and Phil Thompson, rushed to install some new wrinkles to the system, additions they hoped would be sufficient to prepare for a murderous schedule.

Long hours of pre-season practice began on September 3, the reporting date. Two-a-day sessions, under the leadership of captains John Wolf and Scott MacKenzie, began to mold the veterans into effective units while serving to assimilate some promising freshmen into the W&L football system. Returnees such as Britt McJunkin, John Harris, Kenny Long, Charlie Freret, Jay Clarke, Dick Kinney, Rick McMillan, Don Sharp, Bucky Cunningham, and Hank Wilson, along with Wolf and MacKenzie, won their jobs early and the stage was set for the September 21 season opener against Guilford.

Opening at home, the Generals were forced to test themselves early against four strong teams in four consecutive weeks. A combination of factors, including early season injuries to key players, sent Washington and Lee tailspinning to a disastrous 0-4 start.

1968 Generals—left to right—Front Row: Crosland, Sharpe, Cunningham, Freret, Wolf, MacKenzie, Fischer, Mullenix, Clark, Hinkle, Kinney. Second Row: Harris, McJunkin B., Tomlin, Wilson, Long, Kuhn, Thomas, Meriwether, McMillan, Dozier, Graham, Mahaffey. Third Row: Vickers, Dorman, Drew Kumpuris, Baizley, Evans, Allen D., Hamlin, Ogitvie, Kalista, Allen. Fourth Row: Coates, Carter, Klindedinst, Lisle, Coslett, Dean Kumpuris, Hannon, Stearns, Coperhaver. Fifth Row: McNeil, Gossman, Nolan, Thornton, McJunkin T., Smith, Wakeman, Reed, Green. Sixth Row: COACHES, Poudrier, Thompson, Williams, Leslie, Walden, Szlasa, Davies, Stearns.





The Quakers of Guilford College visited Wilson Field first, bringing to town a quick, rugged team that had dealt the Generals an embarrassing 35-0 setback the previous year. Quarterback Alan Tomlin marched the home team straight down the Quakers' throats following the opening kickoff, but the Generals faltered near the goal. Nonetheless, the skilled play calling and field leadership of Tomlin, a converted defensive back, seemed to suggest a rejuvenated W&L attack. This hope was squelched by the talented visitors, however, who turned key breaks into three quick scores before the half and rolled on to hand Washington and Lee its first loss of the season, 28-0.

Next the Generals traveled to meet state power Randolph-Macon and their mercurial runner, Howard Stevens. The freshman speedster was obviously the difference in this game, as he led the Yellow Jackets on a 45 point scoring binge against the usually reliable W&L defense. But the General offense did generate some spark, scoring three times on the passing arm of junior Jack Baizley and the final score stood at 45-21. To complicate the future, however, the Generals suffered some key injuries to

Wolf, defensive back Lee Graham, and linebacker Drew Kumpuris.

These injuries showed up painfully in next week's clash with conference foe Centre. Baizley had earned the starting nod at quarterback, but he found himself in poor field position all day and never could unlimber his passing game. The absence of Wolf and Kumpuris hurt the defense and Centre managed to push across enough points to win 10-0 in an unexciting game that added to the W&L losing streak.

Lafayette extended that streak at Wilson Field by beating the Generals 27-7. Although the home force put up a strong offensive show, featuring Joe Dozier in the rushing department and the Baizley to Cunningham passing duo, the Leopard offense, which felled such teams as Colgate, Columbia, and Hofstra during 1968, was just too much. The losing streak was extended to four.

The game against Hampden-Sydney, played in the mud of Wilson Field before a Homecoming gathering, marked a turning point in the season. Although the best the team could do against the Tigers was to salvage a 0-0 stalemate, the brakes had been applied to the streak.



Opposite Left: Doug Gossman breaks through the Guilford line for a sizeable gain. Opposite Right: Cunningham catches one in traffic against Randolph-Macon and, Left, makes it easy against Centre. Below: As Joe Dozier looks on, Tom McJunkin's block on two Hampden-Sydney would-be tacklers doesn't keep Gossman out of the clutches of a third Tiger. Bottom: Britt McJunkin (70) and co-captain John Wolf (66) preparing to maul Lafayette signal caller Ed Baker.



FOOTBALL



The Generals got on the winning track against the Bridgewater Eagles. An Opening Weekend crowd voiced its delight as the W&L offense rolled up a 27-13 win with three touchdowns coming in the second half. Chuck Kuhn, junior quarterback, had a big day against the Eagles and the defense looked like its former self.

Parents Weekend saw the aroused Generals even their conference record at 1-1 with a 16-7 win over arch rival Sewanee. Bucky Cunningham caught two touchdown tosses from Kuhn while the defensive unit was stifling the powerful Purple Tiger attack. The win gave the victors a shot at a high conference standing with only two games remaining.

Hopes for a share of the conference crown were shattered at Memphis, as Washington and Lee fell to South Western 38-7. The aroused Lynx blitzed the Generals for 21 points in the fourth quarter, and after scoring first, the Big Blue couldn't generate any offense.

But the Generals refused to play out the season. In the last game of the year against Washington University the team salvaged a 3-5-1 season and a tie for third in the conference by battling to a 14-3 come-from-behind victory. Cunningham broke a school career receiving yardage record during his final game and the seniors closed their careers with a victory.

If the Generals could have divided the season in half, they could have claimed a winning record in the latter portion. Although the overall record was disappointing, the continued team spirit that produced the comeback late in the season can only be admired and hopes for the future are high.



Opposite Left: Joe Dozier eludes Bridgewater lineman following blocks by Doug Gossman and Chuck Kuhn. Opposite Right: Alan Tomlin pitches to Dozier on option play as Gossman leads interference. Opposite Below: Drew Kumpuris hurls opposition in attempt to block Bridgewater punt. Above: Britt McJunkin dumps Sewanee back with help from Hank Wilson. Right: Gossman makes big gain on muddy field against Washington while Kuhn continues faking. Below: John Thomas and Joe Dozier await Kuhn's pass against Sewanee.



SOCCER

Opposite Right: Senior Jack Horowitz awaits pass as defender moves into position. Opposite Below Left: With the aid of double exposure, the Calyx camera captures the Generals' attack on the Madison goal. Opposite Below Right: Scott Fechnay "heads" into the fray against Virginia Tech. Right: Goalie Tom Mitchell shows his All-State form. Below Left: Coach Joe Lyles with co-captains Mitchell and Fechnay, both first team All-Staters. Below Right: The 1968 Generals. From left to right; Standing: Miller, Price, Toms, Smith, Jamison, Newman, Fletcher, Jantzen, Sayers, Rodemeir, Coach Lyles. Kneeling: Antell, Ivy, Belt, Horowitz, Turner, Mitchell, Hyatt, Sullivan, Yow, Clarke. Not Shown: Fechnay.



The Generals soccer team, led by captains Tom Mitchell and Scott Fechnay, had a disappointing season finishing with a 3-5-1 record. The team suffered from a lack of depth and a lack of early season enthusiasm. Injuries were a crusher for the Booters. All-State forward, and a big scoring threat for W&L, Scott Fechnay was ill for a long time with pneumonia. Early season injuries to starters Doug Clark, Carl Hyatt, Gil Turner and J. Sullivan hurt the team. Bright spots for the future were seen, however, in the men who filled in. Dick Soey, Fred Fletcher, Curt Januson, Don Belt (freshman), Ree Schener (freshman), Paul Miller (freshman), and Chuck Arnold (freshman) may provide Coach Lyles with a strong future in soccer.

This season W&L beat Pfeiffer early in the year but lost to tough Randolph-Macon, 4-2, and Eastern Mennonite College 4-1. The Generals then rallied strongly to whip Madison College 7-0. Belt and Miller claimed varsity goals as Gil Turner, Jack Horowitz, John Yow and Curt Januson picked up points. The Blue then shut out VMI 3-0. Captain Witz, Fletcher and Yow scored. The Roanoke College game was cancelled for rain and it was very disappointing that it couldn't be rescheduled. Against VPI, W&L tied in double overtime, 2-2. The Generals lost to West Virginia Wesleyan 3-1 near the end of the season, clinching the first losing soccer record in ten years. Two other losses were to Belmont Abbey, and Lynchburg College.

Defensive stars were Tom Mitchell, goalie, Brian Prince and Mark Sayers. John Yow and Doug Clarke will be next years co-captains. With the young talent they now have, the booters look forward to reinstating a successful W&L soccer team.



RUGBY TEAM



Left: The W&L Rugby Club. Left to right, Back Row: Spessard, Novak, Jones, Moses, Harrel, Thornton. Front Row: Kirby, Baker, Gendron, Cready, Foster, Dixon, Timmerman, Orgaine. Reclining: Henry, Arute. Below Left: Spessard mixes it up against George Mason, and Below Right, rises to the top of the heap in the same game.



HAPPINESS IS RUGBY

In the words of the immortal Jack Strapp, the original toothless wonder of rugby, "Rugby is the game for hooligans, played by gentlemen." This fall over thirty-five W&L "gentlemen" took part in rugby clashes in practicing for a full Spring schedule. These Sunday Ruggers, who play the game for the sheer enjoyment of playing a good game, for the comradeship of fellow ruggers, and of course to partake in the traditional post-game keg(s), continue to bring more big-time teams to the W&L campus than any other intercollegiate sport by playing such teams as Princeton, Duke, UVA, UNC, N.C. State, Georgetown, George Washington, Atlanta, Norfolk, and Richmond. This year, in the annual W&L RFC/IFC Invitational Tournament, in which W&L placed second to Duke in 1968, the club will spread W&L's fine reputation northward by participating with teams from Rutgers, Williams, Lehigh, and St. Joseph's of Philadelphia, as well as Duke and Richmond. Although the team does not enjoy the number of supporters as football, it does have an ever increasing hard-core bunch of avid fans. Happiness is where the action is and you'd better believe rugby is action. Be a rugger-bugger.



Above: 1968 Washington and Lee cross-country team. Left to right, First Row: Coach Miller, Haydu, West, Arvin, Cogan, White, Tolley. Second Row: Zelifff, Wilber, Darsie, Wilson, Glass, Green. Not Shown: Percy. Left: Harry Zelifff, co-captain, turns it on down the stretch.



Two freshmen, Steve Darsie, and Carter Glass, showed promise for the Harriers as W&L began its season by beating Lynchburg College 23-38. Harry Zelifff, senior co-captain, opened a great year by winning in 24:23. Paul Wilber, Ralph Percy, Bill Arvin, Darsie and Glass ran well.

The following week the Generals outran three teams with 33 points. They beat Somerset Community College, Centre College, Transylvania College. Zelifff won the meet with Percy and Wilber placing well.

With a 4-0 record the Harriers looked like the top fall team here. They met Roanoke College and Old Dominion on October 12 and despite Zelifff's win, the Generals lost to both Roanoke and Old Dominion.

Against Bridgewater the Harriers were crushed as Bridgewater took eight of the first nine places. Ken Lancaster edged Harry Zelifff with the near record time of 22:57. It was a bitter disappointment for the previously unbeaten co-captain. W&L ran one of their best team meets when they beat Hampden-Sydney. The Harriers took most of the top spots. The team then lost to one of the state champion contenders, Eastern Mennonite. They were beaten as even Zelifff lost. Harry Zelifff came in first the next race but the team lost against Fairmont. The final meet against High Point was cancelled so the Generals finished with a 6-5 season record.

In the five way C.A.C. meet at Sewanee, Tennessee, the Generals placed third, behind Washington University (perennial winner) and Southwestern. Zelifff ran fifth while Wilber and Glass ran top twenty.

Coach Miller has some good material for his future cross-country teams. Harry Zelifff won't be back, but he left a course record time of 23:36, which will be an incentive to our young Harriers.

BASKETBALL



Uncertainty was the keynote as the Generals opened their fifth season under head coach Verne Canfield. Gone from last year's squad, which had successfully defended its College Athletic Conference championship and had ended the season 19-6 were guards Jody Kline and John Carrere and high-scoring forward Mal Wesselink.

Back, though, were Mel Cartwright, W&L's leading scorer for the previous two seasons, 6'7" pivotman Mike Neer, and Canfield's strong '67 bench, which included guards Norwood Morrison, Charlie Stone, and Bill Rhyne, forward Stu Fauber, and center and team captain Earl Edwards.

With Cartwright, Neer, Fauber, Morrison, and Stone at the starting positions, W&L opened the season against Randolph-Macon in Lexington. The Generals, hoping to extend their 23-game winning streak, were upset by the Yellow Jackets 78-71, despite Neer's 20 points and 13 rebounds. A pleasant surprise in a otherwise disappointing evening with the play of freshman Mike Daniel. The stocky 6'3" forward, playing in his first varsity game, hit for 13 points and showed that his presence would be felt in the coming season.

The Generals got back on the winning track in the following game, bombing Bridgewater 94-63. This was the beginning of an eight-game winning string, as the Big Blue defeated Virginia Commonwealth 83-70, blasted Lynchburg 96-60 in a game which saw Cartwright score the 1,000th point of his varsity career, nipped Hampden-Sydney 75-73, and outscored North Carolina Methodist 80-72.

For their sixth win, Washington and Lee, paced by Cartwright's 23 points and 14 rebounds and Morrison's 90 per cent field goal shooting, decisively whipped Guilford 94-76. The Quakers, ranked 13th the previous week in the national small-college poll, could not use their height to advantage, as W&L both outrebounded and outshot the North Carolinians before a partisan crowd in Doremus Gymnasium.





Opposite Above: Head coach Verne Canfield gives Mel Cartwright a breather. Opposite Below: THE 1968-'69 BASKETBALL GENERALS, from Left to Right, Top Row, Mike Daniel, Mike Truta, Team Captain Earl Edwards, John Glace, Rich Murray; Middle Row, Stu Fauber, Norwood Morrison, Mike Neer, Charlie Stone, Mel Cartwright; Bottom Row, Scott Wood, Rob Faust, Dave Stone. Above Left: Neer grabs rebound as Fauber (32) and Rhyne (10) block out the opposition. Above Right: Fauber goes for lay-up against Roanoke's Frankie Allen. Below Left: Rhyne passes a la Pete Maravich against Lynchburg. Below Right: Daniel gazes intently as Neer scores in season opener with Randolph-Macon.



The Generals' seventh and eighth wins were registered in the first Washington and Lee Invitational Tournament. The host team rolled by Shepherd 89-85 and Bloomsburg State 87-75. Cartwright and Neer were named to the All-Tournament team, with Cartwright snaring MVP honors.

A trip to Baltimore over Christmas Vacation cost the Generals their win skein. Hampered by turnovers, W&L lost to Baltimore U. 89-73, with Neer scoring 24 points and grabbing 17 rebounds in the losing effort.

Back on the victory trail once again, the Generals won a pair of rematches, downing Virginia Commonwealth 80-75 and Bridgewater 73-67. West Virginia Tech't stall proved ineffective, as W&L garnered its 11th victory, 47-36.

Florida Presbyterian handed the Blue its third loss, 83-75, but the following afternoon, the Generals recorded a milestone in Washington and Lee basketball history. Playing in Annapolis before a hostile crowd of Midshipmen, W&L scored its first win against a major college opponent since 1958, defeating Navy 70-69. Twenty-point performances by Neer and sophomore reserve guard Bill Rhyne, subbing for an injured Norwood Morrison, keyed the Generals' victory.

After an exam break which gave the team a much needed rest, Washington and Lee opened the second half of the season with its biggest win of the year, a 49-47 thriller over rival Roanoke College. Down by ten points at the half, the Generals went ahead with less than a minute to play on Cartwright's lay-up. Neer turned in an outstanding defensive performance before the overflow Doremus crowd.



Opposite Above Left: Neer gets a "snowbird". Opposite Above Right: Morrison from long range under the scrutiny of the Generals' bench. Opposite Below: Cartwright drives the middle against Guilford. Above Left: Cartwright for two in traffic. Above Right: Stone's rendition of "Swan Lake With Basketball." Below Left: Neer goes to block shot in Macon game.



Five points for the Generals: Above Left: Morrison guns over Roanoke's Charlie Lightcap. Above Right: Neer takes a short jumper. Below Right: Cartwright at the free-throw line.



Western Maryland fell to the Blue 88-69, but W&L lost its next outing to a hot-shooting Asheville-Biltmore quintet 111-83, its worst drubbing of the season. The Generals then closed out their regular season schedule with four straight wins, coming from behind to defeat Lynchburg 77-72, edging the Quantico Marines 67-63, downing Davis and Elkins 76-67, and clinching the Virginia Small College championship by tripping Emory and Henry 68-63 in overtime.

In the College Athletic Conference Tournament in Memphis, Washington and Lee, although the defending champion and sporting an 18-4 record, was not favored to retain its crown. The Generals' 79-67 win over Centre in their first game, though, showed that they had come to play basketball. Cartwright led all scorers with 22 points.

In the finals against favored Southwestern, the Blue got into foul trouble early and found they could not stop the Lynx fast-break offense. Southwestern surrounded Cartwright with three men and held the big junior to 2 points, the lowest of his career. W&L wound up on the short end of a 73-55 score, leaving the team with a 19-5 record. Cartwright was named to the All-Tournament squad.

Individual season highs for the General basketballers included Cartwright's 19-point scoring average and 59 per cent field goal accuracy. Neer's 13 rebounds per game, and Stu Fauger's 82 per cent shooting from the free-throw line.

With all five starters and his two top reserves returning for next year's campaign, Verne Canfield can look forward to another crack at the 20-win barrier and a chance to return the CAC basketball bell to Doremus Gymnasium.

RIFLE TEAM



Led by a strong core of experienced shooters, the 1968-69 Rifle Team amassed an impressive 7-2 record and returned W&L to real competition in the state. This nucleus of high scorers eliminated the lack of depth problem that has plagued the team for several years, and, under the experienced direction of the new coach, Sergeant Charles White, the team recorded some of the highest scores in recent years.

Co-Captains Steve Pannill and Hugh Guill were among the consistently high scorers, as were Mike Jenkins, Martin Schmidt, and Steve Unti. Other essential members of the team included Tom Jackson, Gil Frank, John Cassell, and Robert Radcliffe.

Prospects are good for the 1969-70 season, as only one letterman will be graduating, and the team looks forward to another winning season.

RIFLE TEAM, above, kneeling, Left to Right: Schmidt, Guill, Pannill. Standing: Jackson, Frank, Sgt. White, Radcliffe, Jenkins. Left: Co-Captains Guill and Pannill.

1968 W&L WRESTLING TEAM



Beset by injuries, inexperience, and tough competition, Coach Miller's grappler's failed to line up to expectations during the season and were unable to post a victory. There were high spots in the season, known as sophomore Danny Webster's 11-1 record against such strong teams as Old Dominion, North Carolina State, and the University of Virginia represented an outstanding achievement. Co-Captain Jay Clark, up from last year's 167-pound weight class to hold down the heavyweight slot, managed to do an excellent job and obtain several notable victories.

At the CAC Tournament, a team effort enabled the Generals to come in second place behind Sewanee. Individual first place awards were won by Webster, Clarke, and Dee Copenhaver, and second place titles by Clark Carter, Dave Higgins, and Buzz White. Under Tri-Captains Higgins, Razberry and Webster next year, the Generals entertain hopes for a brighter future. The return of freshmen Buzz White, Bill West, Bruce Hankins, and Jim Hooker, and sophomores Dee Copenhaver, Dan Webster, and Wes Pullman provides an excellent nucleus of young, experienced wrestlers for the years to come.



Opposite Above Left: Freshman Bill West scrambles to gain control and reverse his opponent. Opposite Above Right: Outweighted, but far from outclassed, Jay Clarke moves in for the take down. Opposite Below: Wes Pullman struggles to overturn his wahoo opponent. Above Top: Kneeling, left to right: Coach Miller, Theimeyer, White, Clarke, Tri-Captain Razberry, Ory, White, West. Standing, left to right: Knight, Pullman, Carter, Tri-Captain Webster, West, Copenhagen, Tri-Captain Higgins. Above Center: Dave Higgins fights for control in hope of a take down.

SWIMMING



The Blue swimmers had another excellent season under the guidance of Coach Bill Stearns and co-captains Ross Forman and Billy Ball. They scored victories over Roanoke, Loyola, Randolph-Macon, UVA, O'd Dominion, West Virginia Wesleyan, and Penn State while suffering defeat only at the hands of West Virginia University and American.

After a slow start in the C.A.C. championships at Sewanee, the team's charge in the last day of competition which left them seven points short of victory was a true indication of their determination to perform well under stress.

Baltimore Bill Brumback continued his superlative performances and a freshman, John Lawlor, became the team's garbage swimmer . . . performing well in almost all of the possible events.

J.V. coach, Bart Taylor, boasted one of the best marks of all W&L athletics, a perfect season . . . 1-0. Other General swimmers who helped pile up the score included Hal Catlin, Bim Clark, Dave Kympton, Roger Martin, Joe Phillips, Greg Warga, Chuck Cholmondeley, and John Anchorman.

Opposite, above, Kympton on way to 1000 victory. Opposite, Center: Forman first off the blocks. Opposite Below: Brumback wins distance dive. Above: 1968 W&L Swimming Team, Left to Right: Blalock, Miller, Catlin, Warga, Kympton, Guether, Meem, Grossman, Co-Captain Forman, Clarke, McElroy, Co-Captain Ball, Davis, Taylor, Kelsey, Brumback, Carrere, Sands, Shroyer, Matthews, Ash, Coach Taylor. Left: Oh, that last lap . . . Bill Brumback.

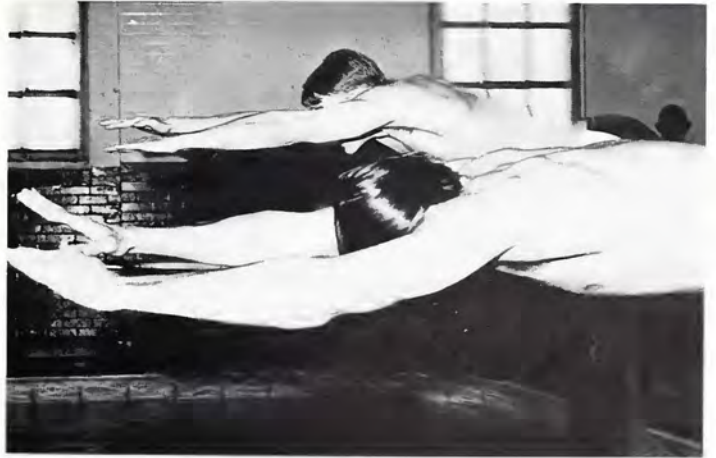



Opposite, above left: Hurdler Drew Thomas works on form. Opposite, above right: Bigam hands baton to Hinkle. Opposite, below: 1968 W&L Track Team: first row: Armstrong, Ennis, Carithus, Crampton, Norwood, Stack, Bryan, Zelfiff, Sharp, Passavant. second row: Deaton, Thomas, Jones, Neer, Hinkle, Edwards, Postigo, Brigham, Wetzel. Third Row: Hamlin, Jensen, Graham, Crossman, Billups, Friend, Wilbur, Cogan, Arvin, Kahn, Long. Fifth Row: Hubbard, Dake, Taylor, Cole, Allen, Coach MacLaughlin, Coach Miller. Above. Left: Sam Hinkle gains ground on opponent. Above, Right: Mike Neer glides over hurdle. Below: Neer leaps to a new CAC record.



TRACK

Washington and Lee's track team was blessed with a number of good young performers during the 1968 season. Led by Co-Captains Bob Stack and junior Phil Norwood, the Generals turned in several outstanding performances. Mike Neer, a sophomore, jumped six feet, seven inches, a new school high jump record. Doug Deaton, a freshman, threw the discus 139'11", another new W&L mark. Mike Carrere, a freshman, picked up the javelin for the first time and began steady improvement which culminated in a new College Athletic Conference record of 181 feet.

Other outstanding performers were Freshman Bob Jensen in the half mile, Drew Thomas in the high and intermediate hurdles, and Corbett Bryant and Henry Zeliff in the distances. Bob Arm-

strong and Bob Bigham were stalwarts in the 440 and the two relays. Sam Hinkle turned in the outstanding performances in the 100, 220, and 440 yard dashes, as well as running a leg on the fastest mile and sprint relay teams. Chip Billips and Bill Kahn were freshman standouts in field events. Phil Jones was consistently best in the Shot.

After a slow start, the Generals finished with a flurry. They took second in the State Track Meet (College Division) in a battle which was not decided until the final event. In the CAC, Mike Neer pulled the Generals from defeat with a clutch performance in the high jump, and helped bring the CAC overall championship back to the Washington and Lee Campus.

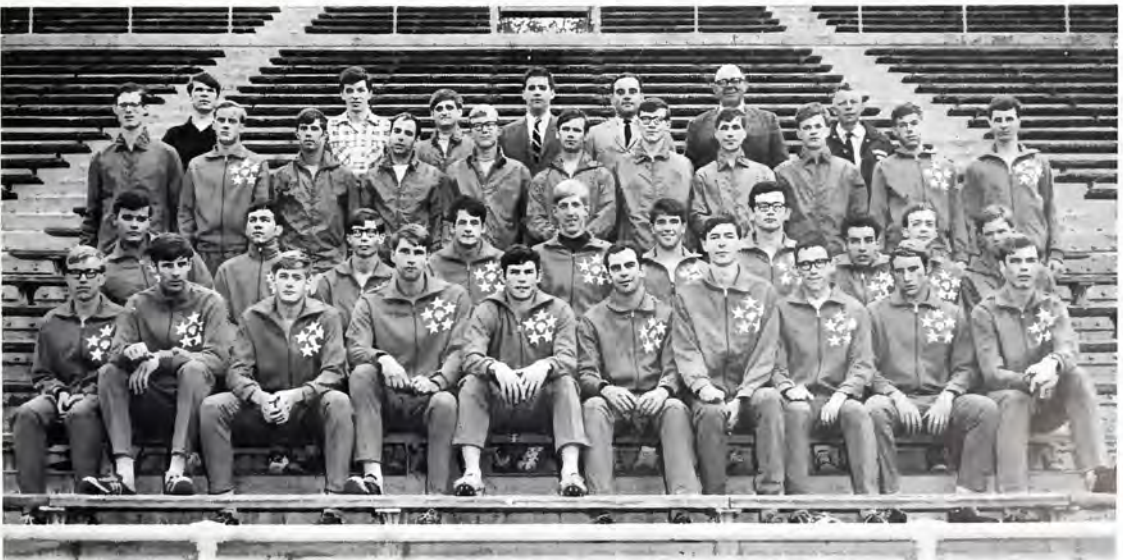

LACROSSE



Led by co-captains Charlie Stewart and Terry Griffin, Washington and Lee's lacrosse team suffered through a disappointing 2-7 season. Despite its record the 1968 lacrosse team boasted an All-South attackman in Chip Chew who scored better than 30 points during the season. Tom Pitman and Joe Wich also performed well at attacks.

Probably the team's strongest point was its defense; Bruising Harold Stowe at crease, co-captain Charlie Stewart, hustling Holmes Parker, freshman standout Bill Brumback, and swift Tom Mullinix behind Pete Nowick filled in admirably at goalie after the loss of Dave Johnson.

Unfortunately the midfield lacked depth and fell far short of its expected scoring potential. Though lacking offensive punch, the midfielders could be counted on to hustle sixty minutes every game. Jay Meriwether gained more than his share of face-offs. Terry Griffin won the ground ball trophy in a hotly disputed contest with Charlie Stewart, Bill Brumback and freshman Whit Morrill, high-scoring midfielder.

Highlights of the season included a 7-5 win over Loyola, an overwhelming 11-6 victory over Roanoke, and a closely contested loss to national athletic powerhouse, Notre Dame, 7-6.

Injuries sidelined potential starters; Tom Groton, Ned Coslett and Bob Frost. Despite a difficult first season, Coach Slaza has definitely brought to W&L lacrosse a new concept of spirit and enthusiasm that will be evidenced in future years.

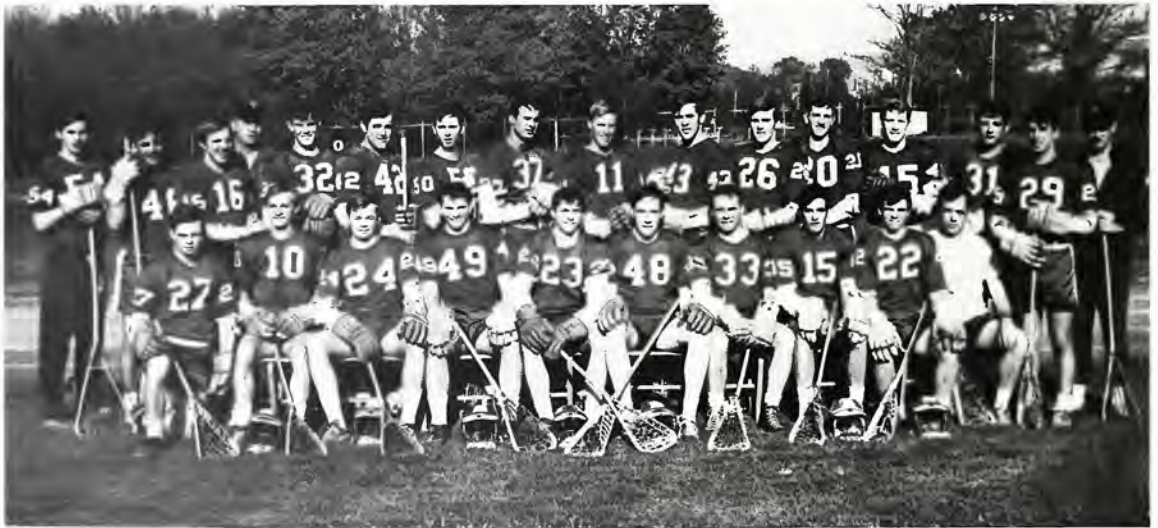

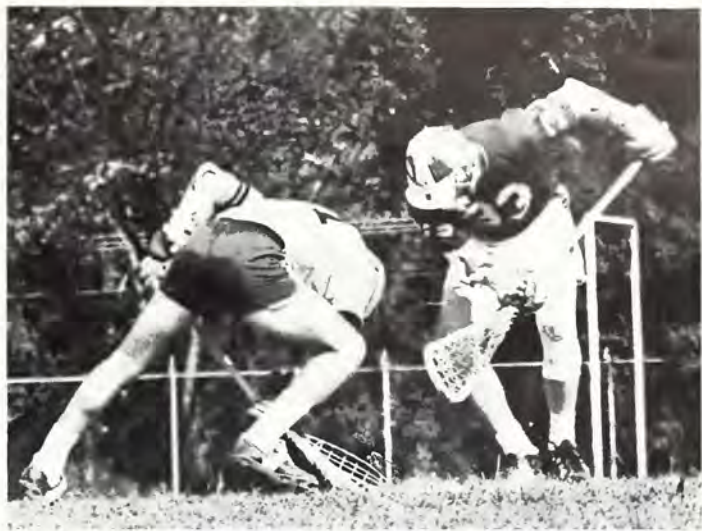

Above: Co-Captain Terry Griffin facing off. Center: Stowe crunches opponent as goalie Nowick protects the goal. Below: Chip Chew dodges against Virginia. Opposite, Above: Co-Captains Charlie Stewart, Coach Szlasi, Co-Captain Griffin. Center: 1968 W&L Lacrosse Team: Sitting: Capron, Chew, Frost, Stowe, Carter, Stewart, Griffin, Brooks, Morrill, Coach Klingelhofer. Standing: Ingersoll, Raker, Pittman, Coach Szlasi, Thomas, Mulnix, Johnson, Schenkel, Wich, Lisle, Knipp, Heath, Brumback, Baugher, Goodwin, Robertson. Below: Chew shows scoring form that gained his All-South honors.



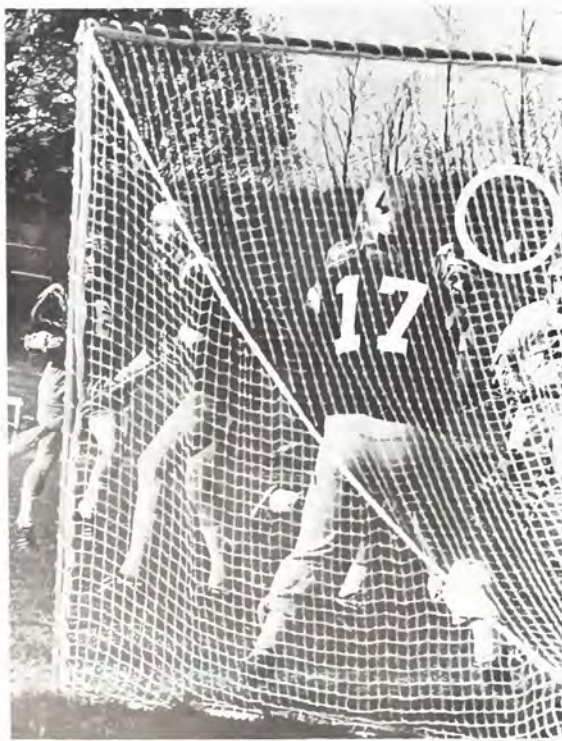

BASEBALL

Resolute predictions of better things to come were realized by the 1968 baseball Generals. An unexpected monetary donation went toward the purchase of new uniforms and an automatic pitching machine. The "iron mike" greatly aided batting practice and helped General hitters raise the team batting average 40 points over 1967. A high-scoring win over Florida Presbyterian in the season opener got the campaign off to a fine start, and broke a long spring trip streak. Only a three game avalanche of opponents' runs at mid-season marred the Generals rise to new heights. A third-place finish in the CAC tourney ended what must be considered a successful season, 8-10 being a considerable improvement of 1967's 3-17 mark.

Further progress should be forthcoming in '69 with co-captains Jim Wilson and Thom Mitchell leading the way. Both made all-CAC in '68, Mitchell for the second time. Wilson is a left-handed slugging outfielder who hit .360 a year ago and was 3rd among NCAA College division players in triples per game. Mitchell divided his time between the pitcher's mound and center field, compiling a 5-3 mound record while batting .310. With these two outstanding players and athletes, a starter returns at every position. Rifle-armed catcher Jack Baizley, the smooth fielding infielder of Ray Coates, scrappy John Nolan, Gill Fitzhugh, and Steve Kalista, outfielders Chriss Coursen and slugging Scott McChrystal return and are joined by a fine crop of first year men that will challenge for every starting slot and should provide help for holdover pitchers Mitchell and Lee Halford. This years Generals have the material necessary to bring W&L its first winning baseball record in 8 years. Veteran Coach Joe Lyles charges also have high hopes of bringing home a ball from the CAC tourney at Centre.

W&L 1968 Baseball Team: **Sitting:** Robinson, Shepard, Freret, Coates, Fitzhugh, Nolan, Baizley, McChrystal. **Standing:** Coach Lyles, Halford, Miller, Rasmussen, Mitchell, Wilson, GaNun, Kalista. **Opposite, above left:** Frost clears ball upfield. **Center:** Whit Morrill heading upfield. **Below left:** Chew slips one by.



TENNIS

The 1967-68 Tennis Team posted an excellent 7-3 record against such "big-time" competition as Duke, William and Mary, Richmond, and Maryland.

Tom Rueger (captain), Ray Turman, and Don McClure returned to their 1-2-3 positions respectively. Playing a strong 4-5-6- were freshmen Ball Gatlin, letterman Tom McJunkin, and Rick Armstron, who was up from last year's freshman team. The doubles teams were lead by Rueger and Turman, who were in their third season at #1. Mike Spoor and Gatlin played the second spot while McClure and McJunkin were at #3.

Highlighting the season was the capture of the second consecutive CAC tennis championship. The Generals gained the finals in eight of the nine divisions. In addition, McClure and Katlin won individual singles titles while the teams of Rueger-Turman and McClure-McJunkin followed suit in doubles.

At the annual post-season sports barbeque Rueger and McClure were jointly awarded the most valuable player trophy. And with the entire squad returning next year, the team can expect even more success in the future.





After losing only one member from the highly successful 1967 Washington and Lee golf team, this year's team was equally as strong. With no seniors, but led by Junior Captain Bobby Matthews, the 1968 golf team won six victories out of eight matches. The team defeated Hampden-Sydney, Old Dominion, Lynchburg, Bridgewater, Roanoke, and Madison, tied William and Mary, but lost to Westminster. Coach E. P. "Cy" Twombly was also pleased with the team's 5th place finish in the Virginia State Intercollegiate Tournament, and a 2nd place in the College Athletic Conference Tournament. The 1969 team looks as strong as any Washington and Lee golf team in many years with Gary Silverfield as the team's captain, and all team members returning. Team members will include two four-year lettermen, Gary Silverfield and Bobby Matthews, two three-year lettermen, Bill McLeod, and Dick Singletay, and lettermen Ken Carter, Jim Gordon, and Gil Turner. With seven men experienced, W&L has a chance for another great season.



Opposite, above: Captain Tommy Rueger serves bands for serve. Center: Generals Tennis team: Front Row: Rueger, Coach Canfield. Standing: Hudgins, Kefauver, Turman, Gattin, Armstrong, Bethea, MacJunkin, McClure, Spoor, Hammond, Eastland. Below: Turner displays forehand. This page: above left: McLeod shows driving stance. Below Left: Carter displays putting form. Center: W&L Golf Team: Sitting: Gordon, Carter, Gunter. Standing: Coach Twombly, Silverfield, Yates, McLeod, Matthews, Coach Leslie.





ORGANIZATIONS



LEADERSHIP
EXECUTIVE COMMITTEE



LEADERSHIP CURRICULUM COMMITTEE



Washington and Lee, as a small liberal arts university with sole emphasis on undergraduate education, offers students an enormous opportunity for self-expression and for a close and functional relationship with faculty and administration. Students are able to regulate their own affairs and to take an integral role in determining the curricular and extra curricular policies of the university. In fulfilling this role, the students must accept a great responsibility for themselves and for the university as a whole, and must take the initiative in seeking new ideas and improvements to further the goals of Washington and Lee. The primary purpose of student government is to provide a channel for expression of this responsibility.

The foremost responsibility of the **Executive Committee** is that of the Honor System—not only its administration, but also its effectiveness and its relation to the university. The E.C. took special steps in this direction by evaluating and modifying to a large extent the procedure used by the committee in honor trials and appeals. In addition, a study of the jurisdictional limits of the honor system was made. At all times however, we should question in our own minds whether the provisions of our system are those most effective in accomplishing our acknowledged ends.

In the area of student affairs, the Executive Committee endeavored to include a larger segment of the student body in the legislative process through such methods as the controversial "Bitch-In," random

students on E.C. sub-committees, opening of E.C. meetings and so on. By striving to stimulate participation and encouraging their opinions, the Executive Committee was better equipped to initiate ideas, and improvements and to work toward the goals most suited to our university.

The **Curriculum Committee** is the youngest of the five standing Committees which are appointed by the Executive Committee. It was organized in the fall of 1967 with a total of nine members and was expanded this school year to include fourteen members.

Of all standing committees, the curriculum committee's specific function is by far the least definite. Depending on exactly what curriculum changes and improvements are actually implemented, the activities of the committee shift accordingly. If for instance some major change eventually takes place, the committee's emphasis might shift from broad planning to closer attention toward more specific detail, i.e., need for additional majors, courses or area studies.

This current year the curriculum committee has been concerned almost exclusively with a plan for revising the university calendar in an effort to provide more individual study. In this realm the committee's power is advisory only, but through close cooperation with the faculty curriculum committee, it is assured that student opinion has an additional avenue toward expressing itself.

Opposite, above left, E.C.: Sitting: Simmons, Kumpuris, Hendricks, Turnbull, Bauer, Ogilvie, Passavant, Leonard. Standing: Tompkins Sandler, Brown. Opposite, Center: Judson Simmons, Secretary, John Passavant, President, Danny Leonard, Vice-President. Above: Curriculum Committee, First Row: Holt, Mills, Feld, Waltham. Second Row: Henberg, Chrm., Stewart, Schooley, Easterlin, Belt, Bass. Not Pictured: Buxton, Haughey.

LEADERSHIP
COMMITTEES





In the tradition of student control, the Student Control Committee handles matters pertaining to student discipline on the campus, in the City of Lexington, and at neighboring girl's schools. The Committee, composed of nine students carefully screened and selected by the Executive Committee, has as its aim the maintenance of Washington and Lee's reputation as a school of gentlemen. The Committee's assumption of disciplinary duties has relieved the faculty and administration of the task, and greatly contributed to the respect for student government at Washington and Lee.

The Cold Check Committee is a nine-man organization selected each year by the Executive Committee. Its purpose is to maintain the good relations between the student body and the town merchants by ruling over infractions involving bad checks passed by students. Offenses involving "bounced" checks and overdue accounts are considered at the weekly meetings of the Committee, and offenders are fined for repeated appearances.

Stripped of its fining and other disciplinary powers by the Executive Committee, the Assimilation Committee concentrated on freshman orientation during 1968-1969. Its main project included publication of the Student Handbook, a thorough booklet describing all extracurricular activities on campus that was prepared for freshmen but later distributed to the entire student body after many requests for copies.

With the full cooperation of the new Librarian Maurice D. Leach and his staff, the Student Library Committee initiated a number of new programs. McCormick Library was opened regularly at noon on Sundays after the Committee completed a successful one month trial opening. The Committee sponsored a reception in the Library on Parents weekend. In response to Student demand, a schedule was arranged for extended library hours before and during exams. The Committee was also involved in reactivating the Friends of the Library.

Opposite, above. Student Control Committee: Hunt, McMilan, Hartwell, Chrm., Wright, Bernard, Brower, Gamble. Opposite, Center. Assimilation Committee: Pustay, Chrm., Miller, Wich, Bauer, Nolan, Foote, Miller. Opposite, Below: Library Committee: Tucker, Chrm., Field, Brooke, Bromley, Evans, Marks, Tucker, Unti. Above: Cold Check Committee: Sitting: Moore, Chrm., Phillips, Lee, Clyde. Standing: Harkey, Barr, Wetsel, Enizminger, Silverfield.

LEADERSHIP
INTERFRATERNITY COUNCIL



LEADERSHIP DORMITORY COUNSELORS



Aiding the adjustment of the incoming freshman to college life is a major responsibility of the **Dormitory Counselor**. The position requires a combination of the qualities of a mother, a big brother, a riot policeman and an amateur psychiatrist. Counselors are selected in the Spring of each year from the rising junior and senior classes. The selection committee bases its decisions upon the apparent ability of an individual to help an incoming freshman to cope with his first year in college. The committee also considers leadership in scholastic and extra-curricular activities.

The IFC actively confronted two main problems in 1968; improving the image of all the houses on campus and formulating a new rushing system to go into effect in the fall of 1969. The IFC also started work on a pension plan for all employees of the fraternity houses. Public relations were improved through participation in the Lexington Heart Fund Drive, supplying the backbone of manpower in planting bulbs in a local beautification attempt, and an IFC newsletter to keep faculty and alumni more aware of fraternity working.

Progressiveness was evident as rudimentary talks were begun for a consolidated food buying program among all the houses. IFC-faculty coffees helped air views on such controversial topics as the mechanics of the new rush system which will displace any rushing until after first semester. Also, two scholarships were provided to foreign students.

Opposite, above: IFC. First Row: Tyler, Trout, Esker, Jacobs, Percy, Carter, President, Roediger, Bethea. Second Row: Stovall, Leonard, Miller, Jeter, McKelway, Norwick, Runyon, Cahn, Weddle. Third Row: Turnbull, Passavant, Wetsel, Carrere, Jansen, Cropsey, Tissue. Fourth Row: Hall, Garrett, Lee, Woodward, Higgins, Blanton, Davis. Fifth Row: Hawkins, Kelsey, Honig, Lynn. Opposite, Center: Percy, Trout, Esker, Jacobs, Downing, Rodiger, Carter, President. Above: Dormitory Counselors, First Row: Wich, Ball, Kessler, Wolf, Humphries, Gamble, Wilson, Kinney. Second Row: Tucker, Dorman, Henberg, Thornton, Brown, Crigler, Lee, Parker, Bauer, Herchold, McFarlane, Fechnay, Fischer, Honig, Kympton, Buxton. Left: Randy Lee, J. D. Humphries, Head Dormitory Counselor.

LEADERSHIP
BOARD OF GOVERNORS -- STUDENT BAR



LEADERSHIP
PUBLICATIONS BOARD



The Publications Board of Washington and Lee University is a self-perpetuating body whose purpose is to foster and promote the student publications of the university, namely, the Ring-Tum Phi, the Calyx, and Ariel. The board consists of all editors and business managers of the above named publications, a Director of Photography, an alumnus member, and a faculty member. Mr. Matt Paxton, editor of the News Gazette, served as alumnus member and Mr. James Boatwright, associate professor of English, served as faculty member.

The duties of the board are to oversee and regulate in general the staffs and policies of the student body publications, control the

disbursement of the Publications Board Reserve Fund, pass upon the budget of each publication, and approve all proposed contracts to be made by the business managers and editors of the publications.

One of the most interesting and noticeable actions of the 1968-69 Publications Board was the purchase of a \$1700 photolathe reproduction machine capable of making lead plates from photographs for use by the Ring-Tum Phi and plastic cuts from line drawings for use by the newspaper and Ariel. This machine has considerably reduced expenses and has been quite helpful to the newspaper and Ariel.

Opposite, above left: President Schiff, SBA. Opposite, above right: Vice-President Gates, SBA. Opposite, below left: Secretary Adams, SBA. Opposite, below right: Treasurer Leckie, SBA. Above: Publications Board: Moore, Kessler, Parker, Chrm., Mr. Matt Paxton, Feld, Wexler, Nation, Honig, Mr. Boatwright. Not Pictured: Buxton.





Opposite, above: Calyx Staff: Perlman, Sports Editor, Dunn, Asst. Editor, Pustay, Asst. Editor, Buxton, Editor-in-Chief. **Opposite, Below Left:** Wiseman, Section Editor, Unti, Section Editor. **Opposite, Below Right:** Roush, Wexler, Bus. Mgr., Byrum. **Above:** Moses, Clyde, Sports Editor, Cole, Organization Editor, Kumpuris, Fraternity Editor. **Center:** Freshman Assistants: Lane, Turnbull, Marshall, Breedlove.

When it first assembled in September, the Calyx Staff was a disorganized, but eager group with an abundance of creative plans and ideas. The staff led by Editor Buck Buxton decided on a format emphasizing unity of photography and copy. Under his guidance and direction, pictures were scheduled, lay outs devised, and deadlines met.

The Business Staff aided the Literary Staff by selling ads and raising the necessary money for publications.

COMMUNICATIONS
RING-TUM PHI



Above: Friday Ring-Tum Phi. Standing: Cottier, Munsick, Harris, Entzinger, Freret, Rose, McConnell, Barr, Phaup. Sitting: Neil Kessler. Below: Ed Walker, Kessler, Editor-in-Chief. Opposite, Above: Larry Honig, Editor-in-Chief. Opposite, Below: Tuesday Ring-Tum Phi, First Row: Byrum, Woodward, Foster, Whitman. Second Row: Rowe, Yevich, Whitehurst, Kelsey, White, Honig, Charlton.



Beginning this year with typical verve and glamour, the Tuesday Ring-tum Phi has sought to incorporate into its four pages an aromatic mixture of the bland necessities, the spicy absurdities, and occasional phantasmagoric buffoonery.

In its endeavor toward journalistic excellence, the Tuesday edition changed to the all-down headline style of several big-city dailies, added a column of general editorial comment on the front page ("The way I see it"), and utilized the Journalism Laboratory Press' excellent facilities and its employees' bent for creativity to publish experimental editions, the most noteworthy of which was one on the format of The Wall Street Journal.

The Tuesday staff has dedicated its working hours toward publishing a superb newspaper, and have enjoyed the company of friends. Performing especially arduously were the gentlemen of the Editorial Board, Messrs. Yevich, Kelsey, and Byrum, and the best sports editor on any college paper, Mr. Carlton.

The Friday Ring-tum Phi lived up to its high reputation for accurate and full reporting of campus activities. In addition, we sought to expand our coverage to deal with issues being discussed at other colleges and universities throughout the country; issues which until recently were either ignored at W&L or thought to be unimportant. Some of these included integration of lodging for dates, marijuana on campus, police brutality and student violence and student rights.

We attempted to keep campus organizations and traditions in step with fulfilling the needs of the student body and our changing times. In particular, we examined the functions of the Dance Board, the IFC and the EC. We campaigned especially hard for a revision of the Honor System.

The highlights of our paper were a special inauguration issue, interviews with President Huntley and closer ties with the Department of Journalism and Communications.







W&L debaters began the season with a TV debate against Randolph-Macon College of Ashland, Virginia, on educational television in Richmond in early October. The debate topic for this program, as well as for the rest of the school year, was: Resolved that Executive Control over the Foreign Policy Should be Significantly Curtailed in the United States. Scores of W&L men debated this question—north and south, east and west—all over the country, for the next nine months. Washington and Lee teams appeared at the University of North Carolina, Wake Forest, Maryland, Georgetown, Northwestern, Dartmouth, Pennsylvania, Ohio State, Navy, NYU, and many other locations. Although this was a rebuilding year for the University after last year's championship teams, by the end of the first semester W&L debaters had still managed to win seven more trophies.

WLUR-FM, Washington and Lee's educational radio station broadcasts types of music, news and special features everyday that are otherwise not available to the Lexington area.

Under the direction of the Department of Journalism and Communications, a staff of over 60 students is responsible for presenting 32 hours of programming a week. Journalism instructor Charles E. Winston is the station manager.

Broadcasting from studios on the third floor of Reid Hall, the station this year expanded programming to include "Saturday's Child," and eight-hour weekly presentation of rock and folk-rock music. To fill a need in the area, the station features some of the world's great classical music. The fine music of the American musical theater and performances by leading jazz artists round out the stations musical offering.

News coverage is complete and emphasis is placed on local news—again an example of presenting information that is broadcast no where else in the area.

Opposite, above left: Tom Friedman. Opposite, above right: WLUR: Wise, Zimmerman George. Standing: Marian, Goodwin, Mgr., Madinger. Above, Sitting: Debate Team: Murov, Baker, Mills, Wyndham, Herchold, Small, Giammitorie, Eastland, Trout. Standing: Mr. Chaffin, Wright, Cottier, Seaton, Reynolds, McCardell, Smith, Woodward. Opposite, Center: Wyndham, Wright Baker, Mr. Chaffin, Adviser, Eastland, Mills.



COMMUNICATIONS
CONTACT





Opposite left: Dr. Ralph Lapp, nuclear physicist, speaks on the scientific revolution. Opposite Right: French journalist, Phillippe Labro recounts the significant aspects of the May-June revolutions in France. Above: In a panel discussion Senator McGovern explains his belief in a proposal for a volunteer army. Right: Jack Thomas gives his views on black power. Below Left: John Silber discusses the student unrest and its bad connotations. Below Right: Walter Adams in his friendly manner chats with students about economic concentration.



COMMUNICATIONS
LAW REVIEW



COMMUNICATIONS MOOT COURT LEAGUE



Opposite, above: Law Review. First Row: Young, Sisler, Redmond. Second Row: Humphries, Schiff, Vegosen, Editor, Churchill. Opposite, below: Law Review Writers. First Row: Houck, Winn, Tucker, Lasko, Suna, Stone. Second Row: Colo, Vaughan, Gates, Ross, Moore, Harrell, Thronton. Above: National Moot Court League: First Row: Casey, Bell. Second Row: Finger, Taylor.

The Washington and Lee Law Review was established in 1939. The Review is published twice a year by a student staff under the general supervision of a faculty editor and board. Membership on the Law Review is based upon scholarship and is highly prized. The Review is printed by the Journalism Laboratory Press of Washington and Lee University. Financial support comes from subscriptions and an appropriation by the University Board of Trustees.

National Moot Court Competition determines the best debaters in the country. Participants are chosen every Spring in the Burk's Competition. In the national competition participants must prepare an appellate brief and present oral argument.



Published three times a year, *Ariel* gives Washington and Lee students a sampling of creative writing from about their peers.

Ariel first emerged about eight years ago as a self-supporting venture published independently by a group of students. Last year, for the first time, the magazine received subsidization from the university. It's editor and business manager now sit on the Publications Board, which oversees the *Ring-Tum Phi* and the *Calyx* as well.

Ariel actively solicits students manuscripts, including fiction, poetry and critical writing. It also solicits graphic art work, pen and ink drawings and cover designs.

The fall issue generally is published after Thanksgiving. A winter issue appears in February after exams. The spring issue contains the winning entries in the Mahon Award competition, held by the English Department each year.

The *Dance Board* is designed to organize and supervise the University's four major Dance Weekends: Openings, Fancy Dress, Spring Concerts, and Finals. The officers of the Board are appointed with the remaining members being elected by the Student Body at large. Membership in the Board includes the President of the Student Body, the Four Dance Set Presidents, and the Dance Board officers. The sale of Dance Plans, at the beginning of the school year and the fact that tickets can no longer be bought for one dance set by Washington and Lee students had increased and stabilized the revenue of the Dance Board. This enables the Board to provide Washington and Lee with "big name" entertainers, which would normally be unobtainable at schools of similar size. Preference polls, distributed during the school year, are considered in selecting and contracting singing groups, thus enabling the Dance Board to continually provide the type of entertainment preferred by Washington and Lee Men.

ENTERTAINMENT
DANCE BOARD

Below. Dance Board: First Row: Blackwell, Kumpuris, Livesay, President, Sherpe. Second Row: Stovall, Wright, Dobbins, Trout. Bottom. Dance Board Advisory Council, First Row: Bass, Kumpuris, President, McKelway, Miller. Second Row: Miller, Williams, Harkey, McAfee, Knipp, Nottberg. Third Row: Andrews, Oast, Clement, Good, Greenhut, Reilly. Opposite, Right: Iriel; Standing: Kampf, Raine, Potter, Woodward, Schlick. Sitting: Nation, Feld, Henberg, Carson. Opposite, Below: Bernie Feld, Editor-in-Chief.



ENTERTAINMENT
BRASS CHOIR





The **John A. Graham Brass Choir**, as the name would indicate, is an ensemble composed entirely of brass instruments including trumpets, trombones, baritones, French horns, and tubas.

The Brass Choir participated in many university events this past year such as the annual Parents Weekend Concert, the Huntley Inauguration, and in academic assemblies. The Choir also plays many concerts at other schools and in the Spring plans a tour in Pennsylvania.

Mr. Robert Stewart was at the reigns of the **Concert Guild** again this year, and the Guild brought forth one of the most successful

programs of serious music that Washington and Lee has ever seen.

Every year, the Concert Guild is responsible for bringing relatively little-recognized artists in the serious music field. These artists are brought on campus for two main reasons. First, is the fact that the performing artists provide W&L students and citizens of Lexington with cultural music. At the same time that this is done, the performances help promising careers.

This year was no exception as far as audiences and fine performances were concerned. Lee Chapel was the scene of six separate concerts. These performances included:

Opposite, Brass Choir: Cook, Meyers, Jenkins, Rindorf, Bennetch, Aldred, Agee, Bennetch, Unti, Newman. Above, Concert Guild: Mr. Cook, Thomas, Mr. Stewart, Rogers, Sutton, GaNun, Benner, Graham, Gibson, President, Sutton, GaNun, Kerkam.

ENTERTAINMENT
TROUBADOURS





The Troubadour Theatre finally moved into a completely renovated theatre for its 1968-69 season. Mr. Lee Kahn, advisor and drama professor did less directing, in favor of more plays done by student direction. Due to his continued effort, several prominent student directors were found, among them Noel Ciinard, Pat Arey, and Richard Kramer.

A new approach was also tried with the Greek play "The Bacchantes" by Euripides. The play was adapted by Professor of Chemistry, Dr. James K. Shillington. The very difficult staging, lighting, and music, experimental in its approach were all done by students. The play starred Jeb Brown as Dionysus.

The other plays presented this year were "Exit the King" starring Pat Bednarczyk, Lawrence McConell, and Jeb Brown, and three one act plays.

ENTERTAINMENT GLEE CLUB

Completing one of the most active and successful seasons it has ever seen, the W&L Glee Club sang its way through a long series of engagements both on campus and away. Expertly directed by Professor Stewart, and led by President Rogers, the club opened the year with the traditional Parent's Weekend Concert in Doremus Gymnasium. Highlighting the second semester's activities were two singing tours.

This year their repertoire included a wide selection of all types of music, ranging from classical to folk and spiritual and from Broadway numbers to religious. It is this versatility of material, as well as the Glee Club's distinctive style or performance which has led to its great popularity among audiences of all types.

Below, Glee Club; First Row: Freeman, Weeks, Poppke, Ganun, Boyd, Stedman, Rindorf, Hill, Carson. **Second Row:** Proctor, Anderson, Allderdice, Daniel, Waller, Thomas, Lee, Ward, Hooker, Schlick, Armstrong, Shields. **Third Row:** Vickers, Shuford, Moore, Grove, Dorer, Wilson, Chapman, Newsome, Tompkins, Rogers, Poole, Morrow. **Fourth Row:** Leutze, Bennetch, McCommons, Thompson, Herring, Shea, Lillard, Kerkam, Graham, Martin. **Not Pictured:** Richard, Watt. **Opposite, Right: Sayeracs:** Jones, Hunt, McKelway, Gillespie, Mashburn, Scruggs, Capron, Piltz, Bauer, Bauer. **Opposite, Below:** Rob Bauer, Pres., Bill McKelway, Bus. Mgr.





The Sazeracs, headed by President Rob Bauer and Business Manager Bill McKelway, harmonized their way through another successful year. This social singing fraternity is named after a drink served in the bar of the Hotel Roosevelt in New Orleans.

The Sazerac Cocktail was born in the French Quarter of New Orleans. More than a century ago, the popular gathering place of the city's sophisticates was the Sazerac Bar on Royal Street. These gentlemen were all connoisseurs of good drinks, and they recognized that the Sazerac's popular French bartender had achieved a brilliant triumph in one of his mixed drinks—the Sazerac Cocktail.

Now days, connoisseurs of good music recognize that W&L's Sazeracs have achieved a brilliant triumph in songs. In the past, the group has performed at private parties for the Prince and Princess of Austria and Princes Lee Radziwill among others, and appeared in the Celebrity Room in Palm Beach.



ENTERTAINMENT
 "13" CLUB
 &
 MONGOLIAN MINKS



Ranking alongside Phi Beta Kappa and Omicron Delta Kappa, the "13" Club is designed to train its men in the ability to distinguish between the worthwhile and wasteful objectives of college life. Thirteen members of the Junior class are chosen each year for membership. Among the characteristics which new members must possess are those of self-denial, cultural refinement, extreme composure, and intellectual curiosity. Perhaps it is because of its over particular interpretation of these, of what is worthwhile and wasteful, the "13" Club is very much misunderstood throughout the University. Nevertheless, the Club somehow survives to spread its message of Bacchanalian delight.

Above: 13 Club. First Row: Lykes, Wyatt Pryor, Rogers, Hasford, Wright, Seidman, Holt. Second Row: Lockhart, Thompson, Cunningham, McKelway, Bell, George, Nowick, Piltz, Gordon, Pres., Coleman, Phillips, Runyon, Baizley, Paden, Garrett. Opposite, Above: Mongolian Minks. First Row: Woodward, Lockhart, Taggart, Quin, Scruggs, Tatum, Yaw, Whipple, Bear, Hunter, Jones. Second Row: Murchison, Hines, Seward, Gossman, Githler, Jordan, Sweeney, Wright, Paden, Weedon, Wagner, Wright, Dobbins, Jones, Trout, Jamison, Rueger, Chittum, Johnson, Lee, Simmons, Lykes, Moore, Hunt, Wilson, Sharpe, Tarumianz, Pres. Opposite, Below: Alexis Tarumianz, President.



The Mongolian Minks is an esoteric organization with a history traceable to Alexander of Mesopotamia. After the demise of Alexander, the group moved to an unknown location in Germany until the Wars of the Roses when they emerged in full strength on the British Isles, only to be forced into hiding once more by the leaders of the Puritan Revolt. Finally, after long and arduous travels, this group found worthy and permanent asylum on the campus of Washington and Lee University in Lexington, Virginia, the Shrine of the South.

The activities of the Minks, which are so enigmatic as to border on the inscrutable, have often been misunderstood, and it is for this reason that this organization has been seen in the wrong light. For public purposes the function of the Mongolian Minks is to live life in a manner which will paradoxically merge the Dionysian and Byzantine Heritage of the group, in order that each individual may be most worthy to work for the general betterment of mankind.

ENTERTAINMENT
SIGMA SOCIETY



Opposite: Circle K. First Row: Allen, Wetsel, Hosford, Keafauer, Silverfield, McCutchen, Cannon, Phillips, Alderdice, Hill, Walthall. Second Row: Hinkle, Pannill, Schooley, Gottwald, Nolan, Runyon, Kumpuris, Tucker, Mangan, Thiemeyer. Above: Ball, Dobbins, Garrett, Goodwin, Gordon, Hines, Lee, Murchison, McMillan, Quin, Rueger, Sharpe, Simmons, Tarumianz, Wilson.

SERVICE
CIRCLE K

The Circle K Club of Washington and Lee was founded in 1964 under the auspices of Kiwanis International. The club functions as a service organization for college men operating on the campus and is similar to Kiwanis and other service clubs.

Broadening the opportunities available to students, Circle K provides personal contact with business and professional leaders of the local community. In addition, the development of leadership is a goal of Circle K.

In 1947 the first Circle K Club was organized at Carthage College in Carthage, Illinois. Today more than five hundred colleges and universities support the efforts of Circle K on their campuses.

The W&L Circle K Club maintains many worthwhile activities. Recent projects have included sponsoring the United Fund drive on the campus, and helping support a tutoring project at Lexington High School.



SERVICE
STUDENT SERVICE SOCIETY

The Student Service Society is an established Washington and Lee service organization. The main function of the organization is to provide guided tours of the campus for visitors, prospective students, or groups who are interested in seeing and hearing about the University. Working in co-ordination with the office of admissions, a member of SSS offers about two hours of his freetime a week to give tours during which he points out the physical aspects of the campus, relates some history about Washington and Lee, and explains some of our traditions.

This year and in the past, the organization has worked with the Alumni Department during Homecoming Weekend, the Administration during Parents' Weekend, the Debate Club during invitational tournaments, and the Journalism Department when entertaining SIPA.

New members are chosen in the fall from the sophomore and junior classes by application and interview.



SERVICE
STUDENT WAR MEMORIAL SCHOLARSHIP
FUND COMMITTEE



Above: SWMSFC: Tomlin, Garrett, Hunter, Silverfield, Sartor, Wright, Gottwaldz, Harrell, Gattin, Quin, Dunlap, McFarlane, Schooley, Cannon, Sullivan, Miller, Kessler, Montgomery, Crigler, Rodgers, Weedon, Davis, Kumpuris, Allen. Left: officers; Tomlin, Rogers, Dr. Phillips, Wright, Pres., Silverfield. Opposite, above: officers, Phillpott, Pres. Crigler, V-Pres. Opposite, Center: SSS, First Row: Tomlin, Nolan, Foote, Greenhut, Jacobs. Second Row: Coursen, Grigsby, Wich, Cahn, Crigler, Coslett, Carter, Entz- minger, Kessler, Miller, Dunlap, Riley.

The Student War Memorial Scholarship Fund Committee raises money for the University to be used as a scholarship for the sons of deceased veterans. The organization raises funds by selling cokes at the concerts during big dance weekends and selling class rings at the Co-Op. In addition, it is in charge of the concessions for graduation invitations and caps and gowns. Further revenues are accumulated by means of checking coats at the Fancy Dress Ball. The annual fall raffle, with the drawing being held at Homecoming football games, raises more money.

New members are chosen each year out of the sophomore and junior classes by the present members.

With the much appreciated help from Dr. Charles F. Phillips Jr., the committee has raised over \$26,000 since its founding, \$1,500 plus being donated each year.

HONORS
PHI BETA KAPPA

OFFICERS

B. S. Stephenson	President
C. P. Light, Jr.	Vice-President
S. M. B. Coulling	Sec.-Treas.

FRATRES IN UNIVERSITATE

Harold W. Bowles	Randy H. Lee
Jeremy E. Brown	David P. Lientz
William M. Christie	Christopher H. Mills
Harold E. Clark	Gregory E. Parker
Anthony M. Coyne	Jerald L. Perlman
Gary H. Dobbs	Michael W. Pustay
Bruce E. Downing	Henry L. Roediger
Dan T. Dunn	Marc A. Schewel
Mark. R. Eaker	Joseph T. Small
William D. Falvey	Michael C. Stevens
Bernard D. Feld	Richard M. Thomas
Stephen F. Fulghum	Robert J. Trotman
Arnold S. Grandies	Garland S. Tucker
M. Lee Halford	Robert F. Wersel
Samuel D. Hinkle	John T. Whetstone
Carr L. Kinder	

FRATRES IN FACULTATE

L. L. Barrett	L. G. John
C. W. Barritt	E. Kimbrough, Jr.
W. G. Bean	R. N. Latture
R. B. Brownell	J. G. Leyburn
W. Buchanan	C. P. Light, Jr.
S. M. B. Coulling	R. W. McAhren
P. M. Cummings	A. W. McThenia, Jr.
O. Crenshaw	J. E. Mehl
P. Davis	A. W. Moger
J. F. DeVogt	F. A. Parsons
R. W. Dickey	C. F. Phillips, Jr.
J. J. Donaghy	J. J. Pollard
M. C. Dunn, Jr.	W. W. Pusey, III
S. P. C. Duvall	O. W. Riegel
D. G. Elmes	W. J. Ritz
T. E. Ennis, Jr.	H. S. Roberts
J. M. Evans	W. H. Schildt
J. D. Futch, III	F. L. Schwab
G. H. Gilmer	L. F. Sensabaugh
E. S. Gilreath	L. V. Snyder
J. B. Goehring	B. S. Stephenson
R. H. Gray	K. P. Stevens
E. C. Griffith	J. W. H. Stewart
J. B. H. Gunter	D. Stuart
E. G. Howard	H. W. Taylor, Jr.
R. E. R. Huntley	E. F. Turner, Jr.
H. M. Jarrett	R. T. Weatherman
W. A. Jenks	F. P. Welch

HONORS
OMICRON DELTA KAPPA

OFFICERS

Herbert Crenshaw, Jr.
R. O. Bauer, Jr.

President
Secretary

FRATRES IN UNIVERSITATE

Robert O. Bauer, Jr.	John E. Passavant
John F. Carrere, Jr.	David D. Redmond
Herb. W. Crenshaw, Jr.	Steven B. Sandler
Samuel D. Hinkle	Edward F. Schiff
Marvin C. Henberg	Eric L. Sisler
James D. Humphries	Charles E. Stewart
D. Dean Kumpuris	Richard M. Thomas
Randy H. Lee	Dean Vegosen
Gregory E. Parker	John A. Wolf

FRATRES IN FACULTATE

L. L. Adams	R. N. Latture
W. G. Albright	C. H. Lauck
E. C. Atwood	J. G. Leyburn
W. Buchanan	C. P. Light, Jr.
J. P. Davis, Jr.	L. M. McLaughlin
R. W. Dickey	A. W. Moger
S. P. Duvall	J. J. Pollard
J. M. Evans	W. W. Pusey
J. D. Farrar	O. W. Riegel
F. J. Gilliam	C. F. Phillips
E. S. Graves	L. F. Sensabaugh
E. C. Griffith	W. M. Schildt
F. P. Hotchkiss	D. W. Sprunt
R. E. R. Huntley	R. Stewart
W. A. Jenks	C. W. Turner
L. G. John	E. P. Twombly
M. M. Junkin	C. E. Williams

HONORS

N. V. Hendricks
 J. D. Humphries
 R. H. Lee
 D. W. Redmond
 E. F. Schiff
 E. L. Sisler
 D. V. Vegosen

WHO'S WHO

J. L. Churchill
 W. M. Ball
 R. O. Bauer
 W. J. Brown
 J. F. Carrere
 C. H. Carter
 H. W. Crenshaw

PHI ETA SIGMA: National Honorary Freshman Fraternity Class of 1969

H. W. Bowles
 J. E. Brown
 J. G. Burke
 W. M. Christie
 B. E. Downing
 R. I. Dunbar

D. T. Dunn
 W. D. Falvey
 P. R. Gayer
 M. L. Halford
 S. D. Hinkle
 G. W. James

Class of 1970

R. K. Albright
 T. A. Bewley
 R. F. Cook
 A. M. Coyne

G. H. Dobbs
 J. D. Field
 H. A. Fleishman
 W. Gottwald

Class of 1971

J. H. Bosley
 C. S. Bow
 J. F. Bowie

J. F. Easterlin
 S. R. Haughney

Class of 1972

F. R. Benton
 A. W. Black
 J. J. Blake
 H. G. Booth
 R. G. Brookby
 R. A. Carrere

D. D. Collins
 L. M. Goodman
 L. B. Lane
 D. R. Munsick
 J. M. O'Dell
 F. H. Sands

COMMERCE FRATERNITY

M. C. Benners
 T. A. Bewley
 J. H. Crockett, Jr.
 L. R. Cunningham
 J. G. Dickinson
 B. E. Downing
 D. T. Dunn, Jr.
 J. F. Easterlin
 J. D. Field
 W. T. Fleming
 J. R. Foreman, III
 W. M. Gottwald
 H. B. Guill
 M. L. Halford
 D. W. Hardee, III
 S. D. Hinkle, IV
 C. A. Holt, IV
 S. H. Jacobs
 J. M. Kefauver, Jr.
 H. W. Kelly, III
 R. W. Kelsey
 W. J. Kimmel, III
 A. M. Levine

A. S. Loring
 B. R. MacQueen
 T. McLaughlin
 R. S. Martin
 C. H. Mills
 G. R. Moore
 L. H. Morrison
 J. L. Perlman
 P. Prince
 M. W. Pustay
 W. L. Putney, III
 L. P. Runyon, III
 S. B. Sandler
 M. F. Schmidt
 T. G. Seaks
 A. L. Stedman
 R. M. Thomas
 J. B. Tomkins, III
 R. P. Trout
 G. S. Tucker
 S. F. Unti
 R. R. Weed
 S. F. Weiss

MU BETA PSI NATIONAL HONORARY MUSIC FRATERNITY

OFFICERS

T. M. Newman, Pres.
 H. D. Rogers, V. Pres.

H. W. Dorer, Sec.-Treas.

FACULTY

T. Brockman
 E. B. Hamer
 J. G. Leyburn

J. K. Shillington
 R. Stewart

STUDENTS

M. B. Allderdice
 R. O. Bauer
 J. I. Bennetch
 J. R. Carson
 H. W. Dorer
 A. B. Gibson
 S. B. Grove
 R. H. Lee
 J. F. Lillard
 R. F. Martin

B. A. Meyers
 T. M. Newman
 H. D. Rogers
 C. Ryan
 R. T. Scruggs
 A. L. Stedman
 R. M. Thomas
 S. F. Unti
 P. G. Wilson

HONORS

ALPHA EPSILON DELTA NATIONAL HONORARY PRE-MEDICAL FRATERNITY OFFICERS

J. Livesay, Pres.	H. Fleishman
W. T. McCutcheon, V. Pres.	C. S. Frank
W. C. Chumlea, Treas.	W. H. Green
T. K. Slaubaugh, Sec.	G. James
	C. R. Martin
R. Aldred	T. Newman
W. L. Bromley	B. Samuels
J. G. Burke	W. A. Wilson
W. D. Falvy	
W. D. Ferraraccio	

BETA GAMMA SIGMA: Honorary Business Fraternity FACULTY

L. W. Adams	L. K. Johnson
E. C. Atwood	R. N. Latture
J. D. Cook	S. T. Lowry
J. F. DeVogt	C. F. Phillips, Jr.
T. E. Ennis	L. V. Snyder
R. H. Gray	J. W. Whitehead
E. C. Griffith	J. C. Winfrey
J. M. Gunn	
STUDENTS	
M. A. Eaker	C. H. Mills
D. T. Dunn	S. F. Unti
M. A. Halford	

OMICRON DELTA EPSILON NATIONAL HONORARY ECONOMICS FRATERNITY FACULTY

L. W. Adams	J. M. Gunn, Jr.
E. C. Atwood, Jr.	L. G. John
J. D. Cook, Jr.	L. K. Johnson
J. F. DeVogt	S. T. Lowery
E. C. Griffith	C. F. Phillips, Jr.
F. P. Hotchkiss	J. C. Winfrey
STUDENTS	
S. D. Hinkle, IV	T. G. Seaks
M. W. Pustay	R. M. Thomas
S. B. Sandler	

PSI CHI: National Honorary Psychology Fraternity FACULTY

D. G. Elmes	J. B. Thompson
W. M. Hinton	
STUDENTS	
J. G. Burke	W. D. Ferraraccio
S. R. MacKenzie	G. L. Holmes
R. A. Moselle	F. B. Suplee
H. L. Roediger	R. T. Schooley
M. C. Stevens	L. E. Sutton
C. Adams, III	

PI SIGMA ALPHA: Honorary Political Science Fraternity FACULTY

W. Buchanan	J. E. Loesel
M. Colvin	E. L. Pinney
D. D. Hughes	
OFFICERS	
S. A. Sharp, Pres.	C. A. Holt, Jr., Sec.
J. D. Field, Treas.	
STUDENTS	
J. G. Dickinson	J. L. Perlman
J. D. Field	M. W. Pustay
S. B. Grove	P. O. Settle, III
J. C. Hamill, Jr.	S. A. Sharp
C. A. Holt, Jr.	A. L. Stedman
J. C. Horowitz	J. A. Wexler
O. N. Otto	

TAU KAPPA ALPHA NATIONAL HONORARY FORENSIC FRATERNITY FACULTY

W. W. Chaffin	A. W. Moger
J. M. Gunn, Jr.	
STUDENTS	
K. R. Baker	J. M. McCardell, Jr.
S. S. Eastland	P. A. Prince
J. C. Hamill	R. T. Wright
C. H. Herchold	R. A. F. Wyndham





FRATERNITIES





BETA THETA PI

First Row: Kirven, Somerville, Madison, Chris, Harpole, Madison, Stengel, Houston, Tyler, Games, Strait, Shain, Noland. Second Row: Gilly, Simmons Graddy, Hines, Tyler, Hall, Halford, Johnson, J., Johnson, H., Burke, Hartwell, Davenport, Tarrier. Third Row: Walton, Whipple, Clayton, Houston, Foote, Tores, Seaton, Taggart, Gossman, Canby, Taggart, Noland, McFinney, Garrett, Johnston, Scruggs, Bernard, Hickman, Ogilvie, Richards, Crommelin, Bosley. Fourth Row: Dietrich, Hunter, Gunner, McCord, Henry, Gordon, Tarumianz, Turner.

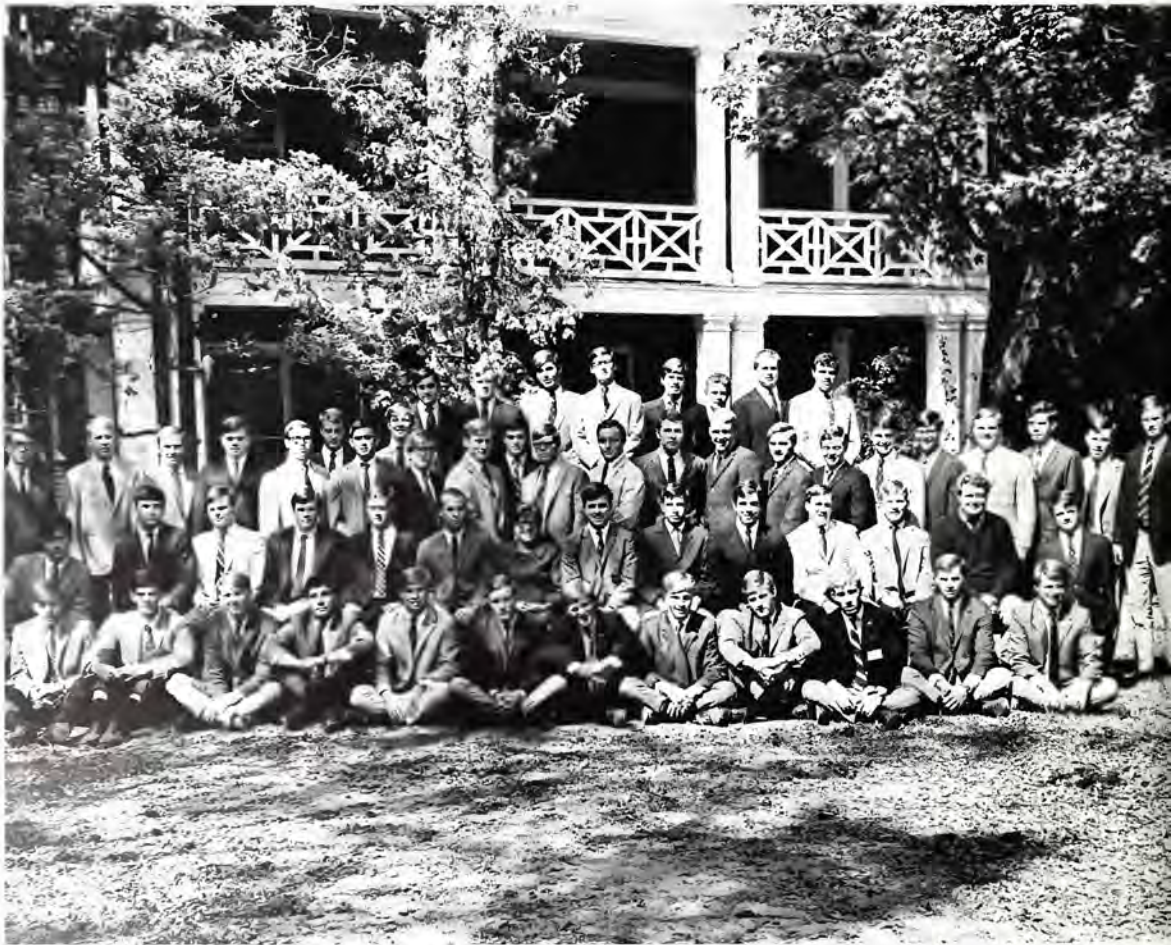

Gil Burke (Sarge)
Joe Davenport (Dog)
Hank Graddy (Head)
Lee Halford (Excitement)
Doug Hall (Whug)
Ray Hartwell (Stinger)
Brooks Hines (Doctor Limbosis)
Huntley Johnson (The)
John Johnson (Spider)
John Lanier (Lanny)
Eddie Morris (Body)
Upton Richards (Dynamo)
John Simmons (Chief)
Lex Tarumianz (Alvin)
Bill Tyler (Timmy)
Class of 1969 . . . **THE Class**



DELTA TAU DELTA

First Row: Morrill, Kwedar, Skoggard, Brookby, Loring, Bunting, Slay, Clairborne, Coates, Glace. Second Row: Perez, Carrere, Clark, Stewart, Wich, Carter, Hinkle, Fechnay, MacKenzie, Long, Bauer. Third Row: Thomas, Brumback, Morrill, Jensen, Graham, Kuhn, Vickers, Carter, Bauer, B., Le Tourneau, Browning, Coates. Fourth Row: Simmons, Adams, Lisle, Carrere, Jansen, Hunt, Brooks, Singletary, Bayard, Fischer, Slay, Faust.





With wandering steps and slow the men of Phi began the half way auspicious school year . . . and you know, we thought it would be a pretty good year . . . after all we had gotten a good pledge containing one Sloth and one Hippie for variety . . . 8 Delts captained varsity sports . . . Rob Bauer represented us on the EC, C-Man was President of IFC, and Jents pulled off a great Monte Carlo Openings Weekend . . . we even had our Christmas party before the flu wiped out the girls schools.

But then it hit the fan . . . Stetler and LeTourneau began their battle for the sickman award . . . Justin, the FBI, and the Sec. administration all paid homage to the bomb that wasn't . . . scholarship dipped ever so slightly . . . it looked as if the seniors would have to save the year.

President Dome pulled us through some murky intrigues with the national . . . Bird Clarke entrenched himself as the biggest jock . . . Groin got engaged to the house Sweetheart . . . C-Man made a go of politics and other blunders . . . the White Rino lost more hair for the cause of Law School and the Fatherland . . . and finally Sug made the calculation that 3 names equals one rung on the social ladder . . .

In all, we had the time of our lives!





DELTA UPSILON

First Row: Woodward, Cassell, Lockhart, West, Judge, Carson, Phaup, Barton.
Second Row: Giamittorio, Cambell, Root, Orth, Coleman, Carter, McConnell, Martin, Kirshbaum, Atkins, Whitehurst, Greenwood. **Third Row:** Webb, Gill, Sullivan, Hinshaw, Regan, Dorer, Bassett, Motsinger, Wetham. **Fourth Row:** Kelsey, McDavitt, Woodward, Clement, Kelly, Phillips, Smith, Sproat. **Fifth Row:** Buskey, Pryor, Otto, Waldron, Robb.

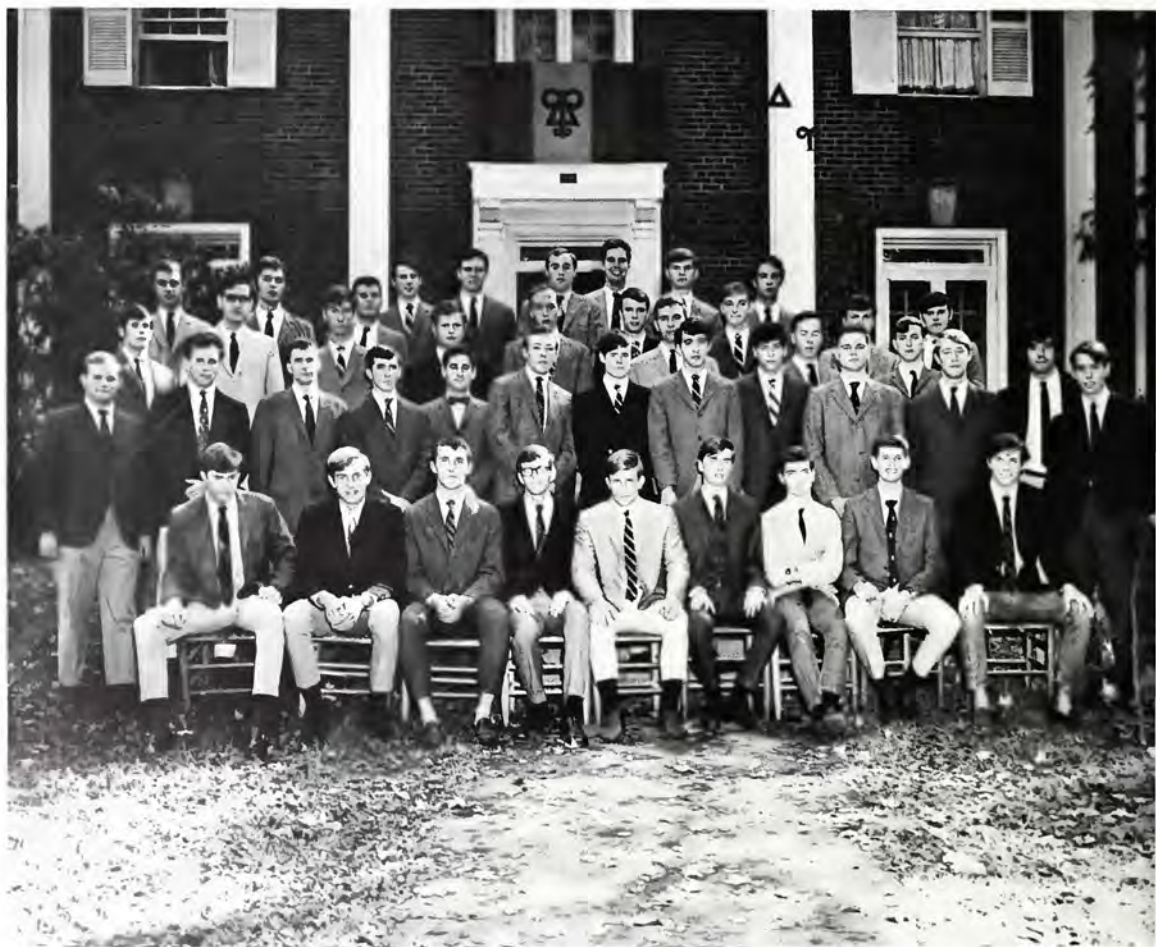



Like any year that is to be considered productive, this year at the DU house was a year of growth and change. Our nine man pledge class teamed up to give the house an admirable second place finish in the annual "turkey trot" and then they combined with the upperclassmen to win the intermural wrestling championship—a feat we should duplicate again next year with the Young team we fielded this year. There were many other minor changes, that were just as important: Les finally breaks the Hollins habit and Crazy Chip discovers girls . . . Reeve adds the presidency to his long list of activities . . . Fratty Ted and Fat Al remodel the front fenders of their jalopies . . . Webb and "the nose" compare lash marks on their back while "poor skinny little Wise" holds out another semester for Wild Turkey . . . Jeff stains his jeans when the hand hits the mat for the last time . . . the "bloodsucker" loses in five straight falls at the keg party to Westy . . . Kimmel finds that his date's home cooking is not his bag . . . Kirk and the girl with hat terrorize the lodge with orange juice . . . the pledges finally tie "Black Dan's" roaming hands at the brother hunt and Pete sees hands put other uses at Sweetbriar. Yes, this was a good year that saw some old traditions stopped and a lot of new ones begun—a year of change.





KAPPA ALPHA

First Row: Peery, Lee, Sherer, Perry, Watlington, Thomas, Honig, Hudson, Gillespie. Second Row: Duane, Cosel, McIntyre, Simmons, Lockhart, Black, Githier, McCutchen, Dukes, Cheatam. Third Row: Jones, Harrold, Honig, Paden, Goodrich, Young, Perry, Collier, McElroy, Adams, Wright. Fourth Row: Smith, Quin, Muncks, Scott, May, Rankin, Baker, Archer, Clay, Brown, Mixson, Smith, Wright, Beverly.

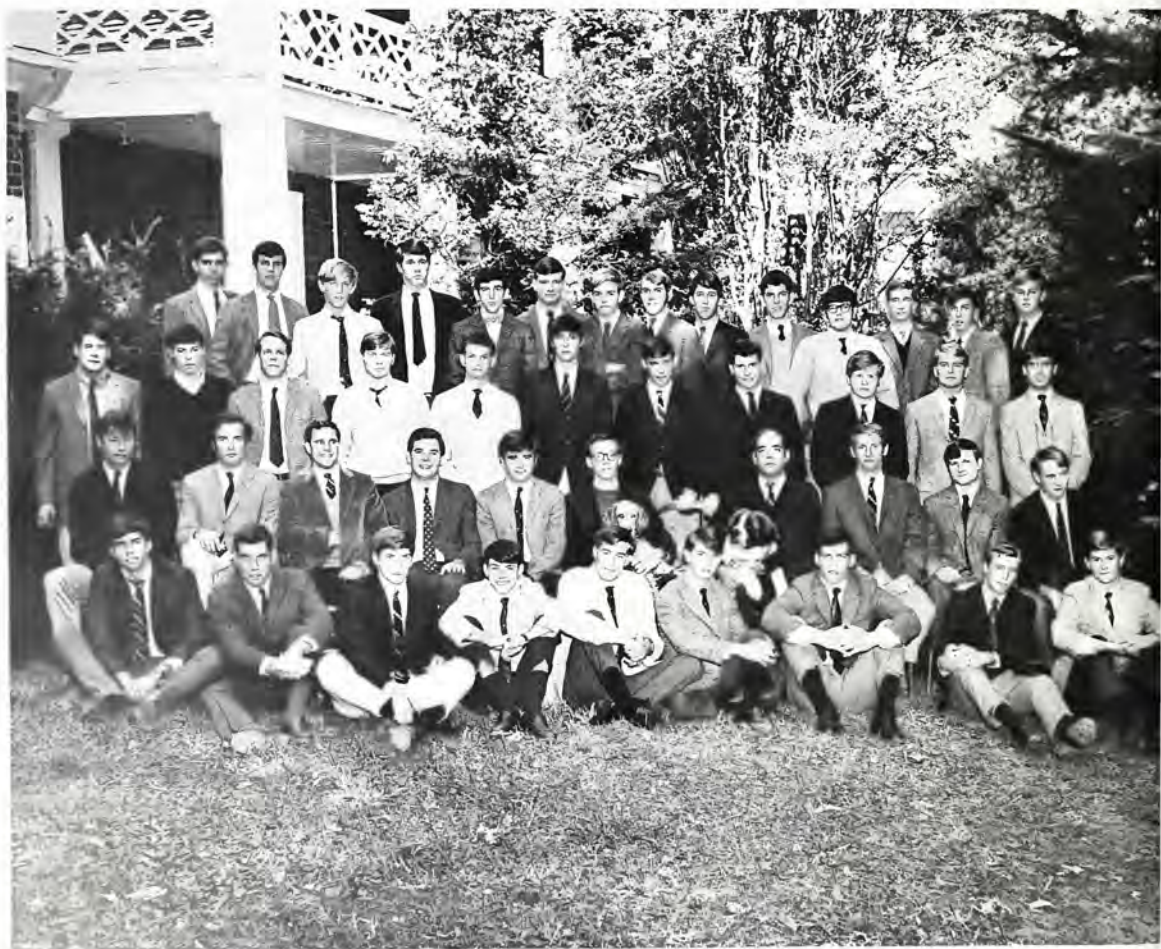



Alpha Chapter began its 103rd year with the initiation of the noted Old South Weekend, increasing participation in inter-collegiate sports, and the holding down of several posts of campus leadership.

Senior Judson Simmons (in his second year as Treasurer) served as Student Body Secretary; Judson also worked on a R.E. Lee Research grant with economics Prof. Charles F. Phillips. Junior John Yow (No. 2), after bringing in 14 fine pledges, was elected captain of the soccer team. Junior Larry Honig (No. 3), Horace Greely unchained, edited The Tuesday Ring-tum Phi. Junior Langdon Quin and Freshman Chuck Lee were on the prestigious Cold Check Committee. Sophomore Connor Smith served as class vice-president; Law Student Harley Duane was Intermediate class secretary.

In Fall Sports, Senior John Harris, Sophomores Bruce Green and Johnny McNeil, and Freshman Duncan Pace were on the Gridiron. In addition to Yow, Junior Curt Jamison and Freshman Ree Shere played soccer; Junior Scott McElroy turned in his third highly-successful season on the swimming team.





KAPPA SIGMA

First Row: Lane, Jones, Greener, Weir, Brown, Terry. Second Row: Anderson, Tomlin, Bivins, Hauslein, Temple, Mrs. Coe, Montgomery, Smith, Blanton. Third Row: Buxton. Fourth Row: Grigsby, Greig, Reed, Miller, Wackman, Arnot, Fowler. Fifth Row: Landis, Davis, Clemons, Walden, Barton, Rice, Durham. Sixth Row: McFarlane, Wiseman, Hills, Rector, Shelley, Ross, Rhea, Deaton.





After successful rush at the Drinking Gourd Museum, Madison road trips resumed . . . Grey-ghost becomes the "new" old Buxton, i.e., insane . . . Altavista townie makes Mare Farm live up to its name with nude sit-in with Space Cadet, Super Hank, B.I., Millar, and Little Willie . . . Baby Turkey "seduces" Carol Burnett . . . Snooky by day, Horns by night . . . Levi takes up collection to give the pledges driver training . . . "Oh, really?" . . . WOW! . . . and so the Man-Mountain holds his date's nose, pours a fifth down her throat, throws her over his shoulder, and carries her to the rack . . . Yes, Fowler cares! . . . Wierd! . . . Herr Freund sat down and calmly discussed both sides . . . Fox plans forming Liberty Hall Beagle Pack . . . the return of the TOGA PARTY.





LAMBDA CHI ALPHA

First Row: Griffith, Proctor, Bernardczyk, Shephard, McCarthy, Gilliam, Butler, Pirog, Altizer, Weeks, Jernigan, Mears, Moore. **Second Row:** Pustay, Whetstone, Chumlea, Mrs. Wheeler, Cropsey, Lilliard, Wherry, Downing. **Third Row:** Davis, Blake, Lewis, Horsefield, Guill, Frank, Wyman, Bignon, Scott, Scott, Guyther, Stege, Stone, Murray, Schlick. **Fourth Row:** Harmon, Duckworth, Radcliffe, Williams, Graham, Tissue, Walker, Decker, Walker. **Fifth Row:** Edmundson, McCardell, Ruby, Crane, Eaton, Bremer. **Sixth Row:** Crockett, Marion, Hesson, Walsh, Galt, Jenkins, Leaming, Appgar, Jackson.





Dirty Jeff impresses rushees with floor show . . . Scott caught in a jam, Nancy bears Boda badge to SPE's . . . The Rockett rides high on the Sweat Hog while Chumlea and Gillam push brotherly love . . . F.A. roids again and Swabbie becomes first mate . . . Decker takes a Spanish fly . . . Marianne adulterates Marian . . . "The Odd Couple"—Davy & C.W. . . . "Who is Dave Galt? . . . Clover prone to Harv while Mug pumps for Spiro . . . Wade—"The bottom of a birdcage." . . . R.T.'s Pontiac doesn't put out and neither does he . . . Guyther runs Hollins procurement agency while mail and female are aptly rerouted . . . Jenkins not Slimey enough and Hobbit-power fails again . . . Worth's sheets done by hand . . . Eason fathers—Foggy gobbles—gerbils . . . Willie's Landy rover . . . The Two Jiman cave dweller shows masterpiece . . . Grey hardly shows wares . . . Cousin Brucies sells out . . . The hard Traveller hardly travels . . . Doug shakes and Wa Wa wakes . . . Murray fails screen test . . . Baby Bobby kills for fun . . . Johnny Walker's untapt resources . . . Wyman's and Altizer's hair fair . . . Greg's diet includes celebrity . . . The Rube makes it big . . . Turkey—hmmm—smorgasbord! . . . Big Bear still in numbers game . . . M.A.'s Mustang really goes . . . Sweet Briar choir steals into Lexington . . . and the Huachuacan Haranguer still lives, and lives, and lives . . .





PHI DELTA THETA

First Row: Pride, Abele, Mast, Huffman, Comley, Abernathy, Davis, O'Neal, Boyce, Stuart. Second Row: Jones, Murphy, Goodwin, Murchison, Ball, Hunt, Wilson, Gilmer, McMillan, Mrs. Allen Barr, Norwood, B. McJunkin, Moore, Trout. Third Row: Cannon, Jones, Bear, Philips, Blackford, Crampton, Keats, Mindr, Barre, T. McJunkin, Hammond, Little, Johnson, Cribb, Mashburn, McKinnon, McElroy, Jeter, Holmes, Meriweather, Catlin, Wagner, Lykes, King, Forman.





\$18,000 down the basement drain . . . Sophomore Turkey wins Freshman Trot but Whitering and Oblong can't find shoes . . . Hammer, Needles, Merry, Dragon, Lurch, Dynamite, and J.D. frolic through training, tackles and t.d.'s for Buck's Brigade . . . Moustached Mother Woo and Coach Phil back frustrated Phi I.M. footballers . . . Ball and Froman captain tankmen—usually tanked . . . Charter pigeonholed thanks to Woody's Vanishing act . . . Weasel sports blue sweater for stickmen . . . Buzzard turns stork . . . Dr. Lurch shares ghetto pad with narrow-eyed quack . . . Gisbang, the Naked Ape . . . Seniors reach new highs . . . No new Phi Delta Betas . . . Sparkle City shuffle goes on and on and on . . . Talcott finds International Seminaries . . . Slick gets Bush but misses brother . . . Myrtle comforted by Jet . . . Lee rules with iron fist—Beus puts his through many windows . . . Third floor converted to shooting gallery in Colonel's tradition . . . Damage runs rampant . . . Too many on Dean's List . . . "Hair" Shaw serves as alumni rep . . . Seniors plan reunion in Nam.





PHI EPSILON PI

First Row: Vickers, Ward, Friedman, Donnelly, Tharp (with Sandor), Smothers, Olcott, Stook, Raine, Webb, Thompson, Driscoll, Cusson, Newman. **Second Row:** Shapiro, Newman, Chalmers, Moselle, Berliner, Hawkins, Mrs. Fulton, Schewel, Kramer, Zeliff, Le Vine, Feld, Fletcher. **Third Row:** Belser, Shirk, Garrett, Hall, Cogan, Parkins, MacRae, Meyers, Postigo, MacQueen, Weddle, GaNun. **Fourth Row:** Arvin, Creasy, Digel, Wilber, Unti, Jacobs, Stafford, Nelson, Ross.





Weddle turns hippie, father turns barber . . . Newman makes trans-Atlantic road trip . . . 11 4 Houston social climbs to 25½B Washington . . . Haydon, Stook and Raine win turkey . . . Bio-lectures by Phantom Berliner . . . The Great Morality Debate . . . SS still lives . . . Eisen hitch-hikes to dorm while drinking scotch and eating animal crackers . . . Phi Ep takes 1, 2, 3, and 4 in W&L cross country, led by Co-captain Zelif and Co-captain elect Wilber . . . C.W.'s car gets totaled—twice. The green bomb returns . . . Marathon bridge, hearts, scrabble and monopoly games led by you-know-Hu . . . Toad meets match in Silver Spring . . . Weekly trips to the First Israli Baptist Church . . . Smitty slips engagement ring as Virgin kicks out windows . . . Free scotch at midnight, bourbon at one—thanks to Webb . . . House arsenal . . . Ranger Gus . . . Mambo wins Missing Link Award . . . Swihart returns—from National . . . Zoo . . . Body paint by Stafford . . . Fall Weekends . . . Thanks to Nanna.





PHI GAMMA DELTA

First Row: Bloodgood, Brooks, Hankins, Hessler, Torgeson, Ferrell, Gribble, Brooks, McCall, Wilkis, Hosbat. Second Row: Harrison, McCleod, Preston, Carothers, Ennis, Mattox, Matthews, Beckner, Williams, Crigler, Brown, Robinson. Third Row: Barnes, Hulton, Morrison, Baizley, Thornton, Robertson, Mahaffey, Higgins, Mescal, Herchold, Hankins, Major, Berry, Whitney, Patterson, Turner, Gibbs, Haines. Fourth Row: Allen, Barr, Mahaffey, Goodridge, Whitman, Blood, Johnson, Smith, Potterfield, Swann, Armstrong, Appar.

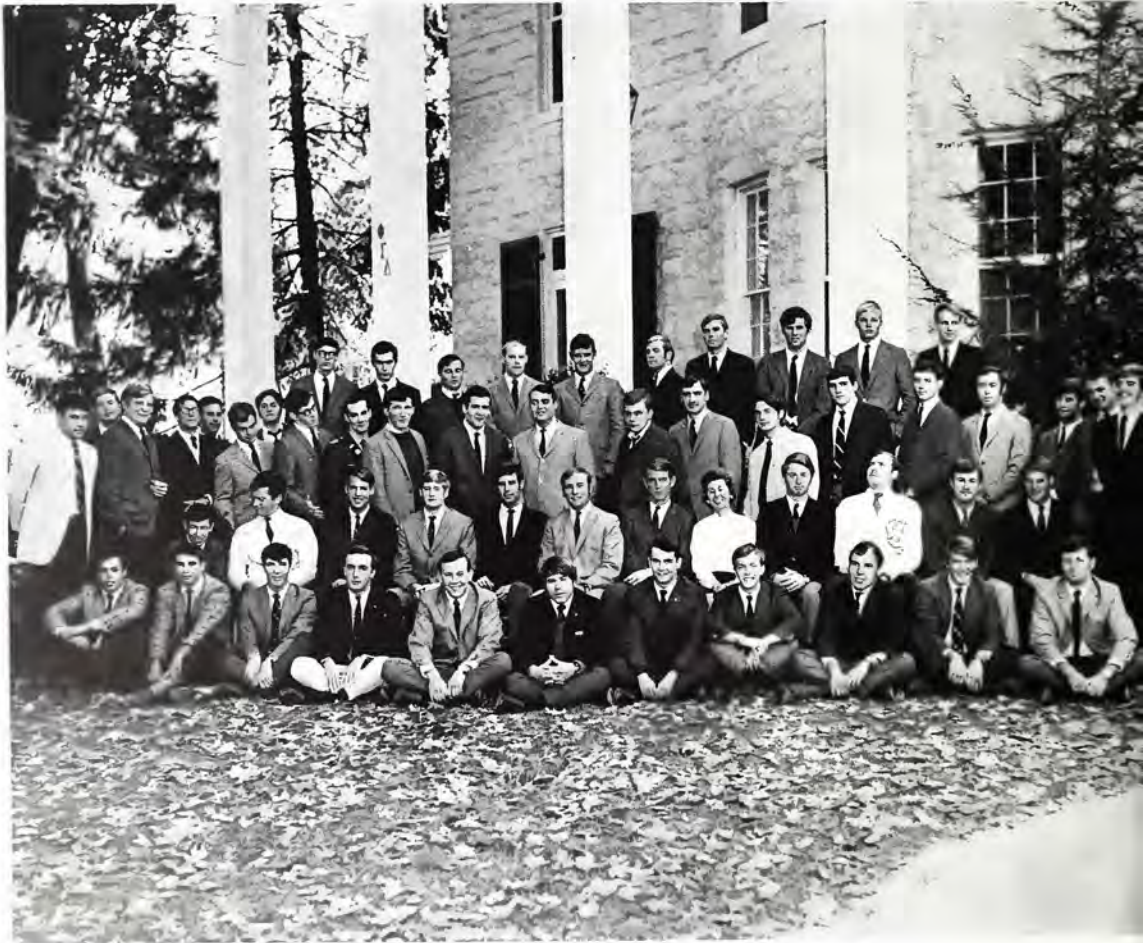



'Twas early in September of '68 (oh, how well we remember those glorious days, my children) that an intrepid band of oft bedeviled conquistadores retraced their steps to that Purple Valhalla in the foothills of the Shenandoah. Ah yes, Madeline Mammery, out there in the east coast, vast, vacuous larder land, perhaps you remember the story. They came, fellow revelers, rallying under the auspicious charisma of Venerable Beequer, may the Muse sing his praises forever. His tempest-tossed vassals had wended their way from all corners of the then-known world: the good Count Dubber from the sunny isle of Hispaniola, Baron Jerry and Prince Snuggles from those twin cities of sin, rivaled only by Sodom and Gommohora, and from the Icelandic regions of Leif the Lucky, the magnanimous Duke of Penguin; a more conspicuous band of warlords had not trampled the earth beneath their feet since the Golden Horde.





PHI KAPPA PSI

First Row: Pilkington, Allen, McCabe, O'Donnell, Smith, Paone, Perkins, Mrs. Hersey, Schroyer, Goehring, Moulton, Breedlove. Second Row: Robinson, Neese, Straley, Finley, Olson, Newsome, Connolly, Jensen, Heatwole. Third Row: Sherman, White, Stearns, Chamness, Bowie, Roush, Sayers, O'Grady, Klinedinst. Fourth Row: White, Coursen, Baker, Millner, McKelway, Knipp, Kerkam, Hannon, Rosenthal. Fifth Row: Lee, Heatwole, Coslett, Fowles, Fox, Young, Rodemeir. Sixth Row: Roper, Hazell, Nowick, Wilson, Williamson, Davidson, Robinson.





Hello? . . . Call the house!! Hey, Bus, are you buying the beer for the party this weekend? Hey, no man, I bought the party Favors last time . . . besides, my bill from McCrum's is due in this week. And another weekend begins for the Phi Psis.

Weekend's save most of us, all that is except Weelson who can't stay out of his "jams" long enough to decide what to do. Turtle resigns himself to the gator, while McKelway emerges from the woodwork to assume the "Buma" position. Doogar, Doogar, where has't thou gone . . . Deer season opened up with Thai bagging the one that eluded Flash last season. Hey Beach, what's on the nightstand? Who is the phantom Flusher? Here they come, Mrs. Hersey! No one has seen Boo Man or Rodie since they moved up to the Fourth Floor. "Owl She" is O.T.R. as O'Grady soars out of control. Fortunately, for us all, tales of WJ have ceased since the Dike was plugged up with tales of LT. The sometimes ribald existence of the Psis can be summed up by Lord Byron who once stated, "Let there be wine, women, mirth and laughter, sermons and soda water the day after."





PHI KAPPA SIGMA

First Row: Drakos, Shields, Glenn, Davidson, Booth, Turnbull, Caldrony, Holland, Dale, Garten. Second Row: Palmer, Mullins, Gottwald, Wipfler, Winter, Cunningham, Moore, Livesay, Judson, Thiemeyer, Arute, Kimball. Third Row: Boyd, Shuford, Moffatt, Pulman, Garten, Powell, Raetz, Leonard, Glasgow, Marshall, Page, Poole, Miller, Armstrong, Arute, Kimball, Leary, Miller, Wright, Pottsburg, Novak. Fourth Row: Hyatt, Dove, Gatlin, Glenn, Stowe, Sullivan, Groton, Clark, Rogers.





Clark stands Pat on Cary—Boar makes it, Bearly!—Lean Bean misappropriates \$35,000—Leonard chases Adelaide but the Feet get in the way—Hornj injures neck falling into deadly Tagon bush—Gatlin borrows Leonard's gant—Dick scores with Hollins hockey honey—Lloyd still drilling for oil—Cro for president—Bungalow and Toad on a collision course—Geeker's beaker's empty—O. J. Thiemeyer nosed out for Heisman Trophy—Buck, the grand know-nothing of the ATO House—Robin, first Bird of spring, honey—Charlie Brown says happiness is a warm box—Dead Bear Mary-Ly Cou-ses Chunki—Glasgow and the "Keystone" Cops in a white Cadillac—Rufus is Chaffin(g) to pump a lot of gas—Flipper's babies, Dian on the Pages of history—Denny takes a chop at Baugher's Oakes—To Citroton a Busch in the hand is worth any two birds—John on the rise, except girl-wise! Guy stands in the draft, not because of open Silis.





PI KAPPA ALPHA

First Row: Galanides, Mello, Clore, Hawley, Harland, Belt, Hindsley, Walker, Ellison, Wood. Second Row: Stovall, Hosford, Furman, Caskie, Mrs. Rosenkrans, Passavant, Pannill, Van Dine, Hammond. Third Row: Cartwright, Clore, Dashiell, Salb, Henberg, Roby, Faulkner, Phillips, Ballard, Walters, Cartwright, Widener, Silverfield, Holt, Wetsel, Gamble, Rogers, Razzberry. Fourth Row: Baldwin, Dunlap, Wiglesworth, Stone, Murray, Cleveland, Chapman, Fulmer, Andrews, Daniel, Hill, Ellis, Kahn.





Come see Colt do his thing . . . Hammond talks with dangng participate . . . Homar sees Hair, Padre tames Bear . . . Thank you, Senator . . . King barred from room . . . Sophisticated Stick Award to Steve . . . Stovall swings big Deal . . . Cliff and Tome make the grade . . . and this is MY M-16 . . . B.B. flies united . . . wadda Chibmaster . . . Beel battles for booth . . . Memphis Soul's abridged Sports Dictionary . . . Look-Alike Award to Van Dine . . . Swede dances but date Wiggles . . . Bert bats Northern schools . . . Charlie Vernespuen . . . Andrews panes Betas . . . I wish I were in Dixie . . . Horn of Plenty Award to George . . . Tom trains Rookie? . . . Eggman goes collegiate . . . The Odd Couple . . . Hosford Chased, but Fish Pierces . . . Gumpo lives . . . Chip off the old Doc . . . Hill and Faulkner, Touche! . . . dates Dazzled, but Jeb wins out . . . Serpent Power . . . Jack gets dumped on midnight ride . . . Funky Flunky dashes T.I.'s hopes . . . Flame brothers . . . Bo's Seven Rooms of Gloom . . . Dear Clove, . . . It does not compute.





PI KAPPA PHI

First Row: Clader Carrere, DuSel, Bernard, Humphreys, Graham, Clark, Splittorf, Manson, Storey, Warga. Second Row: Allen, Hudgins, Wyndham, Sadloch, Bates, Mrs. Camp, Martin, Squires, Haughney, Bateh, Sheppard, Reinke. Third Row: Hobbes, Darsie, White, Lee, Maneval, Dyer, Lent, Graham, Keat, Spoor, Dewey, Jvey, Christovitch, Comegys. Fourth Row: McAfee, Cole, Newman, Stoudemire, Berger, Angrisani.



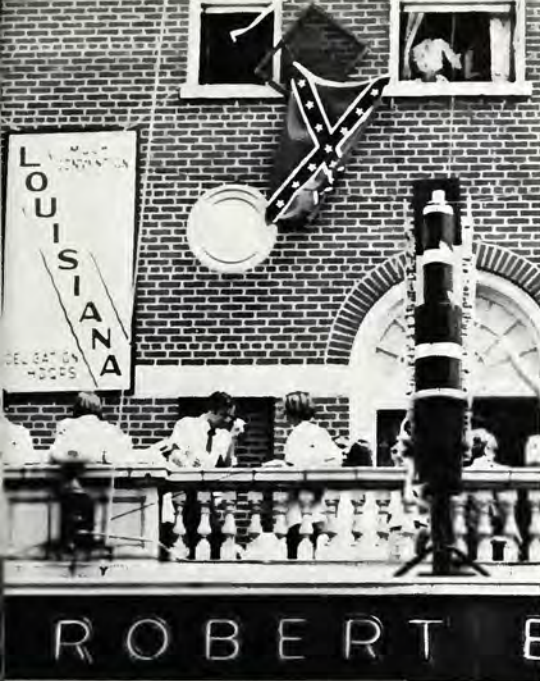

Rush chairman George Bateh sobered himself and the remainder of the Pi Kappas long enough to allow us to conduct another successful Rush Week. With one of the largest pledge classes on campus, 20, the freshmen proved to be what we hoped they would be. Greg Warga held down a starting position on the Freshman football team, while Rick Splittorf, Chris Clark, Jeff Driscoll, and Dave Mansen sailed to a successful season on the freshman soccer team. Steve Darsie and Bill Green ran cross-country, golfer Bob Storey was sure to cinch a high perch on the Varsity golf team, and Bob Carrere, Orme Gresham, and Charlie White practically ran WLUR, the university radio station. The Brotherhood was not to be outdone by the upstart class of '72. Wren Hudgins and Mike Spoor returned to the Varsity tennis team, Dick Ivey and Ken Newman to the Varsity soccer team, and Hous Archon Joe Bates was elected President of the Troubadours. As usual, the Big Brother system was in effect, and the Brothers and Pledges got together for another riotous year.





SIGMA ALPHA EPSILON

First Row: Bush, Brown, Wilson, Tucker, King, Phillips, Wolf, Gurley, Grobmeyer, Toney, Second Row: Witherington, Kubling, Lane, Price, Rindorf, Fechtel, Taylor, Walthal, Chittum, Lee, Wright, Rueger, Vaden, Israel, Childs, Cartwright, Martin, Third Row: Andrews, Hutto, Field, Kumpuris, Weldon, Yates, White, Copenhaver, Woodward, Billups, Hall, Morse, Gatlin, Fourth Row: Kumpuris, Wyatt, Moses, Clyde, Evans, McCrainie, Easterlin, Harrell, Tatum, Riley, Eagles, Rassman, Long.





Virginia Sigma's 101st year . . . Lee tries to rule house like famous Austrian paper hanger: while Vaden never more than a step behind, hangs bad paper all over Lexington . . . Labor dilemma: Israel seeks new foreman . . . Mot swings . . . Clyde's shots of Riley shooting overexposed . . . Rassman, Eag'es and Long show they're health nuts . . . Chitts reigns in the fantasy world of the Co-op . . . Thy've renamed it Claudia Pultz's Home-place . . . Charlie's a valuable friend to the jukebox . . . Tett's "Dance of Fire" makes him a must . . . B.V. high school seniors help tutor pledges . . . Crosland asks Santa for mahogany crutches . . . Tate's . . . Rueger turns the page at Sweet Briar, he probably can't duck the rice in June . . . Taylor flips way out—about 10 miles . . . Price can't forget "his chukies at Sem, while ROTC buff Walthall frowns on things in a general way . . . Hans, Prince of Denmark . . . This brilliant masterpiece combines the intensity and suspense of a detective story with a scathing satire on the failings of human nature.*





SIGMA CHI

First Row: Fulton, Hill, Lisk, Achorn, Allender, Arnold, Marks, Reynolds, Harris, Larue, Junggran, Thompson, Schoenberger, Marshall, Wood, Burns, Forrester. Second Row: Walker, Koontz, McGaughey, Bass, Thomas, Mills, Mrs. Smith, Runyon, Duncan, McCommons, Cowperthwaite, Murphy, Koeniger. Third Row: Phillips, Berry, Morrissette, Tucker, Taylor, Tinaglia, Gibson, Herring, Maloney, Waller, Leaton, Mathews, Wallace, Schobe, Percy, Orsinger, McCommons, Glass, Ingold. Fourth Row: Lee, Bayless, Dobbs, Falvey, Maynard, Douglass, Rice, Benedict, Childress, Williams, Armstrong, Beckwith, Gaillard.





This was the Year of the Pledges . . . 29 of them. Duncan ran a great rush. We found things to keep them busy, and in gratitude they threw a pledge party . . . with "Hairy Buffalo" which took its toll of actives and pledges.

Academically, Zeta started the year well with a Phi Beta Kappa and twenty-one on Dean's List. Dobbs was seen daily with his "blitz box," and there were all-nighters for everyone.

Sigs took part in campus activities. Percy was captain of Cross Country and Secretary of the I.F.C. Marks, LaRue, Marshall, and Achorn played frosh football with Glass on Cross Country. Gibson was President of the Concert Guild, and with Maloney was on the YR Executive Committee. Williams was vice-president of Openings, and Superfish led the swimmers to second place. Those without official activities sharpened their Hearts or Bridge skills.

Duncan finally managed to get engaged to Gray, and Maloney, Mills, and Barcelona Bob lost their pins. Mrs. Smith and her piano were still with us, withstanding the Great Housemother Scandal. With Phillips whipping the pledges into shape, the House survived its 102nd year better than ever.





SIGMA NU

First Row: W. Martin, Woodlief, Bazzel, Holbrook, Clark, Hanson, Evans, Miller, Smith, Younts, O. Martin, Trimper, McMillan. Second Row: McWorter, G. Gregory, Tucker, McClure, Stedman, Wilson, Herndon, Mrs. Reynolds, Brown, Slabaugh, Fleming, F. Morrison, Dowler, Sands. Third Row: Eastland, Nading, Wakeman, Salley, Peck, Truta, Allderdice, Hubbard, George, Bromley, N. Morrison, Dorman, Settle, Roediger, Mangan, Woodard, Harvey, Pifer. Fourth Row: Reading, Smith, Bunt, Morrow, Adams, Leddy, C. Gregory, Meinrath, Fletcher, Kefauver, Bethea, Hull, Fauber, Frankstone, Kympton.





Enter the cowgirl — another IM tennis win — Frank coaches frosh and gets engaged — Norwood and Stuart lead B-ball — Bethea falls by the wayside — Hull joins the Sheay fraternity — Herndon treads a thin line at Baldwin — Brown misses train in NY — McClure studs it up — The "Grabber" gets serious at Sem — Frankstone passes again — Leddy is horny — Peck passes out cigars — Dunn heads Commerce Fraternity and "cut" club — Is Burt going bald? — Meinrath stars in "Hair" — George almost has two dates for the hayride — Greg journies to South Carolina and Charlie makes it as far as the C.I. — Morgan won't take Linda home — Sigma Nu's run the dorms — Smith and the automatic rule — "Kef" and the road trip — Adams transfers to a certain North Carolina girls school — Salley wins "best temperment" award — Mitt, Phil and Denise —





SIGMA PHI EPSILON

First Row: Gertler, Benton, Vierbucken, Larmour, Meem, Irving, Robson, Sanders, Schwartz, Homang. **Second Row:** Bowles, Fitzhugh, McNeil, Mullenix, Hamill, Crenshaw, Chadwick, Boetsch, Wilkinson, Hunt, Price. **Third Row:** Suplee, Ross, Lynn, Starun, Tompkins, Florence, Harris, Bock, Bohannon, Pate, Capron, Galpern, Smith, Cole, Byrum. **Fourth Row:** Rich, McCullogh, Weill, Carlton, Entzminger, Oast, Grandin, Reider, Bealke, Friend, Hughes.





Fitzhugh wonders what happened to house sweetheart — so does house . . . Crash breaks all of Hamill's car wreck precedents . . . Bealke follows in tracks of Big Brother over Openings . . . Danny has a pastoral wedding . . . Huge Hill becomes a great comedy actor—plays himself; Fat Jack lives . . . small continues search for new Sally . . . Mother Reynolds replaces Stella by Starlight . . . Galpun donates hair to Brillo for new breakthrough in scouring pads . . . Jim burns his FUSE for a Twilight romance . . . Scoop proves the sword is mightier than the pen as the brothers tell Homans that enough 'snuff . . . Harris took 5 to Radford and returned with 7 while Guerthe changes churches . . . Thompson's face was missed on campus and Marshall wonders if W&L really had a campus . . . Bull pressured for pinball to become an intramural sport and became new house money changer while FRIEND C-Shaw with nothing else to do gets lavaburied for 48 hours and the Falcon assumes a familiar role . . . Pledge Danile makes KIWI develop a taste for dingle-berries . . . Rich played supporting role in DIVORCE COURT . . .





ZETA BETA TAU

First Row: Goodman, White, Schwartz, Horowitz, Samelson, Abrams, Levin, Marks.
Second Row: Lebensburger, Silverberg, Tabakin, Conh, Loring, Favorman, Mrs. Fletcher, Eaker, Apter, Katz, Kessler, Perlman. Third Row: Murov, Kahn, Rogers, Shapiro, Rippe, Porter, Mitchell, Maslansky, Brower, Sugar, Bernard, Abrams, Geyer, Saily, Popkey, Sklar, Levin, Lewis, Sheldon, Miller, Miguel, Warnér.
Fourth Row: Evans, Bernstein, Gordon, Greenhut, Sandler, Besson.

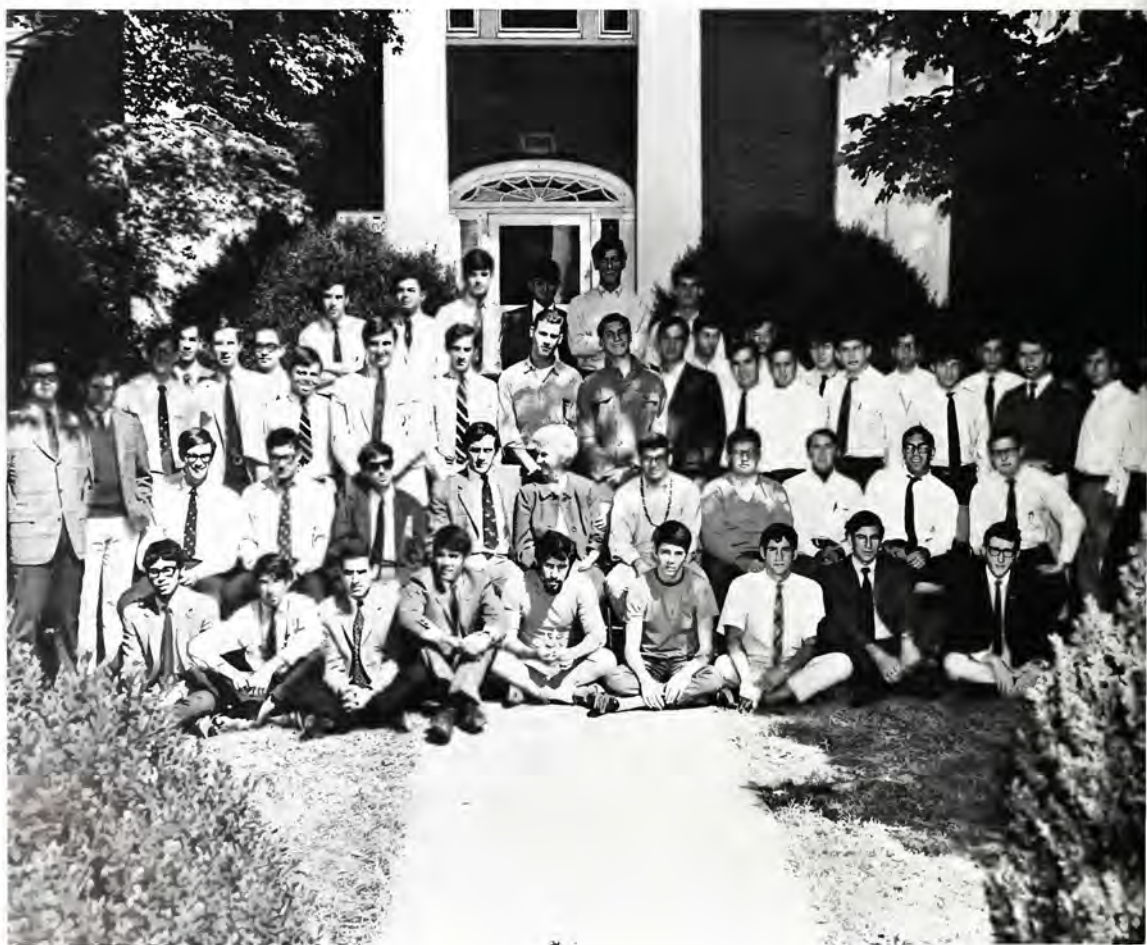



A year of long hair, beads, and quick exits for ZBT. Lewis pulls the all-time Jay Feld. Three pledges, Doyd, Mark, and Micky grab a souvenir and in turn are grabbed. Sler gets a cold left cheek, Mitchell, two pairs of hot lips and Apter an experienced hand. Bear, Biff, Sugar, Dietz and others play musical rooms. Popper sees red, Jacobs wished he did, San Miguel sees double and at times not at all. Loring resigns as P.B. champ, and a Happy Clown rapes the Dancing Girl. Soupy refuses to do a point 5 but half the pledge class doesn't do much better. It is true Blake is a MOT and Bush is still #2. Boys meet girls— Bear, Cub, Sabu, and even Beeno. (By the way Gay, What happened in Greenwich and is love above snickers?) Finally, but not least — Mom Fletcher, you're the greatest and good luck to the class of '69, What's left, and not coming back next year.





On the Campus
At Dance Weekends
Or Parties at Goshen
Whatever the occasion may be
The Correct Attire can always be found
at

College Town Shop



NATURAL BRIDGE OF VIRGINIA, INC.

One of the Seven Natural Wonders of the World

Our Thanks for All Past Patronage

We Invite you to Visit our Completely New and Modern Inn

COMPLIMENTS OF

SOUTHERN SEMINARY
JUNIOR COLLEGE

BUENA VISTA, VIRGINIA

MR. & MRS. H. RUSSEL ROBEY

W & L

COMPLIMENTS

C. I.

OF THE

C. I.

McJunkin *Corporation*

Serves American Industry

Why make the nation's business yours?



Because you seek a career with challenge.
Purpose. You want to help. And
you want to get involved.

You'll find opportunity and fulfillment in private business,
built on the capitalistic system that has given us the world's
highest living standards.

American business continually searches for new and
improved products, for better ways to do things, and keep
costs down. Wherever there are problems to solve — in our
cities, in space, under the sea — private enterprise responds
with the talent and resources to bring about efficient, work-
able solutions.

Your work and achievement in the corporate community
can be satisfying and rewarding, your contribution
important. Check into opportunities in business enterprise.

American
Electric
Power
System **APPALACHIAN POWER CO.**



MEN'S SPORTSWEAR
LADIES' SPORTSWEAR
SPORT SHOES

HUNTING
FISHING
ATHLETIC EQUIP.

PHOTO EQUIP.
SKIING
OUTDOOR LIVING

GOLF
TENNIS
ARCHERY

PRES BROWN'S INC.

115 West Nelson St.
LEXINGTON, VIRGINIA

For Complete Laundry and Dry Cleaning Service

ROCKBRIDGE LAUNDRY & DRY CLEANERS

TRY OUR FINER
DRY CLEANING AND
FLUFF DRY
LAUNDRY SERVICE

Phone 463-3141
Agent at W&L Supply Store

Suppy's

House of Gifts
Division of Pres Brown's, Inc.
14 W Washington St
Lexington, Va.

Early Americanna
Desk Organization
Jewelry-Botique
Collector's Corner
Brass, Pewter, Wedgewood

W. and L. Gift
Things Oriental,
Things Shibui
The Shack
Gourmet Shop

COMPLIMENTS

OF

OAK HALL

serving

Washington & Lee University

with

Costumes & Formal Wear

for

Fancy Dress Ball

and

Caps and Gowns

for

Graduation

OAK HALL [**Cap & Gown Co.**
Uniform Shop

ROANOKE, VIRGINIA

In Lexington
it's

McCrum's Drug Store

for Rx—Prescriptions—Rx

and

all your Drug needs

Fountain service—Notions—Magazines

Photo Service

Phone 463-2323

17 S. Main

Music and tobacco headquarters
for W & L Students

- Stereos
- Records
- Prints
- Pipes, tobaccos, pouches, humidors and accessories are specialties of our pipe and tobacco department.
- Instruments
- Guitars
- Cards
- Film—Film Developing
- Wollensak Tape Recorders
- KLH
- Gibson
- Voice of Music
- Magazines—Sundries

ONE STOP SHOPPING

CAMPUS CORNER

25 So. Jefferson St.

STANLEY WARNER'S

STATE THEATER

West Nelson Street

LEXINGTON, VIRGINIA



RALPH DAVES, '26

Manager

ADAIR-HUTTON, INC.

"Lexington's Shopping Center"

Ready-to-Wear—Piece Goods

House Furnishing Department

"Serving the Public over three-fourth of a century"

PHONE HOBART 3-4721

The
SOUTHERN
INN

COMPLIMENTS

OF

LEXINGTON HARDWARE

Student Accounts

Welcome

463-2242

463-5678

AFTER 10 P.M. 463-3295

RAY MILLER'S
DEN OF ANTIQUITY
LEXINGTON, VIRGINIA

WE BUY ANTIQUES - CUT GLASS - ETC.
INDIVIDUAL ITEMS TO COMPLETE ESTATES

AUCTIONS CONDUCTED

ESTATE APPRAISALS

CIVIC BOWLING CENTER
&
SLOT CAR RACING

All Week

1:30 p.m.— 5:00 p.m.

6:30 p.m.—10:30 p.m.

Lexington, Virginia

For Reservations Phone HO 3-4033

Meet me at the Supply Store

The Store Is Another W&L Tradition

Strictly in the Students' Interest

THE UNIVERSITY
SUPPLY STORE

BOOKS, SUPPLIES, FOUNTAIN, SANDWICHES

PENNANTS, ATHLETIC EQUIPMENT

STATIONERY

Leggett

A COMPLETE DEPARTMENT STORE

JAMES A. SCOTT
& SON, INC.

Insurance and Bonds Since 1866

MR. & MRS. THORNE BORTHWICK

of

ANDRÉ STUDIO



**FIRST NATIONAL
EXCHANGE BANK**

MEMBER FEDERAL DEPOSIT INSURANCE CORPORATION

**THE COCA COLA
BOTTLING WORKS**

209 W. Nelson

LEXINGTON

**ROCKBRIDGE
BANK & TRUST**

LEXINGTON, VIRGINIA

Specially designed checks

for student accounts

Member F.D.I.C.

W. E. TILSON AND SON

HAMRIC & SHERIDAN JEWELERS

228

J. ED. DEAVER & SONS, Inc.

As a yearbook editor, wouldn't you like—

✓ *complete creative art assistance in planning and designing your book*

✓ *actual known production performances (by records) of substantially less than 10 weeks, as required by most yearbook manufacturers. No contract claims, either, of an additional 4 days on delivery for each 1 day any deadline is missed*

✓ *an association with a firm who has specialized in designing yearbooks perhaps longer than any other company*

✓ *our insistence of your reading and checking page proofs to avoid (or at least minimize) possible glaring errors in the completed edition*

✓ *an all out effort to please you in design, quality, and service at competitive prices*

What more could you ask?

ADVERTISEMENTS

THE FOLLOWING BUSINESSES HAVE BEEN

A MAJOR SUPPORT TO THE

1969 CALYX

WE URGE YOU TO SUPPORT THEM.



BENSON

PRINTING CO.

Nashville

Tennessee



Alvin-Bennis

LEXINGTON, VIRGINIA

For The Man With Distinctive Taste

WASHINGTON AND LEE UNIVERSITY BOOK STORE

LEXINGTON, VIRGINIA







BACKWORDS

A year ago I didn't exactly know what the yearbook could become. The end result is a product of excellent work from those who assisted daily and from others who offered their keen wit and timely suggestions when they were most needed. Our thanks to Messrs. Eadie and Benson for their helpful assistance throughout the year.

As editor it has been a most thought-provoking year in working with and through people. By holding the position of editor, one does not only administrate, but one learns, and that's what this book's all about.











