

ARCL
378.755
W317c

calyx 1970

ARCHIVES

LIBRARY

OF

Washington and Lee University





Digitized by the Internet Archive
in 2010 with funding from
Lyrasis Members and Sloan Foundation

<http://www.archive.org/details/calyx70wash>

1970



The calyx

Washington
and Lee University
Lexington, Virginia

Thomas W. Clyde, Editor
Madison F. Cole, Jr., Editor
Reed B. Byrum, Business Manager

LIBRARY OF
WASHINGTON & LEE UNIVERSITY
LEXINGTON, VA.

CONTENTS



THE UNIVERSITY 42

JUN 23 1970



FRATERNITIES 166



ORGANIZATIONS 212



ATHLETICS 130







THE ENDURING ASSETS OF WASHINGTON AND LEE

It has been said that Washington and Lee is *sui generis* among American institutions of higher learning. Although this statement was made in a well-defined and limited context, students and alumni have sometimes inquired into the factors which have made of their University something different, something perhaps rather special. Even a cursory examination of the school's long history reveals aspects which have distinguished it from the run-of-the-mill American college.

First of all, Washington and Lee has been fortunate in its physical setting. The initial impression upon a visitor to the campus is one of serene beauty, symmetry, and dignity, which together with the restored Lee chapel constitutes a priceless asset. John Drinkwater, the British playwright, visiting the campus a half-century ago, pronounced it the most beautiful in America. As important as all this may be, other features in the Washington and Lee story are of greater importance than the mere physical characteristics.

Beginning with General R. E. Lee's presidency, and extending to the present time, students and alumni have exhibited a profound pride in their institution, in its presidents, in its officials, in its faculty, and in its students and graduates. Whenever any of these won distinction, whether in public service, in scholarship, or on the athletic field, such achievements were certain to be noted in the old *Southern Collegian* (now, alas! of blessed memory), in the *Ring-tum Phi*, or in the *Calyx*, with quiet but heartfelt praise. It is unnecessary to mention the devotion of "General Lee's boys" to their hero-president, while his son and successor, G. W. Curtis Lee, though painfully retiring, was held in affection and respect by the students. To cite other examples among the University's presidents who won and held the admiration, affection and loyalty of the young men were the learned and kindly William Lyne Wilson, the vigorous and efficient George H. Denny (who like General R. E. Lee knew each student and much about him), the high-minded idealist Henry Louis Smith, and the warm-hearted, eloquent Francis Pendleton Gaines. Pride in and enthusiasm for their youthful President Huntley is a condition of today's campus, and is as it should be. At Washington and Lee, as a general rule, the close relationships, even warm personal friendships, that have grown up between students and their teachers, characterize the school and distinguish it from the larger mass-production "multiversities."

Observers have noted, too, that in some instances, graduates who have gone on to further study at other universities, have compared them to Washington and Lee—and to the advantage of the latter. One need not be a chauvinist to suggest to the graduates of 1970 and of the classes ahead, that they cast a thoughtful glance at some features of Washington and Lee which have made it as great as it is and may become: pride in Alma Mater's achievements and qualities, friendliness, a decency in conduct, as evidenced by the honor system, a sense of tolerance of personal and institutional shortcomings (tempered, it may be, by humor), together with zeal and above all, humility in the learning process. These may be preserved amidst "change" and "progress", and lead Washington and Lee to the true greatness that is sometimes demanded in our day.

Ollinger Crenshaw
Professor of History and University Historian
May 9, 1904-March 19, 1970



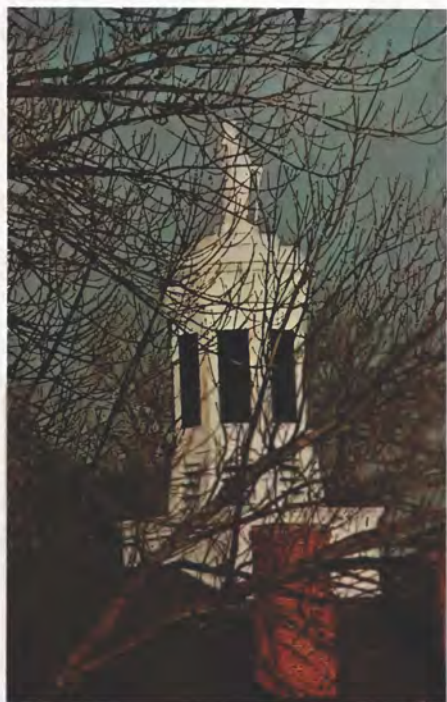



THE DIRECTION OF CHANGE AT WASHINGTON AND LEE

The task of Washington and Lee University as it enters the 1970's is two-fold. We need to retain the traditional strengths and basic values that have made Washington and Lee over the years the institution of distinction that it is today, while at the same time we must give new directions which the changes of the times require. Washington and Lee in 1970 is very much caught up in the tidal wave of change which is currently sweeping across the American college scene. On this campus, there appears to be one basic direction of recent changes in both the academic and the social spheres, namely the assumption by the individual student of much greater responsibility for his own education.

The revisions in the curriculum, effective with the 1970-71 session, are a manifestation of the belief that a student should have the maximum degree of freedom and responsibility in shaping his course of academic study, consistent with the breadth of a liberal arts education. The liberalized distribution requirements are an expression of the University's commitment to this philosophy. The new academic calendar of three terms is designed to encourage all students to pursue independent work and in-depth research to a much greater extent than has heretofore been possible. During his undergraduate years, a student should develop most of all the desire to continue learning, on his own, and the role of the new curriculum will be to encourage each student to learn for himself.

In the social sphere, the past year has seen significant departures from the concept of *in loco parentis* that has prevailed for so long on this campus. The liberalized dormitory and fraternity regulations and the removal of the last restrictions on student ownership and control of automobiles indicate an increasing regard for student maturity, as well as greater reliance on individual student responsibility for his actions outside the classroom. By the construction of the new University Center, the liberalized car regulations, and the recently enacted program of delayed fraternity pledging, the University is attempting to provide more viable alternatives for student social life and living arrangements. Hopefully, the construction of additional upperclass dormitory facilities in the next few years will widen the area of choice still further.

In addition to the construction of the new University Center, Washington and Lee is moving ahead to meet the most critical physical needs of the University. The addition to Doremus Gymnasium is now under construction, and new facilities for the Commerce School, the Law School, and the Library are in the planning stages. In other areas, University committees are already hard at work studying such basic questions as coeducation and optimum size of the University. Students are deeply involved in these deliberations, and careful consideration will be given to student opinion on all basic policy questions affecting the future course of this University.

The challenges of the 1970's are formidable indeed, but the changes of the recent past give cause for considerable optimism that Washington and Lee can continue to offer superior teaching for the individual student, while at the same time placing even greater responsibility on the shoulders of the individual student for his own education. The changes of the next decade should help to develop further the faculty of critical thinking, just as the changes of recent years are challenging the student to think for himself, rather than to follow blindly rigid requirements and prescriptions laid down for him by others. This University is well aware that the valuable intellectual development is self development.

Lewis G. John
Dean of Students







THE STUDENT

By substituting the professor for the parent, there is an inevitable inhibiting of the classroom. The professor's role as defender of student "morality" through acting as a disciplinary agent is simply outmoded. Certainly when the actions of a student are infringing seriously and ignorantly on the rights of others, when his actions threaten destruction, the university can still and should always have the right of expulsion. But Washington and Lee has no such problems and, undoubtedly as an exponent of its size, can genuinely expect none.

The university is a community sharing the pursuit of knowledge for its own sake. By its very name, university, the undertaking must be as broad and as wide as possible. The only restraints should be those which are not actually confining—the restraint of a disciplined mind which through its discipline opens up a range of possibilities heretofore unimagined. In this realm, the paradox is straightforward—you limit in order to expand. But the restraints of *in loco parentis* hinder this progress. They make the exchange of learning appear intrinsically a one-sided process. Perhaps this is one reason why Washington and Lee has been so bound by the lecture system, whereas the creative exchange possible in the seminar so often flounders. We simply think too implicitly that all knowledge originates in the person of the professor. Beyond any doubt the learning process best takes place with the teacher present as a sort of catalyst, with the real activities taking place within the student himself.

In line with the increased flexibility offered in the structure of the new curriculum, it seems that this is the time for a coincident change in the atmosphere of the student—teacher relationship at Washington and Lee, a change that would remove another artificial restraint in the communal path to knowledge.

Swede Henberg
President of Student Body





LIBRARY OF
WASHINGTON & LEE UNIVERSITY
LEXINGTON, VA.

Washington and Lee is a transcendent answer to the demand for a competent liberal arts education in 1970.

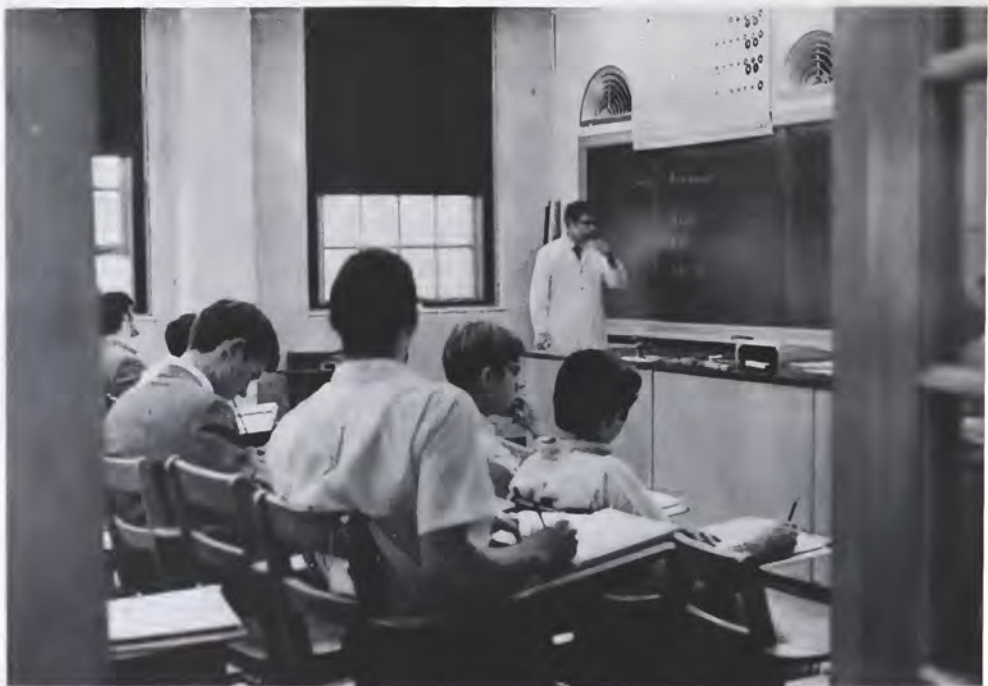







The tempo varies from the hurry and confusion of fall . . .

... to the solitude of a winter of contemplation.





The student faces the challenges presented in lecture and classroom . . .





... competes outside of the classroom ...

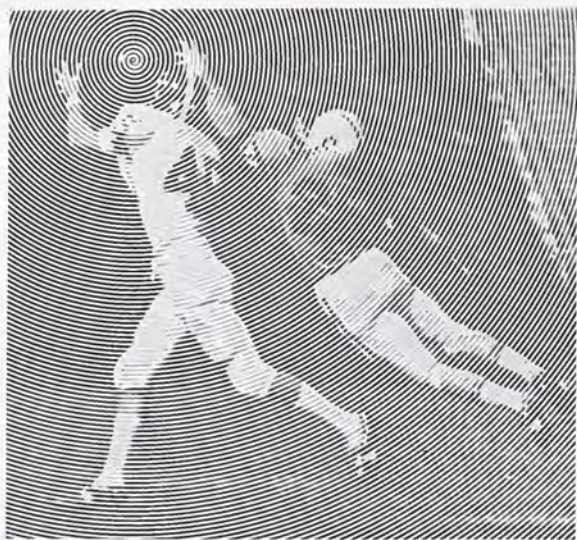



or just relaxes . . .





... while striving to learn what the dogs already know.

Yet, no matter where he lives . . .

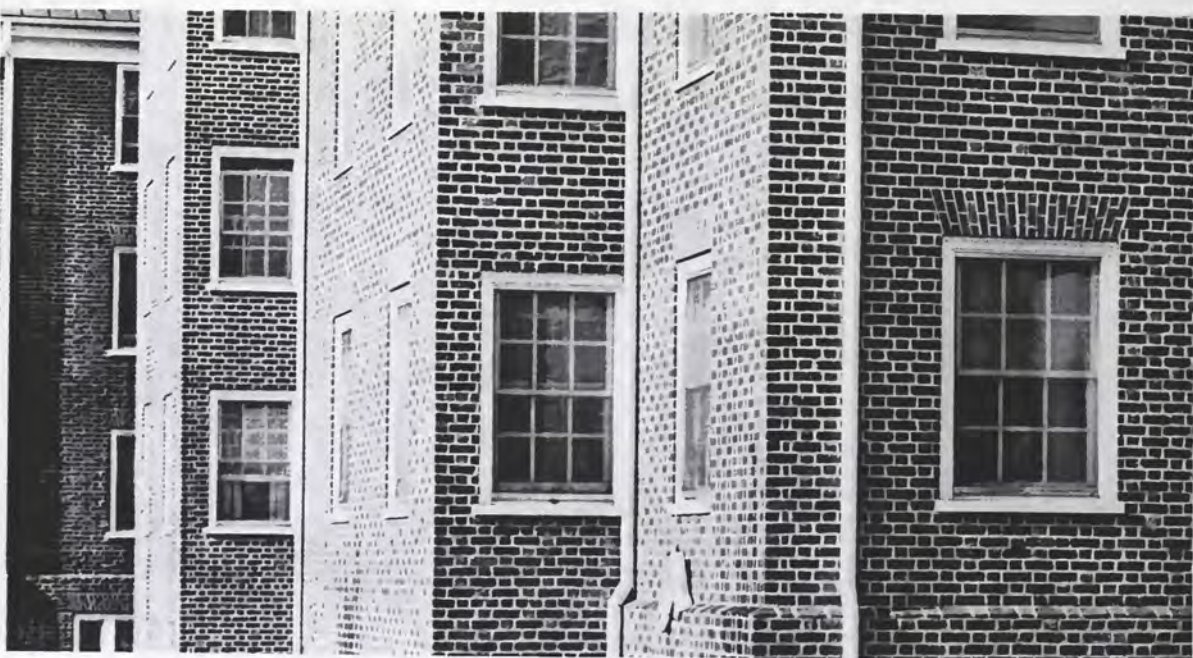



... nor what his interests are ...



BUST

INSTRUCTIONS FOR BECOMING BUST

1. Carefully remove all dogs from your room.
2. Inaffin tests and dogs are expected.
Carefully clean and scrub all room
upfaces.
3. Observe all police movements and note
irregularities.
4. If any brutality is observed, take down
numbers and names.
5. If possible, call police, and if you're
alone, if the answer is may be the
police.
6. Remember to stay in the room and
stay away from the door.

He can enjoy a campus filled briefly with girls . . .









... and the companionship of someone who is more than just a friend.

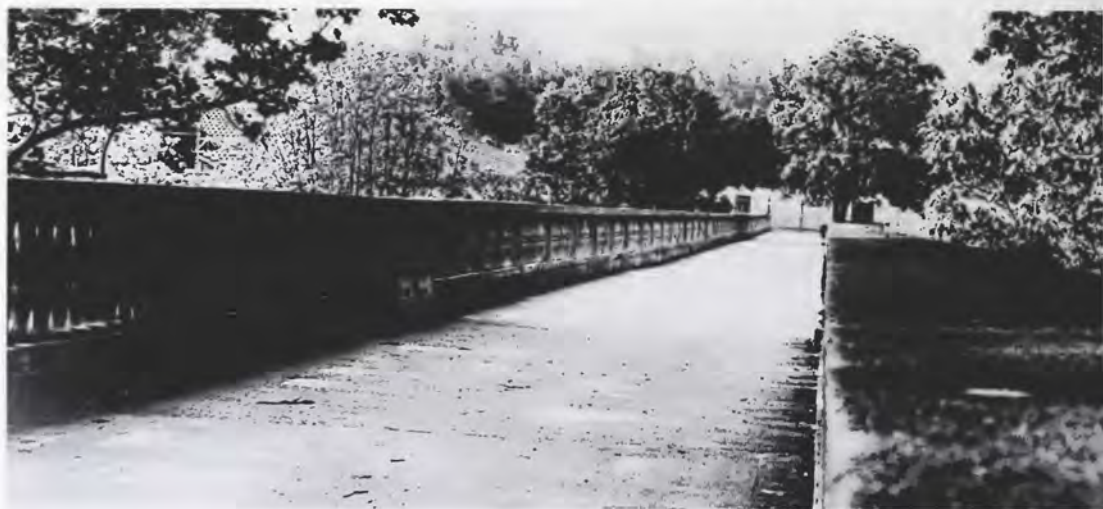

This, then, is Washington and Lee, 1970, as we saw it . . .





... as it saw us.







DEDICATION

The 1970 Calyx is dedicated to a man who has all the usual qualities expected in one who receives this honor. Not only is he an excellent professor, but he is also very interested in his students, and participates actively in civic and political affairs.

His more unusual qualifications are also numerous. He has taught at the General War College. He has been an advisor of foreign and nuclear policy to NATO. His friends among the nuclear strategists of the world are many; his friends at Washington and Lee are countless.

It is not just these special attainments which makes this professor the unique person he is. Instead, it is his refreshing approach to education. It is his ability to lecture without notes. It is reaching the focal point of a lecture with an accompanying slap on the table and quick laugh. But what makes this man most outstanding is his enthusiasm for life in general and people in particular. Perhaps a statement once made by William Allen White could serve as an apt description of this man's personality: "He is what he is . . . a gentle, sincere, fair-minded man with courage and without pretense. He is not sophisticated and because he is kind, he is never rude."

With appreciation for his friendship and respect for his counsel the 1970 Calyx is dedicated to Dr. Milton Colvin.



university





BOARD OF TRUSTEES

TRUSTEES EMERITI

The Honorable Homer Adams Holt
Charleston, West Virginia

Dr. J. Morrison Hutcheson
Richmond, Virginia

Mr. Walter Andrew McDonald
Cincinnati, Ohio

ACTIVE TRUSTEES

Dr. Huston St. Clair, Rector
President, Bellcoal, Inc.
Knoxville, Tennessee

Mr. Robert E. R. Huntley, President
President of the University
Lexington, Virginia

Mr. James W. Whitehead, Secretary
Treasurer of the University
Lexington, Virginia

Mr. Joseph E. Birnie
President, The National Bank of Georgia
Atlanta, Georgia

Mr. James Stewart Buxton
Partner, Mitchell, Hutchins, and Co.
Memphis, Tennessee

Mr. Christopher T. Chenery
Retired Chairman of the Board,
Southern Natural Gas Co.
New York, New York

Mr. John L. Crist
Real Estate Developer
Charlotte, North Carolina

Mrs. Alfred I. DuPont
Wilmington, Delaware

Mr. John F. Hendon
President, Hendon and Co.
Birmingham, Alabama

Mr. Joseph L. Lanier
Chairman of the Board, West Point-
Pepperell, Inc.
West Point, Georgia

Mr. Joseph T. Lykes, Jr.
Chairman of the Board, Lykes Steamship Co.
New Orleans, Louisiana

Mr. Ross L. Malone
Vice President and Chief General Counsel,
General Motors Corp.
New York, New York

Mr. Marshall E. Nuckols, Jr.
Senior Vice President, Campbell Soup Co.
Camden, New Jersey

Mr. Lewis F. Powell, Jr.
Attorney
Richmond, Virginia

Mr. John M. Stemmons
President, Industrial Properties Corp.
Dallas, Texas

The Rev. John N. Thomas
Dean, Union Theological Seminary
Richmond, Virginia

Judge John M. Wisdom
Judge, United States Fifth Circuit Court of Ap-
peals
New Orleans, Louisiana

Mr. John W. Warner
Under Secretary of the Navy
Washington, D.C.

Mr. Jonathan W. Warner
Chairman of the Board, Gulf States Paper Co.
Tuscaloosa, Alabama

WASHINGTON AND LEE UNIVERSITY
LEXINGTON, VIRGINIA
OFFICE OF THE PRESIDENT

TO THE CLASS OF 1970:

I appreciate the opportunity to extend this greeting to the first graduating class of the 1970s, a class which has observed, and participated helpfully in, the process of change at Washington and Lee during the 1960s.

You have in many ways played a vital role in constructive changes, and you have witnessed an increasing effort by faculty and administration to make your role a significant one. I am well aware that some of the changes have not occurred in time for implementation while you were students, but we hope you will as alumni follow their course with acute interest. We shall endeavor to keep you informed.

The new curriculum, adopted by a faculty which drew heavily on your advice and assistance, will go into effect this Fall. It represents the renewed conviction of our total academic community that we can achieve our noblest educational aspirations; that we can find a way to afford to our students both the breadth of exposure and the depth of involvement which a liberally-educated man must have in these times.

Several changes entrusting to students an even larger measure of self-control of their campus life have been effected while you were here, in keeping with Washington and Lee's traditional commitment to student responsibility. Our objective, I believe, must be to enrich the diversity and depth of student life, consistent with our educational aims, to the end that we may more nearly achieve here that sense of community which counteracts intellectual isolation and stimulates mutual respect.

It is greatly to your credit that you have participated in the best kind of cooperative effort, without bitterness or rancor, with deliberate thought and with a large measure of respect for the interests and viewpoints of others.

The abiding values of this University's tradition can bring us to the contemporary challenges of higher education with a source of special strength. We will continue to look to you, as alumni, to share Washington and Lee's high aspirations for the future.

Robert E. P. Huntley



THE PRESIDENT

ADMINISTRATION



WILLIAM W. PUSEY, III, Dean of the College of Arts and Sciences, Ph.D., Columbia University.



WILLIAM J. WATT, Associate Dean of the College of Arts and Sciences, Ph.D., Cornell University.



ROY L. STEINHEIMER, Dean of the School of Law, J.D., University of Michigan.



EDWARD C. ATWOOD, Dean of the School of Commerce, Ph.D., Princeton University.



LEWIS G. JOHN, Dean of Students, M.P.A., Princeton University.



WILLIAM McC. SCHILDT, Assistant Director of Admissions, and Assistant Dean of Students, LL.B., Washington and Lee University.



JAMES D. FARRAR, Director of Admissions, and Associate Dean of Students, A.B., Washington and Lee University.



JOHN E. MEHL, Director of Financial Aid and Placement, Th.M., Union Theological Seminary.

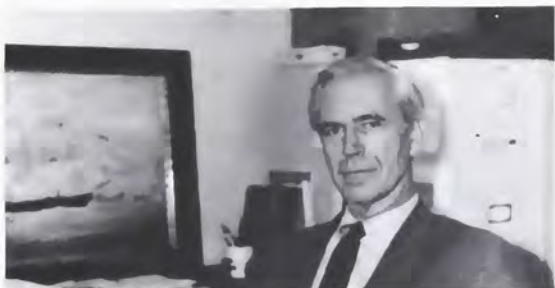

DAVID W. SPRUNT, Associate Dean of Students, and University Chaplain, Th.D., Union Theological Seminary.



FRANK A. PARSONS, Assistant to the President, B.A., Washington and Lee University

JAMES W. WHITEHEAD, Treasurer of the University, B.S. - L.H.D. University of Tampa.



MAURICE D. LEACH, Librarian, B.L.S., University of Chicago; KENNETH P. LANE, Jr., University Center Director, B.D., Virginia Theological Seminary; HAROLD S. HEAD, Registrar, M.A., Harvard University; EUGENE CORRIGAN, Director of Intercollegiate Athletics, B.A., Duke University.



WILLIAM C. TYLER, Assistant Director of Development, B.A., Washington and Lee University.



FRANK J. GILLIAM, Dean Emeritus, M.A., LL.D., Washington and Lee University, L.H.D., Virginia Theological Seminary.



FREDERICK A. FEDDEMAN, University Physician, M.D., University of Virginia; CHARLES F. MURRAY, University Proctor; DOUGLAS E. BRADY, Superintendent of Buildings and Grounds, B.S., Washington and Lee University.

LOUIS V. SNYDER, Director of University Services, B.S., Washington and Lee University; ANDREW B. VARNER, Assistant Treasurer, WILLIAM N. MOHLER, Assistant Director of University Services.





JOHN E. PASSAVANT, III, Assistant Dean of Students, B.S., Washington and Lee University.



ROMULUS T. WEATHERMAN, Director of Publications, B.A., Wake Forest University; A. MICHAEL PHILLIPS, Director of Photography and Assistant Director of Publications, B.A., Washington and Lee University; W. HOWARD EANES, Superintendent, Journalism Laboratory Press.



JOHN E. HUGHES, Curator of Lee Chapel and Sports Information Director, B.A. Washington and Lee University; ROBERT G. HOLLAND, Director of Public Relations, B.A. Washington and Lee University.



RUPERT N. LATTURE, Advisor to the President, M.A., Washington and Lee University.



WILLIAM C. WASHBURN, Executive Secretary, Alumni Association, B.A., Washington and Lee University. FARRIS P. HOTCHKISS, Director of Development, B.A., Washington and Lee University.

FACULTY



ROBERT W. ROYSTON, Professor of Mathematics, Ph.D., Michigan State University; JOHN H. WISE, Professor of Chemistry, Ph.D., Brown University.



H. MARSHALL JARRETT, Associate Professor of History, Ph.D., Duke University; ROBERT M. STEWART, Professor of Music and Fine Arts, M.M., American Conservatory.



E. C. GRIFFITH, Professor of Economics, Ph.D., University of Virginia; SIDNEY M. B. COULLING, Professor of English, Ph.D., University of North Carolina; C. WESTBROOK BARRETT, Professor of Romance Languages, Ph.D., University of Virginia.



H. ROBERT HUNTLEY, Associate Professor of English, Ph.D., University of Wisconsin; I. TAYLOR SANDERS, Instructor in History, M.A., University of Virginia; JAMES G. LEYBURN, Professor of Sociology, Ph.D., Yale University, LL.D., Duke University.



HENRY E. SLOSS, Instructor in English, M.A., University of Minnesota.

FACULTY



ROBERT B. BROWNELL, Instructor in Mathematics, M.E.E., University of Virginia.



FREDERICK J. NOWAK, Instructor in Commerce, B.S., Louisiana State University; WAYNE G. REILLY, Assistant Professor of Political Science, Ph.D., University of Pittsburgh.



JESSE L. BERRY, Assistant Professor of German, Ph.D., Vanderbilt University; FREDERIC L. SCHWAB, Assistant Professor of Geology, Ph.D., Harvard University; JOSEPH B. THOMPSON, Assistant Professor of Psychology, Ph.D., University of Wisconsin.



ANDREW W. McTHENIA, Assistant Professor of Law, LL.B., Washington and Lee University; ROBERT N. STECK, Instructor in Philosophy, M.A., University of Virginia.



E. P. TWOMBLY, Professor of Physical Education, B.P.E., Springfield College.



CHARLES F. PHILLIPS, JR., Professor of Economics, Ph.D., Harvard University; THOMAS E. ENNIS, JR., Professor of Accounting, Ph.D., University of Michigan; PAUL E. CORCORAN, Instructor in Political Science, A.M., Duke.

FACULTY



OLLINGER CRENSHAW, Professor of History, Ph.D., The Johns Hopkins University.



EDGAR W. SPENCER, Professor of Geology, Ph.D., Columbia University; DONALD O. DOEHRING, Assistant Professor of Geology, Ph.D., University of Wyoming; HERMAN W. TAYLOR, Assistant Professor of Ancient Languages, B.A., University of North Carolina.



GERALD E. POUDRIER, Associate Professor of Military Science, M.A.T., University of Indiana.

B. S. STEPHENSON, Professor of German, M.A., University of Minnesota; DONALD J. LINEBACK, Instructor in German, B.A., Washington and Lee University; WILLIAM M. HINTON, Professor of Psychology, Ph.D., Ohio State University.



JAY D. COOK, JR., Professor of Accounting, Ph.D., Ohio State University; JOHN F. DEVOGT, Associate Professor of Commerce, Ph.D., University of North Carolina; RONALD H. MACDONALD, Associate Professor of Journalism, B.S., Boston University; SIDNEY J. WILLIAMS, Assistant Professor of Romance Languages, Ph.D., University of North Carolina.



FELIX P. WELCH, Professor of Mathematics, Ph.D., University of Illinois; EDWARD B. HAMER, Professor of Romance Languages, Ph.D., University of North Carolina.

FACULTY



JAMES E. LOESEL, Instructor in Political Science, B.A., Oberlin College.



GÉRARD M. DOYON, Associate Professor of Fine Arts, Ph.D., Boston University;
MARION M. JUNKIN, Professor of Fine Arts, Arts D., Washington and Lee University.



LEWIS H. LARUE, Assistant Professor of Law, LL.B., University of Virginia;
ANSEL F. LUXFORD, Instructor in English, M.A., University of Virginia.



DAVID B. DICKENS, Assistant Professor of German, M.A., George Washington University;
THOMAS C. IMESON, II, Assistant Professor of Chemistry, Ph.D., University of Florida;
SAMUEL I. KOZAK, Associate Professor of Geology, Ph.D., Iowa State University.

FACULTY



W. DABNEY STUART, Associate Professor of English, M.A., Harvard University; SEVERN P. C. DUVALL, Professor of English, Ph.D., Princeton University.



LYMAN R. EMMONS, Associate Professor of Biology, Ph.D., University of Virginia; JAMES H. STARLING, Professor of Biology, Ph.D., Duke University.



CHARLES P. LIGHT, Professor of Law, J.D., Harvard University; LEWIS W. ADAMS, Professor of Commerce, Ph.D., Cornell University; JOHN C. WINFREY, Associate Professor of Economics, Ph.D., University of North Carolina; J. PAXTON DAVIS, Professor of Journalism, B.A., The Johns Hopkins University.

JAMES J. DONAGHY, Assistant Professor of Physics, Ph.D., University of North Carolina; ESMARCH S. GILREATH, Professor of Chemistry, Ph.D., University of North Carolina; DUNCAN GRANT, Instructor in Physics, M.S., Brown University.



FACULTY

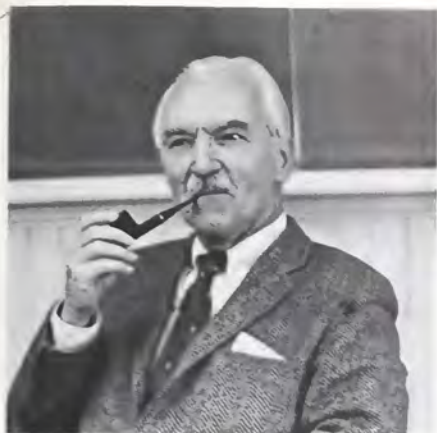

OSCAR W. RIEGEL, Professor of Journalism, A.M., Columbia University.



EMORY KIMBROUGH, JR., Professor of Sociology, Ph.D., University of North Carolina; ARTHUR B. SCHARFF, Assistant Professor of Romance Languages, Ph.D., Ohio State University; ALLEN W. MOGER, Professor of History, Ph.D., Columbia University.



ROBERT W. McAHERN, Assistant Professor of History, Ph.D., University of Texas; JAMES T. COOK, Instructor in Music, B.A., Washington and Lee University; PAUL K. BEEBEE, Instructor in History, M.A., University of Indiana.



L. L. BARRETT, Professor of Romance Languages, Ph.D., University of North Carolina.



ROBERT L. COLDWELL, M.S., University of Washington; LEROY D. MOYER, M.S., University of Rochester, Post Doctoral Fellows in Physics.

FACULTY



MILTON COLVIN, Professor of Political Science, Ph.D., University of Heidelberg.

KEITH E. WAGNER, Instructor in History, Ph.D., Ohio State University; LOUIS W. HODGES, Professor of Religion, Ph.D., Duke University; DENNIS H. CARTWRIGHT, Instructor in Mathematics, M.S., Clemson University.



JOHN MAURICE EVANS, Associate Professor of English, Ph.D., Yale University; GEORGE W. RAY, Associate Professor of English, Ph.D., University of Rochester.



ROBERT H. GRAY, Professor of Law, J.S.D., Columbia University; CHARLES V. LAUGHLIN, Professor of Law, J.S.D., University of Chicago.



MICHAEL A. PLEVA, Assistant Professor of Chemistry, Ph.D., University of New Hampshire; I-HSIUNG JU, Artist in Residence and Instructor in Fine Arts, M.A., University of St. Thomas.

FACULTY



LEWIS K. JOHNSON, Professor of Commerce, Ph.D., Ohio State University.



RUSSELL C. KNUDSON, Instructor in Romance Languages, M.A., University of Illinois; ANTHONY M. BEICHMAN, Assistant Professor of Romance Languages, Ph.D., University of North Carolina; JAMES W. H. STEWART, Professor of Law, LL.M., Harvard University.



S. TODD LOWRY, Associate Professor of Economics, Ph.D., Louisiana State University.



DAVID G. ELMES, Assistant Professor of Psychology, Ph.D., University of Virginia; WILLIAM T. FRYER, Visiting Professor of Law, I.D., George Washington University.

FACULTY



GEORGE H. GILMER, Associate Professor of Physics, Ph.D., University of Virginia; W. BARLOW NEWBOLT, Associate Professor of Physics, Ph.D., Vanderbilt University; EDWARD F. TURNER, Jr., Professor of Physics, Ph.D., University of Virginia.



JAMES KEITH SHILLINGTON, Professor of Chemistry, Ph.D., Cornell University.



CHARLES B. BROCKMANN, Assistant Professor of Romance Languages, M.A., University of North Carolina; ROBERT S. JOHNSON, Assistant Professor of Mathematics, Ph.D., University of North Carolina.



GEORGE S. WHITNEY, Associate Professor of Chemistry, Ph.D., Northwestern University; JAMES R. JOHNSON, Visiting Associate Professor of Chemistry, Ph.D., Iowa State University.

RONALD E. WEDGE, Supply Specialist, RAYMOND F. GARCIA, S.S.M., Administrative N.C.O.; WILLIAM E. JONES, Maj., Assistant Professor of Military Science, B.S., Virginia Polytechnic Institute; JACK W. MORRIS, Lt. Col., Professor of Military Science, B.S., United States Military Academy; CHARLES W. WHITE, S.S.G., Supply Sergeant.



FACULTY



H. CLIFFORD BROWN, Instructor in English, M.A., University of Virginia.



WILLIAM W. CHAFFIN, Associate Professor of English and Speech, M.A., University of Virginia; JOHN M. GUNN, Associate Professor of Economics, M.A., Princeton University.



HENRY S. ROBERTS, Professor of Biology, Ph.D., Duke University; THOMAS G. NYE, Assistant Professor of Biology, Ph.D., University of Kentucky; MARIO PELLICIARO, Instructor in Ancient Languages, B.A., New York University; HARRISON J. PEMBERTON, Professor of Philosophy, Ph.D., Yale University; CLEVELAND P. HICKMAN, Professor of Biology, Ph.D., University of British Columbia.



JOSEPH F. LYLES, Associate Professor of Physical Education, M.S., Springfield College.



WILLIAM BUCHANAN, Professor of Political Science, Ph.D., Princeton University.



VERNE D. CANFIELD, Associate Professor of Physical Education, M.A., George Washington University.

FACULTY



JAMES J. POLLARD, Professor of Engineering Sciences and Applied Mathematics (seated), M.S., Georgia Tech; HENRY L. RAVENHORST, Professor of Engineering, C.A., Harvard University.



STUART S. WALDEN, Assistant Professor of Physical Education, M.A., Hampden-Sydney College; RICHARD E. SZLASA, Assistant Professor of Physical Education, M.E., University of Maryland; E. GRAHAM LESLIE, Associate Professor of Physical Education, B.A., Washington and Lee University; RICHARD MILLER, Professor of Physical Education, M.E., Springfield University.



LEONEL A. KAHN, Jr., Assistant Professor of Fine Arts, M.F.A., Tulane University.



KENDALL O. WHITE, Jr., Instructor in Sociology, M.S., University of Utah.



CHARLES W. TURNER, Professor of History, Ph.D., University of Minnesota.



THOMAS O. VINSON, Jr., Instructor in Mathematics, B.A., Emory University; W. W. JOHNSON, Assistant Professor of Romance Languages, Ph.D., University of Kentucky.



WILLIAM A. CUNNINGHAM, Cpt., Assistant Professor Military Science, B.S., University of Richmond.

FACULTY



DAVID H. ZUCKER, Assistant Professor of English, Ph.D., Syracuse University; STEPHEN H. GOODWIN, Instructor in English, M.A., University of Virginia.



LEON F. SENSABAUGH, Professor of History, Ph.D., The Johns Hopkins University; WILLIAM A. JENKS, Professor of History, Ph.D., Columbia University.



O. KENNETH BARNES, Instructor in Fine Arts, M.F.A., University of North Carolina.



J. RAMSEY MARTIN, Assistant Professor of Philosophy, Ph.D., University of Virginia.



WILLIAM J. STEARNS, Instructor in Physical Education, B.S., Springfield University.



JOHN F. OWEN, Assistant Professor of Military Science, B.A., Oklahoma State University; EDMUND H. FUNKHOUSER, Drill Instructor, M. Sgt.



NORMAN F. LORD, Professor of Physical Education, M.S., Springfield University.



CLASSES

LAW CLASS OF 1970



Front Row: Robert Austin Vinyard, Edward Burton Crosland, Jr., Timothy James Murphy, Richard Davis Bradford, James Stephen Dix, Aron Leslie Suna, Robert Harris Duckwall, Richard Munroe Irby, III. **Second Row:** Frank West Morrison, Brendan Gregory Moore, Herman Vaughan Griffin, William F. Stone, Jr., Peter Wendell Carlson, Guy Myers Glenn, Robert Vincent Cosel, Jr., John Robert Patterson, Colin Miles Gershon, Robert Bruce Taylor, Ray Wilbur Dezern, Jr., James Julius Winn, Jr.



FINALS

Burks Moot Court Competition

Hon. Clement F. Haynsworth, Jr.

(Chief Judge, U.S. Court of Appeals, Fourth Circuit)

Presiding

Hon. J. Braxton Craven, Jr.

(Judge, U.S. Court of Appeals, Fourth Circuit)

Hon. John D. Butzner, Jr.

(Judge, U.S. Court of Appeals, Fourth Circuit)

Tucker Hall

3:30 p. m.

Public is welcome

LAW CLASS OF 1971



Bottom Row: David Leach Baird, William Moncure Gravatt, III, James Morton Turner, Jr., Charles Nicholas Bishop, Jr., Barry Lee Flora, Thomas Frazier Baker, IV, Charles Rufus Walters, Jr., Walton Mason Jeffress, Jr., Joseph Henry Webb, Jr., Charles Corling Lewis, John Franklin Lillard, III, Gene Alan Woolard, Benjamin Atticus Williams. **Top Row:** John O. Sibert, Philip Clinton Thompson, Robin Phillips Hartmann, James Jared Dawson, Albert Vandeventer Carr, Jr., Frank Grover Selbe, III, Jackson Armstrong Hauslein, Scott Grove Patterson, Stephen Armstrong Strickler, Walter Jackson Bords, Reinhard Wilhelm Fischer, David Alan Kantor, McDonald Welford, David Michael Hawkins.





Front Row: Timothy Roby Askew, Jr., George Howard Balthrop, Harvey Lockhart Handley, III, William Davis Elliot, James Harold Eads, Philip Graham Gardner, Robert Bennington Schatz, John Louis Griffith, Jr., Robert Randolph Hatten, Andrew David Payne, Stephen Oarley Annand, Robert Thomas Osmond, Roger Alan Grayson, David Cannon Helscher, William Edward Williams, Jr., Frederick Whittier Batten.
Second Row: Samuel Franklin Painter, William Roy Sears, James Alvin Philpott, Jr., Robert Andrew White, Joseph Edward Carroll, John Walter Zunka, Robert Paul Beakley, David Frederic Guthrie, George R. Gautsch, George Barker Stein Jr., James Joseph Kelley, Henry Watkins Ellerson, III, William Thomas Anderson, Charles R. Hofheimer, F. C. Fletcher, Stewart Minor Hurtt, Joseph Stanley Flowers, James A. Blanchard, III, Jay Dean Zeiler, Joseph Johnson Eller, Jr., Henry Rhel Garden, III, John A. Parkins, Jr., Eugene Millan Elliott, Jr., William K. Becker, Robert Hope Larder, B. I. Weltman, Thomas Harney McLachlen, John Craig Kerr, James Dorset Hocker.



LAW CLASS OF 1972

SENIOR CLASS OFFICERS



Science Vice Vice President Chip Schooley



Executive Committee Representative Dean Kumpuris



President Waugh Crigler



Executive Committee Representative Dave Bethea



Commerce Vice President Roger Martin



Arts Vice President John Nolan



JUSTIN GREGORY ADAMS

2753 Root Branch Road; Bristol, Tennessee 37620; Delta Tau Delta, Rugby Club 1, 2, 3, 4, Swimming 2, Executive Committee Admissions Committee 4, Ring-tum Phi 2; Ariel 4, Mahon Award 3, Mock Convention Marshall, Dean's List 4



ROBERT WARD ALDRED

8 Greeley Square; Glen Head, New York 11545; Alpha Epsilon Delta 1, 2, 3, 4, Young Republicans 1, 2, 3, 4, WLUR 1, 2, Dean's List, Honor Roll 4, Brass Choir 2, 3



MICHAEL B. ALLDERDICE

190 East Cherry Circle, Memphis, Tennessee 38117; Sigma Nu, Young Republicans 1, 2, 3, 4, Circle K 2, 3, Vice President 4, Mu Beta Psi 3, Secretary-Treasurer 4, IFC Scholarship Committee 2, Ring-tum Phi 1, 2, Glee Club, Dean's List, Troubadours 3



GEORGE DAVID ALLEN

8 Mayfair Avenue; Glassboro, New Jersey 08028; Phi Gamma Delta, Rec. Secretary 3, Soc. Chairman 4, Circle K 2, 3, 4, Scholarship Committee 2, 3, 4, Varsity Football 1, 2, 3, Troubadours 2, 3, 4, Young Republicans 1, 2, 3, 4, PSCIRA 4



GARY W. ANDERSON

25 Highlands Drive; Kinnelon, New Jersey 07405; Glee Club 1, 2, 3, 4, Mu Beta Psi

THE 1970 SENIOR CLASS



RICHARD H. ANTELL

3718 Stratford Road; Richmond, Virginia 23225; Kappa Alpha, Soccer 1, 2, 3



CHARLES T. ARMSTRONG

2116 Harris Road, Charlotte, North Carolina 28211; Kappa Alpha, Mongolian Minks, Tennis 1, Wrestling Mgr. 1



RICHARD B. ARMSTRONG

23 Amherst Road, Asheville, North Carolina 28803; Phi Kappa Sigma, Freshman Basketball 1, Tennis 1, 2, 3, 4, Varsity Club 3, 4, Glee Club 3; Student Service Society 4, Dance Board Advisory Council 4



JON C. ARUTE

184 Goodale Drive, Newington, Connecticut 06111; Dean's List, Soccer 1; Rugby Club 2, 3, 4, GUSC



TERRY BRUCE AUSTIN

1 Chatham Walk, Morristown, New Jersey 07960; Phi Kappa Sigma, Varsity Swimming 1, Dean's List 1, Honor Roll 3



JOHN DYER BAIZLEY

9511 Wheel Pump Lane; Philadelphia, Pennsylvania 19118; Phi Gamma Delta, Corresponding Sec. 4, Dean's List 2, "13" Club 3, 4, Football 1, 2, 3, 4, Baseball 1, 2, 3, 4, Varsity Club



BRYAN BALDWIN

4273 Pawnee Street, Jacksonville, Florida 32210; Pi Kappa Alpha, Young Republicans 1, 2, 3, 4



HENRY W. BARRE, II

Fantree Farm, Campobello, South Carolina 29322; Phi Delta Theta, Treasurer 4, Dean's List, Young Republicans 1, 2, Treasurer 3, Membership Chmn. 4, Conservative Society 1, 2, Treasurer 3, 4



JAMES MARTIN BASS

6700 Blue Bird Drive; Little Rock, Arkansas 72205; Sigma Chi, Treasurer 2, 3, Dance Board Advisory Council 2, 3, Dance Board 4, V. Pres. Openings 2, V. Pres. Springs 3, Curriculum Committee 3, 4, Dormitory Counselor 3, 4, President, Fancy Dress 4



GEORGE ZIADEH BATEH

1334 Palmer Terrace; Jacksonville, Florida 32207; Pi Kappa Phi, Rush Chmn. 3, Chaplain 3, Dean's List, Young Republicans 3, 4, Soccer 1, Track 2, 4



WALTER JOHN BAYARD

Kalmia Crest Farm, Tryon, North Carolina 28782; Delta Tau Delta, Secretary 3, 4, Football 1; Dean's List



BRUCE OWEN BECKMAN

7606 Marbury Road, Bethesda, Maryland 20814; Pi Kappa Phi, Football 1, Dean's List 4

THE 1970 SENIOR CLASS



JAMES IRA BENNETCH

Route 1, Lexington, Virginia 24450; Brass Choir 1, 2, 3, V. Pres. 4, Glee Club 1, 2, 3, 4, Nu Beta Psi 3, 4, Young Republicans 1, 2, 3, 4, YAF 1, 2, 3, 4, Astronomy Club 3, 4, Physics Club 3, 4, Fellowship of Christian Athletes 3, 4, R. E. Lee Research Scholar 2, 3, 4



JOHN MOHUN BERNARD

263 N. Washington Circle; Lake Forest, Illinois 60045; Beta Theta Pi, House Mgr. 2, 3, Recording Sec. 4, Student Control Committee 2, 3, Chairman 4, Student Affairs Committee 4, Student Service Society 3, 4, Young Republicans 1, 2, 3



PETER RICHARD BESSON

Qtr. 9-A, Fort McNair, Washington, D. C. 20315; Zeta Beta Tau, Treasurer 4, Dean's List 2; Tennis 1



DAVID McLEOD BETHEA

205 Crittenden Lane, Newport News, Virginia 23606; Sigma Nu, House Mgr 2; H.C. 2, 3; Honor Roll 2, 3, 4; Dean's List 1; Executive Committee 4; Shenandoah 3, 4; Varsity Tennis 2, 3; Liberty Hall Society, Basketball 1



BARRY RUSSELL BOYCE

710 Guilford Bldg., Greensboro, North Carolina 27401; Phi Delta Theta



CRAIG WILLIAM BREMER

27 Andover Drive; Wayne, New Jersey 07470; Lambda Chi Alpha; Dean's List 2, 3



SCOT ANTHONY BROWER

6890 Fair Oaks Drive, Cincinnati, Ohio 45237; Zeta Beta Tau; Student Control Committee 1, 2, 3, 4



JAMES F. BYCOTT

8 Johnnet Drive, St. Clairsville, Ohio 43950; Lambda Chi Alpha; Dean's List, Calyx 1,2,3, Track

THE 1970 SENIOR CLASS



REED BOLTON BYRUM

23 Edgewood Street; Wheeling, West Virginia 26003; Sigma Phi Epsilon, SDX 3; President 4; Contact 3; Vice-Chairman 3; Publications Board 4; Ring-tum Phi, 2; Managing Editor 3, 4; Executive Editor 3; Soccer 3; Calyx 2; Ass't. Bus. Mgr. 3; Bus. Mgr. 4; Dance Board; Publicity Director 4; Young Republicans 1,2,3; PSC 61RA 3; Southern Collegian 1,2,3



CHARLES C. CAHN JR.

149 S. Haardt Drive, Montgomery, Alabama 36105; Zeta Beta Tau; Student Service Society 2,3,4; Who's Who, H.C. 2; Junior Justice 3; President 4



CHALMERS L. CANNON

535 Sherwood Circle, Spartanburg, South Carolina 29302; Phi Delta Theta; Secretary 4; Student Service Society 2,3,4; SWMSFC 2, 3, 4; Circle K 2,3,4; Openings V; Pres. 2; Young Republicans 1,2



RICHARD W. CAPRON

440 Kelly Court, Wycoff, New Jersey 07481; Sigma Phi Epsilon; Dean's List; University Federation of Concern 4; Troubadours 1,2,3,4; Ring-tum Phi 4; Sazercus 2,3,4; Nu Beta Psi; Lacrosse 1,2,3; Cross-Country 1



CARL CROWELL CAREY

202 Whittemore Street, Twickenham, Massachusetts 01876



EDWARD C. CHAPMAN



JACK DON CHILDRESS



WILLIAM A. CHILDS, JR.



KENNETH M. CLAYTON



RICHARD L. COLLIER

2 Oval Court, Bronxville, New York 10708. Phi Kappa Alpha Young Republicans 1, 2. U.F.O.C.C. 1, 2. Lacrosse 2, 3, 4. Glee Club 1, 2, 3, 4.

6815 Whitehill, Dallas, Texas 75231. Sigma Chi, Tribune 2. Treasurer 3, 4. Young Republicans 1, 2. Forensic Union 2, 3.

611 Southfield, Shreveport, Louisiana 71106.

2524 Shrewsbury Road, Orlando, Florida 32803. Beta Theta Pi, Circle K 1, 2. Football 1.

Dogwood Hills Road, Americus, Georgia 31709. Kappa Alpha, Openings Vice-President 2.



THE 1970 SENIOR CLASS

CHRISTOPHER D. COURSEN

5410 Duvall Drive, Washington, D.C. 20016. Phi Kappa Psi, Dean's List 3, 4. Honor Roll 3, 4. Openings V. Pres. 2. Student Service Society 3, 4. Young Republicans 1, 2, 3, 4. Troubadours 3, 4. Lexington Boys' Club 3, 4. Varsity Club, Sec. 3, 4. Sociology Faculty-Student Committee 4. Baseball 1, 2, 3, 4. Soccer 1, 2.

CHARLES P. COWELL, III

4 Blair Court, East Brunswick, New Jersey 08816. Soccer 1.



ROBERT COWPERTHWAIT

3705 S.W. 2nd Place, Gainesville, Florida 32601. Sigma Chi, Secretary 4. UFOCC 2.



ANTHONY M. COYNE

2854 Wiltshire Drive, Decatur, Georgia 30030. Gaines Society 1, 2, 3. Phi Beta Kappa. Phi Eta Sigma. Young Democrats. WLUR 2, 3, 4. R. E. Lee Research Scholar.



FREDERICK C. CREASY, JR.

Box 1066, Route 1, Mohnton, Pennsylvania 19540. Phi Epsilon Pi, Soc. Chairman 3, 4. WLUR 2, 3. Rugby Club 3, 4.



TROY K. CRIBB, JR.

529 Sherwood Circle, Spartanburg, South Carolina 29302; Phi Delta Theta, Dean's List, Honor Roll, Young Republicans 1, 4, Sec. 2, Pres. 3; Southern Conservative Ed. 2, Conservative Society 1, 3, Pres. 2, 4; Delegation Chairman Mock Convention 2, Political Science Club 3, 4



BERNARD W. CRIGLER

402 South Main Street, Culpeper, Virginia 22701; Phi Gamma Delta, Secretary 3, Dean's List, 555, Sec. 3, Pres. 4; SWSMFC, Class V, Pres. 3; Class Pres. 4; WLUR, Openings V, Pres. 1, Fancy Dress V, Pres. 1, Springs V, Pres. 3, Dance Board 4, Dorm Counselor 4, Varsity Football 1, 2, Varsity Wrestling 1, 2, Varsity Club 2, 3, 4



JOHN H. CROCKETT, JR.

Route 2, Box 18, Wytheville, Virginia 24382; Lambda Chi Alpha, Secretary 2, V. Pres. 3, Pres. 4, Dean's List 2, 3, 4, Honor Roll 3, 4, Openings V, Pres. 2, Commerce Fraternity 3, 4, Dance Board Advisory Committee 2, UFOCC 2, 3



RICHARD C. DAUGHTREY

5337 River Edge Road, Norfolk Virginia 23502; Young Republican 3, 4; Dean's List 2



KEITH PETER DECKER

81 High Ridge Road, Brookfield Center, Connecticut 06803; Lambda Chi Alpha, Ritualist 3, 4, Young Republicans 1, 2

THE 1970 SENIOR CLASS



JAMES G. DICKINSON

137 Ruth Ellen Drive, Apt. 306, Richmond Heights, Ohio 44143; Pi Kappa Phi, Curriculum Committee 3, 4; Phi Eta Sigma 3, Pi Sigma Alpha 3, Secretary-Treasurer 4, PSCIRA, V, Pres. 4, Calyx Staff Assistant, 4, Honor Roll 3, 4, Commerce Fraternity 3, 4



GREGORY JAMES DIGEL

15 Peach Street, Bradford, Pennsylvania 16701; Phi Epsilon Pi, Pledgmaster 3, Rush Chmn. 4, Troubadours, Young Republicans, Dance Board Advisory Council, Soccer Manager, Swimming Manager, Lacrosse Manager



GARY H. DOBBS, III

3329 Winchester Road, Birmingham, Alabama 35226; Sigma Chi, Phi Beta Kappa 3; Phi Eta Sigma, R. E. Lee Research Scholar 2, 3; Alfred P. Sloan Research Scholar 3; Washington Scholar 1; Henry Ruffner Scholar 4; Biology Lab Ass't 4; Biology Dept. Scholarship 4



PAUL WAYNE DODSON

2021 Pelham Drive, S.W., Roanoke, Virginia 24018; Ring-tum Phi 1, 2, 3, Debating 1, 2, Young Republicans 2, 3, 4



PHILIP D. DOUGLASS

430 Roland Avenue, Jackson, Tennessee 38301; Sigma Chi, FCA, Pres. 3, 4



WALTER J. DOZIER, JR.

1501 Sycamore Street, Durham, North Carolina 27707; Phi Delta Theta Soc. Chmn. 3, 4; Young Republicans 1, 2; Calyx, Ass't Photo Editor 4; Varsity Club 3, 4; Varsity Football 1, 2, 3; Varsity Track 1; Varsity Basketball 1; Golf 4; FCA



RICHARD F. DUNLAP, JR.

323 Cassell Lane, Roanoke, Virginia 24014; Pi Kappa Alpha, Treasurer 1, President 4; Seminars in Literature 2, 3, 4; S.W.M.-S.F.C. 3, 4; IFC 3, 4; Dance Board Advisory Council 1, 2



ROBERT L. ENTZMINGER

3424 Lee Avenue, Belle, West Virginia 25015; Sigma Phi Epsilon, Treasurer 2, Vice-Pres. 3, President 4; Student Service Society 3, 4; Cold Check Committee 2, Sec. 3; Mock Convention State Chmn. 2; Honor Roll, Dean's List, Ring-tum Phi Editor in Chief 4; Who's Who 4



MARK STEPHEN EVANS

480 Panter Street, Norfolk, Virginia 23505; Zeta Beta Tau, Sec. 3; Dean's List, Commerce Fraternity



STUART CARTER FAUBER

3921 Royal Boulevard, Lynchburg, Virginia 24503; Sigma Nu, Basketball 1, 2, 3, 4; Varsity Club



JERE DAVID FIELD

419 South Broad Street, Monroe, Georgia 30655; Sigma Alpha Epsilon, Phi Eta Sigma, Dean's List; Pi Sigma Alpha, Commerce Fraternity; Swimming Mascot 1, 2; Liberty Hall Society



FRANK E. FISHER, JR.

14931 Jaslow Street, Centerville, Virginia 22020; Gaines Society 1, 2; Dean's List; R. E. Lee Research Scholar 4; WLUR 1, 2; Chemistry Seminar 3, 4

THE 1970 SENIOR CLASS



HENRY A. FLEISHMAN

1216 Brarwood, Anderson, South Carolina 29621; Zeta Beta Tau, Pledgmaster 3, V. Pres. 4; Rush Chmn. 4; Honor Roll 1, 3, 4; Dean's List 1, 2, 3, 4; Phi Eta Sigma 1, 2, 3, 4; Alpha Epsilon Delta 2, 3; Treas. 4; Chemistry Seminar, Pres. 4; Young Democrats 1, 4



THOMAS O. FLEMING, JR.

4120 Forune Drive, Las Vegas, Nevada 89107; Independent Union, Treas. 4; Dean's List; Troubadours 3, 4; WLUR 2, 3, 4



HUGH BOARD FOSHEE

3304 Mt. Shasta Way, Louisville, Kentucky 40222; Delta Tau Delta, Rugby Club



WALTER FRANCISCO, JR.

23 Acker Avenue, Troy, New York 12180, Young Republicans 1, 2, 3, 4, Conservative Society 1, 2, Baseball 1, 4



CHARLES G. FRANK

12304 Harbour Circle, Tantalum, Maryland 20022, Lambda Chi Alpha, Pledge Educator 3, Rush Chmn 4, Alpha Epsilon Delta 2, 3, Pres. 4, Vice-Pres. Springs 3, UFOCC 2, 3, IFC Greek Week Committee 2, Varsity Rifle 3, Freshman Soccer 1, Soccer Mgr 2



DAVID R. FRANKSTONE

3684 Rockhill Road, Birmingham, Alabama 35223, Sigma Nu, Sec. 2, Rush Chmn 4, Treas. 3, 4, Varsity Swimming 1, 2, Young Republicans 1, 2, 3, 4, John W. Davis Society 4, Liberty Hall Society 4



THOMAS J. GAGE

6189 Paris Avenue, New Orleans, Louisiana 70122, Delta Upsilon, Young Republicans 1, 2, 3, Ring-tum Phi 3, 4, Sports Editor 4



WILLIAM F. GAILLARD

77 Montagu Street, Charleston, South Carolina 29401, Sigma Chi, IFC Representative 3, Ring-tum Phi 1, R. E. Lee Research Ass't 1, Fancy Dress Vice-Pres 4

THE 1970 SENIOR CLASS



HOMER F. GAMBLE

1300 Second Avenue, Kingstree, South Carolina 29556, Pi Kappa Alpha, Vice-Pres. 2, 3, 4, Pledge-master 4, Student Control Committee 3, 4, Soph. Class President 2, Vice-Pres. of Openings 2, Springs Vice-Pres. 3, Fancy Dress Vice-Pres. 4, Finals Vice-Pres. 4, Robert E. Lee Scholar 1, Young Republicans 1, 2, 3, 4, Young Republicans Executive Board 2, Dormitory Counselor 1, 4, Asst. Head Dormitory Counselor 4



BROOX G. GARRETT, JR.

P.O. Box 387, Brewton, Alabama 36426, Beta Theta Pi, Vice-Pres. 3, President 4, Young Democrats 1, 3, 4, Vice-Pres. 2, SWMSFC 2, 3, Vice-Pres. 4, Mongolian Minks 3, 4, "13" Club 3, 4, Sigma Society 3, Treas. 4



KENNETH S. GEORGE

1906 North L, Midland, Texas 79701, Sigma Nu, "13" Club 1, 4, WLUR 1, 2, 3, Manager 4, Calyx Advisor, Editor, Mock Convention Clerk of Rolls, Sigma Delta Chi, Dorm Counselor 4, Soccer 1, 2



ALAN BLAINE GIBSON

123 Robert Avenue, Rockford, Illinois 61107, Sigma Chi, Rush Chairman 4, Concert Guild 2, Pres. 3, 4, Mu Beta Psi 3, 4, Dean's List, Young Republicans, Vice-Pres. 2, 3, Mock Convention 2



ANDREW M. GOMBOS

114 Skyline Drive, Beaver Falls, Pennsylvania 15010, Young Republicans 1, 2, 3, 4, Dean's List, Geological Society 2, 3, Treas. 4, Vice-Pres. Lena T. Stevens Scholarship, ROTC Band 1, 2, 3, 4



WILLIAM W. GOODRICH

7760 N. College Avenue; Indianapolis, Indiana 46240; Kappa Alpha, Parliamentarian 3.



JEFFREY B. GROSSMAN

45 Mitchell Avenue; West Caldwell, New Jersey 07007; Calyx 3; Dorm Counselor 4; Swimming 1, 2, 3, 4; Varsity Club 3, 4.



THOMAS C. GROTON, III

Box 193; Sparks, Maryland 21152; Phi Kappa Sigma, Varsity Lacrosse 2, 3, 4; Varsity Club 3, 4.



FRANCIS C. GRUMBINE

219 Montrose Avenue; Catonsville, Maryland 21228; Kappa Alpha.



HUGH BUCKLER GUILL

6827 32nd Street N.W., Washington, D.C. 20015; Lambda Chi Alpha, Officer 3, 4; Phi Eta Sigma; Honor Roll, Dean's List 1, 2, 3, 4; Rifle Team 1, 2, Captain 3, 4; UFOCC 4; Young Republicans 1, 2, 3; Commerce Fraternity 2, 3; Treas. 4.



GEORGE C. HABERS

510 Grove Street; Sewickley, Pennsylvania 15143; Young Republicans 1, 2; Dean's List 1, 2, 3; Honor Roll 3; WLUR 1, 2, 3.



GEORGE W. HAMLIN

38 Palmer Avenue; Scarsdale, New York 10583; Independent Union, Secretary 2, President 3; Gaines Society 1, 2, 3; Football 2, 3, 4; Track 1, 2; Wrestling 1.

THE 1970 SENIOR CLASS



BRENT GLASER HANKINS

Route 1, Sewall Road, Bridgeton, New Jersey 08302; Phi Gamma Delta; Young Republicans 1, 2, 3, 4; Wrestling 1, 2, 3, 4; Lacrosse 1.



HOWARD HANSBERRY, III

1615 Forest Hill Drive; Louisville, Kentucky 40205; Young Republicans 1, 4.



DAVID PHILLIP HAYDU

320 Hill Farm Road, Fairfield, Connecticut 06430; Dean's List; Honor Roll; Cross-Country 1, 2, 3; Co-Capt. 4; FCA 1, 2, 3; Vice-Pres. 4.



MARK H. HENDRICKSON

708 N.W. 39th Street, Oklahoma City, Oklahoma 73118, Wrestling 1, 2, Young Democrats 1, 2, Vice-Pres 3, 4, Dean's List 2, 3, Honor Roll 3.



CHRISTOPHER HERCHOLD

9126 Newark Avenue, North Bergen, New Jersey 07047, Phi Gamma Delta, Tau Kappa Alpha 3, 4, Delta Sigma Rho 3, 4, Mock Convention Secretariat 2, WLUR 1, Ring-tum Phi 1, Debate Team 1, 2, 3, 4, Forensic Union 1, 2, 3, 4, Dorm Counselor 3, 4, Robert E. Lee Research Scholar 4, Young Republicans 3, Honor Roll, 4.



GARY DAVID HERMAN

2355 Valley Vista, Louisville, Kentucky 40205, Zeta Beta Tau, Lacrosse 1, 2, Young Democrats



HOWARD JAY HERMAN

681 Woodfield Road, West Hempstead, New York 11552, Sigma Delta Chi 2, 3, Sec. 4, WLUR 2, 3, News Director 4, Ring-tum Phi 1.



ROBERT H. HERRING, JR.

1155 Ridgeland Drive, Florence, South Carolina 29501, Sigma Chi, Glee Club 2, 3, 4, FCA 2, 3, PS-IRA 4, OAS 3, 4, Concert Guild 4, Mu Beta Psi 4.

THE 1970 SENIOR CLASS



KENNETH L. HICKMAN

757 Kirby Place, Shreveport, Louisiana 71104, Beta Theta Pi.



DAVID KENT HIGGINS

203 West Maple Avenue, Fayetteville, West Virginia 25840, Phi Gamma Delta, President 4, Wrestling 1, 2, 3, Capt 4, Varsity Club, Ring-tum Phi.



HARRY H. HILL, III

730 Chinook Place, Lynchburg, Virginia 24502, Circle K 2, 3, 4, Ring-tum Phi 1, Circulation Mgr 2, Advertising Mgr 3, Swimming Team 2.



LAURENCE M. HILLIARD

3221 Glenan Drive, Richmond, Virginia 23234, Sigma Delta Chi, Dean's List 3, WLUR 1, 2, Ring-tum Phi 1, 2, 3, 4.



RICHARD H. HOGAN

Box 5288, New River Plaza Station, Jacksonville, North Carolina 28540, Lambda Chi Alpha, PS-IRA 4, Young Republicans 1, 4.



ROBDON D. HOLLISTER

2515 South 4th Street, Charleston, Illinois 61920; Dean's List 1, 2, 3; Honor Roll 3, Anef 1, 2, 3.



CHARLES A. HOLT, JR.

1311 Oak Drive, Blacksburg, Virginia 24060; Pi Kappa Alpha, Alpha Epsilon Delta 2, 3, 4, OAS, Treas. 4, Pi Sigma Alpha 1, 4, PSC-IRA 3, 4, Commerce Fraternity 3, 4, "13" Club, Omicron Delta Epsilon 4, Varsity Wrestling 1.



LAWRENCE E. HONIG

11219 Hermosa Court, Houston, Texas 77024; Kappa Alpha; Sec. 3, Pres. 4, Ring-tum Phi 1, 2, Editor-in-Chief 3; Publications Board, Sec. 3, Pres. 4, Dormitory Counselor 3; IFC 1, 2, 3, 4, Who's Who 4; Sigma Delta Chi 3, 4, Dean's List.



JAMES R. M. HUGHES, JR.

6508 Forest Hill Avenue, Richmond, Virginia 23225; Sigma Phi Epsilon; Sigma Delta Chi, Treas. 3, 4, Openings Vice-Pres. 2, Young Republicans 1, 2, Ring-tum Phi, Asst. Editor 1.



DAVID LEWIS HULL

1250 East Hibiscus Drive, Bartow, Florida 33830; Sigma Nu, Young Republicans 1; Basketball 1.



ROY T. JACKSON, II

1807 Great Falls Road, McLean, Virginia 22101; Lambda Chi Alpha, Young Republicans 3, 4, Dean's List 3; UFOCC 3, 4, Rifle Team 2, 3, 4.



HOWARD R. JOHNSON

606 North Oak Street, Falls Church, Virginia 22046; Dean's List 3, WLUR 4.

THE 1970 SENIOR CLASS



HENRY P. JOHNSTON, JR.

3123 Overhill Road, Birmingham, Alabama 35223; Beta Theta Pi.



LUTHER C. JONES, III

1100 Hollins Road, Richmond, Virginia 23229; Phi Delta Theta.



DAVID ROBERT KATZ

30499 Jackson Road, Orange Village, Chagrin Falls, Ohio 44022; Independent Union 1, 2, 3, 4; Games Society 1, 2, 3, 4, Troubadours 1, 2, 3, 4, WLUR 1, 2, 3, 4; Dean's List 2, 3, 4.



JOHN M. KEFAUVER, JR.

1403 Jackson-Keller, Apt. 110-E, San Antonio, Texas 78212; Sigma Nu, Pledge Marshall 4, Dean's List 1, 2, Honor Roll 3, Commerce Fraternity 3, 4, Circle K 3, 4, Freshman Soccer 1, JV Soccer 2, Freshman Tennis 1, Varsity Tennis 2, 3



REEVE WITHROW KELSEY

9603 Brookside Road, Toledo, Ohio 43606; Delta Upsilon, Vice-Pres 2, Pres 2, 3, 4, Ring-tum Phi 1, 2, News Editor 3, 4, Student Library Committee 1, 2, 1, 4, Faculty Library Committee 4, Contact 4, IFC 2, Rush Book Editor 3, Senior Justice 4, Swimming Team 1, 2, 3, 4



CLIFFORD H. KERN, III

64 Versailles Boulevard, New Orleans, Louisiana 70125; Games Society, Troubadours 1, 2, R. E. Lee Research Scholar 1, 2, 4, Dean's List, Honor Roll, WLUR 1



WAYNE BRUCE KILLE

Route 2, Mt. Solon, Virginia 22841; Troubadours 1, 2, 3, 4, Geological Society 2, 3, 4



CHARLES W. KUHN, JR.

1103 South Chesley Drive, Louisville, Kentucky 40219; Delta Tau Delta, House Mgr 2, Pres 4, Football 1, 2, 3, 4

THE 1970 SENIOR CLASS



DENNIS DEAN KLUMPURIS

2317 North Palm Street, Little Rock, Arkansas 72207; Sigma Alpha Epsilon, Circle K 2, 3, 4, Who's Who, Omicron Delta Kappa 3, 4, Soph. Class Pres 2, Executive Committee, Dance Board 2, Vice-Pres 1, Pres 4, Dean's List, Varsity Football 1, 2, 3, 4, Tri-Capt 4, Varsity Club 3, 4



DAVID D. KYMPTON

7671 Yarmouth Drive, Richmond, Virginia 23225; Sigma Nu, Intramural Dir 2, Lt. Commander 4, Dean's List 2, 3, 4, Varsity Swimming 1, 2, 3, 4, Varsity Club 2, 3, 4, Young Republicans 1, 2, 3, 4



THOMAS C. FLEMING

7004 Mathers Lane, Fort Washington, Pennsylvania 19034; Lambda Chi Alpha, Young Republicans 1, 4



ROBERT CORDELL LEE

6601 North Jackson, El Dorado, Arkansas 71730; Sigma Chi, Activities Chmn 4, Circle K 4, Calyx Photographer 2, 3, Southern Collegian 2, Contact 4



FANNING MILES LITTLE

Route 2, Jevamne Hill, Spartanburg, South Carolina 29302; Phi Delta Theta, Pledgmaster 4, Dean's List 2, 3, 4, Alpha Upsilon Delta 3, 4, Brass Choir 1, 2, Young Republicans 1, 2, 3, Conservative Society 1



JOSEPH T. LYKES, III

604 Hector Avenue; Metairie, Louisiana 70005; Phi Delta Theta, Cold Check Committee Vice-Pres.; Dean's List; Mongolian Minks; "13" Club; Sigma Society



HAROLD MCCRAIRIE, JR.

2206 Park Lane; Valdosta, Georgia 31601; Sigma Alpha Epsilon, House Mgr. 2



JAMES C. MCELROY

4709 Crescent Drive, Shreveport, Louisiana 71106; Phi Delta Theta



SCOTT BOWNE MCELROY

1811 Fardon Road; Ann Arbor, Michigan 48104; Kappa Alpha; Swimming 1, 2, 3, Co-Capt. 4; Varsity Club 2, 3, 4



THOMAS N. MCJUNKIN

920 Newton Road, Charleston, West Virginia 25314; Phi Delta Theta; Warden, Young Republicans 2, 3, 4; Dean's List; Tennis 1, 2, 3, 4; Football 2, 3; Capt. 4; Varsity Club 3; Pres. 4



CHARLES BRUCE MCNEIL

4239 Wright Avenue; Charlotte, North Carolina 28211; Sigma Phi Epsilon; Young Republicans 1, 2; Freshman Football 1



BRUCE R. MACQUEEN

1723 W. Moyamensing Avenue, Philadelphia, Pennsylvania 19145; Phi Epsilon Pi, 1, Corresponding Sec. 2; Dean's List; Honor Roll; Commerce Fraternity; Young Republicans 1, 2; Recording Sec. 3; President 4; Young Americans for Freedom 1; Chairman 2, 3, 4

THE 1970 SENIOR CLASS



LEE BARTON MADINGER

22 Tudor Lane; Scarsdale, New York 10583; Gaines Society 1, 2, 3; Sigma Delta Chi 2, 3, 4; WLUR 2; Music Director 3; Ass't Mgr. 4; Glee Club 1; Young Republicans 1, 2, 3; Troubadour Theatre 1, 3, 4



JAMES H. MALONEY, JR.

Blair House 802, 2222 1st Avenue N.E.; Cedar Rapids, Iowa 52402; Sigma Chi; Editor, Historian, and Alumni Relations; Young Republicans; Exec. Committee 2, 3; Mock Convention, State Chmn. 2



LAURENCE A. MANN

457 Wabackme Road; New Canaan, Connecticut 06840; Contact; Liberty Hall Society



ALAN PAUL MARIAN

1345 Old Ford Road, Huntingdon Valley, Pennsylvania 19006; Lambda Chi Alpha, Scholarship Chmn 3, 4; WLUR 1, 2, 3; Ass't Mgr 4; Young Republicans 1, 2, 3, 4; Dean's List 2, 3; Public Relations Ass't 4



CHRISTOPHER R. MARTIN

129 Sunset Drive, Sandusky, Ohio 44870; Pi Kappa Phi, Alpha Epsilon Delta 2, 3; Historian 4; Young Republicans 1, 4; Dean's List 1, 2, 3, 4



ROGER SCOTT MARTIN

4736 Exeter Lane, Jacksonville, Florida 32210; Phi Delta Theta, Commerce Fraternity, Debating Team 3; Student Service Society 3, 4; Vice-Pres. Commerce School 4; Swimming 1, 3; Co-Capt 4; Varsity Club



STEVEN P. MASLANSKY

26 Ridgeway Circle, White Plains, New York 10605; Zeta Beta Tau, Track 1; Cross-Country 1; Rifle 2; Geological Society 2, 3, 4; Robert F. Lee Research Scholar 3; National Science Foundation Research 2



JAMES OWEN MATHEWS

2012 Robin Road, Owensboro, Kentucky 42301; Sigma Chi, President 4; Assimilation Comm. 4; Glee Club 2; Varsity Swimming 3, 4

THE 1970 SENIOR CLASS



JAMES A. MERIWETHER

Box 490, Front Royal, Virginia 22630; Phi Delta Theta, Treas 3; Dean's List, Varsity Club 3, 4; Football 1, 2, 3, 4; Lacrosse 1, 2, 3; Capt 4



ROBERT E. MESCAL, JR.

Dupont Do Brasil, Caixa Postal 8112, São Paulo, Brazil; Phi Gamma Delta, Young Republicans 3, 4; Young Democrats 2; Ring-tum Phi 4; UFOCC 2; Dean's List; Political Science Club 4; Soccer 1



THOMAS ORA METCALF

133 Barnard Avenue, Watertown, Massachusetts 02172; Young Republicans 1, 2, 3, 4; Political Science Club 3, 4; Dean's List; Track 3, 4; Cross-Country 4



BRUCE ARTHUR MEYERS

10610 Cavalier Drive, Silver Spring, Maryland 20901; Phi Epsilon Pi; Mu Beta Psi 3, 4; Ring-tum Phi 2, 3; Brass Choir 1, 2, 3



JOHN EDWARD MILLER

206 Sunset Drive, Richmond, Virginia 23229; Phi Kappa Sigma; Pres 3, 4; Vice-Pres 2, 3; IFC Representative 1, 2; University Center Committee, Chairman 4; Assimilation Comm 2, 3; Dance Board 3, 4; Dance Board Advisory Comm 2; Student Service Society 2, 3, 4; SWMSFC 2, 3, 4; Ring-tum Phi 1; Fancy Dress Vice-Pres 4; Dean's List 2, 3; Lacrosse 1, 2



RICHARD H. MILNOR

15 Powerville Road, Mountain Lakes, New Jersey 07046, Phi Kappa Psi, Troubadours 2, Business Mgr. 3, 4, Young Republicans 1, 2, Dean's List 2, 3, 4



HOMER L. MIXSON, JR.

76 28th Street N.W., Atlanta, Georgia 30309, Kappa Alpha, Phi Eta Sigma, Honor Roll 1, 2, Dean's List 1, 2



JOHN K. MOTSINGER

Pine Shadows Farm, Roaring Gap, North Carolina 28966, Delta Upsilon, Sigma Delta Chi 2, 3, 4, OAS 3, Chmn. 4, WLUR 1, 2, 3, 4, Young Democrats 1, 2, Vice-Pres. 3, 4, Political Science Club, Sec. 1, 2, Pres. 3, 4, Pi Sigma Alpha 3, W&L Club 1



JOHN DANA MUNCKS, JR.

6326 Beachway Drive, Falls Church, Virginia 22044, Kappa Alpha



GARY LAMBETH MURPHY

780 Percy Street, Greensboro, North Carolina 27405, Phi Delta Theta, Rush Chmn. 4, Young Republicans, Mock Convention 2, FCA, Intramural Football 1, 2, 3, 4, Basketball 1, Track 1, 2



MICHAEL REED MURPHY

2303 Blackwood Road, Little Rock, Arkansas 72207, Sigma Chi, Young Republicans 1, 2, 3, 4



MICHAEL C. G. NEER

202 High Street, Alexandria, Virginia 22302, Basketball 2, 3, 4, Track 2, 3, 4, Varsity Club 3, 4, Sociology Advisory Committee 4

THE 1970 SENIOR CLASS



JOHN MICHAEL NOLAN

1515 James Road, Wantagh, New York 11793, Beta Theta Pi, Circle K 3, 4, Vice-Pres. Senior Class 4, Assimilation Committee 3, 4, Student Service Society 2, 3, 4, ROTC Battalion Commander 4, Dorm Counselor 3, Asst. Head 4, Football 1, 2, 3, 4, Baseball 1, 2, 3, Co-Capt 4, Varsity Club 3, Vice-Pres. 4



OLAF NORTH OTTO

409 East 44th Street, Savannah, Georgia 31405, Delta Upsilon, IFC 2, Chapter Relations Chmn. 3, Treas. 4, Young Republicans 1, 2, 3, 4, PS-CIRA 4, Pi Sigma Alpha 3, 4, Dean's List 3, 4, Honor Roll 4



BENJAMIN C. PADON

Box 100, Greenville, Alabama 36017, Kappa Alpha, Mongolian Minks 2, 3, 4, "13" Club 3, 4, Young Republicans 2, 3, 4



CLINTON B. PALMER, III

302 High Street, Easton, Pennsylvania 18042, Phi Kappa Sigma, WLUR 1, 2, Dean's List 3, Rugby Club 1, 2, Fielder Cook Award 3, Troubadours 3



LENARD M. PARKINS

46 Parkview Road, Cheltenham, Pennsylvania 19012, Phi Epsilon Pi, Pres. 3, 4, WLUR 1, 2, Concert Guild 2, 3, 4, R. E. Lee Research 3, Debate Team 1, Openings Vice-Pres 2, Biology Tutor 3, Basketball Mgr. 3, 4



EDWARD O. PERRY, III

3051 Hillside Drive, Augusta, Georgia 30904, Kappa Alpha, House Mgr., Treas. 4, ROTC Freshman Achievement List 1, Dean's List 3, 4, Honor Roll 4, R. E. Lee Research Scholar 4, Calyx 1, Vice-Pres. Chemistry Seminar 4



JOHN A. PHILLIPS, JR.

1240 John Ross Road, Chattanooga, Tennessee 37412, Sigma Chi, Intramural Chmn. 2, *Pledge Trainer 3, 4, Varsity Baseball 1, IFC 2, 3, IFC Rush Chmn. 4, Young Republicans 1, 2, Circle K 2, 3, Treas. 4, "13" Club 3, 4, Dean's List 3, Fancy Dress Vice-Pres. 4



WILLIAM R. PHILLIPS

47 Main Street, Beaver Falls, New York 13305, Delta Upsilon, Young Republicans 1, 2, 3, 4, Dean's List 3, Calyx 2, 4, Delegations Chmn. OAS Lacrosse 2

THE 1970 SENIOR CLASS



WILLIAM T. POOLE, JR.

114 Bryn Mawr Avenue, Lansdowne, Pennsylvania 19050, Phi Kappa Sigma 1, 2, 3, 4, Glee Club 1, 2, 3, Pres. 4, Young Republicans 1, 2, 3



STUART LOUIS PORTER

1015 Wilde Avenue, Drexel Hill, Pennsylvania 19026, Zeta Beta Tau, Alpha Epsilon Delta 3, 4, Mock Convention State Chmn. 2, Ring-tum Phi 2, Dean's List 2, 3, 4



JORGE A. POSTIGO

Casilla 1005, La Paz, Bolivia, South America, Phi Epsilon Pi



BRIAN ROBERT PRICE

5353 Ravensworth Road, Springfield, Virginia 22151, Sigma Phi Epsilon, Young Republicans 3, Soccer 1, 2, 3, 4, Varsity Club 3, 4



LANGDON C. QUIN, III

2894 Arden Road N.W., Atlanta, Georgia 30327, Kappa Alpha, Sazercs 1, 2, Sigma Society 3, 4, Mongolian Minks 3, 4, Springs Vice-Pres. 3, Cold Check Committee 3, SWMFC 3



FRANCIS P. RASBERRY, JR.

1504 Carey Road, Kinston, North Carolina 28501; Phi Kappa Alpha, Young Republicans 1; Cross-Country 1; Wrestling 1, 2; Co-Capt. 3; Tri-Capt. 4; Varsity Club 3, 4.



WILLIAM F. RECTOR, JR.

2200 North Palm, Little Rock, Arkansas 72207; Kappa Sigma; Rush Chmn. 3; Vice-Pres. 3; SWMSFC 2, 3, 4; Openings Vice-President 2; Dance Board 2.



HAL SALE RHEA

451 Cherry Road, Memphis, Tennessee 38117; Kappa Sigma.



JOHN HARVEY RICHARD

1501 Bolling Avenue, Norfolk, Virginia 23508; Delta Tau Delta; Glee Club 1, 2, 3, 4; Concert Guild 4; Mu Beta Psi.



UPTON H. RICHARDS, JR.

P.O. Box 560, Warrenton, Virginia 22186; Beta Theta Psi.



GEORGE A. ROBERTSON

2105 N. Providence Road, Media, Pennsylvania 19063; Phi Gamma Delta, Young Republicans 1, 2, 3, 4; Conservative Society 1, 2; Troubadours 3; Lacrosse 1, 2; Wrestling 1, 2.



THOMAS R. ROBINETT

4417 Powells Point Road, Virginia Beach, Virginia 23455; Gaines Society 1, 2, 3; Pres. 4; Dormitory Counselor 3, 4; ROTC Battalion Commander; Distinguished Military Student; Rifle Team 1.

THE 1970 SENIOR CLASS



THOMAS D. ROBSON

51 Shore Drive, Plandome, New York 11030; Phi Kappa Alpha; Openings Vice-Pres. 2; Young Republicans 1, 2, 3, 4; Lacrosse 1, 2, 3, 4.



ETHELBERT S. ROBY, III

Sixth Avenue, Box 464, Kenbridge, Virginia 23944; Phi Kappa Alpha; Football 1; Glee Club 3, 4.



WILLIAM G. ROGERS

1511 Union Street, Manchester, New Hampshire 03104; Phi Kappa Sigma; "13" Club; SWMSFC 1, 2; Sec. 3; Pres. 4; Football 1, 2; Track 1, 2.



WILLIAM L. S. ROWE

26 North Princeton, Lynchburg, Virginia 24503; Beta Theta Pi, Young Republicans 1, 2, 3, 4



WALTER LAPP SALES

105 Sweetbriar Lane, Louisville, Kentucky 40207; Zeta Beta Tau, Sec. 4, Young Democrats 1, 2, Vice-Pres. 3, Pres. 4, Calyx 1, Dean's List 3, 4, PSICRA 1, 2, 3, 4



BRUCE STUART SAMUELS

1815 Gardiner Lane, Apt. k-100, Louisville, Kentucky 40205; Zeta Beta Tau, Young Republicans 1, Ring-tum Phi 1, Alpha Epsilon Delta 2, 3, 4, Robert E. Lee Research Scholar 2, Dean's List.



STEVEN BRUCE SANDLER

234 North Blake Road, Norfolk, Virginia 23505; Zeta Beta Tau, Soc Chmn. 2, 3, 4, Phi Eta Sigma, Executive Committee 2, 3, Omicron Delta Kappa 3, Pres. 4, Omicron Delta Epsilon 3, 4, IFC Soc Chmn. 4, Commerce Fraternity 2, 3, 4, Young Democrats 1, 2, 3, 4, SWMSFC 2, 3, 4, Honor Roll, Dean's List.



MARTIN F. SCHMIDT, JR.

3760 Upper River Road, Louisville, Kentucky 40207; Troubadours 1, 2, 3, 4, Commerce Fraternity 2, 3, 4, Calyx 1, Honor Roll 2, 3, 4, Dean's List 2, 3, 4, Rifle Team 1, 2, 3, Capt. 4, Varsity Club

THE 1970 SENIOR CLASS



ROBERT T. SCHOOLEY

2145 Vestavia Lake Drive, Birmingham, Alabama 35216; Phi Kappa Alpha, Sec. 3, 4, Who's Who; Curriculum Comm. 3, Chmn. 4, Circle K 2, 3, Pres. 4, Alpha Epsilon Delta, Vice-Pres. 4, Science Vice-Pres. 4, SWMSFC 3, 4, PSICRA 3, 4, Young Republicans 1, 2, 3, 4, R. E. Lee Research Scholar 3, 4, Dean's List, Honor Roll



JOHN W. SCHUMANN

1031 Belmont Place, West Palm Beach, Florida 33405; Lambda Chi Alpha, Young Republicans 1, 3, 4, UFOCC



THOMAS LOGAN SCOTT

3117 West Grace Street, Richmond, Virginia 23221; Kappa Alpha, Liberty Hall Society 4, Ring-tum Phi, Asst. to the Editor 4, EM Football 2, 4, Swimming 1, Soccer 2



RICHARD T. SCRUGGS, JR.

3524 Victoria road, Birmingham, Alabama 35223; Beta Theta Pi, Sec. 4, Sazeracs 1, 2, 3, 4, Mongolian Monks 3, Treas. 4, Sigma Society 4, Young Republicans 1, 3, Mu Beta Psi 3, 4



DANIEL J. SHAPIRO

Sycamore Drive Sands Point, Port Washington, New York 11050; Phi Epsilon Pi



GEORGE R. SINGLETARY

31 Windward Isle, Clearwater, Florida 33515, Delta Tau Delta, Golf 1, 2, 3, Capt. 4, Varsity Club 4, Young Republicans 1, 2



DONALD COLEMAN SMITH

26 Elliott Avenue, Willow Grove, Pennsylvania 19090; Phi Epsilon Pi, Vice-Pres 3; Soccer 1, 2



DOUGLAS WRIGHT SMITH

319 Mohawk Avenue Ext., Warren, Pennsylvania 16365; Sigma Phi Epsilon, Glee Club 1, 2, Geological Society 4, Young Republicans 1, 3, 4, Soccer 1



JAMES M. SMITH

922 Cedar Grove Road, Wynnewood, Pennsylvania 19096; Phi Eta Sigma, Commerce Fraternity, Dean's List 1, 2, 3, Honor Roll 1, 3, Anef 1, 2; Young Republicans 1, 2, 3, 4



JOHN M. SPENCER, JR.

Bond Avenue, Route 3; Reisterstown, Maryland 21136



MICHAEL JOHN SPOOR

2262 Saragossa Avenue, Jacksonville, Florida 32217; Pi Kappa Phi, Tennis Team 1, 2, 3, 4



MALCOLM HART SQUIRES

1738 Oakland Avenue, Petersburg, Virginia 23803; Pi Kappa Phi, Sec. 3, Pres. 4, Tennis Team 1, Young Republicans 1, Membership Chmn. 2, 3, 4; Dean's List 3, Springs Vice-Pres 3

THE 1970 SENIOR CLASS



DANIEL B. STARTSMAN, JR.

305 Rugby Avenue, Terrace Park, Ohio 45174; Brass Choir 1, Young Republicans 3, 4



ALEXIS G. STARUN, JR.

2208 Jamaica Drive, Wilmington, Delaware 19803; Sigma Phi Epsilon, Football 1, Track 1, 2, Cross-Country 1, 2, Dean's List 1, 3, Honor Roll 3



PAUL STARK SUGAR

2410 Shelleydale Drive, Baltimore, Maryland 21209; Zeta Beta Tau, Dean's List 3, 4, Young Democrats 1; Swimming 1, 2



EDWARD B. SUPLEE, JR.

6 Aspin Court, Wilmington, Delaware 19803; Sigma Phi Epsilon, Psi Chi, Dean's List, Football 1



LAWRENCE E. SUTTON, JR.

6 Knox Road, Newton, New Jersey 07860; Dean's List, Psi Chi, Mu Beta Psi, UFFCC 1, 2, 3, Chmn 4, Concert Guild 3, 4, Robert E. Lee Research Scholar



STEPHEN LEE TABAKIN

7231 Galveston Boulevard, Norfolk, Virginia 23505; Zeta Beta Tau, Treas 3



RALPH S. TAGGART, JR.

1499 7th Street, New Orleans, Louisiana 70115; Beta Theta Pi, Alumni Sec 4, Dean's List, Young Republicans, Soccer 1



ANDREW B. THOMAS

2416 Shoreham Road, Orlando, Florida 32803; Delta Tau Delta, Vice-Pres 3, 4, JV Football 1, Track 1, 2, 3, Co-Capt 4

THE 1970 SENIOR CLASS



JOHN W. THOMAS, III

504 Emerywood Drive, High Point, North Carolina 27602; Delta Tau Delta, Soc. Chmn 3, Treas 4, Dean's List, Football 1, 2, 3, 4, Lacrosse 1, 2, 3, 4



MICHAEL T. THORNTON

222 Davis Street, Huntington, West Virginia 25705; Phi Gamma Delta, Rec. Sec 4, Dorm Counselor 3, Head Counselor 4, Contact 3, 4, Ring-tum Phi 1, 2, 3, 4, Calyx 3, Who's Who, Dean's List, Honor Roll, Springs Vice-Pres 3, Football 1, 2, 3, Tri-Capt 4, Varsity Club



PHILIP JASPER TISSUE

Box 692, Mt. Hope, West Virginia 25880; Lambda Chi Alpha, IFC Representative 2, 3, Soc. Chmn 3, 4, Calyx 3



ROBERT POWELL TROUT

2629 Avenham Avenue, Roanoke, Virginia 24014; Phi Delta Theta, Tennis 1, SSS 2, 3, 4, IFC 2, Junior Justice 3, Vice-Pres 4, Dance Board 3, Sec 4, Robert E. Lee Research Scholar 3, Who's Who, Dean's List, Honor Roll, Freshman Camp Counselor 4



MARTIN BURKS TURPIN

207 Nelson Street, Apt. B, Lexington, Virginia 24450; Young Republicans



STEVEN FRANCIS UNTI

12512 Sunny Circle Drive; Tantalum, Maryland 20022; Phi Epsilon Pi, Beta Gamma Sigma 2, 3, 4; Commerce Fraternity 2, 3, 4; Mu Beta Psi 3, 4; Phi Eta Sigma 1, 2, 3, 4; Brass Choir 1, 2, 3, 4; Young Republicans 4; Rifle Team 1, 2, 3, 4; Library Committee 1, 2, 3, 4; Calyx 3; Ring-tum Phi 1, 2; Rockledge Concert Guild 3, 4; Circle K 2, 3, 4



DAVID M. WAELDER

The Regency Apts., Apt. 105; St. Davids, Pennsylvania 19087; Troubadours 2, 3, 4; Ring-tum Phi 2; Photography Ed. 3; Calyx, Photography Ed. 4; WLUR 2, 3, 4; Young Republicans 2, 3; Ariel 1, 2, 3



WILLARD B. WAGNER, III

5621 Candlewood; Houston, Texas 77027; Phi Delta Theta, Pres. 3, 4; House Mgr. 2; Mongolian Minks 3, 4; R. E. Lee Research Scholar; Dean's List 2, 3, 4; Mock Convention 2



STEPHEN ALAN WALDRON

823 Ridgewood Road; Rockford, Illinois 61107; Delta Upsilon; Young Republicans, Campaign Chmn. 2; Co-Chmn. Illinois Delegation; Mock Convention 2; Openings Vice-Pres. 2; Springs Vice-Pres. 3; Fancy Dress Vice-Pres. 4; Dean's List 2, 3



CHARLES D. WALKER

436 Northwest 46th Terrace; Oklahoma City, Oklahoma 73118; Lambda Chi Alpha, Alumni Sec.; Southern Collegian; Brass Choir; Physics Lecture Society



KENNETH C. WALLACE, JR.

1600 Joyce Street, Apt. A-711, Arlington, Virginia 22202; Sigma Chi; House Mgr. 2; Vice-Pres. 3; Young Republicans 1, 2; Fancy Dress Vice-Pres. 4



DAVID IAN WALSH

515 N. 30th Avenue; Fargo, North Dakota 58102; Lambda Chi Alpha, Track 1, 2; R. E. Lee Research Scholar 4

THE 1970 SENIOR CLASS



GERALD W. WEEDON

7827 Glen Echo Road North, Jacksonville, Florida 32211; Sigma Alpha Epsilon, Rush Chmn. 3; Pres. 4; Ring-tum Phi 1, 2, 3; Bus Mgr. 4; IFC 4; Publications Board 4; Dance Board Advisory Council 2; SANSFC 2, 3, 4; Liberty Hall Society 3; Sec. 4; Mongolian Minks 2, 3, 4



JOHN EARL WETSEL, JR.

Fairway Lane, Route 1; Ashland, Virginia 23005; Pi Kappa Alpha, Dean's List 1, 2, 3, 4; R. E. Lee Research Scholar 3; Circle K 2, 3, 4; Young Democrats 1, 2, 3, 4; PSICRA 2, 3, 4; OAS Vice-Chmn. 4; Cold Check Committee 1, 2; Sec. 3; Chmn. 4; IFC 2, 3; Sec. 4; Commerce Fraternity 3, 4; Rifle 1, 2; Cross-Country 2; Track 3



WILLIAM WIGLESWORTH, III

405 Bridge Street; Cynthiana, Kentucky 41031; Pi Kappa Alpha; House Mgr. 2, 3, 4; Dean's List



PETER GRIMM WILSON

207 Dickens Road, Northfield, Illinois 60093; Phi Kappa Alpha, Mu Beta Psi 3,4, Troubadours 1,2,3,4, Glee Club 1,2,3, Sec. 4, Cross-Country 1,2,3,4, Tennis 1, Track 2,3,4



WILLIAM A. WILSON, JR.

618 State Street, Greensburg, Pennsylvania 15601; Independent Union, Alpha Epsilon Delta 2,3,4, Young Republicans 3,4, Track 1, Wrestling 2



WILLIAM HARVEY WISE

5212 Dorset Avenue, Chevy Chase, Maryland 20015; WLUR 1,2, Asst. Mgr. 3,4, Independent Union, Treas. 3, Pres. 4, Dean's List 1,3



WILLIAM P. WISEMAN, JR.

Route 5, Box 690, Danville, Virginia 24541; Kappa Sigma, Phi Eta Sigma, Honor Roll 1, Dean's List 1,2,3, Calyx 3



WILLIAM S. WYATT

1824 North Jackson, Little Rock, Arkansas 72207; Sigma Alpha Epsilon, University Center Committee 2,3,4, Dance Board 1,4, SWMSFC 2,3,4, Circle K 2,3, "13" Club 3,4, Mongolian Minks 2,4, Football 2

THE 1970 SENIOR CLASS



CHARLES R. YATES, JR.

993 Stovall Boulevard N.E., Atlanta, Georgia 30319; Sigma Alpha Epsilon, Golf Team 3,4, Dean's List 3,4



ROBERT HUDSCO YEVICH

4300 Stonewall Avenue, Richmond, Virginia 23235; Sigma Delta Chi 3,4, Young Republicans 2,3, Contact, Finance Chmn. 4, Publications Board, Sec. 4, Mock Convention Publicity Liaison 2, PSICRA 2,4, Ring-tum Phi 1,2, Managing Editor 3, Tuesday Ed-in-Chief 4, Southern Collegian 1,2



JOHN SIBLEY YOW

Route 3, Papermill Road, Marietta, Georgia 30060; Kappa Alpha, Mongolian Minks, Sigma Society, Soccer 1,2,3, Capt. 4, Dance Board Advisory Council 2



CHUCK DOBBINS

1005 Alta Circle, Louisville, Kentucky 40205; Beta Theta Pi, Honor Roll 1,4, Dean's List 1,4, Secretary, Student Body, 4, President, Junior Class, 3, V.P., Openings Weekend, 2, V.P., Fancy Dress, 4, Dance Board Advisory Committee, 2, Dance Board 3, Student Service Society 2,3,4, Young Democrats 1,2,3, Vice-President 2, PSICRA 3,4, Sigma Society 3,4, President, 4, Fraternity Rush Chairman 3, Secretary 3, Vice-President 4



SHELDON JAY MILLER

3645 Northwood Drive, Memphis, Tennessee 38111; Zeta Beta Tau, Student Service Society 3,4, Ring-tum Phi, Asst. Sports Editor 1,2, Openings Vice-Pres. 2, Tennis Mgr. 2,3, Basketball Mgr. 2,3, Basketball Trainer 4, Dean's List



GERARDO COSTA

Genoa, Italy; Phi Epsilon Pi 4, Foreign Exchange Student 4

JUNIOR CLASS OFFICERS



Rich Murray, Junior Class Vice-President



Stamen Ogilvie, Junior Class Executive Committee



Kevin Baker, Junior Class Executive Committee



Bob Jensen, Junior Class President

First Row:

HILARY JOHN ACKERMAN, 336 Glendale Ave., Decatur, Ga.

THOMAS HENRY ALPHIN, JR., Rt. 1, Pike Road, Ala.

CHARLES DEWAR ANDREWS, 200 Fairview Ave., Blacksburg, Va. Pi Kappa Alpha.

ALBERT ANGRISANI, 44 Northfield Rd., Millington, N.J. Pi Kappa Phi



Second Row:

WILLIAM HAWTHORNE ARVIN, 6204 Paulania Rd., Alexandria, Va. Phi Epsilon Pi

KEVIN RAYMOND BAKER, 1335 Lexington Dr., Lynchburg, Va. Kappa Alpha.

JAMES McMORROW BALLENGEE, JR., 711 Williamson Rd., Bryn Mawr, Pa. Sigma Chi.

ROBERT JAMIL BAROODY, Wells Hill Rd., Lakeville, Conn.



Third Row:

WILLIAM CHRIS BAKER, 14557 Tanglewood Dr., Largo, Fla. Delta Tau Delta.

THOMAS MCCONAGHY BEAZLIE, 1205 Mallicotte Lane, Newport News, Va.

PHILIP WARREN BECKWITH, JR., 1 West Bluff Dr., Savannah, Ga. Sigma Chi.

JOSEPH BERNSTEIN, 444 Brickby Rd., Norfolk, Va. Zeta Beta Tau.



JUNIORS

First Row:

WALTER BRYANT BEVERLY, 518 Canterbury Lane, Alexandria, Va. Kappa Alpha.
 RICHARD WAYNE BIGNON, 5131 Rosebay Court, Jacksonville, Fla. Lambda Chi Alpha.
 THOMAS CARLETON BILLUPS, JR., 2520 S. Chilton, Tyler, Texas Sigma Alpha Epsilon.
 HENRY JACKSON BLACKFORD, III, 860 Glendalyn Ave., Spartanburg, S.C. Phi Delta Theta.

Second Row:

RALPH CALHOUN BOINEAU, 7135 Caledonia Lane, Columbia, S.C.
 JOSEPH HOUSTON BOSLEY, III, 4021 Creswell Rd., Shreveport, La. Beta Theta Pi.
 CRAIG ALAN BOWLUS, 3827 Tangier Terrace, Sarasota, Fla. Pi Kappa Phi.
 MARCUS ELLIS BROMLEY, 812 S. Lee St., Alexandria, Va. Sigma Nu.



Third Row:

MARVIN McCLATCHEY BROOKE, 89 E. Park Lane N.E., Atlanta, Ga.
 FRANK CROUCH BROOKS, JR., 102 Longwood Rd., Baltimore, Md. Delta Tau Delta.
 WILLIAM EDWARD BRUMBACK, 212 Goodale Rd., Baltimore, Md. Delta Tau Delta.
 WILLIAM POYNTELL CANBY, 2801 Montchanin Rd., Wilmington, De. Beta Theta Pi.



Fourth Row:

ROY DAVID CARLTON, 8 Lilac Dr., Syosset, L.I., N.Y. Sigma Phi Epsilon.
 KENNETH PAUL CARTER, 5710 Bancroft Dr., New Orleans, La. Delta Tau Delta.
 HAROLD HARVEY CATLIN, 12134 Mandarin Rd., Jacksonville, Fla. Phi Delta Theta.
 DAVID POPE CHRISTOVICH, 29 Hawk St., New Orleans, La. Pi Kappa Phi.



Fifth Row:

STEPHEN CLEMENT, 219 Hawthorne Dr., Danville, Va. Beta Theta Pi.
 THOMAS WILLIAM CLYDE, 512 E. 3rd St., Tyler, Texas Sigma Alpha Epsilon.
 DANIEL JAMES COGAN, 35 Linbrook Rd., West Hartford, Conn. Phi Epsilon Pi.
 MADISON FILMORE COLE, JR., 10 Woodbine Road, Newnan, Ga. Pi Kappa Phi.



Sixth Row:

JOHN DRESDEN COPENHAVER, JR., 931 Oakwood Dr. S.W., Roanoke, Va. Sigma Alpha Epsilon.
 GEORGE FRANKLIN CRESSWELL, 4307 Bradley Lane, Chevy Chase, Md.
 JOHN GERARDT CROMMELIN, 1253 Magnolia Curve, Montgomery, Ala. Beta Theta Pi.
 THOMAS CAUTHORNE DANIEL, Box 127, Waverly, Va. Pi Kappa Alpha.



JUNIORS

First Row:

RALPH EVERETT DEITRICH, Holiday Inn, Brunswick, Maine Beta Theta Pi.
 BRUCE WILLIAM DERRICK, 5345 Longmont, Houston, Texas Sigma Phi Epsilon.
 CHRISTOPHER COLLIER DOVE, 4411 Hadfield Lane N.W., Washington, D.C. Phi Kappa Sigma.
 JOHN MARVIN DUCKWORTH, 81 Salisbury Ave., Garden City, N.Y. Lambda Chi Alpha.

Second Row:

TIMOTHY HOLMES DYER, 9 Pie Alley, Marion, Mass. Pi Kappa Phi.
 JAMES FINNEY EASTERLIN, 233 Engram St., Montezuma, Ga. Sigma Alpha Epsilon.
 SEABORN STACY EASTLAND, 255 Pine Hollow Lane, Houston, Texas Sigma Nu.
 FRANK MARION EVANS, III, 1366 Valle Dr., Joplin, Mo. Sigma Alpha Epsilon.

Third Row:

MICHAEL GLENN FLORENCE, 4795 Harris Trail N.W., Atlanta, Ga. Sigma Phi Epsilon.
 JAMES WHITTIT FORRESTER, 107 Tribal Rd., Louisville, Ky.
 CHRISTOPHER DOUGLAS FRIEND, 115 Midvale Rd., Mtn. Lakes, N.J. Sigma Phi Epsilon.
 CRAIG SETTOON GALPERN, 2365 Round Hill Dr., Alamo, Calif. Sigma Phi Epsilon.

Fourth Row:

ALAN BRADFORD GANUN, 520 Dudley Court, Westfield, N.J. Phi Epsilon Pi.
 GEORGE CARR GARNETT, Rt. 5, Box 273, Charlottesville, Va.
 WILLIAM ARTHUR GATLIN, III, 5008 Yacht Club Rd., Jacksonville, Fla. Phi Kappa Sigma.
 CHARLES WILLIAM GLASGOW, JR., 4113 Clagett Rd., Hyattsville, Md. Phi Kappa Sigma.

Fifth Row:

DOUGLAS KERR GOSSMANN, 600 Sunnyside Dr., Louisville, Ky. Beta Theta Pi.
 OVERTON LEE GRAHAM, 827 Arlington Circle, Richmond, Va. Delta Tau Delta.
 BRUCE DAVID GREEN, 931 Prescott Lane, Ft. Myers Beach, Fla. Kappa Alpha.
 DUDLEY HERMAN GREENHUT, 3004 Blackshear Ave., Pensacola, Fla. Zeta Beta Tau.

Sixth Row:

CHARLES LEDBETTER GREGORY, 3488 Valley Rd. N.W., Atlanta, Ga. Sigma Nu.
 BERNARD CANDLER GRIGSBY, II, 730 Windmill Circle, Bristol, Va. Kappa Sigma.
 JOHN HERBERT GUNNER, 27 Richards Lane, Wilton, Conn. Beta Theta Pi.
 CHARLES MARTIN HALL, 127 Eighth St., Williamstown, W. Va. Phi Epsilon.

JUNIORS

First Row:

CAINES WARDLAW HAMMOND JR. 455
Thornwood Dr. Spartanburg S.C. Phi
Delta Theta
STEVEN JOSEPH HANNON 11736 Princeton
Bvd. Pittsburgh Pa. Phi Kappa Psi
HENRY AVERILL HARVEY 3807 Foxcroft Rd.
Charlotte N.C. Sigma Nu
CHARLES MINER HARRELL 2900 North Magnolia
Ave. Pensacola Fla. Sigma Alpha Epsilon

Second Row:

CHARLES FREDERICK HARRIS JR. Shore Rd.
North Brookfield Mass. Sigma Phi Epsilon
DAVID RUSSELL HILL c/o Mrs. William Day
424 Louella Ave. Wayne Pa. Phi Kappa
Alpha
HUGH FRANCIS HILL III 2132 Laburnum
Ave. Roanoke Va. Sigma Phi Epsilon
JOHN WENDELL HINSHAW Yadkinville
North Carolina Delta Upsilon

Third Row:

HENRY BENJAMIN HOLMES IV. Barger Dr.
Lexington Va. Phi Delta Theta
CHARLES GORDON HOUTON III 1111
Peachtree Rd. Augusta Ga. Beta Theta Pi
WILLIAM STEVENS INGERSOLL Rd 3 Chester-
town Md. Phi Gamma Delta
RICHARD CLINTON IVEY 4 East Lane Apt.
C. Bloomfield Ct. Pi Kappa Phi

Fourth Row:

WILLIAM MILTON JACOBS 4336 Tuckahoe
Rd. Memphis Tenn. Zeta Beta Tau
ROBERT JOHN JANTZEN JR. U.S. Embassy
Ottawa 4 Ontario, Canada Delta Tau
Delta
MICHAEL STUART JENKINS 9022 Hamilton
Dr. Fairfax Va. Lambda Chi Alpha
ROBERT RUSSELL JENSEN 4 Crestwood Ave.
Somerville N.J. Delta Tau Delta



JUNIORS

First Row:

WILLIAM HORACE JETER, JR., 11136 Scott Mill Rd., Jacksonville, Fla. Phi Delta Theta.
KELLY CHAPMAN JONES, 580 Mowbray Arch, Norfolk, Va. Phi Delta Theta.
EDWARD FOGG JUDT, 18 Parkway Court, Allentown, Pa.
FRANC JOSEPH KAUER, 6016 Trailside Dr., Springfield, Va.

Second Row:

STEPHEN HOWISON KERKAM, 2810 44th St. N.W., Washington, D.C.
RICHARD OWEN KIMBALL, 4010 Leland Rd., Louisville, Ky. Phi Kappa Sigma.
JOHN HASKINS KING, 501 Kimberly Dr., Greensboro, N.C. Phi Delta Theta.
JOHN DAVID KLINEDINST, 5614 Glenwood Rd., Bethesda, Md. Phi Kappa Psi.



Third Row:

JOHN CHRISTIAN KNIPP, III, 3 Patriot Circle, Devon, Pa. Phi Kappa Psi.
ALFRED CASH KOENIGER, Rt. 5, Haber Dr., Franklin, Tenn. Sigma Chi.
ANDREW GEORGE KUMPURIS, 2317 North Palm, Little Rock, Ark. Sigma Alpha Epsilon.
BARRY ROBERT LEATON, 3815 Inverness, Houston, Texas Sigma Chi.



Fourth Row:

HOLLIS DRAKE LEDDY, 1509 Paseo DeVaca, San Angelo, Texas Sigma Nu.
CLARK B. LEUTZE, 2016 Patton Dr., Schenectady, N.Y.
DWIGHT DOWNS LITTLE, 3918 Grove Ave., Richmond, Va.
JONATHAN SMITH LYNN, Route 2, Cairnbrae Farm, Rochester, Minn. Sigma Phi Epsilon.



Fifth Row:

JOSEPH GRANT McCABE, IV, 244 Hathaway Lane, Wynnewood, Pa.
JOHN MALCOLM MCCARDELL, JR., 1156 The Terrace, Hagerstown, Md. Lambda Chi Alpha.
MARK STEPHEN MCKINNEY, 1906 Wesley Ave., Ocean City, N.J. Beta Theta Pi.
JOHN SKILLMAN McMILLAN, 149 Brockenbraugh Ct., Metairie, La. Phi Delta Theta.



Sixth Row:

JOHN ALBERT McNEIL, JR., 3332 Hermitage Rd., Birmingham, Ala. Kappa Alpha.
GORDON SCOTT MACRAE, 1001 North Manchester St., Arlington, Va. Phi Epsilon Pi.
JAMES PATRICK MANGAN, 6 Rogers Place, New Britain, Conn. Sigma Nu.
GLENN LEE MILLAR, 2126 Pete Mitchell Rd., Germantown, Tenn.



JUNIORS

First Row:

LAWRENCE GORDON MILLER, III, 8912 Norwick Rd., Richmond, Va. Phi Kappa Sigma
MARSHALL BURNS MILLER, JR., 625 Contour Dr., San Antonio, Texas Kappa Sigma
ROBERT EXUM MINOR, 3601 Mountain Lane, Birmingham, Ala. Phi Delta Theta
BARRY WARREN MITCHELL, 110 LaSalle Dr., Yonkers, N.Y. Zeta Beta Tau

Second Row:

JAMES ALFRED MOSES, 14 East Palisades, Little Rock, Ark., Sigma Alpha Epsilon
CHRISTOPHER BRUNDRED MURRAY, Panorama Farms, Earlysville, Va., Phi Delta Theta
RICHARD JAMES MURRAY, Albany Ave., Valatie, N.Y. Pi Kappa Alpha
STEVEN JOHN NEVILLE, 12 North 9th St., Kenilworth, N.J.

Third Row:

KENNETH WILLIAM NEWMAN, 5 Stafford Dr., Huntington Station, N.Y. Pi Kappa Phi
HENRY NOTTBERG, III, 2825 Tomahawk Circle, Shawnee Mission, Kansas. Phi Kappa Sigma
VAN HAIGLER PATE, 409 Church St., Cheraw, S.C. Sigma Phi Epsilon
WALTER GRAVES PETTEY, III, P.O. Box 667, Bessemer, Ala. Phi Gamma Delta

Fourth Row:

JOSEPH BOND PHILIPS, III, Route 2, Chapel Hill, N.C. Pi Kappa Alpha
CHARLES RICHARD POWERS, 118 Oak Rd., Williamsburg, Va.
ROBERT RANDALL RADCLIFFE, 518 Central St., Winchendon, Mass. Lambda Chi Alpha
WILLIAM MICHAEL RADIGAN, 4024 N. 40th St., Arlington, Va.



JUNIORS

First Row:

GREG CHRISTIE RAETZ, 8240 S.W., 139 Terr., Miami, Fla. Phi Kappa Sigma.
 RANDALL CONNELL REED, 6807 Willow Lane, Dallas, Texas Kappa Sigma.
 THOMAS EARL REYNOLDS, 3910 Clovelly Rd., Ellicott City, Md. Sigma Phi Epsilon.
 PEYTON ENGLISH RICE, JR., 2923 N. Grant Street, Little Rock, Ark. Sigma Chi.

Second Row:

FRANKLIN REECE RICH, 515 N. Oakland St., Arlington, Va. Sigma Phi Epsilon.
 NEIL FRALEY ROBINSON, 8303 Brewster Dr., Alexandria, Va. Phi Kappa Psi.
 JOSEPH FRANCIS ROSE, Route 3, Box 247, Salem, Va.
 CHARLES WILLIAM ROSS, Acorn Farm, Gainesville, Va. Phi Epsilon Pi.



Third Row:

CHRISTOPHER HOUSTON RUBY, 17 Gloucester Court, East Brunswick, N.J. Lambda Chi Alpha.
 EMIL JOHN SADLOCH, JR., 158 Chestnut St., Garfield, N.J. Pi Kappa Phi.
 RYAN BALFOUR SARTOR, Flournoy-Lucas Road, Forbing, La. Beta Theta Pi.
 JOHN CONNOR SMITH, 3073 E. Pine Valley Rd. N.W., Atlanta, Ga. Kappa Alpha.



Fourth Row:

JOHN GLENN STAFFORD, JR., 273 E. Medwick Garth, Baltimore, Md. Phi Epsilon Pi.
 FRANK WARREN STEARNS, 6101 Broad Branch Rd. N.W., Washington, D.C. Phi Kappa Psi.
 JOHN BLACKMON STOUDEMIRE, JR., 1520 River Rd., Orange Park, Fla.
 WILLIAM SEAY STRAIN, 235 West William David Pkwy., Metairie, La. Pi Kappa Phi.



Fifth Row:

JOHN LEO P. SULLIVAN, JR., 12005 Old Bridge Rd., Rockville, Md. Phi Kappa Sigma.
 HOLLIS CROSBY TAGGART, 1439 Seventh St., New Orleans, La. Beta Theta Pi.
 JAMES WADE TAYLOR, 3258 Avalon, Houston, Texas Sigma Chi.
 JOHN GREGORY TINAGLIA, 200 Glenn Rd., Ardmore, Pa. Sigma Chi.



Sixth Row:

JOSEPH BUFORD TOMPKINS, JR., P.O. Box 63, Vinton, Va. Sigma Phi Epsilon.
 MICHAEL PATRICK TRUTA, 167 Manito Ave., Oakland, N.J. Sigma Nu.
 CLAUDE MOORE WALKER, JR., 4923 Hillside Rd., Columbia, S.C. Pi Kappa Alpha.
 CLIFF LOGAN WALTERS, Rt. 1, Paducah, Ky. Pi Kappa Alpha.



JUNIORS

First Row:

THOMAS HENRY WATTS, 7306 Apple Tree Lane, Norfolk, Va.
SHELBY WAYNE WEDDLE, 1912 Arlington Rd., Roanoke, Va. Phi Epsilon Pi.
MARTIN BALDWIN WHITAKER, 3124 Pine Ridge Rd., Birmingham, Ala.
ANDREW JACKSON WHITE, JR., 634 E. Faris Rd., Greenville, S.C. Phi Kappa Psi.

Second Row:

DAVID POLLARD WHITE, 1091 Stovall Blvd. N.E., Atlanta, Ga. Sigma Alpha Epsilon.
GEORGE HOY WIDENER, III, 4125 Buckner Lane, Paducah, Ky. Pi Kappa Alpha.
WILLIAM CLEMENT WILKINSON, 2928 Summerall Place, Ft. Eustis, Va.
GREGG BLAKELY WILLIAMS, 364 Lynn Rd., Springfield, Pa. Lambda Chi Alpha.

Third Row:

ROBERT EARL WOODARD, JR., 626 Saddlewood Lane, Houston, Texas Sigma Nu.
ROBERT GERALD WOODWARD, 84 Abernathy Rd. N.W., Atlanta, Ga. Sigma Alpha Epsilon.
GIBSON MYERS WRIGHT, 5960 Searl Terrace, Washington, D.C. Kappa Alpha.
RICHARD ANDREW F. WYNDHAM, 2059 Overbrook Rd., Lynchburg, Va. Pi Kappa Phi.

Fourth Row:

ROGER LINWOOD YOUNG, 1112 Cornell Ave., Drexel Hill, Pa. Phi Kappa Psi.
THOMAS KASS BERGER, 2941 Mass. Ave., Washington, D.C. P. Kappa Ph.



SOPHOMORE CLASS OFFICERS



Glenn Azuma, Sophomore, Executive Committee



Steve Robinson, Vice-President, Sophomore Class



Bill Andrews, Sophomore, Executive Committee



Mike McCall, President, Sophomore Class



First Row:

RONALD WOOLF ABRAMS, 5 Woods Lane, Roslyn, N.Y. Zeta Beta Tau.
EDWARD HALLER ACHORN, JR., 433 Country Club Rd., Camp Hill, Pa. Sigma Chi.
NORMAN DOUGLAS ADAMS, 900 So. Emerson, Idaho Falls, Idaho Phi Kappa Psi.
THOMAS EASTERN ADDISON, III, 3066 East Pine Valley Rd., N.W. Atlanta, Ga. Delta Upsilon.



Second Row:

WILLIAM MICHAEL AGEE, 1927 Hope Rd. S.W., Roanoke, Va.
JAMES HUDSON ALLENDER, 7712 La Cosa, Dallas, Tex. Sigma Chi.
HARRY JAY ALTMAN, 709 N. Dawson St., Thomasville, Ga. Zeta Beta Tau.
WILLIAM LEE ANDREWS, III, 430 Canterbury Lane, Roanoke, Va. Sigma Alpha Epsilon.



Third Row:

DREW CARLTON APGAR, 5706 E. Glen Carla Dr., Huntington, W. Va. Phi Gamma Delta.
CHARLES KINGSTON ARNOLD, P.O. Box 92, Sun Valley, Idaho Sigma Chi.
GLENN MINOR AZUMA, 266 Boulevard, New Milford, N.J. Sigma Phi Epsilon.
STANLEY NETHERWOOD BAYLESS, 3863 Greenwich Rd., Norton Village, Ohio Sigma Chi.



Fourth Row:

FRANK BLEDSOE BAZZEL, 3448 Valley Rd., N.W., Atlanta, Ga. Sigma Nu.
DONALD RALPH BELT, JR., 4655 Norwood Rd., Columbia, S.C. Pi Kappa Alpha.
CHARLES THOMAS BENNETCH, Rt. 1, Lexington, Va.
FRANK RIDGELY BENTON, JR., 391 Park Ave., Highland Park, Ill. Sigma Phi Epsilon.



Fifth Row:

PETER ALLEN BIEHN, 753 Hillcrest Dr., Staunton, Va. Phi Epsilon Pi.
ALAN WAYNE BLACK, 88 Harvest Lane, Commack, N.Y.
JOSEPH JAMES BLAKE, JR., 1345 Pinecrest Rd., Spartanburg, S.C. Lambda Chi Alpha.
WALTER SAMUEL BLAKE, 403 Carruthers St., Lexington, Va. Zeta Beta Tau.

SOPHOMORES

First Row:

JOHN BUTLER BLALOCK, JR., 1403 Octavia St., New Orleans, La.
Pi Kappa Alpha
LEO ARMSTRONG BOLES, JR., 225 North Gordon Rd., Fort Lauderdale, Fla.
HOBSON GILL BOOTH, 1616 Wilton Rd., Petersburg, Va. Phi Kappa Sigma
JACK LYTLE BROOKS, JR., 334 E. Lexington Ave., Danville, Ky.

Second Row:

WILLIAM BRADFORD BOYD, Rollyston, St. Michaels, Md. Phi Kappa Sigma
MAX FREDRICK BRANTLEY, 911 Seventh St., Lake Charles, La. Sigma Nu
ROBERT GREER BROOKBY, 1443 Valley Rd., Bartlesville, Okla. Delta Tau Delta
MICHAEL ROY BROOKS, 923 Lombard Ave., Evansville, Ind. Phi Gamma Delta

Third Row:

ALLEN CAMPBELL BROWN, 1310 Scenic Hwy., Lookout Mountain, Tenn. Sigma Alpha Epsilon
LARRY FRANKLIN BROWN, 5163 Lubbock Ave., Fort Worth, Tex. Kappa Sigma
PATRICK OBRIEN BUFORD, 8104 East Blvd. Dr., Alexandria, Va.
RALPH DUNHAM CALDRONE, 1202 Riverside Dr., Newport News, Va. Phi Kappa Sigma

Fourth Row:

PHILLIP FAIRCLOUGH CALKINS, 2521 Pelham Dr., Houston, Tex.
ROBERT ALAN CARRERE, 6505 Oakland Dr., New Orleans, La. Pi Kappa Phi
DONALD BROZIER CARTWRIGHT, 1667 Geraldine Dr., Jacksonville, Fla. Sigma Alpha Epsilon
JOHN WILLIAM CASSELL, JR., 511 Timberneck Court, Hampton, Va. Pi Kappa Alpha

Fifth Row:

TIMOTHY DEMETRI A. CHRISS, 316 Kerneway, Baltimore, Md. Beta Theta Pi
JOHN WELCH CLADER, 449 So. Ithan Ave., Rosemont, Pa. Pi Kappa Phi
MARTIN DURALDE CLAIBORNE, III, 1639 Robert St., New Orleans, La. Delta Tau Delta
BEACH McDONALD CLARK, JR., 5945 Aruba Circle N.E., Atlanta, Ga. Sigma Nu



SOPHOMORES

First Row:

HARRY CHRISTOPHER CLARK, 362 Brookvalley Lane, Kinnelon, N.J. Pi Kappa Phi.
LELAND CARROLL CLEMONS, 5828 Volder Dr., Fort Worth, Tex. Kappa Sigma.
WM. GARWOOD CLORE, Merrimans Lane, Winchester, Va. Pi Kappa Alpha.
ROBERT CLARKE COLEMAN, 55 Wardwell Rd., West Hartford, Conn. Delta Upsilon.

Second Row:

DAVID DUTROW COLLINS, 512 Villa Ave., Front Royal, Va. Pi Kappa Alpha.
CHARLES PHILIP COMLY, 4297 Cheyenne Rd., Richmond, Va. Phi Delta Theta.
MONTGOMERY IRVIN COTTIER, 2205 Seaboard St., Midland, Tex. Sigma Phi Epsilon.
DAVID CLARK DALE, 119 Rose Drive, Fort Lauderdale, Fla. Phi Kappa Sigma.

Third Row:

JOHN STEPHEN DARSIE, 133 Northview Rd., Ithaca, N.Y. Pi Kappa Phi.
JAMES STERLING DAVIS, Rt. 3, Box 647, Petersburg, Va. Lambda Chi Alpha.
JAMES WITHERS DAVIS, III, Rt. 4, Box 49, Montgomery, Ala. Phi Delta Theta.
BRIAN C. DONNELLY, 3610 Dorado Ct., Fairfax, Va. Phi Epsilon Pi.



Fourth Row:

JAMES ANDREW DRAKOS, Wildflower Trail, Greenwich, Conn. Phi Kappa Sigma.
THOMAS JEFFREY DRISCOLL, 1333 Hagys Ford Rd., Narberth, Penn. Phi Kappa Sigma.
JAMES CUMMINGS DUSEL, JR., Valley View Ave., Gladstone, N.J.
JACK ROBERT EDMONDSON, 3700 Fox Hollow, Fort Worth, Tex. Lambda Chi Alpha.



Fifth Row:

JAMES HAGOOD ELLISON, JR., 5010 Wittingen Dr., Columbia, S.C. Pi Kappa Alpha.
KENNETH MANDERSON EVANS, 909 S. Cherokee, Bartlesville, Okla. Sigma Nu.
GENTRY RAWLINGS P. FERRELL, 2 Riverview Place, Lynchburg, Va. Phi Gamma Delta.
LEWIS MORRIS FETTERMAN, JR., 704 Raleigh Rd., Clinton, N.C.



Sixth Row:

ROBERT MCLEAN FORRESTER, 107 Tribal Rd., Louisville, Ky. Sigma Chi.
ALAN DOUGLAS FRAZER, 1105 Barnegat Ave., Ship Bottom, N.J. Sigma Phi Epsilon.
THOMAS JAY FRIEDMAN, 145 Wootton St., Boonton, N.J. Phi Epsilon Pi.
DAVID CROSS FULTON, Rt. 3 Kaolin Rd., Kennett Square, Pa. Sigma Chi.



Seventh Row:

ARTHUR NEIL FURHMAN, 157 Blvd., Passaic, N.J. Zeta Beta Tau.
DEMETRIOS JOHN GALANIDES, 5727 Shenandoah Ave., Norfolk, Va. Pi Kappa Alpha.
WILLIAM ALLAN GARRETT, JR., 153 Hawthorne Dr., Danville, Va. Phi Epsilon Pi.
JOSEPH ALBERT GARTEN, P.O. Box 2110, Parkersburg, W. Va. Phi Kappa Sigma.



Eighth Row:

ROBERT STEVENS GATLING, 4836 River Basin Dr. N., Jacksonville, Fla. Sigma Alpha Epsilon.
THOMAS EDMUNDS GILLESPIE, 2672 Northwoods Dr., Macon, Ga. Kappa Alpha.
JAMES DANIEL GILLIAM, JR., 2602 Fordham Dr., Fayetteville, N.C. Lambda Chi Alpha.
KENNEDY JOSEPH GILLY, JR., 4905 St. Charles Ave., New Orleans, La. Beta Theta Pi.

SOPHOMORES

First Row:

JOHN MARTIN GLACE, Rt. 1 Hidden Spring Farm, Carlisle, Pa. Delta Tau Delta.
DAVID RANDOLPH GRAHAM, 9805 Drown Dr., Richmond, Va. Pi Kappa Phi.
WILLIAM JACKSON GREEN, 135 W. Renovah Circle, Wilmington, N.C. Pi Kappa Phi.
BRIAN STROTHER GREIG, 3813 Speedway, Austin, Tex. Kappa Sigma



Second Row:

ROBERT ORME GRESHAM, 2512 Habersham Rd. NW, Atlanta, Ga. Pi Kappa Phi.
DONALD JAMES GRIBBLE, Qtrs. 3, Ft. Belvoir, Va. Phi Gamma Delta.
ROBERT SUMTER GRIFFITH II, 460 Pine Ave., Waynesboro, Va. Lambda Chi Alpha.
MARK WOOTEN GROBMYER, 4 Longfellow Place, Little Rock, Ark. Sigma Alpha Epsilon.



Third Row:

PAUL DEAN GURLEY, 1109 N. Tennessee Rd., Cartersville, Ga. Sigma Alpha Epsilon.
ELLIS LEE GUTSHALL, 327 Golf St., P.O. Box 15, Elkins, W. Va., Delta Tau Delta.
GEORGE RODNEY HAINES, JR., 1747 Edge Hill Rd., Abington, Pa. Phi Gamma Delta.
BRUCE RANDALL HANKINS, Rt. 1 Sewall Rd., Bridgeton, N.J. Phi Gamma Delta.



Fourth Row:

DAVID ALEXANDER HARBERT, 9223 Volunteer Dr., Alexandria, Va. Phi Gamma Delta.
CHARLES JAMES HARLAND, JR., 221 Melwood Lane, Richmond, Va. Pi Kappa Alpha.
ROBERT MARLOWE HARPER, JR., P.O. Box 82B, Lexington, Va. Phi Gamma Delta.
JOHN WALLACE HARPOLE, 2011 Newmarket Dr., Louisville, Ky. Beta Theta Pi.



Fifth Row:

WILLIAM STANWORTH HARRIS, 412 Wiley Parker Rd., Jackson, Tenn. Sigma Chi.
ELDON PHILLIPS HARVEY, JR., 1621 Rim Rd., El Paso, Tex. Delta Upsilon.
ROBERT BRYAN HATCHETT, 7 Acorn Ave., Hampton, Va.
STEVEN LEE HAWLEY, 130 Pin Oak Dr., Oxford, Ohio. Pi Kappa Alpha



Sixth Row:

JAMES COLIN HAYDON, 11712 Lytle St., Wheaton, Md. Phi Epsilon Pi.
JAMES FRANKLIN HEATWOLE, 11 Allen Ave., Ft. Monmouth, N.J. Phi Kappa Psi.
HOWELL VESTAL HILL, 6 Sunset Dr., Little Rock, Ark. Sigma Chi.
JOSEPH PAYNE HINDSLEY, 2335 Verdun Hts., Bluefield, W. Va. Pi Kappa Alpha

Seventh Row:

THOMAS BUXTON HOBBS, Fiske Hill Rd., Sturbridge, Mass. Pi Kappa Phi.
CHARLES CHILTON HOLBROOK, JR., 515 Robinson Court, Alexandria, Va. Sigma Nu.
DAVID LEE HOLLAND, 815 Dumville Ave., Suffolk, Va. Phi Kappa Sigma.
PHILIP CHARLES HONIG, 11219 Hermosa Court, Houston, Tex. Kappa Alpha



Eighth Row:

FREDERICK TOWNSEND HORSFIELD, 8658 Rio Grande Rd., Richmond, Va. Lambda Chi Alpha.
WILLIAM TENNETT HOUSTON, 1111 Peachtree Rd., Augusta, Ga. Beta Theta Pi.
DAVID GIBSON HUFFMAN, JR., 1801 Loudon Heights Rd., Charleston, W. Va. Phi Delta Theta.
ROBERT JOSEPH HUMPHREYS, 3900 Holly Rd., Virginia Beach, Va. Pi Kappa Phi



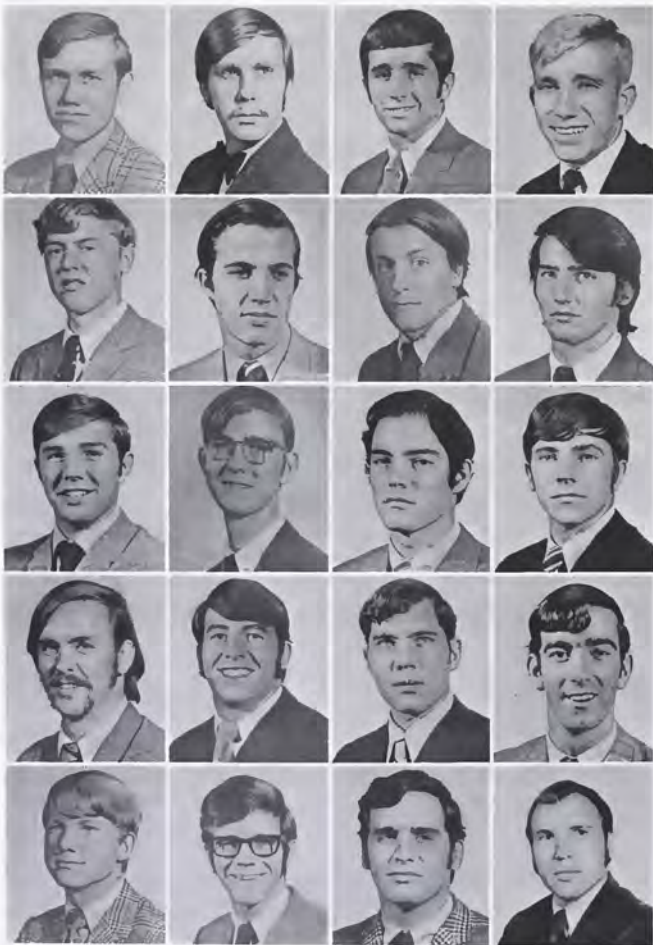

SOPHOMORES

First Row:

PAUL CHRISMAN IRIBE, P.O. Box 135, Mink Hollow Rd., Highland, Md.
MARSHALL TULLY IRVING, III, 21 Penacook St., Concord, N.H. Sigma Phi Epsilon
WILLIAM HENRY JERNIGAN, JR., 10149 Lochcrest Dr., Cincinnati, Ohio Lambda Chi Alpha
GEORGE HERBERT JONES, III, 1810 Stratford Rd., Decatur, Ala. Beta Theta Pi

Second Row:

ROBERT CLARE JORDAN, 1920 Rivershore Rd., Elizabeth City, N.C.
JOHN HARRISON KECK, P.O. Drawer K, Cotulla Texas Kappa Sigma
MICHAEL LAWRENCE KESSLER, 106 Trent Rd., Philadelphia, Pa. Zeta Beta Tau
JOHN HOLMES KING, 27 Warrenton Rd., Baltimore, Md. Sigma Alpha Epsilon

Third Row:

JAMES FISKEN KIRVEN, 3141 Brownsboro Rd., Louisville, Ky. Beta Theta Pi
LEWIS ALBERT KNIGHT, JR., 302 Northway, Baltimore, Md.
JOHN MICHAEL LANDIS, 1473 Nashville Ave., New Orleans, La. Kappa Sigma
LONDON BELL LANE, JR., 308 Myrtle Lane, Altavista, Va. Kappa Sigma

Fourth Row:

JOHN FRANCIS LARMOUR, 14 The Ridge, Plandome, N.Y. Sigma Phi Epsilon
ROBERT DRISCOLL LARUE, 38 East Broad Oaks, Houston, Tex. Sigma Chi
JOHN CHARLES LEE, 609 Jackson Square, Anderson, S.C. Kappa Alpha
STEVEN EDWARD LEWIS, 10 Howland Rd., East Rockaway, N.Y. Lambda Chi Alpha

Fifth Row:

MARVIN KELLY LISH, JR., 6203 Gardendale Dr., Nashville, Tenn. Sigma Chi
ROBERT HARLEY LOCKHART, 1285 Rigdon Rd., Columbus, Ga. Delta Upsilon
RICHARD CABELL LOVING, 5620 Lakewood Dr., Norfolk, Va. Delta Tau Delta
MICHAEL WILLIAM McCALL, 2800 Lexington Rd., Louisville, Ky. Phi Gamma Delta

SOPHOMORES

First Row:

LEX ORAN McMILLAN, III, 524 Clairmont Cir, Apt 6, Decatur, Ga
Sigma Nu.
ALBERT PRICE McWHORTER, 3769 Wares Ferry Rd., Montgomery,
Ala. Sigma Nu.
BRUCE PAXTON MADISON, 405 Trinity Hills Lane, Louisville, Ky.
Beta Theta Pi.
DOUGLAS HAYES MADISON, 405 Trinity Hills Lane, Louisville, Ky.
Beta Theta Pi.

Second Row:

BARRY FELDMAN MARGOLIUS, 1313 Cloncurry Rd., Norfolk, Va
DONALD KAYE MARSHALL, 21 Maryland Dr., New Orleans, La. Phi
Kappa Sigma.
LAWSON HUBBELL MARSHALL, Rt. 1, Box 34, Brookneal, Va. Sigma
Chi.
DOUGLAS FREDERICK MARTIN Indian Hill Rd., Pittsburgh, Pa.
Sigma Nu

Third Row:

JOSEPH RABB MARTIN, 1202 Community Lane, Midland, Tex. Sigma
Alpha Epsilon.
WILLIAM RUNGE MARTIN, 404 Northwestern Ave., Beckley, W. Va.
Sigma Nu.
PHIL HALE MAST, JR., 2410 Dogwood Lane, Burlington, N.C. Phi
Delta Theta.
GILBERT SIMRALL MEEM, JR., 1400 Lebanon St., Bluefield, W. Va.

Fourth Row:

WILLIAM HERBERT MILLER, III, 725 Dixie Parkway, Winter Park, Fla.
Sigma Nu.
WILLIAM JOHN MODICA, Rd. 1, Box 355, Hightstown, N.J.
EDWARD GALE MOORE, 3220 Lejeune Rd., Coral Gables, Fla.
Lambda Chi Alpha.
MERYL DALE MOORE, 24 Frances St., Newport News, Va.

Fifth Row:

WM. PHILIP MORRISSETTE, III, P.O. Box 127, Midlothian, Va. Sigma
Chi.
DAVID TURNER MOULTON, 97 Vaughan St., Portland Maine Phi
Kappa Psi.
DAVID ROGER MUNSICK, JR., 48 Colt Rd., Summit, N.J.
KENNETH BRUCE MUROY, 1523 Audubon Place, Shreveport, La. Zeta
Beta Tau

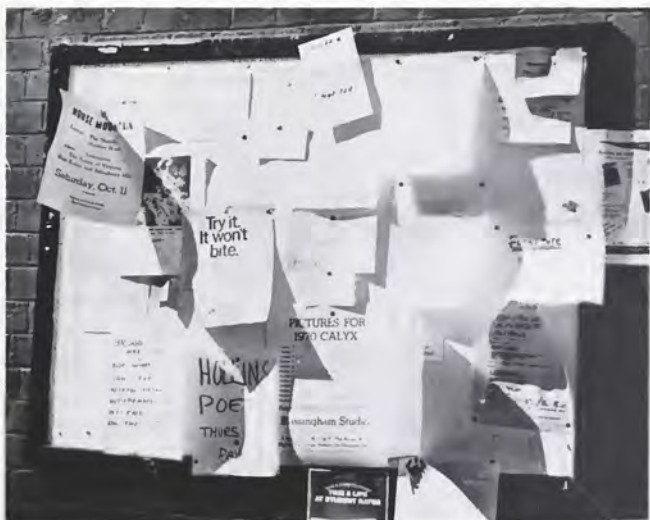

SOPHOMORES

First Row:

CRAIG ROYDEN NELSON, 711 Shunpike Rd., Green Village, N.J.
 JARVIS EVERETT NEWMAN, III, 1455 College Ave., Conway, Ark.
 JAMES HENRY NOLAND, III, 4007 Norbourne Blvd., Louisville, Ky.
 Beta Theta Pi
 MICHAEL JOSEPH O'DONNELL, 7217 Popkins Farm Rd., Alexandria,
 Va. Phi Kappa Psi



Second Row:

DAVID WILLIAM OLSON, 22 Bel-Aire Dr., Stamford, Conn. Phi
 Kappa Psi
 JOHN COFFEE O'NEAL, 3140 Guilford Rd., Birmingham, Ala. Phi
 Delta Theta
 RICHARD REMINGTON ORSINGER, 5827 Royal Crest Dr., Dallas,
 Tex. Sigma Chi
 STEVEN JAY ORY, 701 Crestbend Dr., Houston, Tex.



Third Row:

FREDERICK MICHAEL PAONE, 43 Southgate Ave., Annapolis, Md.
 Phi Kappa Psi
 WILLIAM EDWARD PEARSON, 408 27th St., Virginia Beach, Va. Delta
 Tau Delta
 WILLIAM WADE PEERY, Rt. 460 Box 85, Cedar Bluff, Va. Kappa Alpha.
 ANDREW LESUEUR PHAUP, JR., 8324 Cherokee Rd., Richmond, Va.
 Delta Upsilon.



Fourth Row:

HARRY JOHNSON PHILLIPS, JR., 2887 Catawba Lane, Memphis, Tenn.
 Sigma Alpha Epsilon
 RICHARD WOODHULL PIFER, 512 Jefferson St., Winchester, Va.
 Sigma Nu
 JOE DAVID PIPPIN, P.O. Box 441, Meadow St., Coeburn, Va. Delta
 Upsilon
 JOHN BERNARD PIROG, 5-24 Summit Ave., Fair Lawn, N.J. Lambda
 Chi Alpha.



Fifth Row:

ALBERT PRESTON, III, 606 West Meyer Blvd., Kansas City, Mo.
 RICHARD BRIAN PROCTOR, 1038 Milton Blvd., Rahway, N.J. Lambda
 Chi Alpha
 JOHN THOMAS REYNOLDS, 12419 Old Oaks, Houston, Tex. Sigma
 Chi
 JOHN WILLIAM ROBINSON, IV, 1642 Mason Mill Rd. N.E., Atlanta,
 Ga. Pi Kappa Alpha.



Sixth Row:

CHARLES LEONARD ROBSON, 51 Shore Dr., Plandome, N.Y. Sigma
 Phi Epsilon
 THOMAS ASHBY ROGERS, 3145 Edgewood Rd., Ellicott City, Md.
 Zeta Beta Tau
 THOMAS KENNETH ROWE, JR., 3704 Moss Side Ave., Richmond,
 Va.
 RICHARD CHARLES SAMELSON, 4282 Neilwood Lane, Memphis,
 Tenn. Kappa Sigma



Seventh Row:

FREDRICK HOWARD SANDS, 185 Lake Otis Rd., Winter Haven,
 Fla. Sigma Nu
 WM. RANDOLPH SCHILDKNECHT, JR., 513 Magnolia Ave., Frederick,
 Md.
 MARTIN JOSEPH SCHOENBERGER, 701 Pine St., New Orleans, La.
 Sigma Chi
 MARCUS CHARLES SCOTT, Rt. 2 Box 100, Marshall, Va. Kappa Alpha.



Eighth Row:

RICHARD HANCE SHEPARD, 4100 Greenway, Baltimore, Md. Lambda
 Chi Alpha
 PETER HARPER SHEPPARD, 101 Phila St., Hanover, Pa. Pi Kappa Phi
 RAYMOND JOHNSON SHERER, JR., 3101 Salisbury Rd., Birmingham,
 Ala. Kappa Alpha
 RANDOLPH TUCKER SHIELDS, III, 36 Ridgeview Rd., Staunton, Va.
 Phi Kappa Sigma

SOPHOMORES

First Row:

LOUIS WALLS SHROYER, IV, 5107 N. Ant St., Bethesda, Md., Phi Kappa Psi
 ROBERT CHARLES SHUFELDT, 15 Cooper Ave., Edina, Minn. Kappa Alpha
 DAN E. SILBERBERG, 11840 Gorham Ave., Los Angeles, Calif. Zeta Beta Tau
 MARK EDWARD SKOGGARD, 620 Midland Trail Rd., Covington, Va. Delta Tau Delta

Second Row:

JOSEPH RONALD SLAY, 3406 Hawthorne Ave., Richmond, Va. Delta Tau Delta
 MARC JAMES SMALL, 73 San Benito Way, Novato, Calif.
 DAVID ROLLINS SMITH, 3611 Free Ferry Rd., Fort Smith, Ark. Sigma Nu
 CARL LINWOOD SMOTHERS, 111 E. Preston St., Lexington, Va. Phi Epsilon Pi

Third Row:

PETER MARLEY SOMERVILLE, 1424 Forest Dr., Chillicothe, Mo. Beta Theta Pi
 RICHARD JOHN SPLITTORE, 300 North Maple Ave., Greenwich, Conn. Pi Kappa Phi
 GARY WILLIAM SPRUNK, 7305 Deep Run, Apt. 610, Birmingham, Mich.
 JAMES MICHAEL STEGE, 82 Cambridge Rd., Madison, Wisc. Lambda Chi Alpha

Fourth Row:

LEWIS EDWARD STENGEL, JR., Carroll Rd., Monkton, Md. Beta Theta Pi
 TIMOTHY ALEXANDER STRAIT, 735 Hillcrest Dr., Ashland, Ohio Beta Theta Pi
 MATSON CADY TERRY, II, 1200 Kamichi Ct., Virginia Beach, Va. Kappa Sigma
 NEWTON HOWARD THOMPSON, III, 38 Cornwall Dr., Windsor Locks, Conn.

Fifth Row:

STEPHEN BOYD THOMPSON, 121 Dantzler Ct., Lexington, Ky. Sigma Chi
 GEORGE ALFRED TOLLEY, Rt. 5, Lexington, Va.
 JOHN SIMMONS TRIMPER, 525 Woodland Dr., Florence, S.C. Sigma Nu
 EVERETT TUCKER, III, 4601 Kavanaugh Blvd., Little Rock, Ark. Sigma Alpha Epsilon



Sixth Row:

JOHN GRAHAM TUCKER, 712 N.W. 41st St., Oklahoma City, Okla. Sigma Chi
 ROBERT MOSBY TURNBULL, 5304 Tuckahoe Ave., Richmond, Va. Phi Kappa Sigma
 TERRY WELBY TYLER, 600 W. Polo Dr., Clayton, Mo. Beta Theta Pi
 MICHAEL LEE UNTI, 12512 Surrey Circle Dr., Tantalum, Md. Phi Epsilon Pi

Seventh Row:

HENRY BEACH VICKERS, 606 Fifth Ave., Montgomery, W. Va. Phi Epsilon Pi
 LAURENCE GROOMS WACKMAN, 11107 Wickwood Dr., Houston, Tex. Kappa Sigma
 ROBERT COSMO WALKER, JR., 502B Radcliff Rd., Columbia, S.C. Pi Kappa Alpha
 CHRISTOPHER ALLAN WARD, 3704 Fox Hollow, Fort Worth, Tex. Phi Epsilon Pi

Eighth Row:

MICHAEL NORMAN WARD, ARSEC Q4 JUSMMAT, APO New York, N.Y. Lambda Chi Alpha
 JOHN FRANCIS WATLINGTON, III, 2025 Buena Vista Rd., Winston Salem, N.C. Kappa Alpha
 RICHARD LARRY WEBB, 733 Sligo Ave., Apt. 203, Silver Spring, Md.
 PAUL EDWIN WEEKS, 1373 Calle Luchetti Apt. 802, Santurce, Puerto Rico Lambda Chi Alpha



SOPHOMORES



First Row:

DONALD WILLIAM WEIR, JR., 6331 East Ridge Dr., Shreveport, La
Kappa Sigma
CHARLES LUKEN WHITE, Chagrin River Rd., Gates Mills, Ohio Pi
Kappa Phi
WILLIAM EDWARD WHITE, JR., P.O. Box 3376, St. Thomas, Virgin
Islands Zeta Beta Tau.
EVERETT BRUCE WILSIE, JR., 1269 Hollywood Ave., Jacksonville, Fla.
Sigma Alpha Epsilon.

Second Row:

JAMES GREGORY WILSON, 1206 Central Blvd., Harrison, Ark. Sigma
Alpha Epsilon.
LLOYD SHELTON WOLF, 4580 Bordeaux, Dallas, Tex. Sigma Alpha
Epsilon.
WILLIAM MCKENZIE WOODWARD, 6511 Deloache, Dallas, Tex.
Delta Upsilon.
DONALD FRANCIS YANDRICK, 521 Hillside Ave., Ugonier, Pa.

Third Row:

MOON HONG YEE, 311 W. Bancroft, Toledo, Ohio
MILLARD STEPHEN YOUNTS, Bethesda Rd., Southern Pines, N.C.





Alan Praeter, Freshman, Executive Committee



Jeff Burris, Vice-President, Freshman Class

Rick Gray, President, Freshman Class.



FRESHMAN CLASS OFFICERS

First Row:

BRIAN ROY ADAMS, 12809 Spring Dr., Rockville, Md. Phi Kappa Psi.
 DEAN GEORGE ALEXIS, 100 CONWAY ST., Carlisle, Pa. Kappa Sigma
 GRAHAM PRESCOTT ALLYN, 6701 Pemberton St., Bethesda, Md. Phi Kappa Psi.
 PAUL COLEMAN ARCHER, 445 Shank St., Salem, Va.



Second Row:

RAYMOND RANSOM AVERETT, 2612 Averett Dr., Columbus, Ga. Sigma Alpha Epsilon.
 ALAN FREDERIC BAER, 90 Sunny Reach Dr., West Hartford Ct., Phi Kappa Psi.
 ROBERT PENTZ BARLOW, 450 Ocean Terrace, Staten Island, N.Y.
 WILLIAM THOMAS BARRETT, 949 Long View Court, Wilmington, De.



Third Row:

JOHN JOSEPH BARSE, JR. 5506 Jordan Rd., Bethesda, Md. Pi Kappa Phi.
 JAMES FRANCIS BARTER, 6211 Garnett Dr., Bethesda, Md. Phi Kappa Psi.
 JEFFREY KEITH BAUGHER, 70 Westgate Blvd., Manhasset, N.Y. Phi Kappa Sigma.
 WM. CHRISTOPHER BEELER, JR., 1105 Sam Lions Trail, Martinsville, Va. Pi Kappa Alpha.



Fourth Row:

MARK LAWRENCE BENDER, 11 Cherokee Trail, Oakland, N.J.
 JOHN OTTO G. BILLY, 6 Davis Ave., Frederick, Md. Lambda Chi Alpha.
 JOHN LANDIS BIRBARI, 3425 Wentwood Dr., Dallas, Tx. Delta Upsilon.
 LEO PRICE BLACKFORD, 860 Glendalyn Ave., Spartanburg, S.C. Phi Delta Theta.



Fifth Row:

THOMAS RAY BOMAN, JR. 113 Delmar Circle, Oak Ridge, Tn. Sigma Alpha Epsilon.
 ROBERT PORTER BOYD, 346 Castlewood Dr., Devon, Pa. Phi Kappa Psi.
 EDWARD PATRICK BRACKEN, 6192 N. Hempstead Tpke., East Norwich, N.Y. Delta Tau Delta.
 EFREM MARSHALL BRADEN, 2322 Selma Ave., Youngstown, Oh. Phi Epsilon Pi.



FRESHMEN

First Row:

MILLS ANDERSON BRADSHAW, Box B, Norge, Va.
GATES GRISOM BRESFORD, 2322 South Chilton, Tyler, Tx. Sigma Alpha Epsilon.
ROBERT OWEN BRENNAN, 70 Robbins Dr., East Williston, N.Y. Delta Tau Delta.
TOWNSEND BROWN, Jr., 1129 Hill Rd., Virginia Beach, Va. Phi Delta Theta.

Second Row:

DOUGLAS BRIAN BRUELL, 2046 Revere Rd., Cleveland Heights, Oh. Phi Gamma Delta.
ROBERT JOSEPH BRUMBACK, 212 Goodale Rd., Baltimore, Md. Delta Tau Delta.
GREGORY PAUL BUCH, 520 East 5th St., Fremont, Nb. Phi Kappa Psi.
JOHN FREDERICK BUCKLEY, 650 Poinsettia Rd., Clearwater, Fl. Pi Kappa Alpha.

Third Row:

JEFFREY CARL BURRIS, 3902 Cranbrook Dr., Indianapolis, In. Sigma Chi.
DOUGLAS GRAY BURTON, 2511 Seaboard, Midland, Tx.
ROBERT BERTRAND CABELL, 5003 Chanticleer Ave., Annandale, Va. Sigma Nu.
GEORGE EDWARD CALVERT, JR., 3816 Peakland Place, Lynchburg, Va. Sigma Nu.



Fourth Row:

STANLEY TURNER CASE, 1020 Woodburn Rd., Spartanburg, S.C. Phi Delta Theta.
EDWIN THOMAS CHAMBLESS, 975 Shadowridge Dr., Atlanta, Ga. Phi Kappa Psi.
JOHN HENRY CHEATHAM, III, 651 Brook Circle, Griffin, Ga. Kappa Sigma.
WILLIAM REEVE CHILTON, 5615 Sweetbriar Circle, Savannah, Ga. Phi Epsilon Pi.

Fifth Row:

JAMES HARGETT CLAPP, Route 2, Araby, Frederick, Md. Pi Kappa Alpha.
WILLIAM CYRIL CLARK, 11 Gilbert Rd., Newington, Ct. Phi Epsilon Pi.
DOUGLAS RICHARD CLELAN, 7 Oakmont Rd., Harrisburg, Pa. Delta Tau Delta.
RAY THOMAS CLEMENTS, 412 East Belvedere, Lakeland, Fl. Kappa Alpha.

Sixth Row:

KENNETH LASSITER COGHILL, JR., 1034 Valley Rd., Charleston, W.V. Pi Kappa Alpha.
WILLIAM STADDEN COLE, 716 Risdon Dr., Ferguson, Mo. Phi Kappa Sigma.
GEORGE MINOR COLES, JR., Route 8, Box 1, Charlottesville, Va. Phi Kappa Sigma.
DANIEL MAUER COLLMUS, 305 Upper College Terrace, Frederick, Md. Sigma Phi Epsilon.

Seventh Row:

DAVID LAWRENCE CONNOLLY, 13515 Sprucewood, Dallas, Tx.
ERNEST UPSHUR CONRAD, 3104 Monument Ave., Richmond, Va. Phi Kappa Sigma.
JOHN ANTHONY CONRAD, 3104 Monument Ave., Richmond, Va. Phi Kappa Sigma.
TAYLOR VOSS COOKSEY, 2115 Inwood Dr., Houston, Tx. Phi Delta Theta.

Eighth Row:

STEPHEN LEE CORBIN, 812 Luzerne St., Johnstown, Pa. Lambda Chi Alpha.
ALAN DEWSNAP CORWITH, 13501 S.W. 79th Ave., Miami, Fl. Sigma Nu.
JOSEPH WENTWORTH COXE, IV, 347 Albemarle Ave., Richmond, Va. Sigma Nu.
JAMES EDWARD CREAMER, JR., 101 Rosebud Lane, Clarks Summit, Pa. Pi Kappa Phi.



FRESHMEN

First Row:

JOFFRE JAMES CROSS, II, 6154 Longmont, Houston, Tx. Sigma Chi
CARL ALLEN CROWLEY, III, 3303 Pinestream Rd. N.W., Atlanta, Ga.
Phi Delta Theta.
RICHARD CLAUDE CRUMPTON, 1907 Doniphan Ave., St. Joseph,
Mo. Delta Upsilon.
ARMSTRONG BARRATT CULLEN, III, 1170 Woodsedge Rd., Dover,
De. Kappa Alpha



Second Row:

GARLAND HAROLD DANIEL, 728 Stebbins St., Charleston, S.C.
KEVIN PHILIP DARBY, 22 Forestdale Dr., Huntington, N.Y. Phi
Gamma Delta.
MICHAEL SCHOTTLAND DAVIS, 512 Mulberry Rd., Martinsville, Va.
Pi Kappa Alpha.
JUSTIN GORDON DEES, 2214 Chimney Rock Rd., Houston, Tx. Kappa
Alpha



Third Row:

VICTOR ANTHONY DEGIORGIO, JR., 4209 Keystone Rd., Lynchburg,
Va. Pi Kappa Phi.
JAMES ROBERT DENNY, III, 222 Timberlake Dr., Danville, Va. Sigma
Nu.
JAMES PATRICK DIFORIO, JR., 62 Mohegan Rd., Larchmont, N.Y.
Pi Kappa Phi.
JOHN CHARLES DOVEL, 112 Stribling Ave., Charlottesville, Va. Phi
Epsilon Pi.



Fourth Row:

JOHN HICKS DUMAS, 3251 Dell Rd., Birmingham, Al. Phi Delta
Theta.
CRAIG TARLETON DUMESNIL, 434 Country Ln., Louisville, Ky. Beta
Theta Pi.
CHARLES WINFIELD DUNN, 249 St. Andrews Fwy., Memphis, Tn.
Phi Kappa Psi.
ROBERT SMITH DWELLEY, 9 Oak Crescent, Poughkeepsie, N.Y., Phi
Gamma Delta.



Fifth Row:

GREGORY WINTON DYE, 11001 Oakwood St., Silver Spring, Md.
Pi Kappa Phi.
JAMES HAMILTON DYE, JR., 12 Fairway Dr., Malvern, Pa. Phi Kappa
Psi.
DONALD DICKINSON EAVENSON, JR., 1141 Old York Rd., Abington,
Pa. Phi Gamma Delta.
WILLIAM DAVID EMMA, 1953 Stockbridge Rd., Akron, Oh. Lambda
Chi Alpha



FRESHMEN

First Row:

WILLIAM PAUL ENGLEHART, JR., 112 Dunkirk Rd., Baltimore, Md. Delta Tau Delta
LAWRENCE EDGAR EVANS, JR., 5917 Valley Forge Rd., Houston, Tx. Sigma Chi
ROBERT NIXON FARRAR, 108 Virginia Dr., P.O. Box 171, Summerville, Ga. Pi Kappa Alpha
JAMES ATWATER FERNALD, III, Apt. 38 The Jeffersonian, 2401 Arlington Blvd., Charlottesville, Va. Phi Gamma Delta



Second Row:

NORMAN REED FINNEY, 169 Ivy St., Spartanburg, S.C. Phi Delta Theta
STEPHEN PARKER FLUHARTY, 1000-22 Ave. North, St. Petersburg, Fl. Phi Gamma Delta
ROBERT PAUL FOLEY, Lyons Plain Rd., Weston, Ct. Lambda Chi Alpha
JOHN WILLIAM FOLSOM, 1515 Adger Rd., Columbia, S.C. Sigma Alpha Epsilon



Third Row:

DOUGLAS ARTHUR FORSYTH, 2 Ellsworth Lane, St. Louis, Mo. Sigma Phi Epsilon
CHARLES SHERIDAN FOSTER, Route 6, Mayfield, Ky. Pi Kappa Alpha
WILLIAM BAKER FOWLER, 127 Barron Ave., Elkins, W.V.
CECIL JAY FRANCISCO, III, 1642 Stephens Dr., Wayne, Pa. Sigma Chi



Fourth Row:

ALAN DANA FREDERICKS, 83 Florence Lane, Fairfield, Ct.
WILLIAM CABELL FRENCH, 756 Water Lane, Tappahannock, Va. Beta Theta Pi
GEORGE ARCHER FRIERSON, Route 1, Box 236, Shreveport, La. Phi Gamma Delta
JOHN CARR FULLERTON, III, 3318 Donovan Place, Charlotte, N.C.



Fifth Row:

CHARLES DAVID GAINER, 55 Orchard Way North, Rockville, Md. Sigma Chi
WILLIAM MATHER GANNON, 6315 Massachusetts Ave. N.W., Bethesda, Md. Phi Kappa Psi
CRAIG ALEXANDER GARDINER, 35 South Bellare St., Denver, Co. Lambda Chi Alpha
STEPHEN SANGSTON GARRISS, 3319 Northway Dr., Baltimore, Md.



Sixth Row:

WILLIAM HENRY GERHAUSER, II, 2996 Montgomery Rd., Shaker Heights, Oh. Sigma Phi Epsilon
CARL CHRISTOPHER GIRAGOSIAN, Route 4, Box 317, Glen Allen, Va. Pi Kappa Alpha
BRYANT LEAKE GLASGOW, 3615 Woodlawn Dr., Nashville, Tn. Sigma Alpha Epsilon
JERROD LEGER GODIN, 33 Trimble Blvd., Brookhaven, Pa. Sigma Phi Epsilon



Seventh Row:

JOSEPH EDWARD GODRIDGE, III, 8018 Glendale Rd., Chevy Chase, Md. Zeta Beta Tau
HARRY LOUIS GOLDSMITH, 49 East Cherry Dr., Memphis, Tn.
WADE DAVID GOWL, P.O. Box 179, White Hall, Md. Phi Epsilon Pi
RICHARD HOMER GRAHAM, 10 Cavan Dr., Lutherville, Md. Delta Upsilon



Eighth Row:

NICHOLAS PETER GRANT, 1 Aaron Rd., Lexington, Ma.
PEYTON KENT GRAVELY, 540 Falls Rd., Rocky Mount, N.C. Pi Kappa Alpha
RICHARD EDWIN GRAY, III, 6815 Hunters Glen Rd., Dallas, Tx. Pi Kappa Alpha
DAVID KENT GRIFFIN, 95 Ridge Rd., East Longmeadow, Ma. Sigma Chi



FRESHMEN

First Row:

DAVID STUART GROSSMANN, 2882 Holiday Court, North Bellmore, N.Y. Zeta Beta Tau
 PETER DUN GROVER, Airville, Gloucester, Va. Sigma Alpha Epsilon
 GORDON GROVES, Sea Shell Lane, P.O. Box 5, Freeport, Bahamas Beta Theta Pi
 STEPHEN DENNIS HAGEDORN, Todd Rd., Katonah, N.Y. Pi Kappa Phi



Second Row:

TIMOTHY FAIRFAX HALEY, 315 Handley Ave., Winchester, Va. Sigma Alpha Epsilon
 WILLIAM BRADLEY HALL, 605 West Country Club Rd., Roswell, N.M. Phi Kappa Sigma
 DOUGLAS WOOD HAMILTON, JR., Route 5, Box 687, Baltimore, Md. Sigma Phi Epsilon
 RAYBURN RAYLAND HAMMOND, 1435 Thornwood Dr., Spartanburg, S.C. Phi Delta Theta



Third Row:

THORNTON HARDIE, III, 1908 North L St., Midland, Tx. Sigma Alpha Epsilon
 JAMES GOUGH HARDWICK, 355 Broad St., Salem, Va. Phi Gamma Delta
 EDWIN HANSON W. HARLAN, III, P.O. Box 206, Bel Air, Md.
 GEORGE LEIGHTON HARRIS, III, 4094 Glen Devon Dr., Atlanta, Ga. Phi Gamma Delta



Fourth Row:

WILLIAM LEE HARRISS, P.O. Box 377, Lumberton, N.C. Phi Kappa Sigma
 DEAN ROLAND HARRY, 1084 Jefferson Ave., Waynesboro, Va.
 BRUCE NORMAN HASFURTHER, 404 Riggs Ave., Severna Park, Md.
 EDWARD THOMAS HASLAM, JR., 30 Hawk St., New Orleans, La.



Fifth Row:

ROBERT MARK HEMM, 545 Pelham Manor Rd., Pelham, N.Y. Kappa Alpha
 WILLIAM CLAYTON HEMPHILL, 2122 Sul Ross, San Angelo, Tx.
 JAMES ALBERT HENRIKSEN, 136 Hillcrest Dr., Wayne, N.J. Phi Gamma Delta
 CHARLES LORENZO HENRY, III, 1142 Palisades Rd., Signal Mountain, Tn. Phi Kappa Sigma



Sixth Row:

WALTER WAYNE HESLEP, Route 1, Fairfield, Va.
 LUTHER LYONS HILL, III, 2801 Park Ave., Des Moines, Ia. Delta Upsilon
 WILLIAM PATRICK HINELY, 6145 Fordham Circle West, Jacksonville, Fl. Pi Kappa Phi
 ANDREW GORDON HOLLINGER, 29 Rand Place, Pittsford, N.Y. Phi Epsilon Pi

Seventh Row:

JOHN MILLER HOLMAN, JR., 4610 San Gabriel, Dallas, Tx. Pi Kappa Alpha
 JOEL HANNAH HOLT, 1311 Oak Dr., Blacksburg, Va. Sigma Alpha Epsilon
 JAMES McPHERSON HOWARD, 2111 Reaney Rd., Lakeland, Fl. Kappa Alpha
 PETER BURLINGAME HOWE, Weston Rd., Weston, Ct. Sigma Chi

Eighth Row:

JAMES FRANK HUDEC, 30049 Harvard Rd., Cleveland, Oh.
 WILLIAM GARNER HUMMER, 544 Riverside Dr., Eagle Point Colony, Rosford, Oh. Phi Gamma Delta
 ROBERT MICHAEL HUNSICKER, 208 Carol Ave., Aberdeen, Md.
 GORDON LESTER HUNT, Roberts Way, East Sandwich, Ma. Sigma Nu





FRESHMEN

First Row:

CONWAY WALTER HUNTER, III, 125 Silverwood Rd. N.E., Atlanta, Ga. Phi Delta Theta.
 THOMAS CHRISTOPHER HURST, 309 Tunbridge Rd., Baltimore, Md. Delta Tau Delta.
 THOMAS HALLER JACKSON, III, 5802 Gilbert, Shreveport, La. Phi Delta Theta.
 SCOTT ALAN JACOBSON, 5498 North Angela, Memphis, Tn. Zeta Beta Tau.

Second Row:

THEODORE BRUCE JAEGER, 1 Chestnut Circle, Mt. Hope, W.V. Phi Kappa Psi.
 PEARCE CRISFIELD JOHNSON, Falls Rd., Brooklandville, Md. CRAIG BOND JONES, 105 Dellwood Dr., Greenville, N.C. Pi Kappa Alpha.
 GEORGE RATHER JONES, JR., 3617 Potomac Ave., Dallas, Tx. Sigma Chi.

Third Row:

PAUL DOBSON JONES, 89 Newport Dr., Youngstown, Oh. Pi Kappa Alpha.
 TIMOTHY DEFOREST JUNKIN, P.O. Box 195 Strand, Oxford, Md. Beta Theta Pi.
 THOMAS MEADE KAMPFMUELLER, JR., 904 Brandon Rd. Bay Colony, Virginia Beach, Va. Pi Kappa Alpha.
 DAVID ALAN KANTOR, 3732 Wales Dr., Dayton, Oh. Zeta Beta Tau.

Fourth Row:

DAVID ALLAN KEELING, 4200 Somerset Place, Baltimore, Md. Sigma Phi Epsilon.
 JOHN RANDOLPH KELLER, 1223 Providence Rd., Charlotte, N.C. Phi Delta Theta.
 BLAINE ROBERT KEMETHER, 360 Carlton Terrace, Ridgewood, N.J. JOHN ROBERT KESSLING, 57 Vanderlyn Dr., Manhasset, N.Y. Pi Kappa Phi.

Fifth Row:

JOHN TURNER KINCHELOE, 7821 Kincheloe Rd., Clifton, Va. Phi Gamma Delta.
 BRUCE ROBERT KING, 405 South Bay Ave., Beach Haven, N.J. Sigma Phi Epsilon.
 STEPHEN WAYNE KLOPP, 3624 Peakwood Dr., Roanoke, Va. Lambda Chi Alpha.
 RICHARD JOHN KNAPP, 6823 Edmonstone Ave., Richmond, Va. Phi Kappa Sigma.

FRESHMEN

First Row:

KURT MALAN KRUMPERMAN, 3414 Warden Dr., Philadelphia, Pa. Pi Kappa Phi.
MATTHEW BARDEEN LAMOTTE, West Timonium Rd., Lutherville, Md. Beta Theta Pi.
MARK CHRISTIAN LANE, 6300 Alcott Rd., Bethesda, Md. Phi Kappa Psi.
ROBERT STEPHEN LANG, 549 Gen Learned Rd., King of Prussia, Pa.



Second Row:

DAVID HERBERT A. LAUGHLIN, 115 Tanglewood Dr., Frankfort, Ky. Delta Tau Delta.
JOHN LAURENS, III, 5327 Sherwood Rd., Little Rock, Ar. Sigma Alpha Epsilon.
RALPH EDWARD LEHR, JR., 10 Elmcourt, San Antonio, Tx. Sigma Nu.
MURPHY KENNEDY LENTS, 301 W. Friar Tuck Ln., Houston, Tx. Sigma Chi.



Third Row:

LANNY ROYAL LEVENSON, 6807 Park Ave., Richmond, Va. Zeta Beta Tau.
ROBERT EDWARD LEVY, 111 Woodside Ave., Trenton, N.J. Zeta Beta Tau.
FRANK BELL LEWIS, JR., Box 139, Rt. 1, Churchville, Va. Delta Upsilon.
WILLIAM REVELL LEWIS, III, P.O. Box 6, Parksley, Va., Pi Kappa Alpha.



Fourth Row:

MARK RICHARD LIPINSKI, 2310 Cambridge Ave., Lakeland, Fl. Sigma Nu.
MARC DARRYL LIPMAN, 205 Caroline St., Fredericksburg, Va. Zeta Beta Tau.
BRUCE DAVID LORCH, 719 Anderson Ave., Franklin Square, N.Y.
LAURIE ALLEN McALPINE, 137 Romaine Dr., Spartanburg, S.C. Pi Kappa Alpha.



Fifth Row:

ELMER AUSTIN McCASKILL, III, 1010 North Cleveland, Little Rock, Ar. Sigma Chi.
PAUL KNOWLTON McCLURE, 710 Valleybrook Dr., Memphis, In.
EDWIN LEE McCOY, Route 1, Box 270, Lexington, Va.
LAWRENCE WARD McDANIEL, JR., 854 Norgate Dr., Ridgewood, N.J. Sigma Phi Epsilon.



FRESHMEN

First Row:

RAYMOND JEWETT McGRATH, 18 Willow Lane, Pittsfield, Ma
Kappa Sigma
WILLIAM HERBERT McILHANY, II, P.O. Box 121, 1351 Sewell Lane
S.W., Roanoke, Va
DOUGLAS HOWARD McKELLAR, JR., 160 Westwind Rd., Louisville,
Ky. Beta Theta Pi
JAMES RHODES McKEON, 32 Hitchcock Rd., Amherst, Ma: Phi
Gamma Delta

Second Row:

EDWARD RAYMOND McLAUGHLIN, JR., 304 Charles Ave., Bell-
mawr, N.J. Phi Gamma Delta
DONALD THOMAS McMILLAN, 80 Cove Rd., Huntington, N.Y. Pi
Kappa Phi
THOMAS HASLEY McMILLAN, JR., 3043 Doctors Lake Dr., P.O. Box
268, Orange Park, Fl. Kappa Alpha
DARIUS MARK McMINN, 3004 Brookside, Columbia, Tn.

Third Row:

CHARLES LEJEUNE MACKIE, 6100 St. Charles Ave., New Orleans,
La
JAMES SLAUGHTER MAHAN, III, 325 Shelby St., Frankfort, Ky. Delta
Tau Delta
JOHN HOWARD MARGOLIS, 326 Marathon Ave., Dayton, Oh. Zeta
Beta Tau
JAMES TAYLOR MARION, JR., 447 Westover Ave. NW, Winston-
Salem, N.C. Phi Delta Theta



Fourth Row:

RICHARD MARMION MARSH, JR., 332 North Palisades, Signal
Mountain, Tn. Pi Kappa Alpha
GARY LEE MARTIN, 3132 Tyre Neck Rd., Chesapeake, Va.
HOMER DELMAR MARTIN, JR., 24 Randolph Ave., Elkins, W.V. Phi
Kappa Psi
JAMES JASON MATTHEWS, 137 Robeth Lane, Wethersfield, Ct.
Lambda Chi Alpha

Fifth Row:

THOMAS GORDON MAYS, III, 1431 Ironwood Dr., McLean, Va.
Sigma Phi Epsilon
WILSON CATON MERCHANT, III, 415 North Grant Ave., Manassas,
Va. Phi Gamma Delta
WILLIAM GADSDEN K. MERRILL, 3 Ring Bit Rd., Rolling Hills, Ca.
RICHARD HOXIE MIDDLETON, JR., Birdwood Farm, Charlottesville,
Va. Phi Kappa Sigma

Sixth Row:

WAYNE EDWARD MIELE, 200 So. Mercury Ave., Clearwater, Fl.
Lambda Chi Alpha
MARK RANDOLPH MILLER, 206 Sunset Dr., Richmond, Va. Phi Kappa
Sigma
WILLIAM DRAKE MILLER, 501 Lucado Place, Lynchburg, Va.
PHILIP HIRST MILNER, JR., Bayberry Lane, Bedford Village, N.Y. Pi
Kappa Phi

Seventh Row:

MALCOLM MEREDITH MITCHELL, JR., Route 1, Box 285,
Culpeper, Va.
ROBERT BURGER MORGAN, JR., Route 1, Box 61B, Trussville, Al
Kappa Alpha
RODERICK ASHBY MUNDY, JR., 4 Crestwood Dr., Mountain Lakes,
N.J. Phi Epsilon Pi
ROBERT LAWRENCE MUNT, JR., 860 Lockland Ave., Winston-Salem,
N.C. Sigma Nu

Eighth Row:

DANNY NOLEN MURPHY, 2303 Blackwood Rd., Little Rock, Ar.
Sigma Chi
CRAIG FRANCIS MURRAY, 9-Van Delt Dr., S. Amboy, N.C.
THOMAS JOHN MURRAY, 91B Churchill Circle, Charleston, W.V.
Phi Delta Theta
DENNIS EUGENE MYERS, III, 1601 Queens Rd. West, Charlotte, N.C.
Phi Kappa Sigma



FRESHMEN

First Row:

JOHN ANDREW NEHRING, 46 Wickham Ave., Middletown, N.Y.
 EVERETT WILBUR NEWCOMB, III, 241 W. 5th Ave., Roselle, N.J.
 Sigma Chi
 WILLIAM MOORE NICKEL, 5017 Raintree Ct., Raleigh, N.C. Sigma
 Nu
 RICHARD LOWMAN ORR, JR., 936 Wellington Rd., Winston-Salem,
 N.C. Sigma Nu.



Second Row:

JOHN MORT O'SULLIVAN, III, 2655 North Yates Ave., Pensacola,
 Fl. Sigma Alpha Epsilon.
 DOUGLAS RHODES PATRICK, 120 Circle Road, Staten Island, Rich-
 mond, N.Y. Sigma Phi Epsilon.
 NORWOOD ERNEST PAUKERT, JR., 2408 Haven Ridge Dr. N.W.,
 Atlanta, Ga. Lambda Chi Alpha.
 WILLIAM POTTER PEAK, JR., 19 Eastover Ct., Louisville, Ky. Kappa
 Alpha



Third Row:

RONALD ALLEN PEN, 55 W. Schiller St., Chicago, Ill.
 STUART WILSON PERKINS, Oak St., P.O. Box 6, Guilford, Me. Phi
 Epsilon Pi
 CHARLES DEBARDELEBEN PERRY, 2616 Caldwell Mill Lane, Bir-
 mingham, Al. Phi Delta Theta
 JOHN EDWARD PERRY, JR., 1330 Terrace Dr., Pittsburgh, Pa. Lambda
 Chi Alpha.



Fourth Row:

GARY WALTER POLIAKOFF, 340 Lake Forest Dr., Spartanburg, S.C.
 Pi Kappa Alpha
 FRANCIS ANDERSON PORTER, 1632 Montgomery Ave., Villanova,
 Pa.
 ROBERT OWEN POSEY, 3345 Cherokee Rd., Birmingham, Al. Sigma
 Alpha Epsilon.
 RUSSELL CHAMP POWELL, II, 333 Mill Neck Rd., P.O. Drawer C.F.,
 Williamsburg, Va. Beta Theta Pi.



Fifth Row:

DAVID ALBERT POWERS, III, 102 Horseshoe Dr., Williamsburg,
 Va. Sigma Phi Epsilon.
 ALAN JAY PRATER, 318 Americana, Shreveport, La. Sigma Nu
 WILLIAM O'NEAL PRESCOTT, JR., 32 Pheasant Dr., Asheville, N.C.
 Delta Upsilon
 STEPHEN GREENE PRIEST, 605 Oakwood Ave., Dayton, Oh. Sigma
 Chi.



Sixth Row:

OAKLEY LEE PRUETT, JR., Route 4, Lexington, Va. Phi Epsilon Pi.
 LAT WESLEY PURSER, III, 1043 Bolling Rd., Charlotte, N.C. Sigma
 Alpha Epsilon.
 GEORGE WILLIAM QUARM, 806 South Parkway, Rolling Fork, Ms.
 Sigma Alpha Epsilon.
 JOSEPH HAWTHORNE RAMSEY, JR., 3116 Ryecroft Rd., Birmingham,
 Al. Sigma Nu.

Seventh Row:

ROBERT LAWRENCE REED, JR., Casilla 808, Antofagasta, Chile, South
 America Phi Kappa Psi.
 JOHN JAY REID, 3634 Vacation Lane, Arlington, Va. Phi Epsilon Pi.
 SEAN BERNARD REILLY, 3009 Claremont Rd., Shaker Heights, Oh.
 Pi Kappa Phi.
 DALE McEACHRON RHODES, 15 Pine Hill Ave., Johnston, R.I. Phi
 Epsilon Pi.

Eighth Row:

SCOTT ELLIOT RICKOFF, 1755 Texar Dr., Pensacola, Fl. Zeta Beta
 Tau.
 SCOTT ALLEN RIEGER, 3258 Hardisty Ave., Cincinnati, Oh. Phi Kappa
 Sigma.
 ROY RIKE, III, 3805 Brookside Rd., Toledo, Oh. Kappa Alpha
 BRUCE STEPHENS RITZ, Ross Rd. Ext., Lexington, Va.





FRESHMEN

First Row:

GREGORY BRANCH ROBERTSON, 48 Orchard Rd., Staunton, Va.
Phi Kappa Sigma
JOHN CLIFTON ROGERS, 1006 Malvern Ave., Ruxton, Md. Delta
Tau Delta
PATRICK EMERSON ROLLINS, P.O. Box 3738, Greenville, De. Delta
Upsilon
SIDNEY CLAY ROSEBERRY, JR., Route 3, Paris, Ky. Phi Gamma Delta

Second Row:

GEORGE MONROE ROUNDS, III, 603 Clark St., Westfield, N.J.
DAVID DEAN ROYER, JR., 7005 Lucerne Dr., Little Rock, Ar.
THOMAS IAN RUBEL, 2914 Blackshear Ave., Pensacola, Fl. Sigma
Nu
JOHN STEVEN RUNGE, 2421 Fairhaven Rd., Davenport, Ia. Phi Epsilon
Pi

Third Row:

JAMES FRANKLIN SALMONS, 215 Wilden Dr., Towson, Md. Phi
Gamma Delta
GARY LEVIS SEAMAN, 13612 Gainsboro Ave., East Cleveland, Oh.
ROBERT KEITH SHANER, 204 Brandywine Blvd., Apt. A-8, Wilming-
ton, De.
AVEN LEJEUNE SHARP, 920 Washington Ave., Haddonfield, N.J.
Sigma Nu
EDWARD GLENN SHERRILL, 760 Westview Dr., Winston-Salem, N.C.
Sigma Nu

Fourth Row:

ROBERT WESLEY SHERWOOD, 31 Grandview Ave., Upper Saddle
River, N.J. Sigma Phi Epsilon
JOHN MILLER SHUEY, JR., 851 Wilkinson, Shreveport, La.
GEOFFREY SCOTT SHUFF, 41 Davidson Dr., York, Pa. Phi Gamma
Delta

Fifth Row:

ROBERT ALAN SILVERMAN, 8809 Montgomery Ave., Chevy Chase,
Md. Zeta Beta Tau
MARK EDWARD SKELLENGER, 2409 Maconda Lane, Houston, Tx
Sigma Chi
WILLIAM ZEHRING SLIDER, 12 Hyman Rd., Framingham, Ma.
Lambda Chi Alpha
BEN CURTIS SMITH, 118 West Campbell St., Frankfort, Ky. Sigma
Chi

FRESHMEN

First Row:

GEORGE MURRAY SMITH, III, Lexington Rd., P.O. Box 192, Richmond, Ky. Zeta Beta Tau.
 HATTON COULBOURNE SMITH, V., 3754 Montevillo Rd., Birmingham, Al. Sigma Alpha Epsilon.
 JOHN FREDRICK SMITH, 529 Moreland Dr., Pittsburgh, Pa. Sigma Phi Epsilon.
 RALPH HARRISON SMITH, 4012 Old Leeds Ridge, Birmingham, Al. Sigma Alpha Epsilon.

Second Row:

ALFRED PATRICK SMITHWICK, JR., Manor Rd., Monkton, Md. Beta Theta Pi.
 HOWARD FRANK SNYDER, 1470 Alexander Road, Rock Hill, S.C. Pi Kappa Alpha.
 JAMES FAULKNER SPAULDING, 216 W. Academy Lane, Chase City, Va. Beta Theta Pi.
 ANDREW DREHER STANIAR, 9 North Rd., Short Hills, N.J. Phi Kappa Psi.

Third Row:

JOHN GRIFFITH STEEL, 1105 Willow Dr., Chapel Hill, N.C. Pi Kappa Phi.
 HENRY LEE STRAUSS, 1960 Beechwood Blvd., Pittsburgh, Pa. Zeta Beta Tau.
 PAUL CURTIS SUTHERN, 798 Mountain Laurel Rd., Fairfield, Ct. Pi Kappa Phi.
 SIDNEY STRALEIGH SUTTON, 709 Orlinda Ave., Scotia, N.Y.

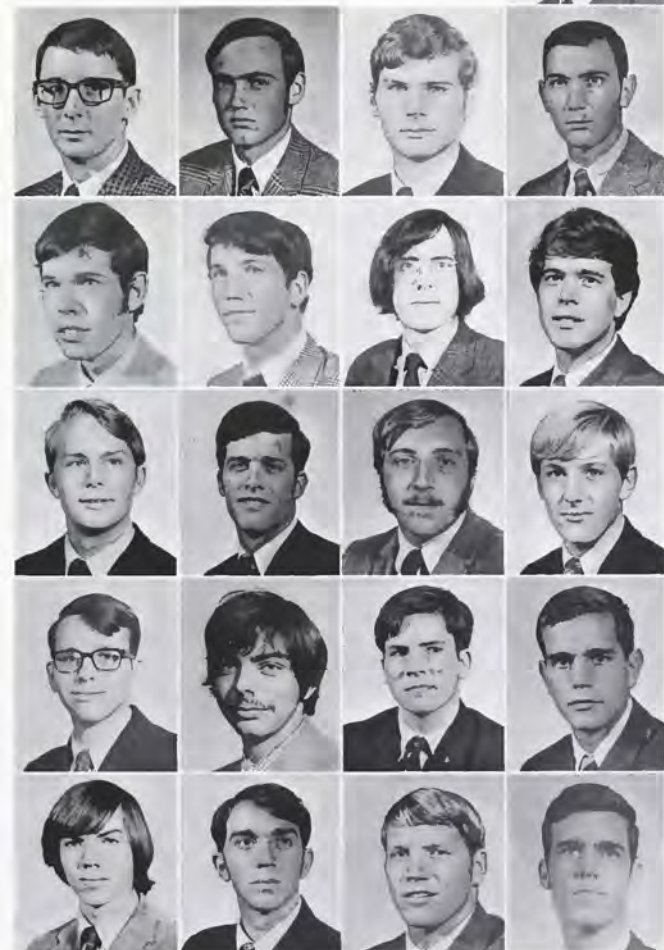

Fourth Row:

RAYMOND HARLAN SWAN, JR., 300 St. Lawrence Dr., Silver Spring, Md. Lambda Chi Alpha.
 STEPHEN TIERNAN SWENSON, 3924 Shenandoah Ave., Dallas, Tx. Kappa Sigma.
 ROBERT PEYTON TABB, 1765 Morris Landers Dr. N.E., Atlanta, Ga. Pi Kappa Phi.
 JOHN STANLEY TAYLOR, 5556 San Felipe, Houston, Tx. Phi Delta Theta.

Fifth Row:

ROBERT JENKS TAYLOR, IV, 161 Blackland Rd. N.W., Atlanta, Ga. Pi Kappa Phi.
 LEE S. THALHEIMER, No. 8, Broadview Circle, Little Rock, Ar. Sigma Alpha Epsilon.
 CARTER ALLEN THARP, 8888 Pickwick Dr., Indianapolis, In.
 LARRY ALAN THOMAS, 806 Cannons Lane, Louisville, Ky. Beta Theta Pi.

Sixth Row:

GREGORY STEELE THOMPSON, 3438 Rifman Rd. N.W., Atlanta, Ga. Kappa Alpha.
 MARK BECTON THOMPSON, 904 Wakestone Circle, Raleigh, N.C. Phi Delta Theta.
 EDWARD JOHN TOGNETTI, 3 Duke Place, Dix Hills, N.Y. Phi Gamma Delta.
 RAYMOND SIDNEY TOMPKINS, III, 7 Longwood Rd., Baltimore, Md. Beta Theta Pi.

Seventh Row:

DANIEL LOUIS TOPPING, 908 Thorn Hill Rd., Lexington, Va.
 MUNFORD L. TOPPING, American Embassy, Uruguay, APO New York, N.Y.
 DAVID EMMONS TORRANCE, 6842 Crest Rd., Palos Verdes, Ca. Delta Upsilon.
 DAVID GEORGE TRAYLOR, 175 Rock Glenn Rd., Athens, Ga. Pi Kappa Phi.

Eighth Row:

WILLIAM GARETH TUCKER, 6 Brockhaven Rd., Chattanooga, Tn.
 JOHN CONNER UPDIKE, JR., Route 3, Box 315, Lake Wales, Fl. Sigma Nu.
 THOMAS GARNETT VAN AMBURGH, 4642 Edmondson Ave., Dallas, Tx. Sigma Alpha Epsilon.
 JOHN ALEXANDER WADE, III, Box 189, Alton, Va.

FRESHMEN

First Row:

ROBERT LEE WADE, III, 1561 Campostella Rd., Chesapeake, Va. Pi Kappa Phi.
SAMUEL RIXEY WALKER, Route 2, Box 278, Culpepper, Va.
DORSEY MENTZEL WARD, JR., 1512 Forest Park Ave., Baltimore, Md. Pi Kappa Phi.
MARSHALL PRINCE WASHBURN, 605 Marshall St., Lexington, Va. Sigma Alpha Epsilon.

Second Row:

ROBERT ALFRED WEISS, 23305 Chagrin Blvd. 112, Beachwood, Oh. Phi Gamma Delta.
SCOTT PETERSON WELFORD, 1574 Harbert Ave., Memphis, Tn. Delta Tau Delta.
BENJAMIN BION WEST, 4250 Cristano Rd., Jacksonville, Fl.
JACK VAN HORN WHIPPLE, II, 720 Park Ave., New York City, N.Y. Sigma Nu.

Third Row:

FRANCIS FORTESCUE WHITTLE, 115B West Water St., Elmira, N.Y. Phi Kappa Sigma.
BARRY WADE WILFORD, 3407B Chestnut Ridge Rd., North Ridgeville, Oh. Delta Tau Delta.
WALTER IETER WILKINS, III, 2111 Country Club Lane, Pine Bluff, Ar. Sigma Alpha Epsilon.
CRAIG RAND WILLIAMS, 747 Oaklawn Ave., Winston-Salem, N.C. Sigma Nu.

Fourth Row:

STEPHEN McHUGH WILLIAMS, 3300 Nebraska Ave. N.W., Washington, D.C. Phi Kappa Psi.
JULIAN BARTOW WILLINGHAM, JR., 801 Fleming Ave., Augusta, Ga. Kappa Alpha.
ROBERT STRONG WILSON, 450 Institute Hill, Lexington, Va. Phi Epsilon Pi.
JONATHAN CLARK WINDLE, 2500 Hibiscus Place, Fort Lauderdale, Fl. Phi Kappa Psi.

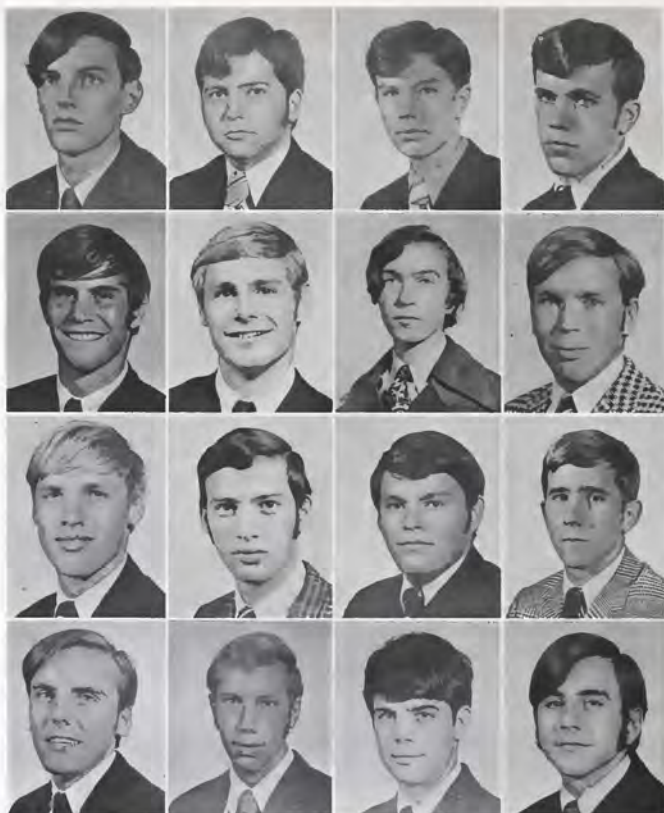

First Row:

BRANCH LAMAR WINEGEART, III, 7060 Mt. Vernon Cir., Jacksonville, FL.
TIMOTHY KEITH WINFIELD, 522 Stevenson Lane, Towson, Md. Delta Tau Delta.
ALBERT FRANK WINKLER, 2404 Derbyshire Rd., Cleveland Heights, Oh. Pi Kappa Phi.
GEORGE BRIAN WOLFE, 212 Southlake Rd., Columbia, S C. Sigma Alpha Epsilon.



Second Row:

FREDERICK WHITE WOODWARD, III, 40 Putnam Dr. N.W., Atlanta, Ga. Pi Kappa Alpha.
STEPHEN CHARLES WORTH, 225 Beverly Rd., Douglaston, N.Y. Delta Upsilon.
ALLEN BARNARD WRISLEY, JR., 6400 Riverside Dr. N.W., Atlanta, Ga. Phi Gamma Delta.
MARK RANDALL YOUNG, 312 Sioux Rd., Bristol, Va. Kappa Sigma.

Third Row:

JAMES BENJAMIN ZEPPIERI, 314 Lark St., Scotia, N.Y.

FRESHMEN



ENTERTAINMENT

The year saw a wide variety of musical entertainment at W&L. Beginning with Homecomings, Ian and Sylvia presented a repertoire of folk music, along with some mild country and western ballads. Two weeks later at Openings, the Paul Butterfield Blues Band played almost continuously for two hours, wandering from rock to blues to soul and back again. The next night, Martha Reeves and the Vandellas sent the Motown Sound lovers home happy. Fancy Dress weekend featured the Glenn Miller Orchestra for the formal ball, which followed a theme of "Camelot," while the Saturday night concert was performed by the Friends of Distinction.

Many other groups performed around Lexington during the year. One band, Cancer, gained university-wide acclaim for their mind-blowing performances at various fraternity houses and numerous concerts in the Cockpit, as well as their almost daily rehearsals and jam sessions in the basement of the Student Union.

There was something for everybody.





CAMPUS SPEAKERS



The minute you arrive at college you look forward to outside attractions. These include the big names that play at dances, sing at concerts, and speak to students.

The first speaker heard is usually a man very famous within his own field, for whom your professor will call off class, provided, of course, that you will go hear the speech. You listen to him with the idea that some great knowledge is descending upon you (Or that you could be elsewhere at the time). Actually, it is probable that his speech is the concluding chapter from his forthcoming book (he averages one new book per year), and because he is such a widely acclaimed writer, it is only natural that he is also a very poor speaker. He reads the chapter as though it was the Sermon on the Mount, and any questions you may dare to ask he will consider foolish, irrelevant, or both.

Washington and Lee, on the whole, seems to attract more

interesting speakers than the ones described above. Linwood Holton, Virginia's first Republican Governor of the century, and a W&L alumnus, returned to Lexington during the fall campaign, and spoke on campus. Dr. Norman Graebner, Stettinius Professor of History at the University of Virginia, demonstrated his ability to speak well during the annual Founders' Day assembly.

For contact Week, a number of speakers concerned themselves with some aspect of communications. Ed Grimsley of the Richmond Times-Dispatch conveyed the same humour in speaking which he does in writing his columns. Ramsey Clark, former Attorney General of the United States, expressed the same beliefs here which he did as Attorney General, and received widely varied reactions. Harold Hayes, Editor of *Esquire*, delivered some different views the lively arts. William Rusher, publisher of *National Review*, displayed an excellent ability for debating, much



Ted Powers

to the chagrin of some students who attempted to dispute him. Robert Goralski of NBC News provided some very interesting insights into the reporting of world news.



the honorable Ramsey Clark



Dr. Norman Graebner



Governor Linwood Holton



Robert Goralski



Harold Hayes



William Rusher

MORATORIUM



Following a national trend, the antiwar movement at W&L reached new heights this year. (It was finally formed.) On October 15, the first national moratorium day, classes were more or less cancelled; the prevailing attitude among professors was to allow each student to follow his own moral commitment, assuming that everybody had one. Some students attended the symposium in Lee Chapel, during which six speakers voiced six different opinions on the war. Almost everyone heard something they agreed with. Other students, those among the decreasing number of Americans unconcerned about the war, chose to sleep late and





took the day off.

A month later, some W&L students traveled to Washington, D.C. and became a part of the hundreds of thousands gathered there to show their disapproval of the war.

In January, an antiwar organization was founded on campus. The number of students involved in the activities of the movement varied, but a core of people in the group claim they will not cease their efforts until the war is ended, one way or another. Some W&L students went through the year without being concerned about the war, but current trends indicate that such lack of commitment is becoming increasingly rare.



EXAMS STRIKE

You knew it was going to happen the minute you registered, the day you walked into the class. But when it arrived, you were still as unprepared as you were then, still denying the reality that final exams always deal with such a stunning blow.

Exams at W&L mean bloodshot eyes, days of frustration, concentration, and an assortment of stay-awake pills. Comments range from the Dean's List student who sneers, "Of course I didn't have to cram; I've studied all semester" to the bitter retort "A PhD couldn't have passed that," to the spicy but unprintable remarks.

But every set of exams always ends with sworn promises to keep up in all courses during the next semester.

..... Promises which—let's face it—few people keep.





THE YEAR OF THE SIGN

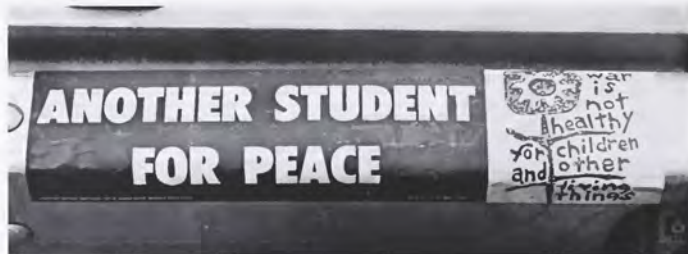



It seems like almost everyone had a sign for the cause they were supporting (Or at least the cause they appeared to be supporting.) Of course, some of the signs were just for fun, though some had practical purposes. A few signs posed very fundamental questions. Others said nothing, rather nothing worth reading. Some people got so hung up on signs that they covered their walls with them. Others were content merely to observe the work of these clandestine artists and reacted with mixed emotions: delight,

interest, indifference, or disgust. People wrote on signs, pasted things on them, defaced them, or put up more. After seeing a sign once, you remember its location, and feel no inclination to look there the next time you pass by. The surprising thing is that the next time you do look, another one has taken its place. All in all, the myriad of signs and placards, though they did not always display the most discreet tastes around, did seem to catch the eye.

athLETICS





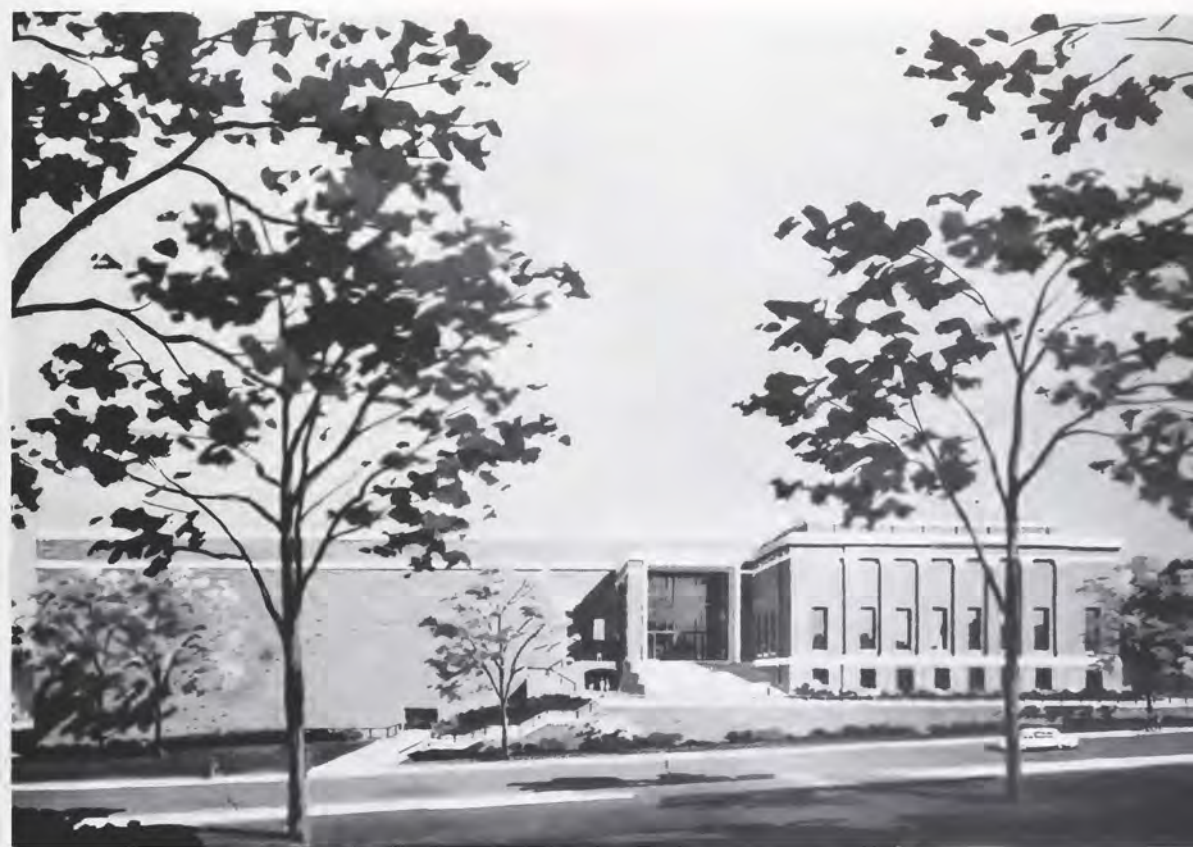

ADDITION TO DOREMUS GYMNASIUM



The 1969 Generals—First Row: McNeil, Mahaffey, Winfield, Klinedinst, Smith A., Kuhn, Baizley, Martin J., Vickers, LaRue, Allen, Copenhaver, Brooks, Coach Walden, Coach Poudrier. **Second Row:** Madison, Nolan, Hamlin, Meriwether, Graham L., McJunkin, Kumpuris (Dean), Thorton, Ogilvie, Evans, Gossman, Coslett, Neese, McWhorter, Salmons, Washburn. **Third Row:** Shields, Marshall, Carter, Stearns, Thomas, Kumpuris (Drew), Green, Tognetti, Harris, Laughlin, Rizzlev, Middleton, Skoggard, Armstrong, Martin (M), Winfield, Chambliss, Brown, Shruif, Coach Slaza, Frierson, Coach Thompson, Coach Williams, Coach Stearns, Coach Leshe. **Fourth Row:** Marion, Graham, Lane, Purser, Van Amburg, Bruell, Evanson, Haley, Glasgow, Darby, Traylor, Roseberry, Fernald, Gabriel, Fluharty, Holt, McLaughlin, Graham R., Penhus, Coach Wolfe, Coach Aldridge, Coach Crosland.

FOOTBALL







The 1969 Washington and Lee football squad ended the season with a 4-5 record. The season was critical from the start: the defense started the season with only five experienced players and the offense had to rely solely on freshmen for running backs. Both offense and defense lacked depth.

In their home opener the developing General's met the Yellow Jackets of Randolph-Macon. The Jackets, piled up a three-touchdown margin in the first half. In the second half the General offense finally got rolling behind the signal calling of Jack Baizley, scoring twice. The General defense, however, was unable to contain Stevens and the Yellow Jackets went on to win 41-16.

Inexperience again hurt the Generals in their Homecoming contest with Centre. The offense seemed to lose the perfection they had displayed in their passing game and had to rely on the running of Jojo Martin and Doug Gossman. Centre, having excellent field position much of the time, cashed in on their opportunities twice, which proved to be the margin of defeat for the Generals, 14-7.

The Generals next traveled to Farmville to play the Hampden-Sydney Tigers, where they displayed the qualities of a mature team. In the second half, quarterback Chuck Kuhn completed 10 of 12 passes for 123 yards and three TD's two to Bruce Green, while the defense recovered two fumbles and intercepted four passes.

The next weekend the Generals, owning a 2-2 record, played the undefeated Jumbos of Tufts University. In the first half the Jumbos were allowed two touchdowns. During this time the Generals showed comparable strength on offense, but were halted several times inside the five yard line. The General's only

score came when Dean and Drew Kumpuris nailed Jumbo's back John Dember in the end zone for a safety. The Generals started the second half with Kuhn and Baizley throwing TD passes to Bruce Green and Steve Mahafey, respectively. The Generals were able to hold the lead only briefly, for the Jumbo's soon countered with another score. At the game's end the Generals, driving for the winning TD, ran out of time and were ultimately defeated, 20-15.

The Generals next journeyed to Bridgewater, where they emerged with a major 10-6 victory. Kuhn hit Bruce Green for a TD early in the game and soon after, Baizley added a thirty-five yard field goal. Yet after that the Generals cooled, and the Bridgewater Eagles came alive. Marshall Flora ran for the 168 yards against the General defense and scored once. At the end of the game, however, the defense aroused to stall several scoring threats, preserving the W & L victory.

In the next contest the Generals traveled to Sewanee, where the team was beaten by a combination of bad luck and poor play. The offense moved over five hundred yards but was able to score only three touchdowns. Meanwhile, Sewanee was handed the ball on three pass interceptions and four fumbles. The defense was unable to stop the Sewanee ground game and allowed Tiger runners to break away for several long TD runs. In the end it was Sewanee over W & L, 37-21, in a poorly played game for both teams.

Returning home the next weekend, the Generals recovered their poise and beat a tough Southwestern team, 24-19. The game featured both offensive and defensive scoring: Jack Baizley's forty-one yard field goal, Dave Brooks' TD run with an intercepted pass, and Green's pair of touchdown catches.

In the final game of the season the Generals traveled





to St. Louis to play Washington University in Busch Stadium. The highlight of the game was Dave Brooks' 101 yard pass interception return. However, Brooks' score wasn't enough to make up for the sagging offense in the Generals final loss of the season, 20-12.

Several Generals received post season honors for their individual efforts. Quarterback Kuhn led the College Athletic Conference in total offense. Earning places on the All-conference team were Dean Kumpuris, Bruce Green, John Nolan, and Staman Ogilvie. Those named to the All-state team included Tom McLunkin, Dean Kumpuris, Kuhn, Ogilvie, Brooks, and Green. Also, Drew Kumpuris, John Nolan, and Lee Graham were awarded All-state honorable mention laurels.



SOCCKER



What was to have been a rebuilding year for the Generals evolved into one of the finest seasons soccer has ever had at W&L. A nucleus of eight veterans returning from last year's squad were bolstered by a strong group of freshmen to compile an excellent 7-2-2 record. The strong defense was the key to their outstanding season; veteran fullbacks Doug Clarke, Brian Price and Mark Sayers continually intimidated opponents with their hustle and "hard-nose" play. Goalie Ken Newman also did a tremendous job, making 171 saves and allowing only eighteen goals the entire season. The sturdy defense was complemented by the young and fairly erratic offense. Sophomore forward Don Belt led the team's scoring punch with eleven goals, as Junior halfback Carl Hyatt and captain John Yow each netted five tallies during the season. Dave Manson and Meade Kampfmuehler contributed many valuable assists to the offense's goal production. The strength of the team's record was enough to land the Generals a berth in the NCAA small college championships but were outclassed by the strong New England competition and lost to eventual champs Elizabethtown and to St. Lawrence University in the consolation match.



Front Row: Tompkins, Lantzas, Slauson, Kampfmuehler, Hyatt, McKeon, **Second Row:** Manson, Belt, Yow, Clarke, Foley, Buckley, Herbert, **Third Row:** Coach Lyles, Price, Newman, Miller, Sayers, Griffin, Raine.





RUGBY



In the words of that immortal English Rugger, Shakespeare, the original longhair athlete, "Rugby is a game for holligans, played by gentlemen." This fall over thirty W&L "Gentlemen" took part in the rugby clashes. These Sunday Ruggers, who play the game for the sheer sport of it, continue to bring more big-time teams to the W&L campus than any other intercollegiate sport, as the fall line-up included University of Virginia, Duke, and George Washington. W&L also plans to spread its reputation by participating in the Whitmarsh and Duke seven-a-side tourneys and the Atlanta RFC All-Star Tournament.

Although the team does not yet enjoy the support it deserves, it does have an ever increasing hard-core bunch of fans. Happiness is rugby, and rugby is action, whether you are a player or a spectator.



CROSS COUNTRY



Although the 1969 cross-country team had a losing record, great individual talent was demonstrated and promise was shown for the future. Co-captains Dave Haydu and Paul Wilbur directed the team, which suffered primarily from a lack of depth. Two newcomers, junior Bill Wilkinson and freshman Bob Sherwood proved to be outstanding runners. Sherwood set a course record with a time of 26:25.5 in leading the harriers to a 35-24 victory at Lynchburg College in the first away meet of the season. The following week W&L fell to Centre by a 31-24 score despite good efforts by Sherwood, Haydu, and Wilkinson.

The heartbreaker of the season was a tri-meet with Roanoke College Old Dominion. The Generals beat Old Dominion by one point, yet fell to Roanoke by the same



amount. Sherwood placed first for W&L with Wilkinson, Haydu, and Pete Wilson not far behind.

In the final dual meet against Eastern Mennonite College, the Generals fell by a 33-22 tally. At the C.A.C. meet in Memphis, W&L tied Southwestern for third place. Wilkinson placed seventh, while Sherwood, Haydu, Wilbur, and Glass did well.

Team members include Dave Haydu, Paul Wilbur, Tom Metcalf, Bill Wilkinson, Pete Wilson, Jim Haydon, Carter Glass, and Bob Sherwood.



BASKETBALL



On Saturday night, Feb. 28, 1970, W. & L. was proclaimed CAC champions for their third time in four years. Thus was the trend for four years—a winning attitude with four winning ball players: Mel Cartwright, Mike Neer, Norwood Morrison and Stu Fauber, who helped to elevate W. & L. from the status of a pushover to one of a power house. Their records were 20-5 in 1967, 19-6 in 1968, 19-5 in 1969, and 17-8 in 1970, giving the seniors, and the Generals, a 75-24 overall record for four years.

Over this period, the statistics on both Cartwright and Neer are singularly impressive, but their ability to lead the team, is even more worthy of praise. Mel ended his career with 1800 points, shooting at a .500 pct. from the floor and grabbing 1075 rebounds; and Mike terminated his three-season career with 1293 points and over 1000 rebounds, shooting at a .52 pct. from the field. Captain Norwood Morrison's contribution cannot be measured by statistics—his fantastic ball control and dribbling ability made it impossible for opponents to effectively apply a press. When one looks for consistency, one looks to Stu Fauber, who, although lacking in height, made his appearance known by his aggressiveness under the boards and hustle all over the court.



Kneeling: M. Truta, J. Glace, M. Daniel, N. Morrison (capt.), S. Fauber, B. Brookby. **Standing:** L. Parkins, E. Gutshall, J. Stege, M. Neer, P. McClure, M. Cartwright, D. Stone, S. Miller, G. Macrae.





The fans have lived for basketball games, filling Doremus to capacity plus to watch the team play. Indicative of the crowd's love for the team was a 5 minute standing ovation for the seniors as they departed from the V.C.U. game as winners. And as winners they will forever remain.

Although the 1970 season was marred with more losses than in previous years, it also featured more surprises, as W.&L. faced its toughest schedule ever. This was balanced by the play of Mike Daniel, third leading scorer and rebounder behind Neer and Cartwright, both selections to the All-CAC team, and the bench. The "bench", led by Ellie Gutshall and featuring John Glace, Dave Stone and Paul McClure, not only led W.&L. to a romp over Centre in the CAC, but played like wild-men throughout the season. They will be back to begin a new era next year; an era without Magic Mel, Mike, Stu and Norwood. To these graduating seniors, we give our praise and our thanks for four great years of basketball.











WRESTLING



Plagued by an extreme lack of depth, the 1969-70 wrestling team was able to gain only one victory during their season. The win came over Loyola of Baltimore by a score of 26-18. For over the major part of the season, the wrestling team was forced to forfeit up to two matches, and in view of this, its impressive showings at Hampden-Sydney, E. Mennonite, and its near victory over UNC are even more worthy of praise.

Perhaps the greatest setback to the team occurred when tri-captain Danny Webster transferred before semester exams, thus vacating the 177 lb. class for the remainder of the season. The two remaining captains, Dave Higgins and Razz Rasberry, combined to lead the Generals through difficult matches, and several impressive performances were turned in to end their careers. Veterans Bill West, Dee Copenhaver, Bruce Hankins and Jim Hooker, with rookies Pat Buford, Wade Gowl and Sid Roseberry turned in fine efforts although they were grossly outmatched.



Standing: B. Knight, S. Houston, D. Copenhaver, J. Hooker, S. Roseberry, D. Higgins, co-capt, Coach Miller, B. West. (Coach). **Kneeling:** B. Hankins, Bill West, W. Gowl, R. Rasberry, co-capt., P. Buford.

SWIMMING



The W.&L. swimmers, under the leadership of Coach Bill Stearns and co-captains Roger Martin and Scott McElroy, have continued the team's winning tradition. . . the longest of any W.&L. sports.

Off to a poor start, W&L lost to a strong American U. team, then, rebounding, we defeated Dickinson College and Catholic U. in a grudge match which was not decided until the last event. W&L. then met its second and last defeat of the year at the hands of U. Va.

The swimmers defeated O.D.U., Loyola and W. Va. Wesleyan to finish with a 5-2 record in individual meets. Travelling to W.&M. for the Va. State Intercollegiate Swimming Championships, we lost only to W.&M. while capturing a second place. Bill Brumback scored our only first in this meet by winning the 50 yard freestyle.

The W&L swimmers came forth with a great team effort to take the '70 CAC's by the score of 205-109 over Sewanne. Placing as many as 4 in an event, the team received outstanding performances from Brumback, Clark, Lawlor and Corwith.



- | | | |
|-------------------------|--------------------------|-----------------|
| 1. R. Kelsey | 14. A. Corwith | 27. D. Kympton |
| 2. B. Meem | 15. T. Murray | 28. B. Clark |
| 3. B. Brennen | 16. S. McElroy, co-capt. | 29. J. Benedict |
| 4. I. Ackerman | 17. L. Harris | 30. B. Brumback |
| 5. Coach W. Stearns | 18. J. Blalock | 31. A. Sharp |
| 6. C. Beeler | 19. P. Blackford | 32. J. Grossman |
| 7. L. Hill | 20. J. Marx | |
| 8. R. Benton | 21. J. Ramsey | |
| 9. M. Kirshbaum | 22. J. Matthews | |
| 10. W. Davis | 23. J. Lawlor | |
| 11. R. Sands | 24. L. Shroyer | |
| 12. P. Rice | 25. H. Catlin | |
| 13. R. Martin, co-capt. | 26. Jim Matthews | |

The varsity thinclads of W.&L. experienced moments of both glory and defeat in their 1969 campaign. Accentuated by spectacular individual performances, however, their season was an overall success. Highjumpers Mike Neer and John Glace, javelin thrower Mike Carrere, pole vaulters Chip Billups and Robbie Faust, and long jumper Bill Kahn led the Generals to their very formidable showing in the field events. Neer, whose first place finishes set records in the Virginia State and Colonial Relays, also scored firsts in the CAC and the NCAA Eastern College Division Regionals.

Co-captain Sam Hinkle and Drew Thomas, 1970's captain, paced the runners in the sprints and the hurdles respectively, while Bob Jensen in the halfmile and hurdler Don Marshall added welcomed depth to the trackmen.

This year's squad will be expecting fine showings from a host of promising freshmen. Distance runner Bob Sherwood proved his value to the 1970 Cross Country team by leading all General distance men. And Quater-milers Lawrence Keesee and Scott Wellford should fill the gaps created by the graduating seniors.



TRACK







Faced with enormous tasks of rebuilding, playing a tough schedule, and overcoming a problem of inherent lack of speed, the Generals had nothing but rough sailing throughout their 1969 season.

After playing Bucknell, Loyola and U.N.C. to standstills in the opening periods, flurries of explosive scoring pulled the ground out from under the stickmen, and they were forced to realize that victory would be hard to come by. This realization was verified, as W.&L. received their only win at the expense of W. Md. by a score of 15-1.

After losing to Baltimore U. and nationally ranked Washington College, W.&L. tried desperately to overcome their losing attitude. But this effort was in vain, as they were defeated by Towson St. and Duke after taking leads into the final minutes of play.

There were, however, many bright spots in the 1969 schedule which afford promise for the upcoming sea-

LACROSSE

son. The play of freshman Scott Neese, team leader with 12 goals and 9 assists, goalie Bill Ingersoll, who averaged 20 saves for the last 5 games, and Whit Morrill, who captured the McHenry Ground Ball Trophy and was selected to the second midfield, all-conference team, highlighted this season of frustration.

As the host school to the last North-South game in the history of lacrosse, W.&L. will be playing to impress lacrosse fans throughout the mid-Atlantic states. With the addition of freshman Sam Englehart at attack, and the return of Jay Merriwether, John Thomas, Bill Brumback, and honorable-mention All-American Ned Coslette, W.&L. should be insured of a winning season.





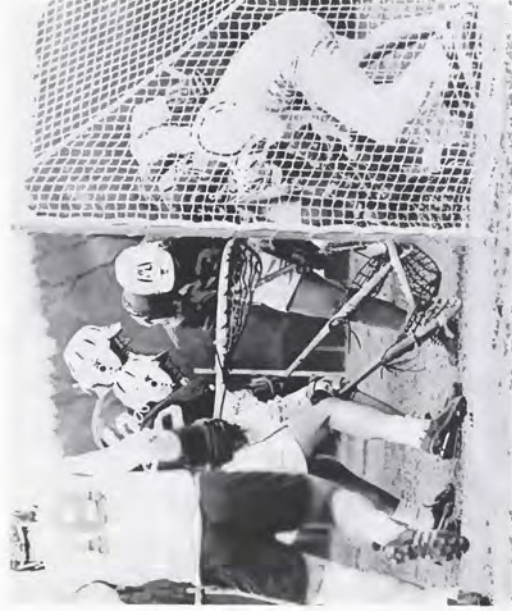

TENNIS

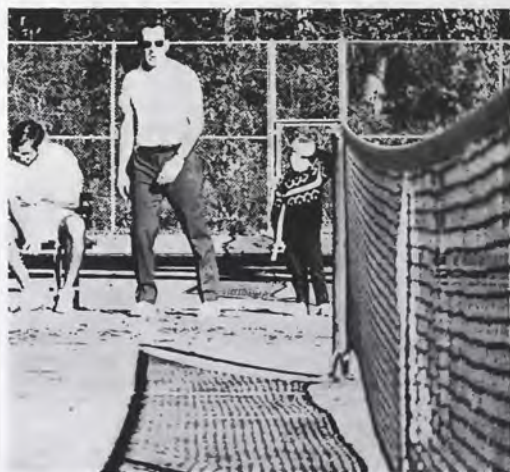

For the third Consecutive year, the W.&L. Tennis team captured the CAC tennis crown.

In the season itself, W.&L. won 8 matches and suffered 5 defeats, three of which were to Virginia, Duke and Maryland, all ACC contenders. The individual matches against Va. and Duke were quite close, many going into three sets. The losses to W&M and ODU were very disappointing, as in each case, a single set determined the outcome.

Captain Tommy Reuger ended a brilliant career at W.&L. as he played #1 singles for the fourth straight year and won the singles title as well as the first doubles crown with Bill Gatlin at the CAC tournament. Gatlin and Rick Armstrong were individual winners in the CAC's and Tom McLunkin and Dan McClure were victorious at #3 doubles.

GOLF



The W.&L. Golf team continued its winning ways throughout the 1969 season as it ended with a 6-3 record, a third place finish in the CAC's, and a fourth place finish in the state tournament. Led by captain Bob Mathews, 1970's captain, Dick Singletary and Ken Carter, the year's outstanding golfer, the Generals fell only to Roanoke and William & Mary by two holes, and to Old Dominion by one. Their list of victories included matches against the same Roanoke team, Richmond, Hampden-Sydney, and Lynchburg.

Despite the fact that the Generals will be faced with the tasks of replacing senior members Gary Silverfield, Bill McLeod, and Mathews, **and** travelling to Hot Springs, Va., to play home matches during 1970, Coach Cy Twombly is confident that his team will again complete a successful season.

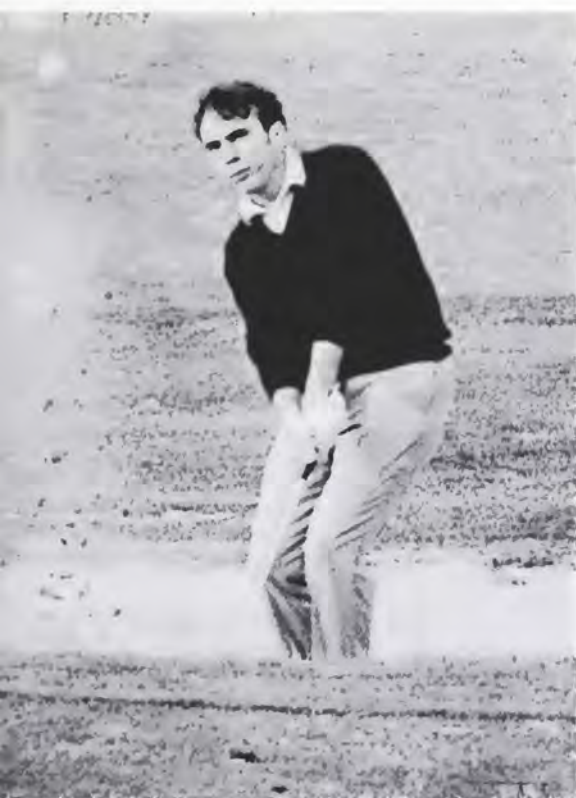

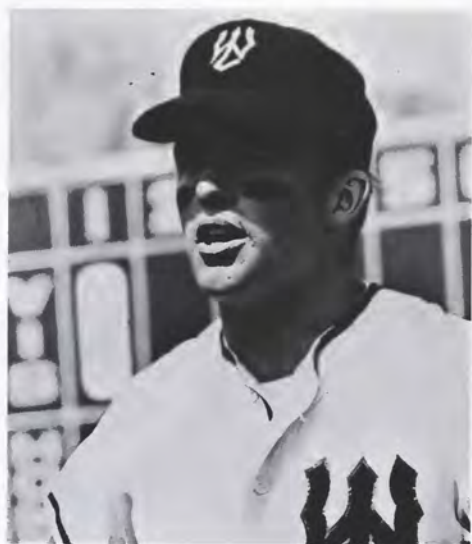

BASEBALL



The 1969 W.&L. Baseball team celebrated their first winning season in recent years, winding up with an overall 11-9 record. This seems even more impressive when one considers the injuries received by pitcher Thom Mitchell, 3rd baseman Steve Kalista and outfielder Jim Wilson, diminishing their efficiency and forcing Coach Joe Lyles to find replacements. Fortunately, these substitutes, including freshman Bo Brookby, along with regulars Gill Fitzhugh, 1970's Captains Scott McChrystal and John Noland, Jack Baizley and Ray Coates proved more than adequate to the task and provided the winning attitude that was to carry the Generals throughout their schedule, culminating in a 3rd place finish in the CAC. In the batting department, McChrystal led the team in HR's and RBI's, while Fitzhugh hit for a .348 average. Baizley performed his customary superior job behind the plate, and Fitzhugh pitched to a 5-3 record with an ERA of under 2.00.

The Generals completed their season with a 7-5 victory in the snow at the CAC tournament, and they thus insured W.&L. of an overall CAC victory with the added reward of the CAC bell as a trophy.





FOOTBALL

14	Towson State	13
16	Randolph Macon	41
7	Centre	14
21	Hampden-Sydney	13
15	Tufts	20
10	Bridgewater	6
21	Sewanee	37
24	Southwestern	13
12	Washington U.	20
	(won 4, lost 5)	



BASKETBALL

56	Randolph-Macon	57
102	Bridgewater	87
84	Rollins	62
66	Lynchburg	49
86	Hampden-Sydney	56
71	Lehigh	85
67	Alma	59
91	Centre	78
73	Wofford	63
83	V.C.U.	90
99	Bridgewater	74
70	Navy	56
82	Emory & Henry	52
92	Belmont-Abbey	64
76	Hampden-Sydney	72
66	Baltimore U.	70
105	Lynchburg	60
79	Old Dominion	90
79	Mars Hill	87
78	W. Va. Tech.	85
107	Davis & Elkins	80
69	Fair.-Dickinson	76
87	V.C.U.	71
93	Centre	68
82	Washington U.	69
	(won 17, lost 8)	



SWIMMING

31	American U.	74
62	Dickinson	41
59	Catholic U.	46
49	U. Va.	55
72	Loyola	32
65	W. Va. Wesleyan	38
288	W & M.	514
	(C.A.C. meet)	
	Washington and Lee	205
	Sewanee	109



SOCCER

4	Pfeiffer	2
4	Hampden-Sydney	0
6	Madison	0
1	U. Va.	2
3	Lynchburg	3
1	Roanoke	0
4	V.M.I.	0
1	E. Mennonite	1
2	W. Va. Wesleyan	1
2	V.P.I.	1
0	Randolph Macon	3
0	Elizabethtown	10
0	St. Lawrence	8
	(won 7, lost 4, tied 1)	



LACROSSE

4	Bucknell	8
4	Loyola	12
7	U.N.C.	13
15	W. Maryland	1
3	Baltimore U.	10
2	Washington College	14
6	Towson St.	8
5	Duke	6
2	U. Va.	23
(won 1, lost 8)		



GOLF

12	Richmond	9
6	Hampden-Sydney	3
5½	Roanoke	½
2½	Old Dominion	3½
3½	Roanoke	5½
9½	William & Mary	11½
7	Bridgewater	2
6	Lynchburg	3
7	Madison	2
(won 6, lost 3)		



TENNIS

5	Akron	1
6	Marshall	1
4	William & Mary	5
0	Duke	9
5	Hampden-Sydney	4
8	V.C.U.	1
6	U. of Richmond	3
8	Emory & Henry	1
4	Old Dominion	5
8	Lynchburg	1
0	Virginia	9
7	Johns Hopkins	2
1	Maryland	8
(won 8, lost 5)		



BASEBALL

6	Cleveland St.	1
8	Cleveland St.	7
0	Wilmington College	2
9	Florida Presbyterian	5
1	Aurora College	5
7	Florida Presbyterian	1
3	Aurora College	0
1	Emory & Henry	3
8	Oneonta St.	7
3	Oneonta St.	9
1	Hampden-Sydney	5
5	Old Dominion	4
5	Old Dominion	6
11	Lynchburg	0
1	Bridgewater	2
13	Bridgewater	5
0	Lynchburg	7
0	Washington U.	3
18	Centre	6
7	Southwestern	5
(won 11, lost 9)		

FRATERNITIES





FRATERNITIES

Fraternities are logical and natural institutions which have grown up to meet a very natural and human need in every young man, the need of comrades, of fellowship. The idea of fraternal association is as old as the race. We find examples in all tribal councils of wandering peoples, in the Lyceum of Athens, and in the pupils who gathered about Socrates and Plato for the benefit of mutual knowledge and association. Everywhere we find groups of men bound together in their search for certain elemental truths and ideals, gleaning from one another inspiration and knowledge.

The great essential aims of fraternities are to achieve scholarship, to promote a consideration and a love for the beautiful, and to cultivate the highest type of fellowship and brotherly love. Fraternities strive to inculcate faith in God, in goodness, as the goal of man's destiny. They aim to guide and direct the college man into the most fruitful paths of endeavor, and to try to help him to develop into the finest, most intelligent, most cultured and tolerant of gentlemen. No fraternity attempts to remake a man's nature to conform to its own standards, but it tries to select in each man those traits which are best, and to cultivate these, and gradually to eradicate undesirable traits. Through living together in constant association, with his brothers, a fraternity man hopes to become more tolerant and broad-minded, to realize that he has an interest in his brother, and his brother in him, and to learn the beauties of fraternal association.

—1938 Record
University of Pennsylvania

BETA THETA PI



ALPHA RHO CHAPTER

ESTABLISHED 1896



1. Chip Tompkins
2. Craig Dumesnil
3. Gordon Groves
5. Tim Junkin
5. Doug McKellar
6. Larry Thomas
7. Jim Spaulding
8. Russ Powell
9. Bill French
10. Tennet Houston
11. Pete Somerville
12. Stamen Ogilvie
13. John Bernard
14. Scott Taggart



15. John Nolan
 16. George Jones
 17. Ken Hickman
 18. Terry Tyler
 19. Matte Lamotte
 20. Patrick Smithwick
 21. Bruce Madison
 22. Jack Harpole
 23. Doug Madison
 24. Sandy Rowe
 25. Lewis Stengel
 26. John Crommelin
 27. Richard Scruggs
 28. Steve Clement

29. Bill Canby
 30. Kennedy Gilly
 31. Hollis Taggart
 32. Ken Clayton
 33. Jim Noland
 34. Chuck Dobbins
 35. Houston Bosley
 36. Balfour Sartor
 37. Jaime Kirven
 38. Tim Chriss
 39. Tim Strait
 40. Broox Garrett



DELTA TAU DELTA



PHI CHAPTER
ESTABLISHED 1896



1. Tim Winfield
2. John Richard
3. Chuck Kuhn
4. John Thomas
5. Lee Graham
6. Bob Jantzen
7. Peyton Vickers
8. Dave Laughlin
9. Mark Skoggard
10. Woody Bunting
11. Bill Brumback
12. Ken Carter





13. Marty Claiborne
14. Bill Bauer
15. Rick Loving
16. Ellie Gutshall
17. Bo Brookby
18. Tod Morrill
19. Jim Hooker
20. Bob Brumback
21. Whitney Morrill
22. Joe Slay
23. Hugh Foshee

24. Buddy Le Tourneau
25. John Glace
26. Ray Royce
27. Rhine Fisher
28. Randy Coates
29. Chip Mahan
30. Bob Brennan
31. Ray Coates
32. Chris Hurst
33. Frank Brooks
34. Willie Pearson

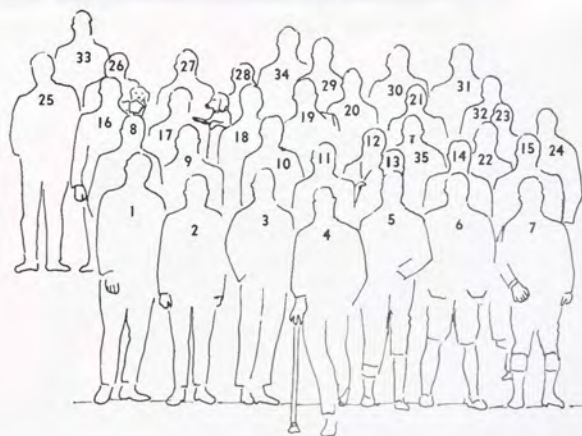

DELTA UPSILON



WASHINGTON & LEE CHAPTER ESTABLISHED 1930



1. Robert Martin
2. Joe Phippen
3. Luth Hill
4. Craig Nelson
5. John Motsinger
6. Reeve Kelsey
7. Steve Worth
8. Lawrence McConnell
9. Phil Harvey
10. Bob Root



11. Dave Torrance
12. Andy Phaup
13. Brian Perkinson
14. Bill Phillips
15. Mike Houek
16. Mack Woodward
17. Bo Otto
18. John Hinshaw

19. Pat Rollins
20. Neal Prescott
21. Dick Crumpton
22. Frank Lewis
23. Steve Waldron
24. Bob Lockhart
25. Robert Coleman
26. Tom Addison

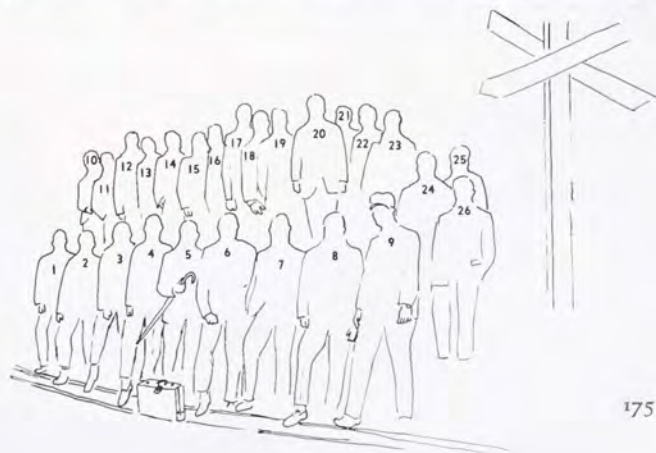

KAPPA ALPHA



ALPHA CHAPTER
ESTABLISHED 1865



1. Mark Hemm
2. Jack Marquess
3. A. B. Cullen
4. Roy Rike
5. Bill Peak
6. Richard Bonnitfield
7. Julian Willingham
8. Robin Morgan
9. Chico Cosel
10. Tory Armstrong
11. Dick Grumbine
12. Larry Honig





13. Dick Collier
14. Scott McElroy
15. John Muncks
16. Walky May
17. Bill Archer
18. Ted Judt
19. John McNeil
20. John Yow
21. Chuck Lee
22. Lucius Clay
23. Leland Clemons

24. Raymond Sherer
25. Charlie Brown
26. Roy Deemer
27. Chuck Shufeldt
28. Phil Honig
29. Wade Peery
30. Warner Hudson
31. Bob Wilson
32. Gibson Wright
33. Tom Gillespie
34. Mickey Mixon



KAPPA SIGMA



MU CHAPTER

1873-1969

R.I.P.



1. John Keck
2. John Landis
3. Mrs. Coe
4. Don Weir
5. Bryan Greig
6. Henry Hills
7. Benny Grigsby





8. Bill Wiseman
9. Larry Brown
10. Randy Reed
11. Lee Elliot
12. Bill Rector
13. Buddy Miller
14. Matt Terry

15. Phil McFarland
16. Hal Rhea
17. Bill Greener
18. Lynn Durham
19. David Jones
20. Larry Wackman

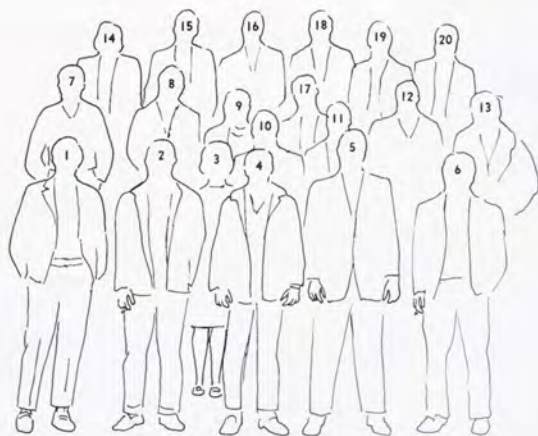

LAMBDA CHI ALPHA



GAMMA PHI CHAPTER ESTABLISHED 1921



1. Joe Blake
2. Jim Gilliam
3. Skip Paukert
4. Mike Ward
5. Dave Walsh
6. Al Marian
7. Steve Lewis
8. Jim Davis
9. John McCardell
10. Ray Swan
11. John Schumann
12. Tom Leaming
13. Bob Griffith
14. Jim Bycott



15. Wayne Miele
 16. Bill Emma
 17. Chris Ruby
 18. Ned Moore
 19. Craig Murray
 20. Doug Walker
 21. Mike Jenkins
 22. Mrs. Wheeler
 23. John Billy
 24. John Pirog
 25. Tom Thompson
 26. Fred Horstfield
 27. Craig Gardiner

28. Paul Weeks
 29. Bob Radcliffe
 30. Jim Matthews
 31. Ned Perry
 32. Henry Jernigan
 33. Gregg Williams
 34. Hugh Guilt
 35. John Crockett
 36. Tom Jackson
 37. Jack Edmondson
 38. John Duckworth
 39. Gil Frank
 40. Jim Stege



PHI DELTA THETA



VIRGINIA ZETA CHAPTER ESTABLISHED 1887



1. Bill Wagner
2. Mrs. Allen
3. Stan Taylor
4. Taylor Cooksey
5. Tom Murray
6. Bob Minor
7. Wally Barr
8. Ray Hammond
9. Carl Crowley
10. Charlie Perry
11. Gary Murphy
12. Jed Lykes
13. Gaines Hammond
14. Taylor Marion





15 Bob Trout
16 Price Blackford
17 Chris Murray
18 Kelley Jones
19 Bill Jeter
20 Charlie Pride
21 Lawson Cannon
22 Tom McLunkin
23 John King
24 James McElroy
25 Jay Meriwether
26 Reid Finney
27 Haller Jackson

28. John Dumas
29. Henry Blackford
30. Miles Little
31. Charles Comly
32. John O'Neal
33. Gus Abele
34. Richard Abernathy
35. John McMillan
36. Hal Catlin
37. Barry Boyce
38. Hale Mast
39. Joe Dozier
40. Tommy Bear



PHI EPSILON PI



DELTA CHAPTER ESTABLISHED 1920



1. John Runge
2. Doug Burton
3. Wade Gowle
4. Mark Braden
5. William Clark
6. Stu Perkins
7. Andy Hollinger
8. Rod Mundy
9. Bill Chilton





10. John Reed
11. John Dovel
12. Dusty Rodes
13. Greg Degal
14. Pete Bieth
15. Chris Ward
16. Al Garrett
17. Brian Donnelly
18. Len Perkins
19. Jerry Costa

20. Bruce Meyers
21. John Shapiro
22. Mrs. Fulton
23. Chuckie Hall
24. Dan Cogan
25. Martin Nelson
26. Gordon MacRae
27. Bruce McQueen
28. Bill Arvin
29. Jim Haldin



PHI GAMMA DELTA



ZETA DEUTERON CHAPTER ESTABLISHED 1868



1. Ed Tognetti
2. Jim Hardwick
3. Geoff Shuff
4. Seamus McKeon
5. Sid Roseberry
6. Jim Henriksen
7. Jim Salmons
8. Archer Frierson
9. Jim Fernald
10. Steve Fluharty
11. Andy Smith
12. Doug Bruell
13. Bob Weiss



14. Mike Brooks
15. George Harris
16. Drew Appar
17. Don Gribble
18. Randy Blood
19. Dave Harbert
20. Bob Petty
21. Bob Graham
22. Rod Haines
23. Werter Willis
24. Jack Baisley
25. Dave Brooks
26. Jim Dawson

27. Jim Goodridge
28. Jim Swann
29. Bill Ingersoll
30. Bruce Hankins
31. Vaughn Crigler
32. Larry Morrison
33. Gentry Ferrell
34. Dave Allen
35. Glenn Torgeson
36. Mike McCall
37. Thunder Thornton
38. Mike Berry
39. John Lawlor

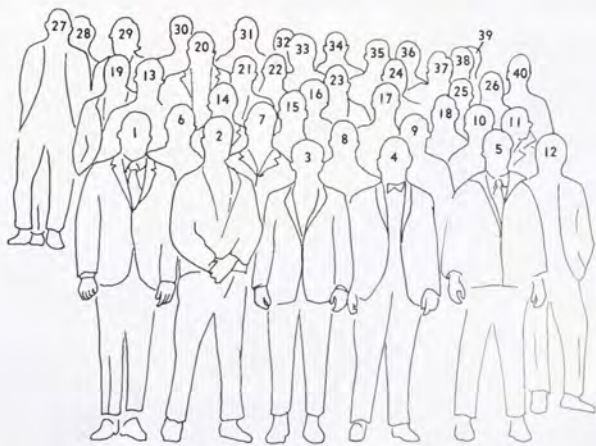

PHI KAPPA PSI



VIRGINIA BETA CHAPTER ESTABLISHED 1855



1. Andy Staniar
2. George Lantz
3. Bob Barlow
4. Graham Allen
5. Ted Jaeger
6. Mrs. Hersey
7. Jim Berter
8. Mark Lane
9. Marty Marton
10. Chuck Dunn
11. Brian Adams
12. Dick Pilkinton
13. Tyler Breedlove
14. Jim McCain



15. Lou Shroyer
16. Fred Paone
17. Tom Smith
18. Doug Adams
19. Steve Hinley
20. Dave Molten
21. Scott Wood
22. Mike O'Donnell
23. Peter Palmstierna
24. Bob Goehring
25. John Kliendienst
26. Andy White

27. Hartlev Roush
28. Steve Rosenthal
29. Neil Robinson
30. Howie Perkins
31. Dave Olson
32. Richie Milnor
33. Jamie Heatwole
34. Frank Stearns
35. Jay Knipp
36. Jim Allen
37. Steve Robinson
38. Bill McKelway



PHI KAPPA SIGMA



ALPHA ALPHA CHAPTER

ESTABLISHED 1894



1. Mark Miller
2. Whit Wittle
3. Dennis Mayers
4. Lee Harris
5. Rick Middleton
6. Brad Hall
7. George Coles
8. Jeff Baugher
9. Mac Mitchel
10. Greg Robertson
11. Richard Knapp
12. Scott Rieger



13. Chad Glasgow
14. Jeff Driscoll
15. Skip Nottberg
16. Tucker Shields
17. Wes Pullman
18. Chris Dove
19. Ralph Caldronney
20. Larry Miller
21. Dan Leonard
22. John Miller
23. Bill Rodgers

24. Mrs. Alice Cogbill
25. Tom Groton
26. Jim Dracos
27. Don Marshall
28. Dave Dale
29. Bill Gatlin
30. Bill Gottwald
31. Greg Raetz
32. Lee Moffit
33. Rocky Kimball
34. Joe Garten



PI KAPPA ALPHA



PI CHAPTER
ESTABLISHED 1899



1. Chris Giragoshian
2. Chuck Foster
3. John Ellis
4. Claude Walker
5. Kim Emerlie
6. Kathy Walters
7. Debby Cheney
8. Red Hindsley
9. John Holman
10. Laurie McAlpine
11. Gary Poliakoff
12. John Blalock
13. Rick Dunlap
14. Homer Gamble
15. Razz Raspberry
16. John Clore
17. Clarke Faulkner
18. Rick Gray
19. Joe Philips



20. Jimmy Harland
 21. Demetrios Galanides
 22. Revell Lewis
 23. Mead Kampmuller
 24. Kelly Coghill
 25. Bryan Baldwin
 26. Charlie Andrews
 27. Chip Schooley
 28. Mel Cartwright
 29. Laurence Kesse
 30. Bo Chapman
 31. Don Belt
 32. Dave Hill
 33. Pety Wilson
 34. Paul Jones
 35. Tom Daniel
 36. Hagood Ellison
 37. Rich Murray

38. Jim Clapp
 39. Craig Jones
 40. Joel Fulmer
 41. Cris Clore
 42. Cosmo Walker
 43. David Collins
 44. John Robinson
 45. Tom Robson
 46. Bill Wigglesworth
 47. Arthur Cleveland
 48. Hoy Widener
 49. Jack Cartwright
 50. John Cassell
 51. Bill Kahn
 52. Bert Roby
 53. Steve Hawley
 54. Bill Zattau
 55. John Buckley



PI KAPPA PHI



RHO CHAPTER
ESTABLISHED 1920



1. Bert Winkler
2. Rob Taylor
3. Steve Hagedorn
4. Victor Degiorgio
5. Greg Dye
6. Jack Barse
7. Sean Reilly
8. Don McMillan
9. Dorsey Ward
10. John Kessling
11. Pat Hinely
12. Phil Calkins
13. Jim DiIorio



14. Griff Steel
 15. Phil Milner
 16. Rob Tabb
 17. Mac Squires
 18. John Clader
 19. Charlie White
 20. Brandy Martin
 21. Mike Spoor
 22. Matt Cole
 23. Tom Berger
 24. Bruce Beckman
 25. Craig Bowlus
 26. Randy Graham
 27. Steve Darsie

28. Tom Hobbes
 29. Chris Clark
 30. Bob Humphreys
 31. Peter Sheppard
 32. Rick Splittorf
 33. Bill Green
 34. Ken Newman
 35. David Reinke
 36. Al Angrisani
 37. Dick Ivey
 38. George Bateh
 39. Bob Carrere
 40. Orme Gresham



SIGMA ALPHA EPSILON



VIRGINIA SIGMA CHAPTER
ESTABLISHED 1867



1. Harry Phillips
2. Allen Brown
3. Thomas Clyde
4. Lloyd Wolf
5. Gerry Weedon
6. Miner Harrell
7. Tommy Fechtel
8. Drew Kumpuris
9. Whitlow Wyatt
10. David White
11. Greg Wilson
12. Jo Jo Martin
13. Bryan Seward
14. T. Hardie
15. Tommy Boman
16. Smitty Smith
17. Colin Eagles
18. Bill Jordan
19. Lee Thalheimer



20. George Quarm
 21. Jimmy Moses
 22. Mike Riley
 23. John Witherington
 24. Frank McCranie
 25. Dickie Bradford
 26. Luke Crosland
 27. Bob Woodward
 28. Dee Copenhaver
 29. Paul Gurly
 30. Tim Haley
 31. Mort O'Sullivan
 32. Bill Andrews
 33. Ran Averett
 34. Brandon Herbert
 35. Mark Grobmyer
 36. Bobby Gatling
 37. Chip Billups

38. Chip Laurens
 39. Gates Brelsford
 40. Frank Evans
 41. Donald Cartwright
 42. Jay Wilkins
 43. Marshall Washburn
 44. Bruce Wilsie
 45. James Easterlin
 46. Peter Grover
 47. Joe Holt
 48. Mike Davis
 49. John Folsom
 50. Hatton Smith
 51. George Wolfe
 52. Rett Tucker
 53. Tommy Van Amburgh
 54. Lat Purser
 55. Bim Glasgow



SIGMA CHI



ZETA CHAPTER ESTABLISHED 1866



1. John Reynolds
2. Gary Dobbs
3. Kelly Lish
4. Gordon Dees
5. Dave Griffin
6. Murphy Lents
7. Mike Murphy
8. Larry Evans
9. Marty Schoenberger
10. Chuck Arnold
11. Jay Francisco
12. Austin McCaskill
13. Don Childress
14. Rob LaRue
15. Howell Hill
16. Danny Murphy
17. Mike Newcomb





18. Peter Howe
19. Sandy Bayless
20. Ben Smith
21. Phil Douglas
22. Wade Taylor
23. Steve Thompson
24. Don Koontz
25. Greg Tinaglia
26. Chuck Gainer
27. Jim Ballengee
28. Flip Beckwith
29. Joe Cox
30. Steve Priest
31. Jeff Burris
32. Mark Shellenger
33. Alan Gibson

34. Marty Bass
35. Jim Mathews
36. Ted Achorn
37. Mrs. Smith
38. Cash Koeniger
39. Hud Allender
40. Ken Wallace
41. Jeff Cross
42. Bob Cowperthwaite
43. Jim Maloney
44. Dave Fulton
45. Dick Orsinger
46. Carter Glass
47. Lawson Marshall
48. Peyton Rice
49. Stan Harris

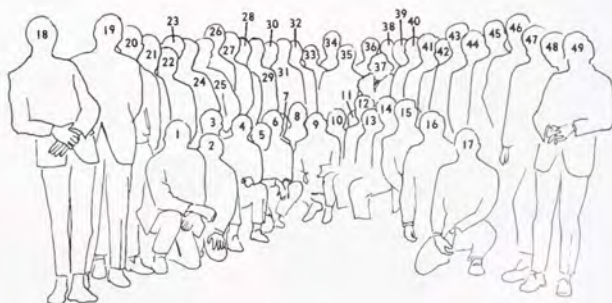

SIGMA NU



LAMBDA CHAPTER ESTABLISHED 1882



1. Alan Prater
2. Barney Rubel
3. Jay Denny
4. Mark Lipinski
5. Craig Williams
6. Joe Ramsey
7. Randy Lehn
8. Eddie Sherrill
9. Bobby Munt
10. Bill Nickel
11. Tiny Hunt
12. George Calvert
13. Alan Sharp
14. Stuart Fauber
15. Norwood Morrison
16. Mike Allderdice
17. Mark Bromley
18. Drake Leddy
19. Jay Dorman



20. Mrs. Raynolds
21. Phil Hubbard
22. Ken George
23. David Kympton
24. John Trimper
25. Charlie Gregory
26. Bob Cabell
27. Mitt Younts
28. Alan Corwith
29. Don Wakeman
30. Paul McClure
31. David Bethea
32. Fred Fletcher
33. Al McWhorter
34. Bill Miller
35. Henry Harkney
36. Woody Woodards
37. Walt Salley

38. Mike Truta
39. Buggs Martin
40. Jim Mangan
41. Rickie Pifer
42. Charlie Holbrook
43. Lex McMillan
44. Carl Adams
45. David Hull
46. Bim Clark
47. Bill Martin
48. David Frankstone
49. John Woodlief
50. John Kelauger
51. Max Brantley
52. Ron Albright
53. Frank Bazzel
54. Ken Evans
55. Rick Sands



SIGMA PHI EPSILON



VIRGINIA SIGMA CHAPTER ESTABLISHED 1906



1. Marshall Irving
2. Al Frazer
3. Charlie Robson
4. Chip Harris
5. Lex Starun
6. Nicolai Engstrom
7. Dick Capron
8. Bruce King
9. Bob Entzminger



10. Ridge Benton
11. Mrs. Kern
12. Craig Galpern
13. Jon Lynn
14. Jack Ross
15. Tom Reynolds
16. Dan Collmus
17. Tom Mays

18. John Larmour
19. Bill McCullough
20. Tom Watts
21. Glenn Azuma
22. Frank Rich
23. Hugh Hill
24. Doug Forsyth
25. Monty Cottier



ZETA BETA TAU



ALPHA EPSILON CHAPTER ESTABLISHED 1920



1. Bob Silverman
2. John Margolis
3. Mike Kopald
4. Scott Rickoff
5. Harry Goldsmith
6. Scott Jacobson
7. Bob Levy
8. Dave Grossman
9. Lanny Levinson
10. Henry Straus
11. Steve Levin
12. Tom Cahn
13. Stuart Porter
14. Edward Levin
15. Mark Warner
16. Walter Sales
17. Bill Greenhut



18 Scot Brower
19 Chuck Cahn
20 Ronnie Sklar
21 Mark Lipman
22 Mrs. Fletcher
23 Bob Solmsen
24 Henry Fleishman
25 Scott Apter
26 Steve Tabakin
27 Jeff Dietz
28 Dan Shapiro
29 Kirt Seidman
30 Dave Kantor
31 Murray Smith
32 Harry Autman
33 Mucky Kessler
34 William White
35 Ron Abrams

36 Mark Evans
37 Barry Mithchell
38 Tom Todgers
39 Lloyd Goodman
40 Sheldon Miller
41 Paul Sugar
42 Art Furman
43 Gary Herman
44 Ken Murov
45 Scott Lebinsburger
46 Steve Sandler
47 Dohn Poppke
48 Pete Besson
49 Bill Jacobs
50 Steve Maslansky
51 Walter Blake
52 Draught Tuborg
53 Bourbon



SIGMA CHI—Margaret and her Grease Monkeys continue to provide us with pot pies and green eggs ... train wreck derails forth stomachs ... Lulu greases Jungle's vine ... Morrisette gets toll call from pledge ... accepts charges with toothy grin. The colonel is a chicken ... Ratso and company return from D.C. gassed! Ru does fine job rearranging furniture during road trip ... visions of coffee tables still dance in her head. Marvelous Marv programs himself for eight o'clocks and second semester. A. B.'s Tuesday Afternoon Theatians take to elevator shafts and third story windows ... High price of rush covered by assessment ... and there's Fulton. Audio-visual birthday party pays tribute to 103 year old friend ... Pinko turns green over bowling ace ... an impediment to friendship. Lots of golden chains given out ... La Rue grabs for faucet washers as pipe springs leak ... Third floor grows freaks and potatoes. The "new leg" is very old, but "shooting straight" is never passeé ... There is a committee for you ... get involved!

ZETA BETA TAU—Badger and Bear beat all comers. Greenhut wins and loses in the lottery—Apter becomes a permanent fixture—Dritz uses forty rolls of toilet paper in three days. Sugar beats Sharpira by a hair. Brower pays jack to get Bourbon back. Who is Chuck Cahn? As Rippe gies so goes the Pig. Watch Buzz and his flying freak show. Lebes is a freak—Avrams wins nice guy award. Drarught gets a leash for cow-man—Art gets a date and then loses it. Pistol shoots his gun after the shower. Floyd Flogs Frequently. Cindy becomes a pincushion and Jay doesn't know. Slick continues to dress obnoxiously. Sklar sickens the house with mauve and chartruese. Mitchell needs elevator shoes. Nastine declared a disaster area. Bugger is picked a winner. Scott, John, John, Scott. Nevada outharries the Pine—Black Panther Blake runs from the cops in D.C.—DFBW cries and the tears run down the back of his head. Jay Feld lives.



PHI EPSILON PI—Camel driver becomes bush man ... Mother Ross opens approved housing ... D. J. trips out to White Sulfur Springs ... Stafford makes big splash at Hollins ... Al has problems with his bird(s)—squeaky springs ... Mambo hooked in Chicago while Boston calls Jackel concerning her cycle ... Bam challenges U.S. Army ... Patterson freaks Toad ... Italian stud snobs the Big 4 ... Donnelly scores in the back yard of Sem ... MacRae makes love, not war ... Sunti goes straight while Munti spares out ... Clakey—57 Chevy pinball wizard ... Unholy 5 becomes Freaky 4 ... Mad Dawg—driver of the year ... Ten million blows Hall ... 30 dozen eggs cost €34.25 each in Frauquier County Jail ... Burton defends name in library bout ... Ward heads Orange Free State ... Biehn leads quickie assault at Sem. and starts bedridden autograph collection ... Will the real Beach Vickers please stand up?—not you Tom ... Nelson adopts cloth and puts house on rag ... Clink Clink meets her match ... Good night, Mother F; we all love you ... Grivet.



PHI KAPPA PSI—This was the year of the clink for many Phi Psis. Ski checked out B. V.'s accommodations after the Sem panty raid. Gunner resided in Harrisonburg and the Iron City, and Hank put the Duncan Hines Stamp of Approval on the facilities in Charlottesville.

Once we got everyone out of the local jails, the ribald existence of the Psis moved into full swing. T. lost his heart and his lavalier at Sem ... Fins saw a lot of Andi ... Big R started the move to Roanoke ... Spud played Dial-a-matic for his dates ... But Turtle did not get any ... Ned and Roscoe tied the knot ... Spyke found a Semmie ... Stearns found that Sue wasn't as great as she was supposed to be, but Chatham really dug her ... Fuzzy got a permanent room at the R. E. Lee, figuring it was safer than his car ... Little R set a record with four A-A's in one night, but finally found someone to go out with him more than once ... Fran came back ... Hartley became free ... Peder found out that American girls just weren't like the ones in Sweden ... Woodenhead discovered that there are better things to do than date ... Lou got stuck with the Memphis Motormouth ... Jamie found Ronnie, then Bunnie, then neither ... Little Richie became a Big Honcho ... Bill's in love ... Knipper's back at Sem, again with Thal ... Big Wheat continued to be engaged and date nine girls ... Piggy dumped on two a weekend ... C-Man's still with Mary, but AJ's on the loose ... March 14, Howie!

We didn't spend much time on the Hill pursuing knowledge, but then, what's college for?

PIKA—Demonstrating uncelled social grace and an innate flair for the raunchy, Pi Chapter has endured another exciting year under the divine rule of guidance gourmet-guru Mike. Led by rogue "Missouri Dick" Dunlap, the brotherhood branched into several forms of social endeavour. House functions were enhanced by the presence of the hard rolling Fornico klan—(Cosmo, Hondo, Incognito, Crisco, Rojo, Harlando, Junior and world renowned, legendary Mondo, who most recently escaped from the burning fuselage of his wrecked Lear jet to vent his lust on the world.) "Che Guevara" Holt, his miniature road wench Guitar Zanne, and their Profligate Munstaro followers Genghis, Fu, Jackwright, Wiley Weasel, P. T. and Schools added greatly to the Bachanal Delight. Close behind was Pi's agrarian branch—the farmers—Magi, the "Berry," Wiggle, Ethel, T-Rob and "Bob Petey. The house dreamboy, Marlund Munchkin, an exchange student from OZ, under the guidance of Chemist Collins, exerted his influence to keep Phi-Delt fighters Cassette and Drews alive, Cleit, with his avant garde Edwardian suit, Dog, Demo, George, "Broadway" Bo, Slab, Wretch, Jose Phillips (who really ate orange mold) and John Blalock—a calm rock in a confused sea, rounded out the society of inveterate cads.

Momentous highlights of the brotherhood included Anderson's inability to stay, and C-Man's inability to get out of bed, Rah-Rah and Belt gave their souls to Coach Joe; and above all, Hawley's fruit boots finally rotted off.

PHI GAMMA DELTA—This was the year of . . . lots of freshmen pledges, 25 in all . . . Higgins at the controls of the Fiji lodge and the W & L wrestling team (?) . . . Thunder "A. J." Thornton, yawning his way to victory in the Hollins to Lexington Destruction Derby . . . parachutes for the third floor victims of ack-ack . . . Fat Sol and that nagging drip, drip, drip . . . the case of the friendly hitchhikers . . . sophomores open Fiji Lavalier Exchange . . . all the b. s. about Rudy's "golden instep" . . . Brooks terrorizing Mr. Lamb's second floor aquarium . . . Gribble recording first round k. o. at the truck stop . . . the Junior Mafia . . . Henrickson and Dwelley and their abortive hockey team . . . McKeon the Midnight Mailman . . . Chico and the Roman Orgy . . . Fernald saying something nice . . . Gritch, Bop, Blood opting Openings for the motorcycle races . . . Swan and weekend church get-togethers . . . moving from above the old Foot Long to the new one . . . "Hot Lips" Ferrell and the Parking Lot Porker . . . Darby, blowing doors off at will . . . Togs' selection to America's Ten Best Dressed Men . . . the Badlands being reincarnated on Jackson Street . . . Whitney becoming first five year man in J-School history . . . Hog Man, behind the scenes during Rush, at the head of the line for dinner . . . H.D.T.M.'s . . . the demise of the Florida-For-Lunch-Bunch . . . and the usual achievements which underwhelmed community from time to time.

D.U.—Another year at the Country Club. Lawrence can rush extremely well, in spite of being miserable, and we get thirteen pledges. Susann caught The Pond. Motsinger is caught under the bed as Aunt Sadie tells all. Williams goes into the motorcycle business, making Phillips and Taco his first customers. Never having been one to let a good one slip by, Hinshaw finds a deodorant that really works. Lockhart charms Rosalee with a loaf of bread, a jug of wine, and Chaucer. Phaup is perplexed on the weekend, trying to remember which date comes which night. With Nelson we get The Jeep and all of its possibilities. Bo and Graham become 40 men after first semester. Birbari, Delaware, Lumpy, The Beaver, Crumpton, and Houck make a hit in the pledge skit. It was a good year, especially for the one that began with "Can I ask you a personal question?"



PHI KAPPA SIGMA—Tom "Love it!" Growton and his sidekick Zippy the Golden Greek . . . the Star ig-Knorrs Donna's beautiful set . . . Hey, Bungalow Bill, what did you nearly kill?—the Wily Geeker? Joe's House of Ill-Repute opens for business. Ned and the Duck hop New York shuttle . . . Leonard and Page dip into Mexico . . . Tucio, Pit, and Phantom open Campus Corner commune . . . Blade "leaves the driving to us" . . . Bull cranes his neck too far. The Juker Chad survives mass exodus . . . Skrat says "as long as its alcohol" . . . the Black Hole. Graetz. Nottberg slips Linda the pin . . . David "I get better looking every day" Dale . . . Boyd proves to be quite a ball-handler . . . Marshall—the Carolina Kid . . . Pole Man . . . and eighteen great pledges.

SIGMA NU—As the New Year begins—Frankstone leads a great Rush—Hanson and Lief get "burned"—hard work and finally a clean house—Dorman plays "big brother" and Coach—P. J. returns—Fletcher dodges the draft—enter the girl from Louisiana, with more than meets the eye—Big Al plays football—Buggs moves Wall Street to Bean's Bottom—Where are you going this weekend Walt?—Trimmer heads the Lee team—Evans wrestles out of his weight class with his date—The Chink rides a Mustang—Bethea works on the E.C. and Kim—Prater takes the freshmen E.C. position—Norwood plays basketball, loses in Susan's game—Another great year with Mrs. Reynolds—Sands takes a road trip to the U. of Fla.—Harkey moves to the Hungry Hill dump—Younts transfers to Sweetbriar, and goes to the dogs—Pledge McClure dunks for the varsity while pledge Rubel passes again—Cuban fish Corwith swims—Bazzel decides to settle down almost—Fat Alex competes with Santa—Hubbard leads WLUR—George leads his own Ian club—Dowler what's your lottery number?—Sigma Nu's own answer to Joe, Broadway Wake—Askew went and did what in Atlanta?—Electric Lehr, we love you. The House moves to Florida for Spring—Peck furthers his studies, "a broad"—Father Fauber tends his own house—Hull leads I-m's but still follows Chris—Drake loses his Yellow Roses—Monty sleeps through semester—how you hangin' Herman?

LAMBDA CHI ALPHA—"This wouldn't have happened if Gilbert was here" . . . We go from rags to Rocket . . . Ol' Blake Joe . . . Lewis gives high school ring at root beer stand . . . Fred loves, Bobbi socks . . . Pigor escapes getting Clawdia . . . Blimpie gets Peggy Lipson; photo on wall . . . Radcliffe, silence is golden . . . Griffith is townie-in-residence . . . Eaton blows fuses while Jenkins prods him along . . . Under knife once Moore . . . David loses shirt in business, while Jernigan gets the business, loses girl . . . Sullins girl gets confined to Ward . . . Bremer's altar ego gets him ring in nose . . . Baby Huey loves Miss Vicki . . . Motown swings. Jackson goes Daphney . . . Susie gets frank about things . . . House eggs on Bird Nest to drop one in the bucket . . . Jasper; gone but not forgotten . . . Sailor's car seaworthy; always flooded . . . McCardell: Slow, children at play . . . Thompson gets Father's Day Card . . . Wa-Wa lives high on the Hog . . . The Ruby shines best in the dark . . . What is a Duck Worth? Foggy says, "thirty cents and two water buffalo" . . . Walsh terri-fied at S.B.C. . . . Hesson likes to shoot . . . Gilliam's wallet feeds GTO . . . C. T. goes head over heels for Yule . . . Nancy has Marian ideas . . . Lillard has no cyclamates . . . Decker strums out another snow job . . . of course, thanks again to Mrs. Wheeler, Dr. Turner, and Wix.



PI KAPPA PHI—Rho's 50th year proved to be one of the best ever. Mac Squires, our combination president, rush chairman, and charter member of the V.C. rounded up 23 pledges, who managed to up some top positions both on campus and on the house list of super heroes.

On campus, freshmen Don McMilland and Dorsey Ward are in the Brass Choir, accompanied by the contrapuntal gobbings of the Turk. The WLUR-FM team consisted of such notables as messers Kessling, Wade, Ward, and Hinely, while peace loving Sean Reilly and Kurt Krumpnerman manned the contingent in the Federation of Christian Concern, Off campus and on stage, J. C. Carrere, A. F. W. Wyndham, and Ganghis Vich kept alive our natural ability for playing the role.

Back at the lodge, the V.C. Vied with the legion of Super Heroes to see which group would take the house. Openings found V.C. member Clark a double loser, while Dorsey Ward put the super heroes into an early lead. But it was not an easy fight. Hero Shepperd complained of visions of rabbits, and Hobbes withdrew altogether. The Christmas party proved to be The Battle. It was a close fight until the weasel man sprung a leak, proving once and for all that anyone can be a super hero. Even a Pi Kapp.



DELTA TAU DELTA—The Delts ushered in the fall with a few surprises that set the groundrules for the remainder of the year: Toad's overnight guests stained the Phi's with pro . . . Bartlesville Bo outscalded by Baltimore Fuzz . . . idyllic days at the Falls . . . Skate tangled with the Great Speckled Bird to highlight homecomings . . . Sloth uncaged . . . peak performances for Dr. Thomas on and off the gridiron . . . Frenchie and the Kid co-captained the pro team . . . Jents stock in . . . Broadway Chimp embellished his good life with a queen . . . that was a sweet hand, Hook . . . Smoke gets in your eyes . . . Funky Jack kept everybody guessing . . . Grace, Oliver, and Teddy . . . the Great White Rhino uncovered a go-go girl, or vice versa . . . Bushwacker seized the Golden Earl . . . Whit strangled by Boston . . . Stoneface smiled . . . Nut pinned on a badge this summer, but has to run . . . the bikes . . . Ray found a typist, but Chuck found someone to wash his back . . . Board's dry wit . . . Slick Dick shot a hole-in-one . . . Goat tried for 4-F, but the Bird snatched 366 and Milly . . . Loving was lost . . . Willie limped down the aisle and will be missed . . . everyone else hung in there, but King Wood starred in the Christmas party.

KAPPA SIGMA—After four years of arduous service marked by unsurpassed courage and fortitude, the Brothers of Mu Chapter have been compelled to yield to overwhelming numbers and resources.

I need not tell the brave survivors of so much hard-fought rush and strenuous weekends, who have remained steadfast to the last, that I have consented to this result from no distrust of them.

But feeling that valour and devotion could accomplish nothing that would compensate for the loss that must have attended the continuance of the folly, I determined to avoid the useless sacrifice of those whose just services have endeared them to their brothers.

By the terms of the agreement, officers and brothers can return to their apartments and remain until graduated. You will have with you the satisfaction that proceeds from the consciousness of duty faithfully performed, and I earnestly pray that a merciful God will extend to you his blessing and protection.

With an unceasing admiration of your constancy and devotion to your brothers, and a grateful remembrance of your kindness and generous consideration for myself, I bid you all an affectionate farewell.

R. Lee E.
Chief, Quartermaster Corps.





KAPPA ALPHA—Mushmouth has his fill . . . Sneaky Pete at the OK Corral . . . Whatawatago . . . Bathrooms are cold, aren't they Rod? . . . Good Harold hangs in there . . . Slim pickins . . . Fat . . . Ye Wool . . . 10-2-B . . . Gino Wapoletti goes to bat . . . Dress your mom . . . What's on TV to-night, huh? . . . Wampum . . . Leaves in the kitchen . . . Lew Alcindor shoveling snow; hard work for a basketball player . . . Fire extinguisher . . . Miniskirts in the parking lot . . . Lexington P. D. works overtime . . . Playing with dogs in the field . . . Big Deal. See you around campus.

BETA THETA PI—Whipple-gone but never to be forgotten; Mole robs the cradle; Weapon really shakes the shook; Kitty attaches his leash; Neck to lose masculinity before July; Strings reaches into a fish cake and pulls out a magpie; King is blackjacked; T-way still controls Chico; Oscar Meyer and His wienermobile; Buzzard and Ostrich flaps around roosts at Hollins; Gill-gill trips into kill-kill; Wendy goes for Stinky's fromunder; Tugboat and gatorella play house; Chuck and I get married; Smith-wich-temperance; how many pledges do we have this week; Curve-ball bails; Linda Madison; Anne Harpole; Whatever happened to Nanine Noland?; Hound makes puppy-eyes for Paris; Ten-ten buys house glassware; Sum-sum flashes in every corner; Crab puppets for space cadets; go to class Lanny?; where is Rowf; Puff trying to be a professional student; Chicabod; have the strings been cut yet?; Gollum and Mr. Ed search for the elusive precipitate; Nardo tries to lose the helmet—still its puppet. Kai is not dead—bring back B-way!

SAE—Las Vegas bookies give Bradford 2 to 1 odds on Long-shot . . . Frank reaps in God's little acres . . . Hutts finds new Porter on Hollins express . . . I. M. Mystic, Charlie . . . Fechtel foregoes med-school for aerial Viets . . . Weedon trades old miss for Ole Miss . . . Wyatt's future Allbright despite little wit . . . B. J. trims Hanukkah bush . . . Dee comes to grips with the root of his problem . . . Return of the Nake . . . Eagles hopes to make hay anywhere, but his plans go up in smoke . . . CBS cedes Sunday volume battle to Frank . . . Monk plays minor role in evolution . . . OBRW blows it with Jordan . . . K-Boy would; Rather, not . . . Woodward keeps abreast of Dairy News . . . Gat-orrhea . . . King risks it all, despite GPR . . . Ho-ho . . . Flip's a flop as pumpkin . . . Rett wants his razor back . . . Lloyd wolfs on Peggy . . . Arkansas 13—Texas 14 . . .

SIGMA PHI EPSILON—Pledge Sherwood tops in cross-country as Patrick finally learns names Brother Oast highjacks House Sweetheart and joins the guard. Crash forgets to go to National Conclave, but they send three trophies anyway—C.O.D. Everybody wants to see the zebra room as the sophomores turn out to lavender hallways. Hank slowly flips out. The Mule is gonna get married. Larmour and Frazer's dogs destroy new carpets and take-home tests. Squats gets a new look at the shore. I-J spends Every weekend going home to "Mom". Everyone waits to see if the Time tests are positive (Nicholai wins) while Mother Reynolds is sorry to hear the rabbit died. Price finally settles down as the Baldman steers clear of Deb Balls. Bull and Goose think about embezzling but realize that twenty-one means legal . . . while Capron plays the fool. Ross is a "prisoner in —" Fat IS beautiful.

PHI DELT—McMillan, O'Neal close, but La La retains brown crown—Boyce pilots pace car in E. J. "500"—fiefled by McElroy—Man from Glad is alive and well?—Hoffman—Abele third floor electronic studio—The Unholy Cribb is object of focal manhunt—Who are McJunkin and Trout?—The Casino—Bobo's baby bounces back—Crowley, meets the Whip—Abernathy plays, but no score—Camper O'Neal holds hands between the stalls—Two Santas die in the attempt—B and D moves on—JK the DJ—Stray KA joins domestic scene at Natural Bridge—Fu Pie nestling in the library—Chaaahlieee!—McElroy flies south for the winter—Do Red and Clarke and Barry know something that no one else does—Jeter and Murphy make All-Phi P.W. list—Hey, Harry—"why the snow tires?"—EJ quote of note, "Do you live here or just party here?"—Catman, Abernathy, and Chuckie-Poo win dubious achievement awards—Clarke makes foxy move, commutes from Richmond for weekly classes—Another 35 thou. down the drain—Huffman and Boyce drew tentative go-ahead—Gainer secures golden lemon—Red marvels future at U. of Texas—Friday: the Dozier-mobile to Macon.



1970
CALYX
BEAUTY





organizations







Secretary Chuck Dobbins, President Swede Henberg, Vice President Joe Tompkins.

EXECUTIVE COMMITTEE

This year's student body Executive Committee was confronted directly with the many transitional problems posed by the university's adoption of a new calendar and curriculum. Interest in areas outside the university proper was expressed in a fall resolution directing student attention to the October 15 Vietnam Moratorium.

More immediately concerned with the university itself were such steps as setting up a committee to study the possibility of enlarged student participation in admissions and the designation of three E.C. members to work closely with the administration in the general area of planning and development.



Swede Henberg, President of the Student Body.



Joe Tompkins, Vice President of the Student Body.



THE EXECUTIVE COMMITTEE: Alan Prater, John Markham, Glenn Azuma, Dave Bethea, Chuck Dobbins, Swede Henberg, Joe Tompkins, Staman Ogilvie, Dean Kumpuris, Bill Andrews, Phil Thompson, Kevin Baker.

THE LAW REVIEW



LAW REVIEW WRITERS—First Row: John F. Lillard, III; Jerrald J. Roehl; John C. Lane; John H. West, III; J. Thomas Province. Second Row: Frank G. Selbe, III; Robin P. Hartmann; H. Anthony Gleason; Charles C. Lewis. Third Row: David L. Baird, Jr.; Scott G. Patterson; Hugh B. Lynn, II; Joseph H. Webb, Jr. Fourth Row: Philip C. Thompson; Mosby G. Perrow, III; Beverly C. Reed; Thomas F. Baker, IV.



LAW REVIEW EDITORS—Seated: James J. Winn, Jr.; Richard P. Lasko, editor-in-chief; William A. Vaughn, editor-in-chief. Standing: William F. Stone, Jr.; James K. Cluverius; Whitney D. Thornton, II; Leighton D. Houck.

The Washington and Lee Law Review is a legal periodical managed and published by the students under the auspices of the School of Law to provide a medium for scholarly discussion of important legal problems. Operations are under the general supervision of a faculty advisor. Student editors and members are chosen on the basis of scholarship and aptitude for legal research and writing.

Each year the School of Law is represented by its students in the National Moot Court Competition. The 1969-70 Moot Court Team won the regional competition in Norfolk, Virginia and advanced to the second round of the National Finals in New York City.

NATIONAL MOOT COURT COMPETITION



MOOT COURT TEAM—Charles C. Lewis; H. William Walker; Robin P. Hartmann; Beverly C. Read, captain.



STUDENT BAR ASSOCIATION

STUDENT BAR ASSOCIATION (1st semester)—Jerrald J. Roehl, treasurer; Mosby G. Perrow, III, president; Beverly C. Read, vice president; Frank G. Selbe, III, secretary.

All law students are eligible for membership in the Student Bar Association which is affiliated with the American Law Student Association of the American Bar Association. The Association serves as liaison between students and faculty on all matters relating to activities and operations of the School of Law. Among its many specific activities are publication of the Washington and Lee Lawyer twice each year; sponsorship of a visiting lecturer program which brings distinguished members of the bench and bar to the campus; presentation of the two mock trials each year; and sponsorship of the Burks Moot Court Competition.

Second and third year students belong to the Legal Research Association. They research problems submitted by practicing lawyers which have arisen in advising their clients or in litigating their client's causes.



STUDENT BAR ASSOCIATION (2nd semester)—Benjamin A. Williams, treasurer; J. Thomas Province, secretary; Frank G. Selbe, III, vice president; Beverly C. Read, president.



LEGAL RESEARCH ASSOCIATION

LEGAL RESEARCH ASSOCIATION—Seated: Richard DeTronzo; John Zink, Chairman; Benjamin Cummings. Standing: Mosby Perrow, James Davison, Robert Vinyard, Anthony Gleason, Benjamin Williams, Walter Jacob, Walton Jeffress.

THE LIBRARY COMMITTEE



The Library Committee basically functions as an advisory body to the librarian, Maurice Leach, providing a voice for the students' viewpoint as to the needs of McCormick Library. Recent innovations with which the Committee has been involved include the opening of the library until 3 a.m. during exam periods. The Committee is also involved with considering the feasibility of opening the library 24 hours if the library's resources are ever available for such a move.

The major concern of the Committee this year has been the planning of the new library structure to be built in the near future. The Committee has met frequently with Mr. Leach to discuss various alternatives for the Washington and Lee library system of the future.

Richard Kampf; Chip Harris; Phil Hubbard; John Tucker; Reeve Kelsey, Chm.; Mr. Maurice Leach; Mack Woodward; Stacy Eastland; Jimmy Davis.

STUDENT CONTROL COMMITTEE

In the tradition of student government, the Student Control Committee handles matters pertaining to student discipline on the campus, in the city of Lexington, and at the neighboring girls' schools. The Committee, composed of nine students, carefully screened and selected by the Executive Committee, has as its aim the maintenance of Washington and Lee's reputation as a school of gentlemen. The Committee's assumption of disciplinary duties has relieved the faculty and administration of the task, and greatly contributed to the respect for student government at Washington and Lee.



Rick Gray, Tim Strait, John Bernard, Chm., Drew Kumpuris, Homer Gamble, Phil Honig.

Bottom Row: Carl Giragosian, Chuck Lee, Warner Hudson, Henry Harkey, Greg Wilson, Jay Weisel, Chm., Brad Hall.
Top Row: Rett Tucker, Thomas Clyde, Henry Phillips.



COLD CHECK COMMITTEE

The purpose of the Cold Check Committee is to maintain good financial relations between the student body and area merchants by ruling on infractions involving bad checks and overdue accounts. These cases are considered at the weekly meetings of the committee, and offenders are fined or otherwise disciplined according to the severity of their infractions.



CURRICULUM COMMITTEE

The Curriculum Committee has been involved in three major areas this year. In the fall, the committee took up the problem of making the freshman faculty advisory system more effective, and produced a plan by which the new student would be able to select the department from which his advisor would come, to have more contact with that advisor, and to have an opportunity at specific times to talk with majors in the department for a student's point of view.

The next issue tackled by the committee involved the extension of the pass/fail option both into the sophomore year, and to make it available for more than one course per semester on top of a minimal requirement.

Finally, on the basis of a student referendum, the committee formulated arrangements for an independent exam schedule, which would go into effect with the adoption of the new calendar next year.



John McCardell, Roger Young, Marty Bass, Don Belt, Jim Dickinson, Chip Schooley, Chm., George Wolfe, Jay Wilkins, Dave Collins, Steve Clement, Steve Haughney.

STUDENT CENTER COMMITTEE

Because of the current state of change on campus, the Assimilation Committee abandoned its traditional function as the enforcer of W. and L. traditions in favor of coordination of activities in the new University Center. Orientation roles were implemented through cabin visitation at Freshman Camp, while faculty-student coffees were sponsored to acquaint underclassmen with the various majors offered by the university.

The committee directed constant efforts at enhancing the nature and use of the Cockpit and Center itself by advising the tavern's manager, James Toler, by aiding Director Ken Lane in making fullest use of the physical facilities, by acquiring books, magazines, and art displays for the library, and by sponsoring entertainment of all kinds in the tavern. In addition to these activities, the committee has spent much time dealing with organizational problems and defining the direction in which to develop the potential of this new facility.

STUDENT CENTER COMMITTEE—Cy Dillon, John Miller, Marty Claiborne, Jim Matthews, Richard Murray, Stan Harris, William Bauer, Kenneth P. Lane, Whitlow Wyatt, Smitty Smith, Lawrence Miller, William Gottwald.

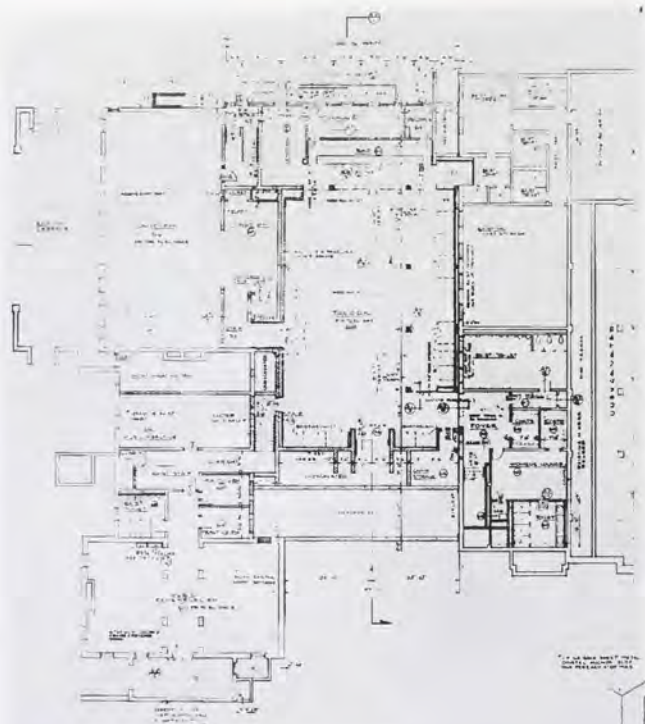

GROUND FLOOR PLAN

TYPICAL ANCHOR MOUNTING TO GO





First Row: Tim Wright, Waugh Crigler, Homer Gamble, John Nolan, Michael Thornton, Tom Robinett, Phil Douglas. **Second Row:** Ken George, John Bernard, Steve Hannon, Frank Stearns, Roger Young. **Third Row:** Randy

Blood, Chris Herchold, Reinhard Fischer, Bob Jensen, James Winn. **Fourth Row:** Neal Rassman, Steve Clement, Richard Kimball. **Fifth Row:** Marty Bass, Jeff Grossman, David Kympton, Henry Harkey, Bill Bauer.

DORMITORY COUNSELORS

Enforcing the new parietals has been the main duty of Washington and Lee's twenty eight dormitory counselors this year. Freshmen and upperclassmen alike received liberal allowances concerning liquor and female visitors during the past year, and under the supervision of the counselors, the new policies were implemented with a minimum of difficulty.

Dorm counselors were instrumental in drawing up the social plans that were written to govern each residential unit. Visitation hours were set and codes of conduct were established. The usual duties of being a counselor continued, moreover.

Michael Thornton served as head dormitory counselor, assisted by David Kympton, Homer Gamble, John Nolan, and Waugh Crigler, the assistant head counselors.



Nolan, Kympton, Thornton, Gamble, and Crigler.

The IFC began 1969 amid a storm of controversy. When the IFC sought to extend its responsibilities and authority, it met at loggerheads with the faculty Student Affairs Committee. The nexus of the conflict was the recent extension of parietal rules, allowing girls above the first floor of fraternity houses. The IFC contended that it did not desire to be a puppet of the Student Affairs Committee, and further believed that a responsible and self-governing fraternity system should become a campus reality. The IFC emerged from this experience with a more clearly defined notion of its authority and a desire to exercise responsible leadership.

Anxious to fulfill its responsibilities, the IFC flexed its muscles. It petitioned the faculty to grant it sovereign rule in making regulations for the Fraternities, and also to grant it sovereign rule in making regulations for the Fraternities, and also to allow it a non-voting seat in faculty meetings. An amendment was passed providing for the election of the President and Vice-President by all fraternity members. The Judicial Board tightened its enforcement of the fraternity social code to improve the community image of the Houses.

CONTACT is the annual symposium series sponsored by the IFC, which is paid for by students; parents; and the IFC. Since its inception in 1965, CONTACT has brought to campus an impressive group of nationally prominent economists, political figures, journalists, and educators.

This year, CONTACT's speakers were augmented by Co-ed Week. 120 young ladies from Hollins, Mary Baldwin, Randolph-Macon, and Sweet Briar spent a week at W&L; they attended classes, seminars, as well as the symposiums, ate with W&L students, while staying in hostesses' homes in Lexington for a brief experiment in coeducation.

The feature speakers of CONTACT included former Attorney General Ramsey Clark, NBC News Correspondent Robert Goraliski, *Esquire* Editor Harold Hayes, and William Rusher, publisher of *National Review*. Each discussed some aspect of communications.



REPRESENTATIVES—Skip Paukert, Ken Evans, Robert Goehring, Robert Minor, Robert LaRue, James Moses, Marty Claiborne, John Lawlor, Mack Woodward, David Jones, Bill Greenhut, George Bateh, Tim Chris, Mike Unti.



HOUSE PRESIDENTS—Front: Ken Murov, Charles Yates, Jim Mathews. Second Row: Rich Murray, Skip Nottberg. Back: George Bateh, John Crockett, Buddy LeTourneau, Larry Honig, Hal Catlin.

IFC AND CONTACT



Ramsey Clark holds forth in the library.



Girls! Girls! Girls!



IFC OFFICERS—Bob Trout-V.P., Chuck Kahn-President, Andrew Wyndham-Jr. Justice, Bob Woodward-Jr. Justice, Jay Wetsel-Secretary.



Robert Goralski at a CONTACT cocktail party.



William Rusher, stressing a point in the tavern.

YOUNG REPUBLICANS



Seated: Greg Raetz, Recording Secretary, Bill Miller, Second Vice Chairman, Bruce MacQueen, Chairman, Steve Finley, First Vice Chairman, Chuck Hall, Corresponding Secretary. **Standing:** Committee Chairmen Marc Small, Rod Mundy, John Ackerman, Cal Seaton, Mike Unti, Steve Unti.

The Washington and Lee Young Republicans started 1969 by winning the National College Young Republican Award for best club in the nation. The club this year has shown why it deserves that award. In addition to playing a decisive role in the victorious gubernatorial campaign of alumnus Linwood Holton in the

Lexington-Rockbridge area, the club was also active in many campus events. The Blood Drive, the Total Action against Poverty program, and several speakers were all Y.R. sponsored.

In March, the Washington and Lee Y.R.s planned and hosted the convention of Virginia Young Republicans, held at Natural Bridge.

UNIVERSITY FEDERATION OF CONCERN

Out of the many individual college religious organizations was formed, in 1967, a united, interdenominational, and interfaith group, the University Federation of Concern.

Projects undertaken by the U.F.C. in 1969-70 included numerous forums on controversial issues with neighboring girls' schools; a Christmas Party for underprivileged children, weekly counseling trips to Western State Hospital, assisting in transportation for the teachers' aides, the annual Christmas candlelight service, and a highly successful symposium.



Jeff Spence, Bob Foley, Chip Harris, Chairman, Ed Bracken, John McCardell, Dean Sprunt, James Gilliam, Father Gallagher, Kurt Krumperman, Dee Copenhaver, Bill Radigan, Cal Seaton.

PUBLICATIONS BOARD



Seated: Bob Entzminger, Editor, Friday, **Ring Tum-Phi**; Bob Yevich, Editor, Tuesday, **Ring Tum-Phi**; Larry Honig, Editor Emeritus, Tuesday **Ring Tum-Phi**; Thomas Clyde, Editor, **Calyx**; Gerald Weedon, Business Manager, **Ring Tum-Phi**; Reed Byrum, Business Manager, **Calyx**. **Standing:** Bob Baroody, Editor, **Ariel**; Matt Cole, Editor **Calyx**; Mr. Paxton Davis, Faculty Advisor; Mr. Sam Rader, Treasurer; Mr. Matt Paxton, Alumnus Advisor.

The Publications Board is a regulatory agent for W&L's student publications; composed of past and present editors and business managers of **The Ring Tum-Phi**, **Calyx**, and **Ariel**, and a faculty representative. The Board fixes budgets, elects editors, and business managers, and arbitrates policy or editorial disputes.

This year the Board took outstanding steps to improve the quality of the publications and the men who control them. The newspaper was reduced from two issues a week to one, ending twenty years of Tuesday-Friday competition and placing future editors in a position of greater responsibility and effectiveness. Guidelines for selecting editors were incorporated into a general policy statement, and steps were initiated to end the newspaper staff's chronic shortage of space.



Officers of the Publications Board: Bob Yevich, Secretary; Larry Honig, President; Thomas Clyde, Vice-President.

CALYX



"How would you like a nice clean 1957 Chevy?" Editors-in-Chief, Thomas Clyde and Matt Cole.



Sports Staff Don Marshall, Editor, Chris Clore, Assistant; Buddy LeTourneau, Associate Editor.



Reed Byrum, Business Manager.



Photographers: Dave Waelder, Editor; Sean Reilly, Assistant; Pat Hinely, Associate Editor; Bob Forrester, Assistant.



Staff: Rob Walker, Sports; Joe Blake, University; Paul Gurley, Fraternities; Leland Clemmons, Organizations.



Editors: Drew Kumpuris, Fraternities; Landon Lane, Organizations; John McCardell, University; Jim Moses, Fraternities.



Business Staff; Tom Keefe, Assistant; Steve Ory, Assistant; Don Yandrick, Assistant; Hartley Roush, Associate Business Manager.

Somewhat like the Paris Peace Conference the two Editors found that they disagreed not on the size of the table, but on the size of the pictures. Unlike the Paris Peace Conference, we found we could agree on most major issues, though not without some hours of heated debate. The differences in all cases were resolved by the two Editors, with the help of an amazing staff who were able to maintain their neutrality in their words and actions, if not in their thoughts.

THE RING-TUM PHI

Washington and Lee University's Twice-Weekly Newspaper

Volume LXIX

LEXINGTON, VIRGINIA, JANUARY 13, 1970

Number 25

The Tuesday Ring-tum Phi is now history, but its name will surely be remembered with those other Titans of journalism—the Tombstone Epitaph; the Rutherford Gazette, and the Yellow Press.

This year's Tuesday Ring-tum Phi was true to the proud heritage of its forbears—ever the defender of the faith—even if such loyalty required carefully-biased headlines.

Stylistically, the Tuesday Edition remained, to the end in tune to the most modern trends. The handsome quality of the paper was dominated by the clean new masthead, while the removal of column rules added to the uncluttered appearance. The use of small-size type and no capital letters in headlines complicated the cleanliness of the masthead and the judicious distribution of white space.

The smallness of the Tuesday staff was overly compensated by its deadly efficiency. In November, the paper set a new first at W&L by coming off the press before noon. The staff also took great pride in consistently appearing with less proofreading mistakes than its latter-week counterpart, and in being caught only twice for its frequent, clever use of new cutlines on five-year old pictures.

Bob Yevich, the mad Russian Editor, was ably assisted in his weekly endeavor by his experienced senior staff members, Machiavelli Byrum and Horace Greely Kelsey, and by his underclassmen page editors—Roy Carlton, Mack Woodward, John Robinson, and John Cassel.

“AGNEW DENOUNCES IMMIGRANTS”



Tuesday Staff: Roy Carlton, Steve Ory, Mack Woodward, John Robinson, John Cassel, Bob Yevich, Reeve Kelsey, and Reed Byrum.

Photo by Hinely

RING-TUM PHI WEEKLY PROPOSITION

LEXINGTON, Va.—Effective March 1, the twice-weekly student newspaper of Washington and Lee University will become a weekly publication, the paper announced this week.

Consolidation of the Tuesday and Friday editions of the Ringtum Phi and other major changes in the newspaper's policies were approved by the University's Publications Board. The paper will be published on Thursday.

The changes came after a month of intensive self-study of the newspaper by a four-man Publications Board subcommittee composed of the two current editors, seniors Bob Entzminger of Belle, W. Va. and Bob Yevich of Richmond, Va.; Journalism Prof. Paxton Davis, faculty representative; and senior Reed Byrum of Wheeling, W. Va., business manager of the Calyx, the student yearbook.

Under the plan, the Ring-tum Phi will be published during the spring semester by a combined staff, beginning with the first Thursday in March, under the joint editorship of Entzminger and Yevich. Effective with the 1970-71 academic year, the Publications Board will elect one editor-in-chief for the newspaper.

The weekly edition will normally be published in a format of six pages, with a reduction, if necessary, to four pages during the six-week "short term" of independent study for W & L students which will begin in the spring of 1971 under a new curriculum adopted by the faculty.

In addition, the Publications Board adopted a resolution providing for a more systematic and dependable method of circulating the newspaper, as well as a corresponding increase in the press run.

Increased numbers of copies of the paper will be distributed to the university dining hall, the 18 social fraternities, and the School of Law. It was also decided to purchase distribution racks, similar to those used by commercial newspapers, to be placed in the University Supply Store, McCormick Library, and the University Center.

Also adopted by the board were guidelines on qualifications for election to the student editorship, staff organization, and editorial responsibility.

The Tuesday Ring-tum Phi

The Ring-tum Phi is published Tuesdays and Fridays during the college year. It is printed by the Journalism Laboratory Press, Washington and Lee University. The mailing address is Box 899, Lexington, Virginia 24450. Entered as second class matter September 29, 1946, at the Post Office, Lexington, Virginia 24450, under the act of March 3, 1879. Subscription rates: \$6.00 for the school year, \$3.00 for the semester.

BOB YEVICh
Editor-in-Chief

JERRY WEEDON
Business Manager

Senior Executive Editor	Reeve Kelsey
Managing Editor	Reed Byrum
News Editor	Roy Carlton
Editorial-Page Editor	Mack Woodward
Sports Editor	John Robinson
Photographer	Jay Denny
Associate News Editors	Lex McMillan, Steve Ory
Assistant Sports Editor	Mike Berry
Staff Writers	Greg Thompson, Tom Rowe, Bob Weiss
Columnists	David Higgins, Laurence Hilliard
Sports Columnist	Thunder Thornton
Tuesday Advertising Manager	Mike Riley



Tuesday Editor-in-Chief Bob Yevich
Photo by Hinely

WEEKEND WEATHER
Tonight—fair, very cold, low 0 to -10
Tomorrow—mostly sunny, not as cold in the afternoon
Sunday—cloudy, warmer, chance of snow

The Ring-tum Phi

FRIDAY
Edition

Washington and Lee University's Twice-Weekly Newspaper

Volume LXIX

LEXINGTON, VIRGINIA, JANUARY 13, 1970

Number 25

The Friday Ring-tum Phi began the year pledging itself only to reportorial integrity and to the service of the University. This broad goal led it in October to break a longstanding Ring-tum Phi tradition.

In the past the newspaper has restricted itself to reporting only on-campus or local events, leaving the coverage of national news to the daily newspapers. However, the October 15 Vietnam War Moratorium, and the close involvement of many W&L students in the local non-partisan discussion of the war, led the Friday Ring-tum Phi to include Moratorium reports from other campuses and to comment on them editorially.

In University affairs, the Friday Ring-tum Phi has focused most consistently on what it has viewed as weaknesses in the admissions/recruiting program and the Interfraternity Council. It has been gratified by recent initiative taken in those areas.

Although advertising has limited space for sports coverage as it always does, the Friday sports staff has striven, not wholly in vain, to provide coverage as complete as possible on all aspects of athletics at W&L, and sports editor Tom Gage writes a regular column to comment on sports happenings outside the W&L community. If the paper has not gone all the way in covering sports fully, it feels it has at least made a definite improvement over past year.

If the newspaper from the inside seemed haphazard, thankfully the finished product did not always reveal the extent of the chaos. For that result, the print shop workers

ENTZI AND VICH REVOLT



Friday Staff: Dave Olson, Frank Rose, Mike Houck, Roger Munsick, Monty Cottier, Bob Entzinger, John Clader, Tom Gage
 Photo by Hinely

are to be given primary credit.

This year the Friday staff joined for the first time the Tuesday edition in systematically evaluating present operations and predicting the future of the editions. The result, along with some technical improvements, was a Publications Board vote to merge the two editions into a weekly six-page paper.

A merger indeed will probably make the Ring-tum Phi a more business-like, efficient venture, and in that sense it is probably for the

best. But the passing of Friday afternoon panics, skipped meals, lost sleep, and (probably) lower grades should not also mean the loss of a sense of involvement and contribution each staff member presently claims.

The Friday Ring-tum Phi, 1969-70, will probably be the last of its kind. Its staff, however, hopes its successor will find valid the goals it upheld and the standards to which it aspired. That is, finally, all they can ask.



Friday Editor-in-Chief, Bob Entzinger
 Photo by Hinely

The Friday Ring-tum Phi

ROBERT L. ENTZINGER
Editor-in-Chief

JERRY WEEDON
Business Manager

CHIP HARRIS
FRANK ROSE
LAWRENCE McCONNELL
TOM GAGE
JOHN CLADER
ROGER MUNSICK
MONTY COTTIER
MIKE LONG
WALT POTTER, MIKE HOUCK, GARY POLIAKOFF,
DAVE OLSON, DOUG HAMILTON, KELLY COGHILL
CAL SEATON
BOB LARUE, JOHN FRANCISCO

Managing Editor
News Editor
Page Two Editor
Sports Editor
Photography Editor
Associate News Editor
Associate Page Two Editor
Advertising Manager
Reporters
Circulation Manager
Sports Reporter



Business Manager, Jerry Weedon

Photo by Clyde

ARIEL

Ariel, published three times a year, gives Washington and Lee students the opportunity for creative self-expression through original writing in both prose and poetry. Conceived nine years ago, **Ariel** now receives financial assistance from the University and is represented on the Publications Board.

The literary magazine actively solicits original manuscripts from any students. In addition, **Ariel** welcomes graphic art work, pen and ink drawings, and unusual photography.

The fall issue is published after Thanksgiving, and a winter issue appears in February. The spring issue contains the winning entries in the Mahan Award competition conducted each year by the English Department.

Editor of **Ariel** for 1969-70 is Robert Baroody, '71.



Robert Baroody, Editor.



Carl Garnett, Paul Morrow, Mark McMinn, Robert Baroody, Thomas Alphin, Clark Leutze, Carl Hyatt.



Front Row: Dave Katz, Program Director, Hugh Hill, Chief Engineer. **Back Row:** Kirk Bowers, Traffic Manager; Tom Freidman, Sunday Programming; Bill Rees, Music Director.

WLUR



Senior Editors: Tom Flemming, John Thompson, Howard Herman (News Director), George Stook, Tom Rowe.



Assistant Managers Rich Murray, Kenn George, and Al Marian; Professor R. H. MacDonald, and Station Manager Phil Hubbard

As a campus radio station, the primary purpose of WLUR is to provide a laboratory facility for W&L students who are pursuing course study or just interested in broadcast communications. It is utilized extensively for this purpose, as more than 70 students hold positions on the station's operating staff. Some are newsmen, some are engineers, some are DJ's, some produce music and talk shows, some perform managerial tasks, and all are receiving valuable experience and training in radio broadcasting.

WLUR is an integral part of W&L campus life in other ways. The station airs many programs which concern and are relevant to students and faculty. For the first time, complete live coverage of CONTACT was provided by WLUR this year. The station broadcasts many of the Generals' football and basketball games each season. Also, more than half of WLUR's total musical offering is designed to appeal to students.



Tim Wright, Mr. William Chaffin, Kevin Baker.

DEBATE TEAM



Cal Seaton, Tim Wright, Marc Small,
Robert Munt, Charles Smith.



Mills Bradshaw, Lawrence Evans, Mark Grobmyer, Robert Bruvere, Kevin Baker, Ken Murov, Roy Deemer.

The Washington and Lee Debate team enjoyed another highly successful season, participating in tournaments the length and breadth of the country, at such schools as Dartmouth, Emory, Wake Forest, N. Y. U., and the Naval Academy.

Several highlights marked Coach William Chaffin's debaters' year. Junior Tim Wright was elected President of the regional Delta Sigma Rho-Tau Kappa Alpha debate society; he and Juniors Kevin Baker and Bill Radigan, Senior Charles Smith, Sophomores Kenny Murov and John Reynolds, and Freshmen Bob Bruvere and Andy Bradshaw went to numerous tournaments.



Seated: Dorsey Ward, Marc Lipman, Don McMillan, Michael Jenkins.
Standing: James Bennetch, James Hudec, Steve Unti, Michael Agee, Tom Friedman, Steve Darsie, Charles Bennetch.

BRASS CHOIR

The John A. Graham Brass Choir is a brass ensemble composed primarily of trumpets, trombones, French horns, baritone, and tuba, under the direction of Mr. Robert Stewart. The Brass Choir performs music of a highly diverse nature, both in style and mood.

This past year, the choir participated in many University functions, such as the annual Parents' Weekend concert, University assemblies, exchange concerts, and tours to other universities. A trip to

Sullins College with the University Glee Club marked the high point of the first semester. Various concerts and the annual tour highlighted the second semester.

Future projects for the choir include a possible European tour and making a record. With the loss of only one senior, Steve Unti, this year's president, the Brass Choir looks forward to next year with great expectations.

The Brass Choir in concert on Parents' Weekend.





TROUBADORS

The Homecoming, King Lear, and "Arturo Ui" and a student script production. That was the challenge during the year, and between September and June it was work.

Lee Kahn, Ken Barnes and a group of active students had a new theatre to work in—or rather the same old garage with a new shop wing, stairs that didn't creak anymore, and not one, but two new offices.

Audiences squirmed at Max's pleas of "Kiss me!" They gaped at Gloucester's bloody eyes. And they applauded.

For this audience, students smeared grease on their faces, wallowed on a dusty stage, sliced their hands on broken glass, listened to endless "for my doughs" and "dommages," and learned.

It was work. It was drama. It was the Troubadour Theatre.



The
WASHINGTON AND LEE
UNIVERSITY

Troubadour
Theatre

presents

THE HOMECOMING

by HAROLD PINTER

Directed by

LEE KAHN

Designed by

KEN BARNES

October 29, 30, 31, November 1, 1969

8:30 Curtain





Glee Club, First Row: Mr. James Cook, Director, Alan Ganun, Don Poppke, Bill Boyd, James Hudec, Paul Weeks, Syd Sutton. **Second Row:** Beach Vickers, John Richard, James Bennet, Al Fredericks, Tom Daniel, Pete Wilson, Tucker Shields, Mike Ward, Conner Smith, Bill Fowler. **Third Row:**

Clark Leutze, Walter Heslep, Meryl Moore, Dave Faust, Steve Bennetch, Greg Buch, Skip Paukert, Paul Morrow. **Fourth Row:** Peyton Gravely, Steve Hagedorn, Dave Trop, Gary Anderson, Bob Pettet, Steve Kirkham, Bert Roby, Bill Poole, Dave Powers, Bob Herring, George Rounds.

GLEE CLUB AND CONCERT GUILD

For about thirty men at the university this year, an idea of having a good time was to make a noise—a good noise. The members of the Washington and Lee University Glee Club, under director James Cook, gathered a varied repertoire of music, including Bach chorales, folk melodies, Broadway tunes, sea chanties, and spirituals.

The debut performance was the traditional Parents' Weekend concert. This was followed by a journey to Sullins College for a series of Christmas programs. Then, following a winter break, the Glee Club hosted the Villanova Women's Glee Club for a March concert in Lee Chapel.

Then April brought the climactic Spring Tour, as the men harmonized their way to South Carolina to help that state celebrate its Tricentennial year. The final performance of the season was a May program in Lexington with the Goucher College Glee Club.

The Glee Club looks forward to another successful year, anticipating a European tour as a possible addition to the regular schedule.

The Concert Guild sponsors evening performances by noted masters in the musical field in Lee Chapel throughout the year. The Guild thus provides a valuable cultural asset to campus life, and a stimulus to participation by citizens of the surrounding area in activities of the University. The 1969-70 season included pianists John Savery, Anne McClenny, and Marion Perkins; Gary McMurrin and Oliver Colbentson, Piano and Violin; the Beaux Arts Spring Quartet; and the English Consort of Viols.

The 12-man student board is responsible for stimulating interest through concentrated programs of publicity and campus participation.



The Beaux Arts String Quartet.



Below: Richard Scruggs, Craig Dumesnil, Dick Capron, Van Pate, Willy Pearson, Pete Piltz, Langdon Quinn, Herb Mashburn, Jim Barter, Tom Gillespie, Paul Hunt, Bill Bauer, Bill McKelway.

THE SAZERACS

One of the more prominent pastimes of the assiduous Washington and Lee student is the partaking of bibulous refreshment. It is rare indeed when one comes across a group of people who profess this to be their main endeavor. One such group is the Sazeracs. They have been known to sing on occasion, but this happens only when they attain high-pitched states of euphoria. The several pulchritudinous domains of feminine education in the area are so wary of the effects of liquid retribution on the performers, they demand that payment for services rendered be in the form of either erotic stimulation or financial gain!

The group was founded by a wayward crooner who used to sing the 'Swing' in a New Orleans bar. Since that time the group has delighted audiences from coaster to coaster with their melodious warblings, or whatever.



CIRCLE K



The Circle K Club of Washington and Lee was founded in 1964 under the auspices of Kiwanis International. The club functions as a service organization for college men operating on the campus and is similar to Kiwanis and other service clubs.

Broadening the opportunities available to students, Circle K provides personal contact with business and professional leaders of the local community. In addition, the development of leadership is a goal of Circle K.

The Washington and Lee Circle K Club maintains many worthwhile activities. Recent projects have included sponsoring the United Fund Drive on the campus, and helping support a tutoring project at Lexington High School.

Front Row: Mike Allderdice, Chip Schooley, John McCardell, John Phillips. **Middle Row:** Wade Peery, Jay Wetzel, John Kefauver, Marc Bromley, Mitt Younts, Ken Evans, Jim Mangano, Stacy Eastland, Bill Kahn. **Top Row:** Hoy Widner, Bill Jacobs, Claude Walker, Hagood Ellison, Bob Lee.

S. W. M. S. F. C.

The Student War Memorial Scholarship Fund Committee raises money for University to be used as a scholarship for sons of deceased veterans. The organization raises funds by selling cokes at the concerts at the Co-Op. In addition, it is in charge of the concessions for graduation invitations and caps and gowns. Further revenues are accumulated by means of checking coats at the Fancy Dress Ball. The annual fall raffle, with the drawing being held at Homecoming football games, raises more money.

Bottom Row: Pat Sullivan, Ralph Caldrony, Bill Rogers, Henry Fleishman, Steve Sandler, John Miller. **Middle Row:** John Nolan, Don Cartwright, Tim Chriss, Rob Walker, Arthur Cleveland, Ken Murov, Jerry Weedon, Joe Gasten. **Top Row:** Rob Minor, Landon Lane, Allen Brown, Chris Clore, Brian Grieg, Chip Schooley, Bill Gatlin.





First Row: Waugh Crigler, Chuck Dobbins, Randy Blood **Second Row:** Ralph Caldronney, Larry Miller, John Nolan, John Bernard, Danny Leonard, John McCardell **Third Row:** John Miller, Skip Nottberg, Rick

Armstrong, Bill McKelway **Fourth Row:** John Cassell, Rob Turnbull, Don Gribble, Dave Harbert, Chris Coursen

STUDENT SERVICE SOCIETY

Officers: Waugh Crigler, President; Larry Miller, Vice-President, Randy Blood, Secretary.



The Student Service Society was formed for the purpose of assisting the University administration in the field of public relations. The main function of the group is to provide guided tours of the campus for visitors, prospective students, or groups who are interested in seeing and hearing about the University. Working generally in coordination with the office of admissions, each member offers about two hours of his free time a week, during which he points out some of the physical aspects of the campus, relates some history about Washington and Lee, and explains some of our traditions.

S.S.S. members also assist the Alumni Organization in planning for Homecoming and alumni reunions, the Administration on Parents' Weekend, the Debate Program during tournaments, and other groups during University functions.

DANCE BOARD

Mike McCall, Buddy Miller, Reed Byrum, Whitlow Wyatt, Bob Trout, Bob Jensen, Skip Nottberg, Bill Bauer, Dean Kumpuris, (President).



The Dance Board plays an integral part in the organization and supervision of the University's dance sets. It is composed of eight officers appointed by last year's outgoing and incoming president; in addition, the class presidents, the president of the student body, and the president of Fancy Dress are *ex officio* members.

These men choose the entertainers who appear at Washington and Lee and conduct the various affairs of a big weekend. This year, the Board has offered for

the first time tickets to the student body, providing an individual with greater economic and personal selectivity of his entertainment. Also, one more concert has been added to the number of traditional weekends of Openings, Fancy Dress, Springs, and Finals; Homecoming festivities will now be enhanced by a concert. A third action has been the movement of Finals to an earlier date in the Spring, so more people will be able to appreciate it.



MONGOLIAN MINKS



First Row: Hollis Taggart, John Muncks, William Goodrich, John Quinn, William Wagner, Chuck Dobbins, John McMillian, Joseph Lykes, Withers Davis, Harry Phillips, Tim Chriss, Mike Long, William Jordan, Randolph

Hutto, Joseph Eagles, Robert Minor, Robert Woodward, Mike Riley. **Second Row:** John Nolan, Broox Garrett, Lucius Clay, Tim Strait, Harold Catlin, Charles Pride.

THIRTEEN CLUB



First Row: William McKelway, John Baizley, Davis Smith, Richard Kimball. **Second Row:** Charles Brown, David Koontz, William Wyatt, Woody Woodard Benjamin Paden, James Moses.

SIGMA SOCIETY



Tommy Bear



Dick Bradford



Doug Clarke



Lucius Clay



Chuck Dobbins
President



Broox Garret
Treasurer



Doug Gossman



Bruce Green



Mike Long



Jed Lykes



Langdon Quinn
V. President



Mike Riley



Richard Scruggs



Byron Seward



Jay Turner



Bob Woodward



John Yow



HONORS

PHI BETA KAPPA

Scholarship in Liberal Arts

FRATRES IN FACULTATE

Linton L. Barrett
C. Westbrook Barritt
William G. Bean
William Buchanan
Sidney M. B. Coulling
Ollinger Crenshaw
Paxton Davis
John F. DeVogt
Sevren P. C. Duvall
David G. Elmes
Thomas E. Ennis, Jr.
John M. Evans, Jr.
J. D. Futch, III
George H. Gilmer
E. S. Gilreath
John B. Goehring
Edward S. Graves
Robert H. Gray
E. Claybrook Griffith
E. G. Howard
Robert E. R. Huntley
H. Marshall Jarrett
William A. Jenks
Lewis G. John
William W. Johnson
Emory Kimbrough, Jr.
Rupert N. Latture
James G. Leyburn
Charles P. Light, Jr.
Robert W. McAhern
Andrew M. McThenia, Jr.
John E. Mehl
Allen W. Moger
Frank A. Parsons
Charles F. Phillips, Jr.
James J. Pollard
William W. Pusey, III
O. W. Riegel
W. J. Ritz
Henry S. Roberts

William M. Schildt
Frederic H. Schwab
Leon F. Sensabaugh
Lewis V. Snyder
Robert N. Steck
Buford S. Stephenson
K. P. Stevens
Dabney Stuart
Herman W. Taylor, Jr.
Edward F. Turner, Jr.
Romulus Weatherman
Felix P. Welch

ELECTED MARCH 1970

David McLeod Bethea
Roger Franklin Cook
Anthony Moncrief Coyne
David Harris Dake
James George Dickinson
Gary Hobson Dobbs, III
James Finney Easterlin
Robert Lee Entzminger
Henry Arnold Fleishman
Stephen Robert Haughney
Marvin Charles Henberg
Robdon Dean Hollister
Leighton Summerson Houck
Richard Steven Kampf
John Moody Kefauver, Jr.
Roger Scott Martin
Homer Lamar Mixson, Jr.
William Charles Ober
Steven Bruce Sandler
Martin Frederick Schmidt, Jr.
James Mitchell Smith
Michael Timothy Thornton
Joseph Buford Tompkins, Jr.
Steven Francis Unti
Stephan Fredrick Weiss
William Clement Wilkinson

OMICRON DELTA KAPPA

Outstanding Men

FRATRES IN FACULTATE

Lewis W. Adams
Edward C. Atwood
William Buchanan
Eugene F. Corrigan
J. Paxton Davis, Jr.
Robert W. Dickey
Severn P. Duvall
J. Maurice Evans
James D. Farrar
Frank J. Gilliam
Edward S. Graves
E. Claybrook Griffith
Farris P. Hotchkiss
Robert E. R. Huntley
William A. Jenks
Lewis G. John
Marion M. Junkin
Rupert N. Latture
C. H. Lauck
James G. Leyburn
Charles P. Light, Jr.
Allen W. Moger
John E. Passavant, III
James J. Pollard
William W. Pusey
Oscar W. Riegel
Marvin Garland Rigner
Charles F. Phillips
Irwin Taylor Sanders, II
Leon F. Sensabaugh
William M. Schildt

David W. Sprunt
Robert Stewart
Charles W. Turner
Edwin P. Twombly
Charles W. Williams

STUDENTS ELECTED 1970

Kévin R. Baker
David M. Bethea
Charles W. Dobbins, Jr.
Robert L. Entzminger
William M. Gottwald
Marvin C. Henberg
Philip C. Hubbard
Robert R. Jensen
Reeve W. Kelsey
D. Dean Kumpuris
Richard P. Lasko
Thomas N. McJunkin
E. Staman Oglivie
Mosby G. Perrow III
Beverley C. Read
Marvin G. Rigner
Steven B. Sandler
Robert T. Schooley
William F. Stone, Jr.
Michael T. Thornton
Joseph B. Tompkins, Jr.
William A. Vaughan
Larry W. Wertz
R. Timothy Wright

WHO'S WHO

Wayne Bell
David Bethea
Charles Cahn
Michael Colo
Wagh Crigler
Benjamin Cummings
Chuck Dobbins
Robert Entzminger
William Gottwald
Marvin Henberg
Lawrence Honig
Philip Hubbard
Reeve Kelsey
Dean Kumpuris
Richard Lasko
Dan Leonard
Tom McLunkin
John Miller
John Nolan
Mosby Perrow
Steve Sandler
Chip Schooley
Michael Thornton
Robert Trout
Gerald Weedon
John Wetsel

PHI ETA SIGMA

Honorary Freshmen Fraternity

President: Marvin Henberg

Class of 1970

Anthony M. Coyne
Gary H. Dobbis
J. David Field
William N. Gottwald
Hugh B. Guill
Marvin C. Henberg
Steven B. Sandler
James M. Smith
Steven V. Unti

Class of 1971

Craig S. Bow
John F. M. Bowie
James F. Easterlin
Stephen R. Haughney
Richard S. Kampf
Homer L. Mixson
Harry R. Phillips
Joseph B. Tompkins
William C. Wilkinson

Class of 1972

F. Ridge Benton, Jr.
Allen W. Black
Joseph J. Blake, Jr.
Hobson Gill Booth
Robert G. Brookby
Robert A. Carrere
David D. Collins
James Davis
Lloyd M. Goodman
Landon B. Lane
D. Roger Munsick, Jr.
Jeff M. O'dell
Frederick H. Sands

Class of 1973

W. Chris Beeler, Jr.
Madrk L. Bender
David L. Connolly
John C. Fullerton,
Richard H. Gahan
John M. Holman,
Craig B. Jones
Alan J. Prater
Robert L. Reed, Jr.
David D. Royer, Jr.
Geoffrey S. Shuff
J. Griff Steel

MU BETA PSI

Honorary Music Fraternity

President: John F. Lillard

Faculty:

Dr. Robert Stewart
Dr. James Leyburn
Mr. James T. Cook

Students:

Michael B. Allderdice
Gary W. Anderson
William C. Bauer
Charles T. Bennetch
James I. Bennetch
Richard W. Capron
Edward C. Chapman
Alan B. Gibson
Robert H. Herring, Jr.
Michael S. Jenkins
Stephen H. Kerkam
Robert E. Martin
William P. McKelway, Jr.
Paul J. Morrow, Jr.
William T. Poole, Jr.
John H. Richard
Richard T. Scruggs, Jr.
Lawrence E. Sutton, Jr.
Steven F. Unti
Peter G. Wilson

BETA GAMMA SIGMA

Honorary Business Fraternity

President: Dr. Charles Phillips, Jr.

Faculty Members

L. W. Adams
E. C. Atwood, Jr.
J. D. Cook, Jr.
J. F. DeVogt
T. E. Ennis, Jr.
E. C. Griffith
R. H. Gray
J. M. Gunn, Jr.
E. H. Howard
L. K. Johnson
R. N. Latture
S. T. Lowry
C. F. Phillips, Jr.
L. V. Snyder
J. W. Whitehead
I. C. Winfrey

Student Members:

James Finney Easterlin
Hugh Buckler Guill
Roger Scott Martin
Martin Frederick Schmidt, Jr.
James Mitchell Smith
Steven Francis Unti

OMICRON DELTA EPSILON

Honorary Economic Fraternity

Students:

Steven Bruce Sandler
John Henry Crockett, Jr.
Charles Asbury Holt, Jr.
John Moody Kefauver, Jr.
Henry Wise Kelley, III
Lawrence Hendy Morrison
Robert Powel Trout

Faculty Members

L. W. Adams
E. C. Atwood, Jr.
J. D. Cook, Jr.
J. F. DeVogt
T. E. Ennis, Jr.
E. C. Griffith
J. M. Gunn, Jr.
F. P. Hotchkiss
L. G. John
L. K. Johnson
S. T. Lowry
F. J. Nowak
C. F. Phillips, Jr.
J. C. Winfrey

ALPHA EPSILON DELTA

Honorary Pre-Medical Fraternity

President: C. G. Frank

R. Aldred
J. H. Bosley, III
H. Fleishman
M. G. Florence
C. D. Friend
R. S. Kampf
S. H. Kerkam
D. H. Koontz
A. G. Kumpuris
D. D. Kumpuris
F. M. Little

C. R. Marin
H. R. Phillips, Jr.
S. L. Porter
T. E. Reynolds
P. E. Rice, Jr.
B. Samuels
R. B. Sartor
R. T. Schooley
D. P. White
W. A. Wilson

PI SIGMA ALPHA

Honorary Political Science Fraternity

President: Charles Holt

FACULTY

Dr. William Buchannan
Dr. Milton Colvin
Mr. Paul Corcoran
Dr. Delos Hughes
Mr. James Loesel
Dr. E. L. Pinney
Dr. Wayne Reilly

STUDENTS

Matt Cole
James Dickinson
David Field
John Motsinger
Bo Otto
Mike Riley
Steve Sandler
Mark Sayers
Jim Smith
Jay Wetsel

SIGMA DELTA CHI

Honorary Journalism Fraternity

President: Reed Byrum

Faculty:

R. H. MacDonald
Robert Holland

Students:

Roy Carlton
Howard Eanes
Kenneth George
Chip Harris
David Haydu
Howard Herman
Laurence Hilliard

Lawrence Honig
Philip Hubbard
Mike Hughes
Lee Madinger
John Motsinger
Steve Weiss
Robert Yevich

PSI CHI

COMMERCE FRATERNITY

Honorary Psychology Fraternity

President:

Faculty:

Dr. David G. Elmes
Dr. William M. Hinton
Dr. Joseph B. Thompson

Students:

Carl Adams, III
David Galt
G. L. Holmes
Chip Schooley
Edward B. Suplee, Jr.
Larry E. Sutton, Jr.
William C. Wilkinson

President: William Gottwald

George D. Allen	John M. Kefauver, Jr.
Michael B. Allderdice	Henry W. Kelly, III
Henry W. Barre, II	Reeve W. Kelsey
Joseph J. Blake, Jr.	David D. Kympton
Craig A. Bowlus	Steven E. Lewis
Robert G. Brookby	Bruce R. MacQueen
Jack D. Childress	Roger S. Martin
Thomas W. Clyde	Lawrence G. Miller, III
Robert C. Coleman	Lawrence H. Morrison
John H. Crockett, Jr.	E. Staman Ogilvie
James S. Davis	Steven B. Sandler
James G. Dickinson	Martin F. Schmidt, Jr.
James F. Easterlin	Daniel S. Shapiro
Seaborn S. Eastland	James M. Smith
Mark S. Evans	Newton H. Thompson, III
J. David Field	Joseph B. Tompkins, Jr.
Thomas O. Fleming, Jr.	Robert B. Trout
David R. Frankstone	Steven F. Unti
William M. Gottwald	Claude M. Walker, Jr.
Hugh B. Guill	Donald W. Weir, Jr.
Charles J. Holt, Jr.	Stephan F. Weiss
William H. Jernigan, Jr.	John E. Wetsel, Jr.
Thomas G. Keefe	

DELTA SIGMA RHO TAU KAPPA ALPHA

Honorary Forensic Fraternity

President: Charles Smith

Faculty:

William W. Chaffin
Allen W. Moger
John M. Gunn

Students:

Kevin R. Baker
Christopher R. Herchold
John M. McCardell
Rufus T. Wright

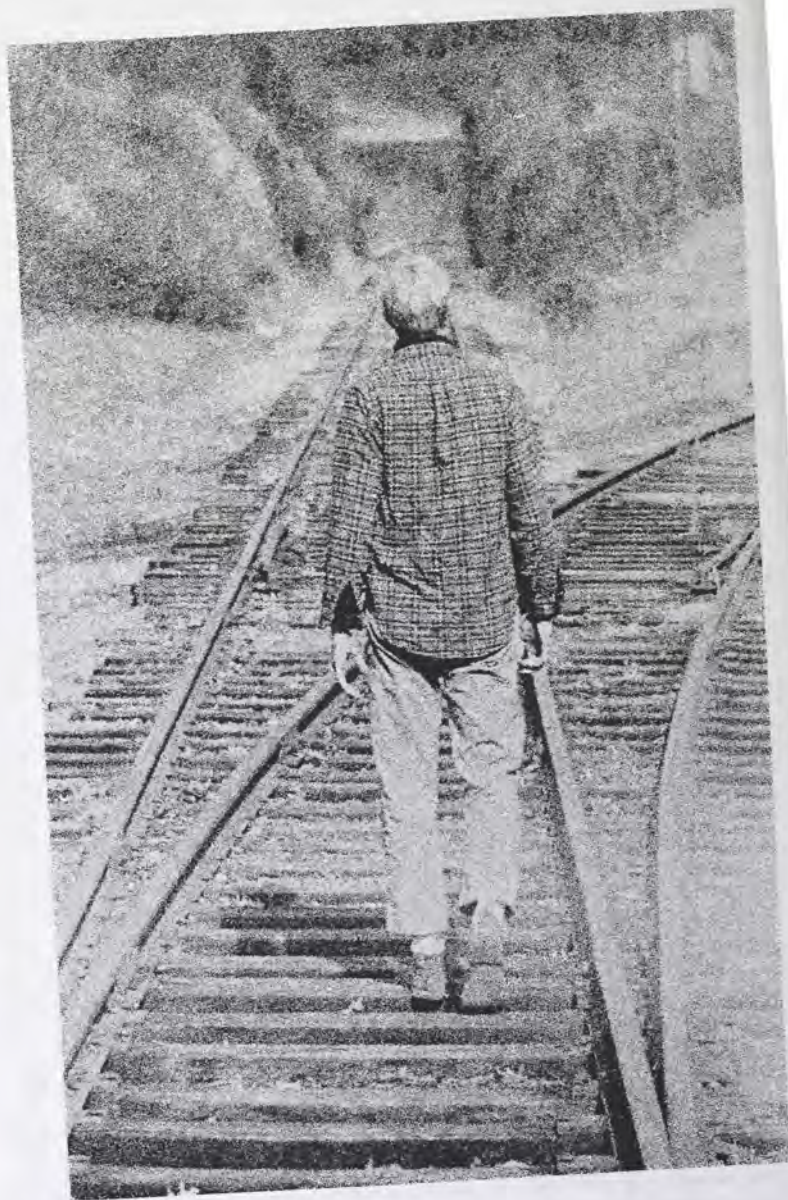







Published by the Calyx Staff of Washington and Lee University

Editor
Editor
Business Manager
Photography Editor

Thomas W. Clyde
Madison F. Cole, Jr.
Reed B. Byrum
David M. Waelder

Editors: Andrew G. Kumpuris, Landon B. Lane, Harry D. LeTourneau, Jr., John M. McCardell, Jr., Donald K. Marshall, James A. Moses, Roger L. Young.

Assistants: Joseph J. Blake, Jr., Leland C. Clemons, William G. C. Clore, Paul D. Gurley, Jr., Norwood E. Paukert, Jr., Robert C. Walker, Jr.

Staff: James F. Bycott, Donald B. Cartwright, Garland H. Daniel, James G. Dickinson, James Harland, Jr., John H. King, Robert L. Wade, III, Albert Frank Winkler, Millard S. Younts.

Photography Editors: Robert M. Forester, W. Patrick Hinely, Sean B. Reilly.

Contributing Photographers: John W. Cassell, John W. Clader, Dean R. Harry, Carl A. Hyatt, Christopher B. Murray, Andrew B. Thomas, Joe Dozier.

Business Staff: Hartley E. Roush, Thomas G. Keefe, Roy D. Carlton, Steven J. Ory, Donald F. Yandrick, Arthur N. Fuhrman.

ACKNOWLEDGEMENTS

The Editors of the 1970 **Calyx** also wish to thank the following persons for their invaluable assistance: Mr. Farris P. Hotchkiss, Director of Development of Washington and Lee University, for his perceptive and helpful advice.

Mr. A. Michael Philipps, Director of Photography of Washington and Lee University, whose many pictures appear in the book, and who gave his time to develop and print them.

Dr. Ollinger Crenshaw, Professor of History and University Historian; Mr. Lewis G. John, Dean of Students; and Marvin C. Henberg, Student Body President, for their essays in the Introduction.

The 1938 **Record** and the 1968 **Record** of the University of Pennsylvania for the page on fraternity life.

And finally Mr. R. Dan Eadie, as well as the staff of Benson Printing Co., who are largely responsible for the existence of this book.



Good night, Matt.



Good night, Thomas.

ADVERTISEMENTS





On the Campus
At Dance Weekends
Or Parties at Goshen
Whatever the occasion may be
The Correct Attire can always be found
at



College Town Shop

of

John Norman

NATURAL BRIDGE OF VIRGINIA, INC.

One of the Seven Natural Wonders of the World

Our Thanks for All Past Patronage

We Invite you to Visit our Completely New and Modern Inn



Alvin-Dennis

LEXINGTON, VIRGINIA

For The Man With Distinctive Taste

WASHINGTON AND LEE UNIVERSITY BOOK STORE



Mrs. Betty Munger, Mgr.

McJunkin *Corporation*

Serves American Industry

Why make the nation's business yours?



Because you seek a career with challenge.
Purpose. You want to help. And
you want to get involved.

You'll find opportunity and fulfillment in private business,
built on the capitalistic system that has given us the world's
highest living standards.

American business continually searches for new and
improved products, for better ways to do things, and keep
costs down. Wherever there are problems to solve — in our
cities, in space, under the sea — private enterprise responds
with the talent and resources to bring about efficient, work-
able solutions.

Your work and achievement in the corporate community
can be satisfying and rewarding, your contribution
important. Check into opportunities in business enterprise.





MEN'S SPORTSWEAR
HUNTING
FISHING
ATHLETIC EQUIPMENT
PHOTO EQUIPMENT
SKIING
GOLF
TENNIS
ARCHERY

PRES BROWN'S INC.

115 WEST NELSON ST.
LEXINGTON, VIRGINIA



LEROY SCHNEIDER
President



JOHN MCKENNA
Vice-Pres.



ROY E. BURCH
Res. Mgr.



The New

Lexington Motel

ONLY MOTEL IN CITY LIMITS OF LEXINGTON
820 S. MAIN ST., LEXINGTON, VIRGINIA

We at the Lexington Motel extend a hearty welcome to all W & L students, families, staff, alumni and friends.

This is our Tenth Anniversary and much of our success has been due to the wonderful support of W & L and other institutions in the Rockbridge County area.

We have made every effort to give you the friendly and courteous service you deserve, some of the little extras being

Free Continental Breakfast
No Charge for Local Telephone Calls
Room Color TV (N.B.C.), (C.B.S.), (A.B.C.)
Music by MUZAK in Every Room

FREE AT ANY TIME

Coffee, Hot Chocolate or Tea

New Decor Throughout the Motel

Thanks so much for your PAST Patronage, looking forward to serving you in the Future.

Your Hosts,

LEROY SCHNEIDER, *President*
JOHN MCKENNA, *Vice President*
ROY E. BURCH, *Resident Manager*

COMPLIMENTS

OF

OAK HALL

serving
Washington & Lee University
with
Costumes
for
Fancy Dress Ball
and
Caps and Gowns
for
Graduation

OAK HALL [Cap & Gown Co.
Uniform Shop

ROANOKE, VIRGINIA



STATE THEATER

West Nelson Street

LEXINGTON, VIRGINIA

RALPH DAVES, '26

Manager

COMPLIMENTS

OF

SOUTHERN SEMINARY JUNIOR COLLEGE

BUENA VISTA, VIRGINIA

MR. & MRS. H. RUSSELL ROBEY

Music and tobacco headquarters
for W & L Students

- Stereos
- Records
- Prints
- Instruments
- Guitars
- Cards
- Tapes
- Film—Film Developing
- Wollensak Tape Recorders
- KLH
- Gibson
- Sylvania
- Magazines—Sundries

ONE STOP SHOPPING

CAMPUS CORNER

25 So. Jefferson St.

HERITAGE HOUSE INN AND RESTAURANT

409 South Main St.

Phone 463-3161

Air-Conditioned Rooms • Color TV

Delightful Dining Room

Party-Banquet Room For Up to 500

Meet me at the Supply Store

The Store Is Another W&L Tradition

Strictly in the Students' Interest

THE UNIVERSITY SUPPLY STORE

BOOKS, SUPPLIES, FOUNTAIN, SANDWICHES
PENNANTS, ATHLETIC EQUIPMENT
STATIONERY

JAMES A. SCOTT & SON, INC.

Insurance and Bonds Since 1866

2241 Langhorne Road

Lynchburg, Va.

ADAIR-HUTTON, INC.

"Lexington's Shopping Center"

Ready-to-Wear—Piece Goods

House Furnishing Department

"Serving the Public over three-fourth of a century"

PHONE

463-4721

COMPLIMENTS

OF

LEXINGTON HARDWARE

Student Accounts

Welcome

463-2242

CIVIC BOWLING CENTER & SLOT CAR RACING

All Week

1:30 p.m.—5:00 p.m.

6:30 p.m.—10:30 p.m.

Lexington, Virginia

For Reservations Phone HO 3-4033

Leggett

A COMPLETE DEPARTMENT STORE

Lexington, Va.

463-3111

The
SOUTHERN
INN

On or off campus, telephone service is a mighty convenient necessity for those important events or just plain everyday use. Call our business office for information.



virginia telephone & telegraph company



Rockbridge

United Virginia Bank

LEXINGTON, VIRGINIA

Specially designed checks

for student accounts

Member F.D.I.C.

HAMRIC & SHERIDAN
JEWELERS

J. ED DEAVER
& SONS, INC.

WHITE FRONT
SUPERMARKET

"THE FRIENDLY STORE"

WE GIVE S&H GREEN STAMPS

167 S. Main St.

Dial 463-3106

Owned and Operated by
JIMMY MOORE

In Lexington
it's

McCrum's Drug Store

Phone 463-2323

17 S. Main

for Rx—Prescriptions—Rx

and

all your Drug needs

266 Fountain service—Notions—Magazines

Photo Service

STRAUB TEXACO
SERVICE STATION

East Lexington, Va.

Phone 463-3842

The Tuesday Afternoon Baking Society



The chefs, Reeve Kelsey, Bob Yevich, Reed Byrum, and Larry Honig, can offer you:

Pastry du Jour

The Tuesday Ring-tum Pie

Entrees

Chili con Contact

The Publications Smorgasboard

Sigma Delta Chives

Heads of Greek Lettuce

The We-Didn't-Want-'Em-Anyway Pies

Student Gubba Mint

Omicron Delta Kippers

Chinese Hoos-Hu Tea

Sour Grapes

Apetizers

Dance Board Dishwater

Calyx Cucumbers

Sumerod Fish

Library Consumme

Old Dormouse

Soccertash

Freeport Tuna Sandwiches

International Fun Cookies

KENNY'S OF LEXINGTON

"Home of the Kennyburger"

Waddell St.

W. E. TILSON AND SON

THE FLOWER CENTER

223 S. Main St.

Phone 463-4521

RABE OIL CO.

East Lexington, Va.

Phone 463-7171

EAST LEXINGTON GROCERY CO.

Phone 463-3614

AMERICAN OIL CO.

East Lexington, Va.

Phone 463-4623

LEE-HI TRUCK STOP

Highway 11 North

Lexington, Va.

For Complete Laundry and Dry Cleaning Service

ROCKBRIDGE LAUNDRY & DRY CLEANERS

Try our finer dry cleaning and
fluff dry Laundry service

Phone 463-3141

Agent at W&L Supply Store

BLASSINGHAM

PHOTOGRAPHIC SERVICE

COMMERCIAL PHOTOGRAPHY

CAMERA REPAIR SERVICE

PHOTO FINISHING

"Portraits by George"

9 East Lexington St.

Phone 463-5933

BAND BOX

3 Jefferson St.

QUALITY

is attained
only with
constant
effort

DEPENDABILITY

is established
by performance

BENSON

Nashville

Designer and Manufacturer of The 1970 CALYX

IN MEMORIAM



MR. WILLIAM WELLS CHAFFIN
1930-1970

KEVIN RAYMOND BAKER
1949-1970

DR. OLLINGER CRENSHAW
1904-1970

PAUL MASON SHUFORD, II
1950-1969

