SPECIAL SIPA Edition

The Ring-tum Phi

SPECIAL SIPA Edition

Washington and Lee Semi-Weekly Newspaper

Volume LXII | LEXINGTON, VIRGINIA, APRIL 28, 1962 | 49-A

Four Publications Win Scholastic Press Awards

☆ ☆ ☆ ☆ ☆ ☆

Hugh Moore Elected President At SIPA Convention

Moore Edges Hatfield, Stegall

Hugh Moore of McCallie High School, Chattanooga, Tenn., won a close three-way presidential election this afternoon at the 33rd SIPA Convention.

Moore edged out Jim Hatfield of R. B. Worthy High school, Saltville, Virginia, and Jimmie Stegall of Drewry Mason High School, Ridgeway, Va., in tight balloting.

Early returns from the polls, which closed at noon, showed Moore ahead by a slim three-vote margin. His margin increased considerably in later voting.

Moore was editor of the **Tornado**, McCallie's newspaper, and was also assistant editor of the **Pennant**, the yearbook, and the **Argonaut**, the school literary magazine.

Winning the presidency was the second top honor earned by Moore at the SIPA convention. He also captured first place for the second year in a row in the current events quiz (see story on this page).

At McCallie High School, he is a member of KEO-KIO, student honorary leadership society, captain of the marching band, and a winner of scholarships to Emory and Vanderbilt. He is an honor student.

Hatfield, who finished second in the balloting, is co-editor of the R. B. Worthy High School yearbook. He is a member of the Hi-Y Club, and the Junior Classical League. He is one of a group of students participating in an advanced physics course sponsored by the Olin Chemical Company.

Winding up third in the election was Jimmie Stegall of Drewry Mason High School, Ridgeway, Va. He is editor of his school newspaper **The Scroll**, a letterman in track, and a member of the junior play cast.

Finishing fourth in the election was Al Kushner of George Washington High School, Danville, Va. Connie Porter of DuPont High School, Belle, W. Va., was fifth, and Linda Gregory of Princess Anne High School, Lynhaven, Va., was sixth.

Final Results

Moore	136
Hatfield	106

(Continued on page four)

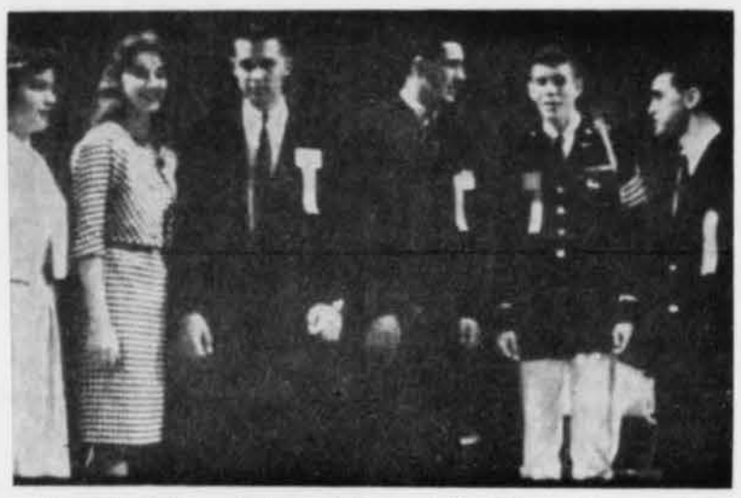

Presidential candidates, left to right, Miss Gregory, Miss Porter, Stegall, Hatfield, Moore, Kushner.

'Spectator' Wins Virginia Prize

By ROBERT HOLLAND
SIPA Edition Editor

The Spectator of Granby High School, Norfolk, Va. today was named winner of the 14th annual Scholastic Press Award of the Virginia Press Association.

The citation, presented at the SIPA convention luncheon in Doremus Gymnasium, praised **The Spectator** "for its varied and complete coverage of all phases of school activity; for its successful campaigns and recognition of educational leadership achievement; and the excellence of its writing and reporting."

Winners of the other three state scholastic awards were **The Hickory Twig**, Hickory High School, Hickory, N. C.; **Hi Times**, Honea Path High School, Honea Path, S. C., and **Mullens Hi-Lights**, Mullens High School, Mullens, W. Va.

The Hickory Twig was given the 12th annual North Carolina Scholastic Press Award "for its effective role in school and community affairs; for the completeness of its coverage; for its high journalistic standards; and for its lively spirit."

The North Carolina Scholastic Award was sponsored by the Winston-Salem **Journal and Sentinel.**

Mullens Hi-Lights was awarded the sixth annual West Virginia Scholastic Press Award of the Charleston Press Club. The Mullens High School publication was praised in the award citation "for the excellence of its written and photographic coverage; for its recognition of school and related problems; for its innovations and pleasing presentation."

Hi-Times was given the David A. Tillinghast Memorial Award of the Greenville News-Piedmont Company for the South Carolina Scholastic Press—the third annual award given in South Carolina. **Hi-Times** was praised "for its well-balanced objectives in relation to students, faculty, parents and community; for its appropriate recognition of individual and group achievements; for its concise, factual reporting and effective use of good pictures."

Sixteen other publications and a radio program have received SIPA trophy awards.

These trophy winners were selected as top publications from a field of 305 publications entered. Seven newspapers, seven yearbooks, two magazines, and a radio station won the first place awards.

See page three for a complete list of trophy winners.

'Prince Valiant' Creator Shows Cartooning Secrets

By HARRY MEEM
SIPA Edition Managing Editor

Research and people are the secrets behind "Prince Valiant."

Hal Foster, who draws the nationally syndicated comic strip for King Features, made these points yesterday in an address to SIPA delegates at Washington and Lee.

When he first started the strip, "I had a beautiful story line all ready. I got Val and his parents on a boat—and there they stood, naked, for the next three months. I had no idea what sort of clothes they wore, what kind of armor, what kind of boat even. So I had to look it all up."

Foster has spent a good deal of time since he started the strip traveling to the countries which he uses as settings for Valiant's adventures. He finds this necessary for the sake of accuracy; to check the terrain, what the buildings look like, the shapes of the trees, and background in general.

The accuracy is a necessity, for every little mistake which he makes brings letters from "experts" in the field concerned.

The travels serve another purpose, for the people he meets on the way often reappear in the cartoon.

Another problem Foster faces in drawing "Prince Valiant" is that of local regulations prohibiting showing certain things in pictures. He once drew a picture of a nightmare which his hero had, showing all sorts of weird creatures from the underworld, including a snake. Unfortunately, one state has a regulation prohibiting drawing snakes. So the syndicate had to make a substitution—four snake eggs.

There are also social taboos he must observe in drawing his hero. For instance, he can show Valiant standing in the middle of a fight, with his famous "Singing Sword" dripping crimson, but he can't show the prince actually striking a man. Likewise, Val can't be shown actually taking a drink of wine, even though he may be shown sitting with a full cup in his hand.

Foster also gave a quick history of cartoons, from paintings on cave walls in southern France through Chinese picture writing to the use of comics to increase newspaper circulation.

Wide Range Of Entertainment Offered This Year On Radio W&L

Radio Washington and Lee marks its second full year of broadcasting this year.

Broadcast Monday through Friday nights from W&L's Journalism Department studios in conjunction with radio station WREL, the five different programs which fill a time spot from 8:05 to 9:00 p.m. offer a wide range of entertainment for Washington and Lee and Rockbridge County listeners.

Nick Denton, a junior from Chevy Chase, Md., is Program Coordinator for Radio Washington and Lee. Denton also produces the Wednesday night show, "Emphasis Abroad."

Classical Music

Monday night is devoted to classical music and opera. "Pro Musica," produced by Pete Lynn, a senior from Lynchburg, Va., has also offered its listeners a program of music by Robert Stewart, Assistant Professor of Fine Arts at Washington and Lee, played by the Roanoke Symphony Orchestra.

Steve Guild, a junior from Oklahoma City, Okla., produces the Tuesday night show, "Concert." Guild plays semi-classical music, sounds of a less serious nature than those played on Monday night's show.

The Wednesday night show, "Emphasis Abroad," is a newcomer to the Radio Washington and Lee schedule this year. Denton and his assistant producers, Phil Bacon and Bill Gray offer music from other countries, including Mexico, France, and Russia. In addition, each program includes some of the history and literature of the country.

Thursday night's show, "Kaleidoscope," is the ancestor of Radio Washington and Lee. First introduced in 1956 by SIPA Executive Director John Jennings, then a W&L student, the program is presently produced by Andy Adelson, a junior from Baltimore, Md. Adelson presents a wide range of shows, from strictly documentary types to radio plays and comic takeoffs.

Friday night's program is concerned with "The Sound of Jazz," produced by senior Thorns Craven.

Kennedy Snaps Pictures

Bob Kennedy, sophomore journalism student at W&L, snapped the pictures for this year's special SIPA edition of the **Ring-tum Phi.**

Page four is devoted to his pictures of SIPA delegates and SIPA activity.

Photographer Kennedy, incidentally, is not related to the Kennedy who serves as Attorney General.

Mrs. Hanson Elected Advisory Group Chairman

Mrs. Pearl Hanson, advisor for the **Blue and Gray** yearbook, Washington-Lee High School, Arlington, Va., was elected chairman of the advisory committee for 1962-63 Friday afternoon.

She served as SIPA judge this year, and has conducted yearbook short courses in past years. She was elected at the advisors' luncheon Friday in Evans Dining Hall.

'Displaced Persons' Show Up On SIPA Current Events Quiz

James B. Reston, the chief of the Washington Bureau of the New York **Times** and speaker at a noon session Friday of SIPA, wound up as the "President of Inland Steel" on one of the SIPA current events quizzes given Friday after Reston's speech.

Byron White, the newest member of the United States Supreme Court, also was described as a Briton "who is a member of the Ban the Bomb" on one of the quizzes.

The current events quiz, given annually at SIPA conventions was won this year by Hugh Moore of McCallie School, Chattanooga, Tenn. Moore received a score of 88—one of the highest in the history of the quiz.

Newspaperman Reston and Supreme Court Associate Justice White were not the only "displaced persons" found in the stack of quizzes. The quiz produced its usual amount of unusual answers.

Great Polo Player

For instance, Bernis Owens, the PFC whose criticism of President Kennedy's call-up of the reservists almost earned him a court martial, was variously described as "a great polo player who just fell off his horse to a "U.S. playwright who has a play off Broadway."

Joseph Francis Rummel, the New Orleans Archbishop who recently excommunicated three segregationists, was described on the quiz as a "Catholic Archbishop who survived persecution during World War II."

Rummel was also called a German pianist who is becoming very popular in the United States.

The director of the Housing Administration, Robert Weaver, was labeled the "head of the John Birch Society; a radical organization," and "a Senator who attacked a civil rights bill."

George Romney, candidate for

(Continued on page four)

Reston Appraises World Of Drastic Change

The struggle to "adjust to the problem of change" and President Kennedy's "new generation" world leadership were discussed Friday in a speech by James Reston to the 33rd annual SIPA convention.

Reston, the chief of the Washington Bureau of the New York **Times**, spoke to some 1,100 delegates attending the annual convention at Washington and Lee University.

Controversy over the Truman-Acheson era and the Eisenhower-Dulles era have come and gone, Reston said, but the problems remain the same. Sweeping changes—involving increased automation, increasing population, and attendant political problems—have created new and complex headaches for world leaders.

Since World War II, one billion, two hundred million people have changed their form of government and 800 million have achieved independence for the first time, he said. This has created another primary difficulty for conduct of world affairs.

"Old societies which provided such order as there was before the war . . . have taken a secondary position."

The decisive power has passed from Europe to the United States and the Soviet Union—"The two least experienced in conduct of foreign affairs," Reston said.

Mobility within the United States is another factor adding to the complexity of political decision-making, acccording to Reston.

The United States has "a totally fluid society the like of which we have never seen in this country before." He mentioned the movement of people to the West, the shift of some Northern technicians to the South, and the shift of Negroes from the South to the North. Leaders, therefore, have new situations to adjust to constantly, according to Reston.

The New York **Times** Bureau chief also cited the world population increases as "perhaps the most dangerous outbreak in world history." Automation and its effect on the overall scope of political affairs was also mentioned as an adjustment problem.

President Kennedy, in attempting to cope with these difficult and complex problems, represents the "new generation" of leadership, Reston said. He called Kennedy the "first twentieth century man" among the top world leaders.

Other major world leaders—including DeGaulle, Nehru, Mao, Macmillan, Adenauer, and Khrushchev—were born in the nineteenth century in contrast to Kennedy.

"Scottie" Reston of New York Times

After the Cuban fiasco, the Soviet Union began to put pressure on the new United States Administration to see how it would commit itself. For example, this pressure has been exerted in Berlin, on the nuclear testing question, and on disarmament, he said.

This pressure "has settled down the Administration in a way, perhaps, that success would not have settled it down."

The many factors involved in world problems creates a problem for reporters as well as political leaders, he said.

Too often, he said, reporters report only single incidents and not the "broad picture." Reporters are likely to be reporting "the unusual and the violent and emphasizing the unusual and the violent."

"I think this is a false picture of where we are," Reston said. "If we take a broad view, we need not be too pessimistic."

Both extraordinary accomplishment and disappointment can be found, he said, but if one compares the record of United States leadership after World War II with the record of British and French leadership after World War I, the picture is rosier.

In a question and period following his speech, Reston said that Kennedy was the "first President in modern times who is using all the instruments at his command and centralizing them." He is surrounded by advisers and cabinet members who have technical knowledge, but who are not dominant personalities.

Reston predicted that as the trend toward an urban society continues, the trend toward centralization of government will continue.

In response to another question, he said of the Peace Corps—"as a symbol I think it's a very good thing," adding that it demonstrates to the world's people that the "missionary zeal of United States" citizens has not completely vanished.

Referring to the recent steel price controversy, Reston said that he thought the President would exert his influence to hold down wage demands of labor unions, but he added that he does not have the legal power against labor that he had against business.

The Ring-tum Phi
Special SIPA Edition
Member of Virginia Intercollegiate Press Association

Truth And Freedom

"He serves best who serves the truth."

The above is the motto of an organization dedicated to combatting secrecy wherever it exists and promoting freedom of the press throughout the world. The organization is Sigma Delta Chi, a professional journalistic society which was founded in 1909. The Washington and Lee Chapter of Sigma Delta Chi plays an important role in SIPA conventions.

Sigma Delta Chi is the oldest, largest, and most select organization in the field of journalism. It is the only organization that embraces all kinds of journalism as well as all ranks of journalists. It is dedicated to the highest ideals of professional journalism and is comparable to professional organizations serving the fields of medicine and law.

The purposes of Sigma Delta Chi may briefly be defined as: (1.) promotion of the highest standards of newspaper principles and ethics, and (2.) promotion of our most valuable freedom, freedom of the press. SDX chapters work toward the first objective throughout the country by annually giving Distinguished Service Awards in Journalism in fifteen categories of journalism. These awards are offered in the hope that they will stimulate outstanding journalistic accomplishment.

In our opinion SDX's work toward the second objective—that of freedom of the press and freedom of information—is even more important than the first. Since 1946, Sigma Delta Chi has maintained a standing national committee which takes an active, aggressive leadership in the cause of freedom. Sigma Delta Chi statutes, providing for open meetings by public agencies and for open access to public records, have been put into effect in many states. Other extensive work has been, and is being accomplished by this group.

We believe that Sigma Delta Chi's work should be supplemented by the efforts of all citizens, whether they are associated with the press or not. If truth is to triumph over falsehood, the objectives of Sigma Delta Chi must be maintained.

—R. G. H.

SIPA—1962

The press and its historic role in shaping the destiny of this country is a fascinating and valuable study for anyone to undertake—whether he be a journalist, prospective journalist, or interested citizen. The saga of the press and its continuing fight for the public's "right to know" indeed closely parallels the growth of the United States as a great nation among the world powers. Freedom of the press and our other many cherished freedoms are, in fact, inseparable.

It is for this reason that greeting so many high school students vitally interested in the press is such a gratifying experience. The Southern Interscholastic Press Association, and similar press meetings, provide a unique opportunity for interested students to enrich their understanding of journalistic processes.

The more than 1,100 secondary school students attending the 33rd annual SIPA have, in our opinion, been attending a highly worthwhile gathering. Throughout the years the SIPA convention has contributed immensely to standards of yearbooks, magazines, and newspapers of secondary schools in the South. SIPA has been growing, both in numbers and influence, since it was begun at W&L 33 years ago.

Students and advisers who through the years have traveled to Lexington have made the largest single contribution to the manifest success of SIPA. The convention's value is a personal matter—what a student takes away from the two-day affair depends on how fully he takes advantage of the opportunities before him. Judging from the delegates' attendance and response this year to the lectures, panel discussions, class sessions and short courses, clinics, and informal get-togethers it would seem that opportunity has not been wasted.

In every sense, this seems to have been a productive session. James "Scottie" Reston of the New York **Times** and Hal Foster provided valuable insights into their respective specialities. Other professionals were also quite informative and entertaining. The Washington and Lee University Department of Journalism and Communications, the W&L chapter of Sigma Delta Chi, professional journalistic society, the members of the W&L Laboratory press, and the Administration of Washington and Lee—all have played important roles in making SIPA a success again this year.

Ultimately, however, the people who attend SIPA as delegates determine its success or failure. And we thank you sincerely for making the 1962 convention a big success. As you return to your respective homes and schools, we hope you will not forget the hours spent here. We hope some spark of inspiration has been kindled and will remain kindled within you and that you will want to seek more information about journalism.

Journalism is a broad term that encompasses a wide range of activity—from newspapers to magazines to radio and television. Making an all-inclusive list of everything that falls under the term of journalism would be an onerous task. But one salient generalization can be safely made about the field; it is a vitally important one and one that is becoming more important each day. The complexity of the world we live in makes it imperative that events be explained accurately and put in the proper perspective. This is the large role journalists have to fulfill.

The most fascinating thing about journalism is that no one can ever learn everything about it. But there are precious rewards to be garnered in striving for the unattainable.

—R. G. H.

W and L's Home Edition Staff Provides Most Complete Daily Coverage In County

The most complete daily news coverage in Rockbridge County was provided during the past year by the largest radio news staff in the State of Virginia—Washington and Lee's Home Edition.

Home Edition, a nightly 15 minute newscast from the Washington and Lee radio newsroom, is a unique combination of classroom laboratory and extra-curricular activity. International, national, sports, state and local news are covered in the student broadcasts.

Since Home Edition is on the air five nights a week, it is the primary source for local news for area citizens. Often it beats the two county weekly newspapers by several days in breaking a story.

The W&L-produced newscast is the last news show of the evening carried by radio station WREL.

Local news is covered by members of Washington and Lee's Journalism Department, with each student covering a "beat" for two semesters while attending the university. Other Home Edition news arrives via Associated Press teletype.

Regular beats covered by the student reporters in the county include the town and county offices, police stations, club and charity organizations, VMI and W&L, and the sports activity in the area.

All stories are rewritten by members of each of the five nightly staffs in order to produce a program of sound format and consistent style. A typical night in the Home Edition newsroom often includes scurrying around to cover a late-breaking story, tape recording Radio Moscow for "the other side of the story," or taping the remarks of the many prominent speakers who come to W&L.

Dick Kelly, a senior from Towson, Md., is the Home Edition news director this semester. Clarence Renshaw, a junior from Pittsburgh, Pa., served as news director during the first semester.

Senior editors, who direct each of the five nightly shows, are Rod Cockshutt, Gene Hulbert, Howard Slater, Robert Holland, and Kelly.

Home Edition staff prepares nightly news show.

In addition to its regular news-gathering tasks, Home Edition also broadcasts a weekly editorial each Friday night, and special editorials when the need arises. An editorial board consisting of Kelly and the five seniors meets each Wednesday to plan editorial campaigns.

This year, the editors began a new policy—one which has proved to be quite successful, they believe. After an editorial is presented on WREL, a copy is sent to the two local weekly newspapers. The editors of these newspapers have printed several Home Edition editorials of local interest in the past few months.

Special coverage is required when "VIPS" visit the W&L campus and Home Edition has provided that coverage this year. For instance, tapes were made when Senator Albert Gore spoke at W&L and when Albertis Harrison made a campaign talk in Lexington during the gubernatorial race. These tapes were presented on the air.

During election nights, Home Edition is on the job on an overtime basis to be the first with the news. The Harrison-Pearson gubernatorial race last fall is one example of Home Edition coverage. All members of the five nightly staffs combined to take over election coverage for WREL.

Home Edition also maintains a news bulletin board on which the latest news from the Associated Press is posted throughout the school day.

Professor Riegel, Propaganda Expert, Directs W&L's Journalism Department

Professor O. W. Riegel, Director of the Lee Memorial Journalism Foundation, is becoming a familiar figure at SIPA conventions. Riegel, professor of journalism at W&L, has been associated with SIPA activity since 1931.

An authority in the field of psychological warfare and propaganda, Riegel has an impressive background in both governmental and academic pursuits.

He is the author of **Mobilizing for Chaos** (1934), a standard work in the field of psychological warfare and propaganda. He has also written **The Story of the NWR**

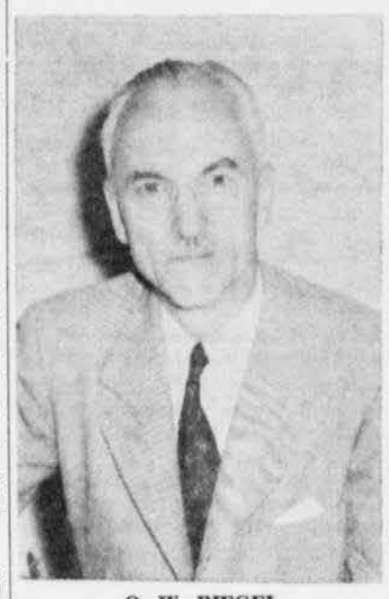

O. W. RIEGEL
...Propaganda Expert

Propaganda, Crown of Glory, and **The Life of James J. Strang,** in addition to many articles for periodicals.

A current activity, aside from his duties at W&L, is membership in the Executive Reserve of the United States Information Agency. In a national emergency, this group would be called to duty with the USIA.

Recently, Riegel worked on a research project under the Fulbright student and scholar exchange program. He studied certain aspects of international communications and traveled throughout Europe with his wife and four children to gather material for his study.

W&L's journalism director is also a member of the Executive Bureau of the International Association for Communications Research.

Riegel received one of the greatest honors in his journalistic career in 1934 when Sigma Delta Chi, national professional journalistic society, named him a Distinguished Service Award winner. He was given the award by the national society for research about journalism, the first such award ever given by Sigma Delta Chi.

Professor Riegel came to W&L in 1930 and became Director of the Lee Memorial Journalism Foundation in 1934. Before coming to this university, he had been an English in-

(Continued on page four)

SIPA Short Courses Organized By Professor J. Paxton Davis

The SIPA short courses were directed again this year by Paxton Davis, associate professor of journalism at W&L.

A member of the journalism faculty since 1953, Davis currently "commutes" between the university and Roanoke where he serves as editor of the Roanoke **Times'** book review section. He has also written the novel **Two Soldiers** and has published several short novels.

Davis had four years of newspaper experience with the Winston-Salem **Journal** and **Sentinel** and the Richmond **Times-Dispatch** before taking his present position with the W&L journalism department.

In 1951, he was given a first place award for interpretative reporting by the Virginia Press Association. He also received the Shenandoah Award for Distinguished Writing in 1956.

In 1956 Davis was a Fellow in Fiction of the Bread Loaf Writers Conference, a literary organization in Vermont which stimulates the exchange of ideas between novelists and prospective writers.

He graduated from Johns Hopkins in 1949 and worked with the **Journal** until 1951, when he became a reporter for the **Times-Dispatch.** In 1952 he returned to Winston-Salem to work for the **Sentinel.**

PAXTON DAVIS

At Washington and Lee, Davis is press secretary for the Alfred I. duPont Awards Foundation, a member of the board of publishers of **Shenandoah,** the campus literary magazine, and a member of the editorial board of the Washington and Lee **Alumni Magazine.**

A native of Winston-Salem, Davis attended the Virginia Military Institute before entering the Army in World War II. He received an A.B. in English from Johns Hopkins University.

Special Edition Is Printed By Lauck's Staff

The special SIPA edition of the **Ring-tum Phi** and the official activities program of the convention were both printed in a small shop on the Washington and Lee campus under the direction of C. Harold Lauck, "America's Baskerville Printer."

Lauck received the title "America's Baskerville Printer" several years ago as a result of national

(Continued on page four)

C. HAROLD LAUCK

The Ring-tum Phi
SPECIAL SIPA EDITION
Special SIPA Staff:

Editor.....Robert G. Holland
Managing Editor.....Harry C. Meem
Photographic Editor.....Bob Kennedy
Sigma Delta Chi Members..Bill Bowen, Andy Conroy, Roy Goodwin, Cheever Hardwick, Larry Keech, Dick Kelly, Lou Mongeau, Nick Monsarrat, Clarence Renshaw, and Charles Via, Holland, Meem.

The SIPA Edition of the **Ring-tum Phi** is published at the Washington and Lee University Journalism Laboratory Press located in Lexington, Virginia.

Sigma Delta Chi, national journalistic society, and staff of the Washington and Lee Department of Journalism and Communications are responsible for the production of this newspaper.

John Jennings Again Directs SIPA Activity

The massive task of handling the organization of SIPA was conducted by John K. Jennings, W&L instructor in journalism and Executive Director of SIPA.

Once again this year, Jennings held this important post—a position which is a real year-round operation since the planning for an SIPA convention must start as soon as the previous year's activity is finished.

As Jennings can testify, the job is often a tedious one. He made the first contacts with this year's delegates last November when 2,500

JOHN JENNINGS

postcards were mailed to secondary schools. The big mailing, however, came in January when registration forms, bulletins, and announcements for the State Scholastic Press Association Awards were sent out.

Meanwhile, the Advisory Committee was corresponding and exchanging ideas. Several secretaries handled the voluminous mail which flowed into the journalism department.

When the entry forms and publications arrived, they were classified and judged, and certificates were prepared for the winners.

As time for the 33rd annual convention rolled around, Jennings was a familiar figure slouched over his desk, working to "beat the deadline."

This marked the third year Jennings has served as the Executive Director. He also helped with the convention when he was a student at Washington and Lee.

What benefit can SIPA delegates derive from their experience at the convention?

"The delegates can profit the most from a free exchange of advice among themselves," Jennings said. "This convention is a good place to work out problems, because most problems that arise in school publications aren't unique to any one school."

The W&L instructor's advice to young persons considering a career

(Continued on page four)

7 Newspapers, 7 Yearbooks, 2 Magazines, 1 Radio

16 Publications Win SIPA Trophies

A total of 16 publications have received SIPA trophy awards, it was announced today.

Officials for 1962 SIPA said that of the 305 entries, 16 were given the top awards.

Receiving newspaper trophy awards were **The Beacon**, Woodrow Wilson High School, Washington, D.C.; **The Hickory Twig**, Claremont Central High School, Hickory, N. C.; **Lanetime**, Lane High School, Charlottesville, Va.; **The Tornado**, McCallie School, Chattanooga, Tenn; **Guidon**, Sewanee Military Academy, Sewanee, Tenn.; **The Highlander**, McLean High School, McLean, Va.; **The Ram's Horn**, Blackstone High School, Blackstone, Va.

In the yearbook category, the following won trophy awards:

Blue and Gray, Washington-Lee High School, Arlington, Va.; **The Historian**, Douglas Freeman High School, Richmond, Va.; **Hi-Life**, Ashland High School, Ashland, Ky.; **Black Swan**, William Byrd High School, Vinton, Va.; **Alleghanian**, Clifton Forge High School, Clifton Forge, Va.; **The Junction**, Gretna High School, Gretna, Va.; and **Recall**, Augusta Military Academy, Fort Defiance, Va.

Magazine Awards went to **The Critic**, E. C. Glass High School, Lynchburg Va., and to **Tempo**, George Mason High School, Falls Church, Va.

The trophy winner for radio was **Wolverine Turntable**, Andrew Lewis High School, Salem, Va.

☆ ☆

NEWSPAPERS, GROUP I
(Enrollments, 1301 or more)

Trophy Winner

The Beacon, Woodrow Wilson High School, Washington, D. C.

First Place Award Group

The Eagle, East Mecklenburg High School, Charlotte, North Carolina.

The Star, Halifax County High School, South Boston, Virginia.

The Chatterbox, George Washington High School, Danville, Virginia.

Crossed Sabres, Washington-Lee High School, Arlington, Virginia.

The Sentinel, Fort Hill High School, Cumberland, Mryland.

The Monocle, John Marshall High School, Richmond, Virginia.

Honor Award Group

Jeffersonian, Thomas Jefferson High School, Richmond, Virginia

The Raider, Loudoun County High School, Leesburg, Virginia

Fair Facts, Fairfax County High School, Fairfax, Virginia.

Wythe Ledger, George Wythe High School, Richmond, Virginia.

Achievement Award Group

Book Strap, Charleston High School, Charleston, West Virginia.

High News, Greenville Senior High School, Greenville, South Carolina.

The A-Blast, Annandale High School, Annandale, Virginia.

The Hi-Rocket, Durham High school, Durham, North Carolina.

Tiger Rag, Groveton High School Alexandria, Virginia.

The High Times, E. C. Glass High School, Lynchburg, Virginia.

Spectator, Granby High School, Norfolk, Virginia.

The Salvo, Francis C. Hammond High School, Alexandria, Virginia.

The Spokesman, Andrew Lewis High School, Salem, Virginia.

The Lance, Lee High School, Springfield, Virginia.

NEWSPAPERS, GROUP II
(Enrollments, 901 to 1300)

Trophy Winner

The Hickory Twig, Claremont Central High School, Hickory, North Carolina.

First Place Award Group

The Commentator, Douglas Freeman High School, Richmond, Virginia.

The Communique, Manchester, High School, Richmond, Virginia.

The Statesman, Patrick Henry High School, Roanoke, Virginia.

The Southerner, Henry Grady High School, Atlanta, Georgia.

The Panther Press, DuPont High School, Belle, West Virginia.

Honor Award Group

Petersburg High Review, Petersburg High School, Petersburg, Virginia.

Sabre, William Fleming High School, Roanoke, Virginia.

The Highland Fling, Highland Springs High School, Highland Springs, Virginia.

The Albemarle Highlight, Albermarle High School, Charlottesville, Virginia.

Hi-News, Edmunds High School, Sumter, South Carolina.

The Simmerings, St. Albans High School, St. Albans, West Virginia.

Franklin Eagle, Franklin County High School, Rocky Mount, Virginia.

Deacon-Dispatch, H. Wilson Thorpe, Jr., High School, Hampton, Virginia.

Achievement Award Group

Tomcat, Ashland High School, Ashland, ,Kentucky.

Little Virginian, Virginia High School, Bristol, Virginia.

Ben Growl, John D. Bassett High School, Bassett, Virginia.

The North Winds, Northside High School, Roanoke, Virginia.

NEWSPAPERS, GROUP III
(Enrollments, 601 to 800)

Trophy Winner

Lanetime, Lane High School, Charlottesville, Virginia.

First Place Award Group

Proconian, Chapel Hill High School, Chapel Hill, North Carolina.

The Green Lights, Julius H. Rose High School, Greenville, North Carolina.

The Pequonian, Elkview High School, Elkview, West Virginia.

Maroon and White, Tennessee High School, Bristol, Tennessee.

High Notes, Hartsville High School, Hartsville, South Carolina.

LeJournal, Huguenot High School, Richmond, Virginia.

The Spark, Patrick Henry High School, Ashland, Virginia.

Honor Award Group

The Shield, Valley High School, Lonaconing, Maryland.

The Tattle Tale, Blacksburg High School, Blacksburg, Virginia.

The Hornet, Hapeville High School, Hapeville, Georgia.

The Crest, Northern High School, Durham, North Carolina.

Knight Letter, Cave Spring High School, Roanoke, Virginia.

Jefferson News, Jefferson Senior High School, Roanoke, Virginia.

The Barker, Martinsville High School, Martinsville, Virginia.

The Southerner, Lee-Davis High School, Ellerson, Virginia.

The Rocket, Roxboro High School, Roxboro, North Carolina.

Achievement Award Group

The Hi-Life, Union High School, Union, South Carolina.

The Hilltopper, Rutherfordton-Spindale High School, Rutherfordton, North Carolina.

Marionette, Marion Senior High School, Marion, North Carolina.

Indian Smoke Signals, Stafford High School, Falmouth, Virginia.

Green Quill, Broadway High School, Broadway, Virginia.

Lasso, George Mason High School, Falls Church, Virginia.

Bulldog, Henderson High School, Henderson, North Carolina.

NEWSPAPERS, GROUP IV
(Enrollment, 351 to 600)

Trophy Winner

The Tornado, McCallie School, Chattanooga, Tennessee.

First Place Award Group

Mullens Hi-Lights, Mullens High School, Mullens, West Virginia.

Kablegram, Staunton Military Academy, Staunton, Virginia.

Blarion, James Blair High School, Williamsburg, Virginia.

Stoco Smoke Signals, Stoco High School, Coal City, West Virginia.

Honor Award Group

High Times, Whiteville, High School, Whiteville, North Carolina.

Scroll, Drewry Mason High School, Ridgeway, Virginia.

The Monitor, Bluestone High School, Skipwith, Virginia.

The Hustler, Westminister High School, Westminister, South Carolina.

The Hoofprints, Orange County High School, Orange, Virginia.

Amherite, Amherst County High School, Amherst, Virginia.

The Citizen, Whitmell High School, Dry Fork, Virginia.

Demon Highlights, Christiansburg High School, Christiansburg, Virginia.

Royal Dan, Dan River High School, Ringgold, Virginia.

The Musketeer, Hargrave Military Academy, Chatham, Virginia.

The Mountaineer, Lenior High School, Lenior, North Carolina.

The Scarletter, Lexington High School, Lexington, Virginia.

Wither-Wane, George Wythe High School, Wytheville, Virginia.

Achievement Award Group:

Galax Leaf, Galax High School, Galax, Virginia.

Scotsman, Laurinburg High School, Laurinburg, North Carolina.

The Peanut Picker, Suffolk High School, Suffolk, Virginia.

The Acorn, Radford High School, Radford, Virginia.

Marionette, Marion High School, Marion, Virginia.

Saltshaker, R. B. Worthy High School, Saltville, Virginia.

Byrd Echo, William Byrd High School, Vinton, Virginia.

Colonel, Altavista High School, Altavista, Virginia.

NEWSPAPERS, GROUP V
(Enrollments, 350 or less)

Trophy Winner

Guidon, Sewanee Military Academy, Sewanee, Tennessee.

First Place Award Group

The Crossette, Holy Cross High School, Lynchburg, Virginia.

The Match, The Collegiate Schools, Richmond, Virginia.

The Calland-aire, Callands High School, Callands, Virginia.

Green-Briers, Greenbrier Military School, Lewisburg, West Virginia.

The Chat, Chatham High School, Chatham, Virginia.

Honor Award Group

CQ, Fishburne Military School, Waynesboro, Virginia.

The Shearings, St. Agnes School, Alexandria, Virginia.

The Brosville Buzz, Brosville High School, Danville, Virginia.

The Gardener, Spring Garden High School, Chatham, Virginia.

The Pig's Tale, Smithfield High School, Smithfield, Virginia.

The Bridge Bulletin, Natural Bridge High School, Natural Bridge, Virginia.

The Student Prints, Wadesboro High School, Wadesboro, North Carolina.

Achievement Award Group

Mountie Monogram, Madison County High School, Madison, Virginia.

Catholic High Crusader, Roanoke Catholic High School, Roanoke, Virginia.

Rusty Notes, Rustburg High School, Rustburg, Virginia.

Hi Times, Honea Path High School, Honea Path, South Carolina.

The Parrot, Gretna High School, Gretna, Virginia.

The Eaglet, Willis High School, Willis, Virginia.

The Sea Horse, Christchurch School, Christchurch, Virginia.

The Parchment, Onancock High School, Onancock, Virginia.

NEWSPAPERS—OFFSET

Trophy Winner

The Highlander, McLean High School, McLean, Virginia.

First Place Award Group

The Pepergram, Culpeper County High School, Culpeper, Virginia.

Em Vee Hi, Mount Vernon High School, Alexandria, Virginia

Chevron, Benedictine High School, Richmond, Virginia.

Wildcat, New Hanover High School, Wilmington, North Carolina.

Maury News, Maury High School, Norfolk, Virginia.

The Raider's Digest, J. E. B. Stuart High School, Falls Church, Virginia.

Blue Print, Dreher High School, Columbia, South Carolina.

The Lion's Tale, John Tyler High School, Tyler, Texas.

Honor Award Group

Fluco Hi Quill, Fluvanna County High School, Carysbrook, Virginia.

The Earle, Warwick High School, Newport News, Virginia.

The Sentry, Yorktown High School, Arlington, Virginia.

The Quill, Thomas Dale High School, Chester, Virginia.

True Relations, Varina High School, Richmond, Virginia.

Princess Anne Page, Princess Anne High School, Lynnhaven, Virginia.

Krabba Highlight, Hampton High School, Hampton, Virginia.

Tornado Times, Richlands High School, Richlands, Virginia.

The Beacon, Newport News High School, Newport News, Virginia.

Achievement Award Group

Otter's Lookout, Bedford High School, Bedford, Virginia.

Island Echo, Poquoson High School, Poquoson, Virginia.

Shoelace, Quantico High School, Quantico, Virginia.

NEWSPAPERS, MIMEOGRAPHED

Trophy Winner

The Ram's Horn, Blackstone High School, Blackstone, Virginia.

First Place Award Group

The Roundtable, James River High School, Buchanan, Virginia.

The Cub, Campbell High School, Fairburn, Georgia.

The Panther Purr, Fleming County High School, Flemingsburg, Kentucky.

The Cat's Purr, Stovall High School, Stovall, North Carolina.

Honor Award Group

The Blazer, Cedar Grove High School, Cedar Grove, West Virginia.

The Voice, Clear Spring High School, Clear Spring, Maryland.

Bow-Wow, Brunswick County High School, Lawrenceville, Virginia.

The Trail Blazer, Lebanon High School, Lebanon, Virginia.

Vox Ducis, William Campbell High School, Nuruna, Virginia.

The Wildcat Clarion, Spottswood High School, Spottswood, Virginia.

Achievement Award Group

The Sentinel, Castlewood High School, Castlewood, Virginia.

Mountaineer, Clifton Forge High School, Clifton Forge, Virginia.

The Dispatcher, Crewe High School, Crewe, Virginia.

The Sabre, Lord Botetourt High School, Daleville, Virginia.

The Echo, Rockbridge High School, Fairfield, Virginia.

The Rebel, Louisa County High School, Mineral, Virginia.

The Gardner, Garden High School, Oakwood, Virginia.

YEARBOOKS, GROUP I
(Enrollment, 1401 or more)

Trophy Winner

Blue and Gray, Washington-Lee High School, Arlington, Virginia.

First Place Award Group

The Charlestonian, Charleston High School, Charleston, West Virginia.

Cavalier, George Washington High School, Danville, Virginia.

The Crest, E. C. Glass High School, Lynchburg, Virginia.

The Warwick, Warwick High School, Newport News, Virginia.

Monticello, Thomas Jefferson High School, Richmond, Virginia.

Acorn Annual, Jefferson Senior High School, Roanoke, Virginia.

Hanoverian, New Hanover High School, Wilmington, North Carolina.

Honor Award Group

The Anchor, F. C. Hammond High School, Alexandria, Virginia.

The Surveyor, Mount Vernon High School, Alexandria, Virginia.

The Antenna, Annandale High School, Annandale, Virginia.

Nautilus, Greenville Senior High School, Greenville, South Carolina.

Peerage, Princess Anne High School, Lynnhaven, Virginia.

Achievement Award Group

Krabba, Hampton High School, Hampton, Virginia.

The Clan, McLean High School, McLean, Virginia.

The Pioneer, Andrew Lewis High School, Salem, Virginia.

The Shield, Lee High School, Springfield, Virginia.

YEARBOOKS, GROUP II
(Enrollment, 1001 to 1400)

Trophy Winner

The Historian, Douglas Freeman High School, Richmond, Virginia.

First Place Awards Group

The Highlander, Highland Springs High School, Highland Springs, Virginia.

Chancellor, George Wythe High School, Richmond, Virginia.

Tigerama, Groveton High School, Alexandria, Virginia.

Honor Award Group

The Haliscope, Halifax County High School, South Boston, Virginia.

Lord Loudoun, Loudoun County High School, Leesburg, Virginia.

The Marshallite, John Marshall High School, Richmond, Virginia.

Memoir, Manchester High School, Richmond, Virginia.

Achievement Award Group

The Trucker, Churchland High School, Churchland, Virginia.

Fare Fac Sampler, Fairfax High School, Fairfax, Virginia.

The Anchor, Newport News High School, Newport News, Virginia.

Orator, Henry Grady High School, Atlanta, Georgia.

East Wind, East Mecklenburg High School, Charlotte, North Carolina.

YEARBOOKS, GROUP III
(Enrollment, 701 to 1000)

Trophy Winner

Hi-Life, Ashland High School, Ashland, Kentucky.

First Place Award Group

The Virginian, Virginia High School, Bristol, Virginia.

Southerner, Southern High School, Durham, North Carolina.

The Hickory Log, Claremont Central High School, Hickory, North Carolina.

Mavahi, Martinsville High School, Martinsville, Virginia.

Colonel, William Fleming High School, Roanoke, Virginia.

Animo, Franklin County High School, Rocky Mount, Virginia.

Honor Award Group

The Peer, Albemarle High School, Charlottesville, Virginia.

Polaris, Northern High School, Durham, North Carolina.

Tornado, Richlands High School, Richlands, Virginia.

The North Star, Northside High School, Roanoke, Virginia.

The Reflector, Thomas Dale High School, Chester, Virginia.

Leeway, Robert E. Lee High School, Staunton, Virginia.

Hi-Ways, Edmunds High School, Sumter, South Carolina.

The Skyliner, Rutherfordton-Spindale High School, Rutherfordton, North Carolina.

Achievement Award Group

Timber Tints, John D. Bassett High School, Bassett, Virginia.

The Wildcat, Nitro High School, Nitro, West Virginia.

Skyline, Waynesboro High School, Waynesboro, Virginia.

The Hurricane, Virginia Beach High School, Virginia Beach, Virginia.

YEARBOOKS, Group IV
(Enrollment, 501-700)

Trophy Winner

Black Swan, William Byrd High School, Vinton, Virginia.

Special Citation

The Colonnade, Culpeper County High School, Culpeper, Virginia.

First Place Award Group

Cadmea, Tennessee High School, Bristol, Tennessee.

The Confederate, Lee-Davis High School, Ellerson, Virginia.

Puffs and Patches, Covington High School, Covington, Virginia.

The Retrospect, Hartsville High School, Hartsville, South Carolina.

Honor Award Group

Accolade, Cave Spring High School, Roanoke, Virginia.

Bearcat, Lenoir High School, Lenoir, North Carolina.

Bee Hive, James Blair High School, Williamsburg, Virginia.

The Chain, Lane High School, Charlottesville, Virginia.

Hurricane, Marion High School, Marion, Virginia.

Knowledge Knoll, Galax High School, Galax, Virginia.

The Pioneer, Lebanon High School, Lebanon, Virginia.

Rocket, Roxboro High School, Roxboro, North Carolina.

Spartanian, Drewry Mason High School, Ridgeway, Virginia.

Talon, Huguenot High School, Richmond, Virginia.

The Trails, Cedar Grove High School, Cedar Grove, West Virginia.

The Voice, Patrick Henry High School, Ashland, Virginia.

Achievement Award Group

Hillife, Chapel Hill High School, Chapel Hill, North Carolina.

Hylander, Marion Senior High School, Marion, North Carolina.

Indian Legend, Stafford High School, Falmouth, Virginia.

Mustang, George Mason High School, Falls Church, Virginia.

The Oak Leaf, Radford High School, Radford, Virginia.

The Peanut, Suffolk High School, Suffolk, Virginia.

Pep-Pac, Henderson High School, Henderson, North Carolina.

YEARBOOKS, GROUP V
(Enrollment, 301 to 500)

Trophy Winner

Alleghanian, Clifton Forge High School, Clifton Forge, Virginia.

First Place Award Group

The Peaks, Bedford High School, Bedford, Virginia.

Amethyst, Amherst County High School, Amherst, Virginia.

The Shield, Lord Botetourt High School, Daleville, Virginia.

Leaves of Memory, Park View High School, South Hill, Virginia.

The Mirror, Warren County High School, Front Royal, Virginia.

Choo Choo, R. B. Worthy High School, Saltville, Virginia.

The Castletonian, Castlewood High School, Castlewood, Virginia.

The Crystal, Lexington High School, Lexington, Virginia.

The Golden Link, Bluestone High School, Skipwith, Virginia.

The Admiral, Floyd High School, Floyd, Virginia.

Honor Award Group

Echo, George Wythe High School, Wytheville, Virginia.

The Talon, Clarke County High School, Berryville, Virginia.

Buzzer, Brookville High School, Lynchburg, Virginia.

The Core, Louisa County High School, Mineral, Virginia.

Boondocker, Quantico High School, Quantico, Virginia.

Demon, Christiansburg High School, Christiansburg, Virginia.

Achievement Award Group

Tiger Tales, Wadesboro High School, Wadesboro, North Carolina.

Bull Dog, Brunswick High School, Lawrenceville, Virginia.

Nuntius, Altavista High School, Altavista, Virginia.

Varinian, Varina High School, Richmond, Virginia.

Monroe Echo, James Monroe High School, Fredericksburg, Virginia.

Archway, Dan River High School, Ringgold, Virginia.

YEARBOOKS, GROUP VI
(Enrollment, 300 or fewer)

Trophy Winner

The Junction, Gretna High School, Gretna, Virginia.

First Place Award Group

The Fieldcrest, Fieldale High School, Fieldale, Virginia.

The Duke, Cumberland High School, Cumberland, Virginia.

The General, William Campbell High School, Naruna, Virginia.

The Topper, Brosville High School, Danville, Virginia.

The Railroader, Crewe High School, Crewe, Virginia.

The Trail, William Monroe High School, Stanardsville, Virginia.

The Ivy, Blackstone High School, Blackstone, Virginia.

Honor Award Group

The Clipper, Mathews High School, Mathews, Virginia.

The Mirror, Spring Garden High School, Catham, Virginia.

The Garden Echo, Garden High School, Oakwood, Virginia.

The Eagle, Willis High School, Willis, Virginia.

Signet, Madison Heights High School, Madison Heights, Virginia.

The Ham, Smithfield High School, Smithfield, Virginia.

Fluvannual, Fluvanna County High School, Craysbrook, Virginia.

The Rambler, Renan High School, Gretna, Virginia.

Achievement Award Group

Passing Parade, Central High School, Low Moor, Virginia.

The Eagle, Climax High School, Chatham, Virginia.

The Spotlight, Spottswood High School, Spottswood, Virginia.

Demon, Chatham High School, Chatham, Virginia.

Mountain Echo, New Castle High School, New Castle, Virginia.

The Islander, Poquoson High School, Poquoson, Virginia.

The Owl, Rustburg High School, Rustburg, Virginia.

The Beacon, Onancock High School, Onancock, Virginia.

YEARBOOKS—PRIVATE

Trophy Winner

Recall, Augusta Military Academy, Fort Defiance, Virginia.

First Place Award Group

The Pennant, McCallie School, Chattanooga, Tennessee.

The Torch, Collegiate Schools, Richmond, Virginia.

Honor Awards Group

Lamb's Tail, St. Agnes School, Alexandria, Virginia.

Brier Patch, Greenbrier Military School, Lewisburg, West Virginia.

Shrapnel, Staunton Military Academy, Staunton, Virginia.

Achievement Awards Group

Key, Roanoke Catholic High School, Roanoke, Virginia.

The Saint, St. Anne's School, Charlottesville, Virginia.

Taps, Fishburne Military School, Waynesboro, Virginia.

Tides, Christchurch School, Christchurch, Virginia.

MAGAZINES, GROUP I
(Enrollment, 1400 or more)

Trophy Winner

The Critic, E. C. Glass High School, Lynchburg, Virginia.

(Continued on page four)

Girls, girls, and more girls

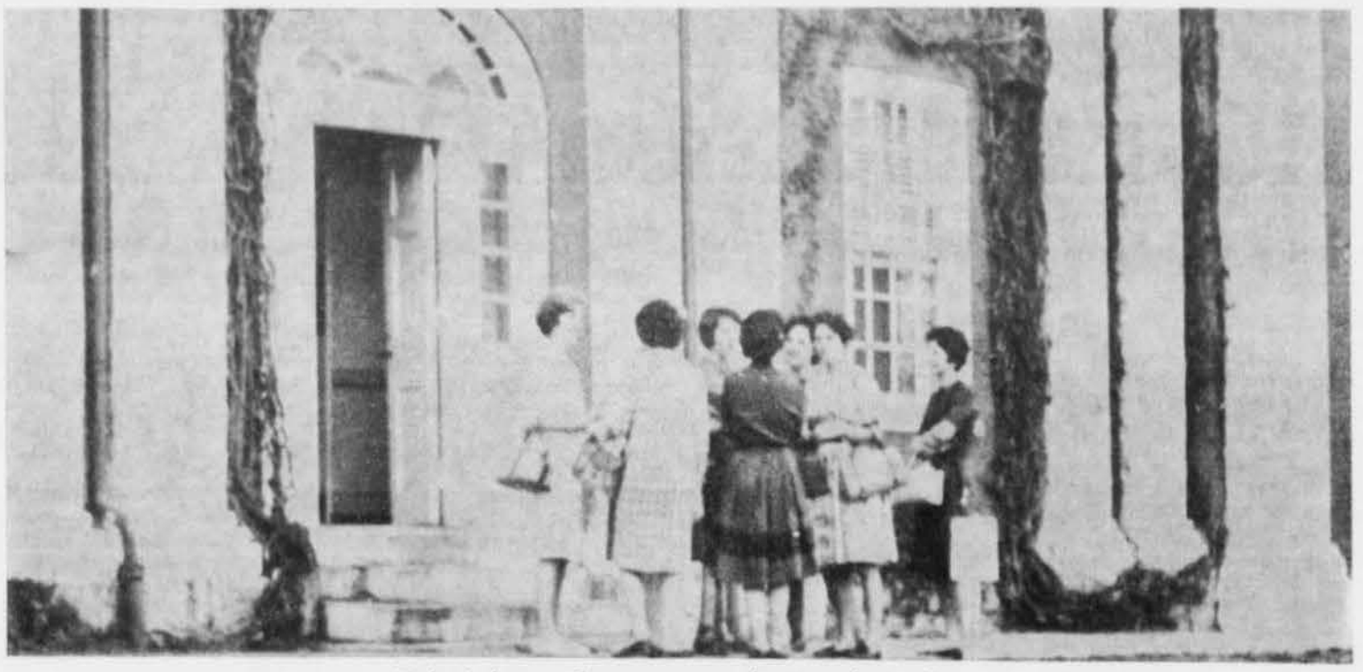

'I don't know where my next class is—do you?

At last—Washington and Lee goes co-ed!

That's our yearbook!

SIPA registration—1962

Sabers provide 'Early Bird' entertainment

16 Publications Are Honored

(Continued from page 2)

First Place Award Group

Oneirata, Groveton High School, Alexandria, Virginia.

The Tartan, McLean High School, McLean, Virginia.

The Plough, Warwick High School, Newport News, Virginia.

Fore and Aft, Francis Hammond High School, Alexandria, Virginia.

Honor Award Group

Cardinal Talent Scout, George Washington High School, Danville, Virginia.

Rebelations, Fairfax High School, Fairfax, Virginia.

Bits O'Lit, Greenville Senior High School, Greenville, South Carolina.

Statesman, George Wythe High School, Richmond, Virginia.

Declaration, Thomas Jefferson High School, Richmond, Virginia.

MAGAZINES, GROUP II
(Enrollment, fewer than 1400)

Trophy Winner

Tempo, George Mason High School, Falls Church, Virginia.

First Place Award Group

The Record, Robert E. Lee High School, Staunton, Virginia.

Acorn, Jefferson Senior High School, Roanoke, Virginia.

The Bumblebee, Lane High School, Charlottesville, Virginia.

Honor Award Group

The Leaves, Claremont Central High School, Hickory, North Carolina.

Shepherd's Crook, St. Agnes School, Alexandria, Virginia.

The Clansman, Campbell High School, Fairburn, Georgia.

Tokonoma, Chapel Hill High School, Chapel Hill, North Carolina.

Quill, Patrick Henry High School, Roanoke, Virginia.

Achievement Award Group

Eyrie, East Mecklenburg High School, Charlotte, North Carolina.

Viking Voices, Tennessee High School, Bristol, Tennessee.

Scimitar, Staunton Military Academy, Staunton, Virginia.

RADIO

Trophy Winner

Wolverine Turntable, Andrew Lewis High School, Salem, Virginia.

First Place Award

"In's and Out's," Chapel Hill High School, Chapel Hill, North Carolina.

Honor Award

Hickory Hi Speaks, Claremont Central High School, Hickory, North Carolina.

O. W. Riegel Directs W&L Journalism School

(Continued from page 2)

structor at Dartmouth. He earned his Bachelor of Arts degree at the University of Wisconsin and his Masters at Columbia University.

During World War II, he served three years with the Office of War Information. In 1950 he spent three months in West Germany for the State Department, making a special study of public opinion research and training.

In 1951 Riegel worked in Europe under the auspices of the Woodrow Wilson School of Public and International Affairs at Princeton.

A native of Reading, Pa., Riegel had newspaper experience with the Neenah (Wis.) **Daily News,** the Reading **Tribune,** the New York **Daily News,** and the Lancaster **News-Journal.** He has also served as a member of the editorial board of **Public Opinion Quarterly.**

At Washington and Lee, professor Riegel is the curator of the duPont Foundation and teaches courses in law of the press, psychological warfare and propaganda, audio visual media, public relations and public opinion, and the editorial.

In addition to his many honors in journalism, Professor Riegel is a member of the Overseas Press Club, the Cosmos Club, the National Press Club, and the Overseas Writers, Washington.

SDX Amendment Opens Executive Council Sessions

The Sigma Delta Chi chapter of Washington and Lee has successfully sponsored an amendment to the W&L student body constitution requiring that Executive Committee meetings be open to the press and public.

The proposal won overwhelming support in the student elections held the day before SIPA delegates began to arrive for their convention.

Co-sponsoring the amendment was the Tuesday Edition of the **Ring-tum Phi.**

Working toward greater freedom of the press is one of the expressed aims of national Sigma Delta Chi and the W&L chapter.

Journalism Laboratory Press Prints Special SIPA Edition

(Continued from page 2)

recognition for his skillful use of Baskerville type.

Since his middle teens, he has been connected with the printing business, and is in his 30th year at Washington and Lee's print shop.

Assisting Lauck are Lynwood Pullen, Edward Backus, Edwin Walker, and Don Tabbut. This five-man printing team is responsible not only for printing the **Ring-tum Phi** but most of W&L's other campus publications, posters, and pamphlets.

The first person concerned with copy, as we follow an issue of the W&L newspaper through the print shop, is the Linotype operator, Lynwood Pullen. Often Pullen must double in his duties and act as proof reader and copy editor.

Next, the type goes to Edward Backus, the print shop's chief compositor. Backus formerly ran his own print shop in Buena Vista and annually teaches a newspaper short course to SIPA delegates.

Edwin Walker is probably the most versatile man in the shop. In addition to assisting Backus, he operates the shop's two smaller presses, casts plates for pictures and newspaper advertisements, and operates the machine which folds newspapers as they come off the press.

The completed forms, ready for for printing, go to pressman Don Tabbut, who came to Lexington from the Virginia Gazette in Williamsburg.

Mr. Lauck's work is not confined to his print shop. He conducts classes for the journalism foundation, teaching journalism students the rudiments of type-setting and printing, and explaining the various machines used in production of printed materials.

The list of awards won by Lauck's typography is impressive. The **Inland Printer,** the printing industry's leading trade journal, has featured W&L's Harold Lauck as one of the nation's top craftsmen.

He is past president of the International Graphic Arts Education Association and several years ago he was awarded a Distinguished Service Citation at the annual SIPA awards banquet "in recognition of outstanding accomplishments in the field of scholastic publishing and in acknowledgement of devotion and effective service to journalism, to education, and to youth."

Two years ago, Lauck received the honor of being elected a fellow of the Royal Society of Arts and Crafts in London.

'Ringer' Candidate Ousted

One candidate for SIPA President never really got his campaign off the ground.

Lanny Butler, Washington and Lee junior, and recently elected student body secretary, was being pushed by some of his political bedfellows for the high school post. However, this "ringer" was exposed yesterday at the opening ceremonies by Prof. O. W. Riegel, SIPA Director.

Better luck next year, Lanny.

John Jennings Is SIPA Director

(Continued from page 2)

in journalism is to read as widely as possible.

"Too many people in high school who want to be journalists think only of writing. They have to read—read everything they can get their hands on." Reading will enable one to gain the store of background knowledge which is vital to good reporting, he said.

"Journalists have to be interested in people," he continued. This includes "the people they are reaching as well as the people who are their sources."

A 1956 journalism graduate of Washington and Lee, Jennings has worked with WDBJ-TV in Roanoke and the Armed Forces radio while he was in the Army. Among his Armed Forces radio assignments were the Geneva nuclear talks, the Brussels World Fair, an interview with Khrushchev's aide Mikoyan, and the Council of Europe meeting.

When a senior at W&L, Jennings came up with a recording of Senator Alben Barkley's speech at the 1956 mock convention when Barkley collapsed and died while addressing the W&L student body. Jennings' recording was widely used on the national radio and television networks.

Jennings was a senior editor of Home Edition and executive producer of Kaleidoscope while a student. He became an instructor and director of the Communications Laboratory, Lee Journalism Foundation, in 1959.

He is a native of Fayetteville, Tenn. His hobbies are theatre work and photography.

Strange Characters Appear On Current Events Quiz

(Continued from page 1)

Governor of Michigan and possible Republican Presidential candidate in on the 1964, was called "President" twice on the quizzes, but in each case it was the incorrect presidency. He was called the president of United States Steel, and president of AF of L. Romney is president of American Motors, incidentally.

One of the news figures stumped all the contestants. Miss Loubelline, a character in the cartoon strip "Pogo," who recently drew the Declaration of Independence on a pinhead, drew only three answers, all of them incorrect.

In desperation, three contestants labelled Miss Loubelline as "the Queen of the Azalea Festival," "a designer of clothes," and "a comic strip character in 'Smiling Jack'."

Moore Wins Presidency

(Continued from page 1)

Stegall	**94**
Kushner	**29**
Porter	**10**
Gregory	**6**

William Louis (Mo) Shumate formerly of Orange County High School is the retiring president of SIPA. Mo was the master of ceremonies at the SIPA dance Friday night and has been assisting the staff of the Washington and Lee Journalism Department with SIPA activity this year.