

# The Alumni Magazine

Washington and Lee University

MARCH, 1953



1952 ALUMNI FUND REPORT



# Class Agents for 1953

- 1887-1902—**Alumni Office**  
1903 —**William J. Turner**, 70 Pine Street, New York 5, New York  
1904 —**Dr. S. W. Schaefer**, 178 East 70th Street, New York 21, New York  
1905 —**Dr. Robert A. Lapsley, Jr.**, 2115 Crystal Spring Avenue, Roanoke, Virginia  
1906 —**Dr. F. R. Crawford**, Box 208, Farmville, Virginia  
1907 —**John D. Zentmyer**, Marbern Road, Hagerstown, Maryland  
1908-A—**Abe Somerville**, Box 387, Cleveland, Mississippi  
1908-L—**(Judge) Dozier A. DeVane**, P. O. Box 546, Tallahassee, Florida  
1909-A—**Carl Hinton**, P. O. Box 58, Hinton, West Virginia  
1909-L—**Melvin E. Cruser**, 409 Bank of Commerce Building, Norfolk 10, Virginia  
1910-A—**Frank Y. Conner**, Box 240, Tuskegee, Alabama  
1910-L—**Hugh R. Hawthorne**, Room 4800, 122 E. 42nd Street, New York 17, New York  
1911-A—**O. H. Breidenbach**, 114 Mildred Street, Lafayette, Louisiana  
1911-L—**Daniel B. Straley**, 530 Monadnock Building, 53 West Jackson Boulevard, Chicago, Illinois  
1912-A—**Tom Glasgow**, P. O. Box 1997, Charlotte, North Carolina  
1912-L—**Lawrence E. Goldman**, Broadway-Westport Building, 4050 Broadway, Kansas City, Missouri  
1913-A—**Fred W. McWane**, P. O. Box 411, Lynchburg, Virginia  
1913-L—**S. W. Maytubby, Jr.**, 1712 N. W. 38th Street, Oklahoma City, Oklahoma  
1914-A—**Col. Paul J. B. Murphy**, U. S. A. Ret'd, "Kolosandra," College Park, Staunton, Virginia  
1914-L—**J. Carlton Hudson**, 500 National Bank of Commerce Building, Norfolk Virginia  
1915-A—**Dr. S. E. Oglesby**, 1102 Church Street, Lynchburg, Virginia  
1915-L—**Leon W. Harris**, Box 251, Anderson, South Carolina  
1916-A—**Lorentz (L. T.) White**, Box 2418, Raleigh, North Carolina  
1916-L—**Lycurgus Hyre**, Box 392, Buckhannon, West Virginia  
1917-A—**William Olin Burtner**, 2406 N. Upton Street, Arlington 7, Virginia  
1917-L—**J. Seybert Hansel**, Monterey, Virginia  
1918 —**Samuel E. Moreton, Jr.**, 706 South Jackson Street, Brookhaven, Mississippi  
1919 —**Samuel M. Peale**, 39 South LaSalle Street, Chicago 3, Illinois  
1920-A—**Robert E. Baumgardner**, State Inspection & Regulatory Service, University of Maryland, College Park, Maryland  
1920-L—**Max R. Broudy**, 821 Bank of Commerce Building, Norfolk, Virginia  
1921-A—**Frank M. Pollock**, 370 Withers Building, Norfolk, Virginia  
1921-L—**J. Edward Moyler**, Box 116, Franklin, Virginia  
1922-A—**W. J. L. Patton**, 55 Wall Street, New York 15, New York  
1922-L—**R. Bleakley James**, 930 N. Irving Street, Arlington, Virginia  
1923-A—**J. W. McDonald**, 2845 DeSoto Station, Memphis, Tennessee  
1923-L—**John Joseph Hudak**, 133 Chestnut Street, Garfield, New Jersey  
1924-A—**Raleigh Jenkins**, 4120 First Avenue, South, Birmingham, Alabama  
1924-L—**Matthew P. Matheney**, 314 East Elm Street, El Dorado, Arkansas  
1925-A—**Charles S. Heilig**, Drawer 1528, Salisbury, North Carolina  
1925-L—**George T. Clark**, 1128 Ingraham Building, Miami, Florida  
1926-A—**George T. W. (Toby) Hendrix**, Box 407, Olean, New York  
1926-L—**Earl L. Valentine**, Box 908, Lexington, Virginia  
1927-A—**Kenneth A. Durham**, Care of Chemical Bank & Trust Co., 320 Broadway, New York 7, New York  
1927-L—**Euchlin D. Reeves**, 89 Benevolent Street, Providence, Rhode Island  
1928-A—**William C. Norman**, P. O. Box 324, Crossett, Arkansas  
1928-L—**T. B. Bryant, Jr.**, Bryant Building, Orangeburg, South Carolina  
1929-A—**Earl A. Fitzpatrick**, P. O. Box 1984, Roanoke, Virginia  
1929-L—**S. J. Thompson**, Rustburg, Virginia  
1930-A—**Robert E. Clapp, Jr.**, 117 North Court Street, Frederick, Maryland  
1930-L—**Morris C. Montgomery**, Liberty, Kentucky  
1931-A—**Lawton M. Calhoun**, P. O. Box 339, Savannah, Georgia  
1931-L—**Ethan Allen**, 15 Broad Street, New York 5, New York  
1932-A—**Edwin A. Nesbitt**, 916 Kirby Building, Dallas 1, Texas  
1932-L—**Wayne H. Mathis**, Jefferson Building, Peoria, Illinois  
1933-A—**Luther F. Violet**, Box 803, Church St. Annex, New York 8, New York  
1933-L—**Copeland E. Adams**, Blackstone, Virginia  
1934-A—**Everett Tucker, Jr.**, 231 Louisiana Street, Little Rock, Arkansas  
1934-L—**Taylor Jones**, 500 Consolidated Building, Jacksonville, Florida  
1935-A—**Norman S. Fitzhugh, Jr.**, 14 Fern Road, Charleston 4, West Virginia  
1935-L—**William L. Wilson**, 414 Masonic Building, Owensboro, Kentucky  
1936-A—**Hugh J. Bonino**, 2072 Smith Street, Centredale 11, Rhode Island  
1936-L—**William Lewis Martin**, P. O. Box 1868, Roanoke, Virginia  
1937-A—**Clark B. Winter**, American Express Co., 65 Broadway, New York, New York  
1937-L—**Edwin M. Marks**, Care of Goldsmith's, Memphis 1, Tennessee  
1938-A—**Dr. A. C. Broders, Jr.**, The Scott and White Clinic, Temple, Texas  
1938-L—**Cyrus V. Anderson**, 26 Mt. Lebanon Boulevard, Pittsburgh 28, Pennsylvania  
1939-A—**Charles G. Gilmore**, Elm Tree Village Apartments, 676 Park Avenue, East Orange, New Jersey  
1939-L—**Joseph C. Murphy**, Second National Bank Building, Somerville, New Jersey  
1940-A—**James W. Hammett**, Suite 222, Texas Eastern Building, Shreveport, Louisiana  
1940-L—**William F. Saunders**, 520 Fairway Road, Ridgewood, New Jersey  
1941-A—**J. B. Stombeck**, 421 Walnut Street, Waynesboro, Virginia  
1941-L—**John E. Perry**, 1515 Park Building, Pittsburgh 19, Pennsylvania  
1942-A—**Bernie Levin**, 474 Painter Street, Norfolk, Virginia  
1942-L—**John L. Campbell, Jr.**, Box 774, Lexington, Virginia  
1943 —**Philip A. Sellers**, Sellers, Doe & Company, P. O. Box 1533, Montgomery, Alabama  
1944 —**George T. Wood**, Graybar Electric Company, Inc., 12th and Main Street, Jacksonville, Florida  
1945 —**Charles S. Rowe**, The Free Lance-Star, Fredericksburg, Virginia  
1946 —**T. Ryland Dodson**, Masonic Building, Danville, Virginia  
1947 —**Robert B. McNeil**, 6605 Park Avenue, Richmond, Virginia  
1948-A—**Fred L. Rush**, Box 372, Grundy, Virginia  
1948-L—**T. Haller Jackson, Jr.**, 901 Commercial Building, Shreveport, Louisiana  
1949-A—**Walter H. Williams, Jr.**, 22 Malvern Avenue, Richmond 21, Virginia  
1949-L—**James L. Dow**, Harris Building, Carlsbad, New Mexico  
1950-A—**George W. Whitehurst**, 211 Thole Street, Apt. 1, Norfolk 5, Virginia  
1950-L—**William S. Todd**, P. O. Box 2, Kingsport, Tennessee  
1951-A—**Upton Beall**, P. O. Box 618, Helena, Arkansas  
1951-L—**David W. Foerster**, Attorney at Law, 700 Atlantic National Bank Building, Jacksonville 2, Florida  
1952-A—**Robert E. Little**, 308 E. Washington Street, Lexington, Virginia  
1952-L—**Barkley J. Sturgill**, Box 88, Prestonsburg, Kentucky



# THE ALUMNI MAGAZINE

**Appalachian**—Jerry F. Stone, '26, Kingsport, Tennessee

**Augusta — Rockingham** — Ed Moore, '25 Waynesboro, Virginia

**Atlanta**—Thomas E. Schneider, '24, Box 173, Station C

**Baltimore**—Frank C. Brooks, '46, 1206 West Lake Avenue

**Birmingham**—Clifford B. Beasley, Jr., '46, 2824 Overhill Road

**Charleston, W. Va.**—Ralph H. Smith, '39, Dominion Building

**Chattanooga**—Charles L. Claunch, '27, Chattanooga Bank Building

**Chicago**—W. H. Hillier, '38, 5521 Blackstone Avenue, Chicago 37

**Cincinnati**—Robert B. Shreve, '40, 576 Howell Avenue

**Charlotte**—Jack Crist, Jr., '45, Box 1045

**Cleveland**—Dr. John Battle, Jr., '34, Cleveland Clinic, Euclid Avenue

**Danville, Virginia**—Neely Young, '43, 309 Dudley

**Florida West Coast**—W. E. Tucker, '48, Stovall Professional Building, Tampa

**Gulf Stream**—L. L. Copley, '25, Security Building, Miami, Florida

**Houston**—T. D. Anderson, '34, Union National Bank Building

**Jacksonville**—Rhydon Latham, '28, Florida National Bank Building

**Louisville**—Elbridge Barker, '26, Avon Road, RR 6

**Lynchburg**—J. C. Holloran, Jr., '46, Peoples National Bank Building

**Mid-South**—Benton Wakefield, Jr., '41, First National Bank, Memphis, Tennessee

**New York**—Stuard Wurzbarger, '28, 10 East 40th Street

**New Orleans**—William B. Wisdom, '21, American Bank Building

**New River and Greenbrier**—Harry E. Moran, '13, Beckley, West Virginia

**Norfolk**—Gilbert R. Swink, '35, National Bank of Commerce Building

**Northwest Louisiana**—James W. Hammett, '40, Giddens-Lane Building, Shreveport

**North Texas**—Harry Rand, '27, Universal Mills, Fort Worth

**Peninsula**—Judge Herbert G. Smith, '17, Court House, Newport News, Virginia

**Philadelphia**—Allen Snyder '39, 201 South Easton Road, Glenside, Pennsylvania

**Piedmont**—Dr. J. P. Davis, '30, Winston-Salem, North Carolina

**Pittsburgh**—Anthony E. D'Emilio, Jr., '41, 401 Plaza Building

**Richmond**—Adrian Benheim, Jr., '42, 1013 East Main Street

**Roanoke**—Barton W. Morris, Jr., '43, Times-World Corporation

**San Antonio**—Carl C. Wurzbach, '15, 505 Brady Building

**St. Louis**—John L. Patterson, '21, Pierce Bldg.

**Tri-State**—H. Preston Henshaw, '39, Huntington, West Virginia

**Upper Potomac**—William L. Wilson, Jr., '38, 525 Cumberland Street, Cumberland, Md.

**Washington, D. C.**—B. C. Tolley, '48, 3924 "W" Street, N. W.

Published quarterly by

The Washington and Lee University Alumni, Incorporated  
Drawer 897, Lexington, Virginia

Entered as Second Class Matter at the Post Office  
at Lexington, Virginia, September 15, 1924

Printed at the  
Journalism Laboratory Press  
of Washington and Lee University

*Editor* . . . . . HARRY K. (CY) YOUNG, 1917

*Assistant Editor* . . . . . J. W. BENJAMIN, JR., 1954

---

Vol. XXVIII

MARCH, 1953

No. 2

---

THE WASHINGTON AND LEE ALUMNI, INC.

*President* . . . . . PAUL C. BUFORD, 1913

*Vice-President* . . . . . HUGH J. BONINO, 1936

*Secretary* . . . . . HARRY K. (CY) YOUNG, 1917

*Treasurer* . . ARCHIBALD A. SPROUL, III, 1937

THE BOARD OF TRUSTEES

KENNETH P. LANE, 1936

ARCHIBALD A. SPROUL, 1937

PAUL C. BUFORD, 1913

HUGH J. BONINO, 1936

EMMETT W. POINDEXTER, 1920

WILLIAM L. WEBSTER, 1912

J. STEWART BUXTON, 1936

WYATT C. HEDRICK, 1910



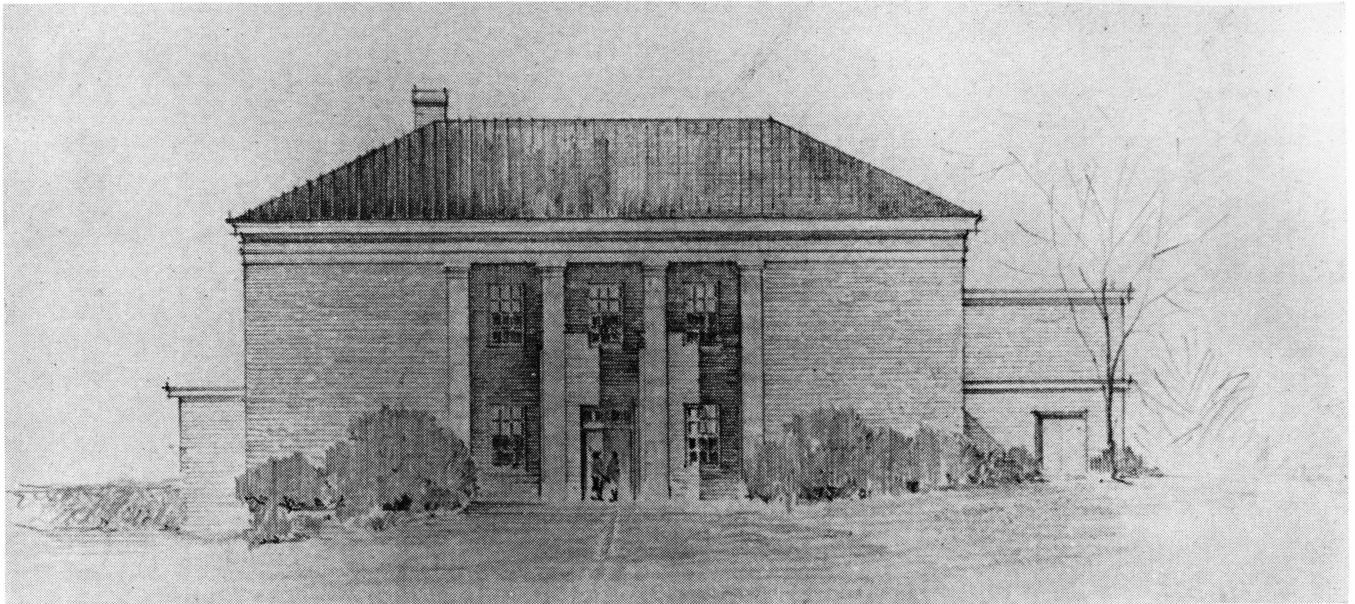

Architect's Tentative Drawing of Fine Arts Building

## An Emergency Need

Washington and Lee is suddenly faced with a need for additional class-room space, a need that must be described as critical.

Alumni may recall that there has been no enlargement of our instructional facilities in the last seventeen years. From time to time, new courses have been offered—we think we have now a full and balanced curriculum—but routine arrangements were made.

A notable development of the immediate past is the addition of an ROTC. At its full scope, it will enlist about three-fourths of our students. The other boys have made varying responses to the military obligation that seems now to be a part of every healthy boy's planning. This excellent military unit has not only sustained our enrollment; it has given us a sense of fulfilling the large mission of preparing our boys for service to our

country and our ideal, as they prepare for careers of greatness.

Our ROTC includes a large volume of curricular study as separate from mere exercises upon a parade ground. When the unit is in its full scope, it will comprehend, we estimate, about twenty-four sections, requiring seventy-two class room hours each week.

Some other features of our expanded program, for example, the instruction in fine arts now widely appreciated by our students, call for a specialized type of class-room facility. Mr. Morris Cafritz, father of a recent graduate, has promised \$25,000 to meet this need.

It is not less than imperative that we have another class-room building. At this moment we are literally using attics and basements, and they are not enough. A picture of the new building accompanies this article. It will stand at the

north end of the mall, matching the McCormick library.

For the new structure we shall need \$300,000. A bit of quiet requesting on the part of the Trustee committee for the building (Trustees Chenery, Lykes, and McDonald) has brought us, in cash or valid pledges, about \$100,000.

We do not purpose any kind of intensive solicitation of the general alumni group. We recall how graciously that group responded to the Bicentennial campaign just four years ago; and we are mindful, as I have said in another part of this magazine, of the incalculable help represented by the annual Alumni Fund.

I am, however, announcing this emergency that must be met. On behalf of the University officials, I invite aid from any alumnus, or any other friend, who can help us in this essential undertaking of the University.

*Francis Perdue Jones*  
President



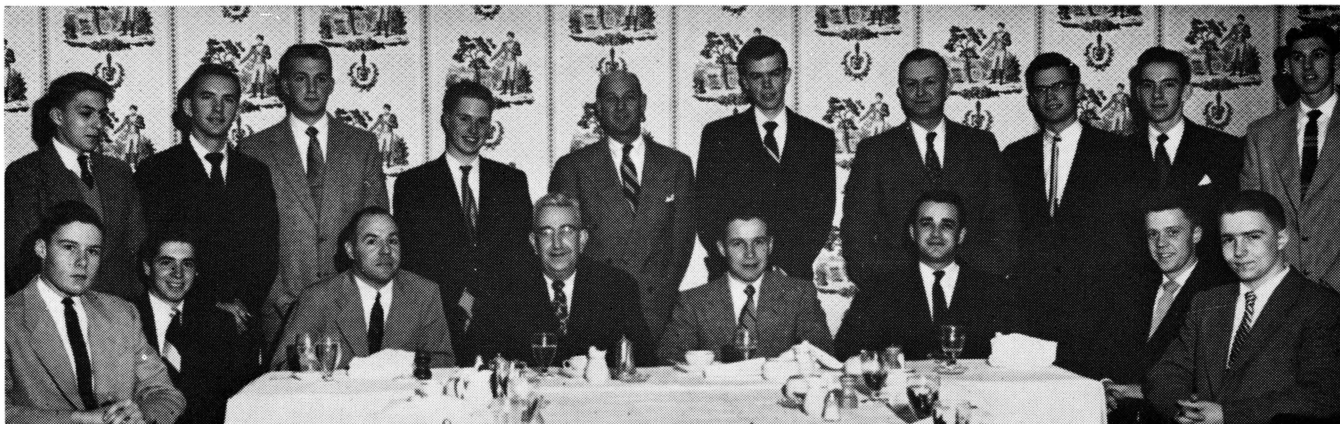

Dean Gilliam Meets with Charlotte, N. C., Prospects

## New Plan To Attract Southern Students

Much of what is valuable in the Washington and Lee tradition derives from the fact that two-thirds of its students come from the South. Few would question that it is desirable to preserve that tradition, and the Southern representation in the student body which makes it possible.

In recent years the state institutions, with their lower fees, have attracted many Southern boys. As population and high school attendance have increased, many Southern students know of Washington and Lee only as one of many competing institutions, not as a college which makes its unique contribution.

The spread of attendance geographically and other difficulties make it impossible to present Washington and Lee as effectively as we should like at the College Days in the high school themselves. A plan was consequently devised this fall whereby there would be direct contact with promising students in at least some of the Southern centers.

The first week in December Dean Frank J. Gilliam made visits to Charlotte, North Carolina; Greenville, South Carolina; Atlanta, Georgia; and Birmingham, Alabama; on successive nights. In each city a meeting was set up that was definitely not an alumni meet-

By J. FRANK GILLIAM  
*Dean of Students  
and Director of Admissions*

ing as such. A small nucleus of alumni formed a steering committee, and this group secured a list of from ten to fifteen high school seniors who would be regarded as excellent prospects for Washington and Lee if they decided to make application. Suggestions for the guest list came from alumni and their families; high school student advisers; and boys from the area currently attending Washington and Lee. In order that the boys would receive the main focus of attention, no more alumni attended the dinner than one alumnus to each boy, in some instances a smaller proportion of alumni.

After the dinner Dean Gilliam made a thirty-minute talk on Washington and Lee, directing the talk to the boys and not to the alumni. The Bicentennial movie was then shown.

The alumni attending in the different cities were as follows:

Charlotte: Herbert Woodward, '41, Philip Howerton, '25, George Wilkinson, '26, Jack Crist, Jr., '45; Greenville: Steve Stephenson, '40, Frank Morris, '25, Bill Stephenson, '49, Brad Dunson, '42, Andy White, '39; Atlanta: Hal

Clarke, '38, Red Schneider, '24, Tommy Schneider, '49, Alex Hitz, Jr., '42, Frank Carter, '49, Rodney Cook, '46; Birmingham: John Hendon, '24, Henry Johnston, '29, Ed Aull, '23, Bestor Brown, '30, Jim Hendrix, '26, Howard Leake, '24, Raleigh Jenkins, '24, Bill Ratliff, '47, Roy Hoffman, '50, and Bill Latture, '49.

It is too early to evaluate the plan in terms of applications from the boys who attended the dinners, but the general reaction to the idea has been enthusiastic, and the plan will undoubtedly be tried out in other cities.

After the account of the visit to the four cities named above had gone to press, dinner meetings were held on successive nights from January 12 to 15, at Montgomery, Mobile, Pensacola, and Jacksonville.

At Montgomery Philip Sellers, '43, was in charge, with the following alumni sponsoring the dinner: Fred Bear, '24, Carl Bear, '33, Russell Carter, '35, Withers Davis, '47, Bert Evans, '33, Jack Hobbie, '35, Charlie Hubbard, '48, T. B. Hubbard, '06, Luther McKinnon, '27, Ed Thompson, '49, Wm. A. Williamson, '33.

At Mobile, arrangements were headed by John Ladd, '32, with the following as sponsors: Robert Ba-

*(Continued on page 22)*



# Placement Service Helps Graduates



Frank McCormick (left) and John Williamson, '53, being interviewed by Mr. R. B. Pearsons of the Personnel Staff of Proctor and Gamble on December 9, 1952.

Need a job? Are you coming out of the service and in need of help in obtaining a position? Do you wish to change positions? Do you need information, help of any sort pertaining to firms and possible positions?

The Washington and Lee University Counseling and Placement Service is attempting to extend its scope to include the alumni of the University. Operating as a clearing agency between business firms which desire college trained personnel and Washington and Lee graduates, both experienced and inexperienced, the service attempts to aid both parties.

The Placement Bureau will recommend qualified graduates to business firms who send requests to the University for personnel, and also inform business firms on the availability of properly qualified graduates who desire employment.

Founded in February 1947 under the direction of Psychology Professor William M. Hinton, '29, the department has steadily increased in size and capacity to help. James D. Farrar, '49, Assistant Dean of Students, has re-

cently replaced Dr. Hinton as department head. The service has been partially sustained by funds ear-marked for its purpose by alumni contributing to the University.

The opportunity to assist alumni desirous of obtaining positions is a result of the tremendous influx of firms to college campuses looking for trained graduates. Experts say the demand is higher now than it has been at any time since World War II. The firms are finding that most of the graduates are going directly into the service, and as a result the alumni files are being used more extensively than ever before.

To maintain its function the placement service yearly sends statements to about 300 firms concerning the number of prospective graduates of the University and their respective fields of interest. Those who reply or who otherwise signify real interest are sent University catalogues.

Such firms as Armstrong Cork, Berkshire Life Insurance Company, Brown and Williamson Tobacco Corporation, Chase National Bank of New York, Dan River

By J. W. BENJAMIN, JR., '54

Mills, Eastman Kodak, Connecticut General Life Insurance, Gulf Oil Corporation, Industrial Rayon Corp., Kopper's Company, Inc., and many others have been interested in Washington and Lee graduates in the last few years. The service maintains a large file of business firms who are interested in college graduates. Information on chances for advancement, methods of operation, nature of products, etc., are available from the file.

Similarly, the office maintains a comprehensive filing list of graduates which includes interests, abilities, personal information, etc. Those alumni who have graduated since the inauguration of the placement service and made application to that office while in school will still have that information on file.

During the year the placement service receives requests by letter, telephone, or personal visit from employers for recommendations of graduates for specific positions. In such cases the placement director selects the graduates from the placement registration records on the basis of their qualifications and experience, recommends to the employer, and arranges for personal interviews.

However, the graduate must complete the final step in the employment procedure by convincing the prospective employer that he has the necessary qualifications and interest to be of sufficient service to the employer to warrant his being on the payroll.

The firms represented are essentially sales personnel, looking for people to be trained for particular positions. The office works side by side with the other departments in school such as journalism, law and

*(Continued on page 6)*



# Have You "Seen" Our Publicity?

There's a saying around the campus that if you don't know what to do with him, just send him over to the News Bureau.

That's the principal reason why so many visiting newspaper and radio people, calendar and novelty agents, Yankees looking for Confederate flags, and lovely old ladies hoping for a conducted tour of the grounds usually end up at our pristine quarters in old Reid Hall.

Despite this constant flow of interruptions, the News Bureau manages to grind out an amazing quantity of news releases from its favorite antique mimeograph machine. (It works, doesn't it?) After all, our sole purpose in life is to get a "good press" for Washington and Lee.

Sometimes this "good press" fixation means working past 4 p.m. when most of the administrative personnel checks out for home and old Southern comfort. Most of the faculty has disappeared, too, and the students, if not drilling with the ROTC, have joined the 4 o'clock show team.

Sometimes it means working all night.

Take for instance a blustery Spring dawn. The time is 5 a.m. Thursday. A television camera stands in the grassy circle outside Doremus Gymnasium. Huddled around the big box with legs are a CBS cameraman, a producer, and the director of the University News Bureau in his thin, ragged coat. Everyone had run out of cigarettes long ago.

On Monday before, two dozen newspaper and radio reporters had descended on the campus to cover the two-day Mock Republican Convention. Up in New York, Ed Murrow dispatched a camera crew to film the event for his Sunday afternoon "See It Now" television show. For two days, "Little Chicago"

*By the NEWS BUREAU*

bustled with make-believe politicians, campaign parades, and a maze of telephone and radio lines. A haze of cigar smoke hung over the valley floor like a swirling fog.

Wednesday came—a half million words and a hundred pictures later. With Eisenhower nominated and the reporters gone, eleven hundred weary Minks began drifting away for a "long weekend." In New York, Ed Murrow was viewing rushes of the film, just in by plane from Roanoke.

We can't quote Murrow exactly. But it must have gone something like this: "Zounds, men, terrific! Gotta make it the feature of my Sunday production! Send the crew back for background shots!"

At 6 p.m. Wednesday, Murrow alerted the News Bureau by telephone. "Call back the Convention chairman, the roll clerk, the lad

who had nominated Eisenhower, and other important figures! Hold the decorations in the gym! Gotta get closeups and background for atmosphere!"

The Bureau went to work. The Convention chairman was found after 34 telephone calls in Buena Vista at the home of a man he had met casually for the first time only an hour before. The roll clerk was in Maryland, driving to Connecticut to see his girl. Located at the home of an uncle, he promised to drive back to Lexington after CBS proposed flying him to Connecticut and return after the closeups were filmed.

Shortly after midnight, the camera crew arrived. Thousand watt lights blazed against the famous colonnade while outside shots of "smoke-filled" caucus rooms were taken. Behind drawn shades in a classroom, the News Bureau staff puffed furiously on cigarettes and



**A STORY IN THE MAKING**—the News Bureau staff checks copy for a picture story that will appear in several Hometown newspapers. Left to right, C. O. Voigt, associate professor of journalism and temporary director of the News Bureau; Jack Carper, director of sports publicity; and Miss Iris Tolley, assistant to the director and the girl who does all the work.



cigars, casting shadows on the window shades for "atmosphere."

At dawn, the group moved over to the gym to catch an outside "night" view of Convention Hall. A janitor was aroused to turn on the lights. As soon as the first rays of the sun were strong enough to outline the structure, the film was exposed.

At 8:30, closeups of Convention officials were filmed inside the gym. Take after take was made as the sound man tried to recapture the acoustics of the original roll-call. All the while, 300 goggle-eyed ladies gathered for a District Home Demonstration meeting graciously postponed the opening of their session.

At 10 a.m. the film was rushed to Roanoke and put on a plane for New York.

At 11 a.m. the vanguard of 700 high school youngsters from 13 Southern States arrived for the 23rd annual Southern Interscholastic Press Association convention.

At noon, the News Bureau staff retired for lunch.

Fortunately, every week isn't as nerve-wracking. Normally, the work of the News Bureau falls into two broad groups. The first concerns outsiders asking for information about the University. These include newspaper and magazine writers, agencies making regional or nation-wide surveys, and high school youngsters requesting biographies of Washington or Lee for English themes.

The second category is routine publicity work—the dissemination of news about the University, the faculty, and the students to newspapers and magazines. Taking a closer look we find:

1. News of University affairs—such as registration, convocations, public speakers, faculty promotions and achievement, gifts, and new courses.

2. News of Student Affairs—such as dances, elections, and sports (handled separately by the Director of Sports Publicity).

3. Hometown News—This is the least known but probably the most important phase of the News Bureau's work. While stories about honor rolls, dean's lists, initiations, and so on, are sent out as general releases to regional newspapers, individual stories are mailed to Hometown newspapers. If Joe Blow, as we like to call him, is elected Vice-President of his class, his Hometown newspaper gets a story and, if possible, a picture.

The News Bureau operates on the principle that all "news is local news"; that mothers and fathers and their friends are more interested in Joe than in general university news. In the course of a single year, close to one thousand Hometown stories are mailed to weekly and daily newspapers. This kind of publicity wears out a lot of typewriter ribbon. It's the kind of job that is never done.

One difficulty, however, is that the Bureau seldom sees these hometowners in print. Although editors always beg for them, they usually forget to send us a clipping. Alumni could perform a real morale-boosting service if they'd clip and mail to us any Washington and Lee item they come across.

---

## Placement Service

*(Continued from page 4)*

history, but doesn't do as much of the actual placement. That is left up to the individual departments. However, those students or alumni interested in those fields may contact the placement service which will then work with the particular department concerned in placing the interested individual.

Starting salaries for those aided by the service average \$300 a month. They are essentially training salaries with a good chance for advancement. One exceptionally capable graduate received \$450 per month as a starting salary. Every man who truly wanted to be helped has been placed by the office.

Any alumnus wishing informa-

tion on job possibilities, or interested in changing positions, or wishing to be put on record should future possibilities present themselves, is invited to contact the placement office by mail or person. Dr. Hinton and Farrar repeat that they are swamped with requests from firms throughout the country for information on Washington and Lee alumni who would fit into their various needs.

"It is our wish to fill all these positions with our men," Dr. Hinton says, "but we need to know what alumni are interested."

Graduates may be certain that a complete record of their qualifications may be given their employer. Where aptitude tests and interest inventories are desired a complete battery is available for administering. Interviews for students and alumni are often arranged on the campus, and can be arranged in the proper office of the interested firm.

Alumni writing the office are urged to give information on the type of job they are seeking, the particular organization with which they wish to affiliate, the location they desire, and the individual qualifications. The placement office reminds all that they cannot be responsible for obtaining the job, they merely act as a liaison. They will, if desired, do the actual contact work with the organization, but the final work is up to the alumnus.

Alumni are also urged to help future graduates and fellow classmates by informing the office of possible firm openings and organizations which might be interested in Washington and Lee men.

(The office is located in Newcomb Hall 22. Office hours are from 8:30 to 4:00 p.m., Monday through Friday, and 8:30 to 1:00 p.m. on Saturday.)

The first annual meeting of the Washington and Lee Law Alumni Association will be held Tuesday, April 28 at 4:00 p.m. in Tucker Hall.



REPORT  
of the  
ALUMNI FUND  
for 1952







## A Message from President Gaines

Once more I have the happy privilege of thanking thousands of alumni in a general way—I wish I could make it more personal—for a generous and an inspiring support.

The statistics of this statement will suggest to you that alumni have given to us what is the rough equivalent of income for one year upon a million dollars. It could not have been the same successful, happy institution without this support.

In my own heart there is something written that is even more important. It was recorded adequately by the author of the epistle to the Hebrews: "Seeing that we are encompassed with so great a cloud of witnesses. . . . we run with patience the race that is set before us."

From Florida to California, from Maine to Louisiana, these witnesses, far removed by geography but close to us in dedicated purpose, have sacrificed, have shared with us their earnings in life, that the ancient, honorable endeavor may continue.

They have joined themselves with George Washington and Robert E. Lee in making the focus of their allegiance this college in the Valley, this prophecy of tomorrow. Sitting in General Lee's home to write these brief lines, I can only pray that we sustain here an institution worthy of the great heritage of long centuries, worthy of the sympathetic support of 1952.

Gratefully yours,

*Francis Preston Jones*  
President



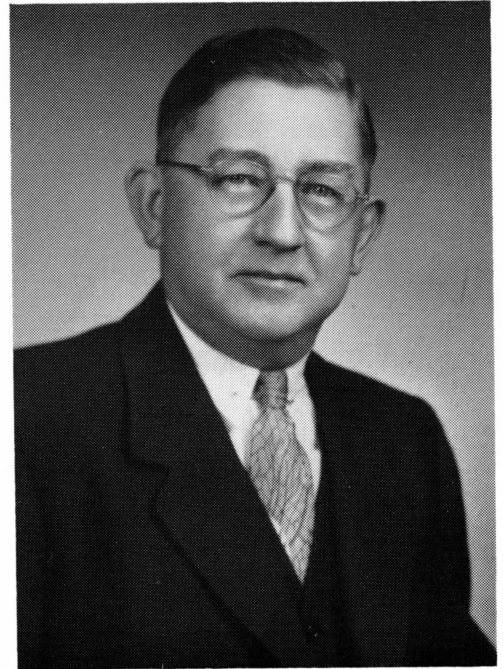

*To the Members of the Washington and Lee  
University Alumni, Incorporated*

It is a distinct honor to serve as your President, and my appreciation of the honor is sincere.

This is a democratic organization. Each graduate of the University and each former student who attended one full term or semester and who honorably left the University is an active member. No dues are required to qualify for or to maintain membership.

Its chief purpose in the language of its charter is "to keep the bond between Washington and Lee University and her alumni close and continuous." The governing body is a board of seven trustees which has rather complete authority. Two or three trustees are elected each year for three-year terms at the annual meeting of the members during Finals week. You will note in this issue information about the Nominating Committee which will report at the next meeting of the members on June 4, 1953. I urge you to come to this meeting if you conveniently can.

Cy Young and his staff and the class agents produced excellent results for the Alumni Fund in 1952. Both the number of contributors and the total amount received in any prior year were exceeded in 1952. Our active interest in Washington and Lee can easily be shown by replying to our class agent's letter each spring and by sending a contribution to the Alumni Fund each year. I hope that more of you will do this in 1953 than ever before. The University needs your active interest and your support. After the budgeted expenses of this organization are met, the net amount of the contributions is turned over to the University Board of Trustees to use for such purposes as they determine best for the University.

May each one of you resolve to keep the bond between you and the University close and continuous. Take an active interest in this organization and in your local alumni association where one is near you. Visit the campus whenever you can, and contribute what you conveniently can give each year to the Alumni Fund.

Yours sincerely,

A handwritten signature in dark ink, appearing to read "Paul C. Dyer". The signature is fluid and cursive.

*President*

Washington and Lee Alumni, Inc.



# Annual Giving Summary, 1952

Class	Class Agent	Class Roll	Contributors No.	%	Amount Given
1887-02—Alumni Office.....		276	47	17%	\$ 915.00
1903 —William J. Turner.....		33	15	45%	890.00
1904 —S. W. Schaefer.....		40	17	43%	200.00
1905 —J. D. Hobbie, Jr.....		41	12	30%	278.00
1906 —F. R. Crawford.....		66	21	32%	545.00
1907 —W. B. Newell.....		61	18	30%	176.00
1908-A—Abe Somerville.....		79	23	29%	560.00
1908-L—Martin B. O'Sullivan.....		18	7	39%	157.50
1909-A—Carl Hinton.....		71	23	32%	845.00
1909-L—Melvin E. Cruser.....		18	10	56%	430.00
1910-A—Branson L. Wood*.....		102	25	25%	1,413.92
1910-L—M. H. Myerson.....		25	8	32%	390.00
1911-A—Henry W. Dew.....		102	28	27%	645.00
1911-L—Daniel B. Straley.....		37	13	35%	240.00
1912-A—Tom Glasgow.....		120	27	23%	1,435.00
1912-L—Byron L. Ballard*.....		34	12	35%	305.00
1913-A—Fred W. McWane.....		101	30	30%	1,340.00
1913-L—S. L. Fellers.....		38	13	34%	260.00
1914-A—Paul J. B. Murphy.....		114	60	53%	2,662.00
1914-L—J. Carlton Hudson.....		29	10	26%	170.00
1915-A—Madison P. Coe.....		103	22	21%	557.00
1915-L—C. C. Chambers.....		27	12	44%	245.00
1916-A—E. B. Shultz.....		83	19	23%	443.00
1916-L—Earl B. Rose.....		34	23	68%	227.50
1917-A—William O. Burtner.....		106	27	25%	1,165.00
1917-L—J. Seybert Hansel.....		29	12	41%	205.00
1918 —Adolph S. Marx.....		124	29	23%	542.00
1919 —J. W. Cook, Jr.....		130	27	20%	780.00
1920-A—R. E. Baumgardner.....		134	26	19%	377.00
1920-L—Max R. Broudy.....		24	6	25%	165.00
1921-A—John L. Patterson.....		90	17	18%	200.00
1921-L—J. Edward Moyler.....		42	21	50%	280.00
1922-A—W. J. L. Patton.....		127	26	19%	623.00
1922-L—R. Bleakley James.....		9	6	67%	65.00
1923-A—Jay W. McDonald.....		197	21	11%	265.50
1923-L—John J. Hudak.....		29	8	28%	130.00
1924-A—William Hellier.....		238	35	15%	1,273.11
1924-L—Charles A. Cohen.....		34	14	41%	270.00
1925-A—Thomas M. Harman.....		229	39	17%	1,216.00
1925-L—George T. Clark.....		23	12	52%	175.00
1926-A—Edward Felsenthal.....		208	32	14%	751.00
1926-L—J. K. Thomas.....		14	8	57%	105.00
1927-A—Leigh D. Bulluck.....		242	29	12%	664.75
1927-L—Euchlin D. Reeves.....		20	10	50%	230.00
1928-A—William C. Norman.....		229	45	19%	980.75
1928-L—T. B. Bryant, Jr.....		23	8	35%	\$ 150.00
1929-A—George H. Goodwin.....		273	49	18%	926.00
1929-L—S. J. Thompson.....		14	4	29%	45.00
1930-A—Robert E. Clapp, Jr.....		257	37	14%	563.10
1930-L—M. J. Arnd.....		21	10	48%	110.00
1931-A—Lawton M. Calhoun.....		290	50	17%	2,549.00
1931-L—R. J. Thrift, Jr.....		16	7	44%	155.00
1932-A—Collas G. Harris.....		271	45	16%	733.00
1932-L—Martin P. Burks.....		23	13	56%	190.00
1933-A—Luther F. Violett.....		259	50	19%	695.00
1933-L—Donald K. Crawford.....		16	13	80%	170.00
1934-A—Robert B. Shively.....		250	35	14%	565.00
1934-L—Robert Bailey.....		18	5	28%	105.00
1935-A—Grier Wallace, Jr.....		225	33	15%	448.00
1935-L—William L. Wilson.....		21	8	40%	155.00
1936-A—Hugh J. Bonino.....		224	40	18%	624.00
1936-L—William L. Martin.....		12	3	25%	30.00
1937-A—Clark B. Winter.....		249	59	24%	849.00
1937-L—Edwin M. Marks.....		24	15	63%	340.00
1938-A—Charles F. Clarke, Jr.....		244	45	18%	1,029.00
1938-L—Hal Clarke.....		31	9	29%	100.00
1939-A—Charles G. Gilmore.....		268	69	26%	1,203.50
1939-L—Joseph C. Murphy.....		40	20	50%	175.00
1940-A—Billy V. Ayers.....		238	37	12%	523.00
1940-L—W. S. Burns.....		21	7	33%	95.00
1941-A—J. B. Stombock.....		260	48	15%	721.50
1941-L—John E. Perry.....		32	8	25%	142.50
1942-A—Bernie Levin.....		291	49	16%	858.00
1942-L—C. F. Bagley.....		29	9	31%	125.00
1943 —Philip A. Sellers.....		283	58	21%	565.00
1944 —George T. Wood.....		235	46	11%	570.50
1945 —Charles S. Rowe.....		215	29	13%	442.00
1946 —Harry W. Wellford.....		208	21	10%	305.00
1947 —Philip C. Braunschweig.....		96	6	6%	77.70
1948-A—Fred L. Rush.....		113	14	12%	145.00
1948-L—R. H. Pettus.....		63	22	35%	212.86
1949-A—H. Glenn Chaffer.....		259	47	18%	479.00
1949-L—James L. Dow.....		61	12	20%	101.50
1950-A—George W. Whitehurst..		370	52	10%	931.50
1950-L—Jack A. Crowder.....		40	7	18%	85.00
1951-A—Upton Beall.....		297	42	11%	354.00
1951-L—Jack Marsh.....		72	12	16%	57.50
1952-53-54—Alumni Office.....		361	7		26.00
Totals .....		10,543	2105	20%	\$44,520.19

# An Analysis of The Washington and Lee Alumni Fund 1933 to 1952

Class	1952 Class Roll	1952 Annual Giving Number	1952 Annual Giving Amount	Total 1933-52 Number	Total 1933-52 Amount	Class	1952 Class Roll	1952 Annual Giving Number	1952 Annual Giving Amount	Total 1933-52 Number	Total 1933-52 Amount
1867-1902 .....	276	47	\$ 915.00	358	\$ 23,839.71	1928-L.....	23	8	\$ 150.00	13	\$ 1,092.00
1903 .....	33	15	890.00	33	5,278.07	1929-A.....	273	49	926.00	140	6,513.91
1904 .....	40	17	200.00	40	2,393.00	1929-L.....	14	4	45.00	12	431.50
1905 .....	41	12	278.00	36	1,597.68	1930-A.....	257	37	563.10	119	4,441.35
1906 .....	66	21	545.00	62	5,573.41	1930-L.....	21	10	110.00	16	709.50
1907 .....	61	18	176.00	46	2,082.00	1931-A.....	290	50	2,549.00	151	8,285.19
1908-A.....	79	23	560.00	67	4,925.25	1931-L.....	16	7	155.00	12	1,161.00
1908-L.....	18	7	157.50	21	1,664.50	1932-A.....	271	45	733.00	136	3,946.62
1909-A.....	71	23	845.00	48	8,648.15	1932-L.....	23	13	190.00	22	1,307.01
1909-L.....	18	10	430.00	17	3,817.00	1933-A.....	259	50	695.00	130	5,001.50
1910-A.....	102	25	1,413.92	67	6,463.95	1933-L.....	16	13	170.00	15	821.50
1910-L.....	25	8	390.00	27	3,787.00	1934-A.....	250	35	565.00	144	3,324.82
1911-A.....	102	28	645.00	70	4,951.00	1934-L.....	18	5	105.00	11	901.00
1911-L.....	37	13	240.00	34	2,242.00	1935-A.....	225	33	448.00	111	2,410.50
1912-A.....	120	27	1,435.00	71	5,187.12	1935-L.....	21	8	155.00	12	592.00
1912-L.....	34	12	305.00	26	1,940.36	1936-A.....	224	40	624.00	110	2,649.35
1913-A.....	101	30	1,340.00	61	10,665.50	1936-L.....	12	3	30.00	9	136.00
1913-L.....	38	13	260.00	27	1,846.50	1937-A.....	249	59	849.00	142	4,292.53
1914-A.....	114	60	2,662.00	77	15,365.88	1937-L.....	24	15	340.00	21	1,535.50
1914-L.....	29	10	170.00	21	4,280.60	1938-A.....	244	45	1,029.00	123	3,993.94
1915-A.....	103	22	557.00	64	6,433.65	1938-L.....	31	9	100.00	24	655.00
1915-L.....	27	12	245.00	25	4,808.00	1939-A.....	268	69	1,203.50	159	6,532.50
1916-A.....	83	19	443.00	43	2,885.50	1939-L.....	40	20	175.00	27	757.00
1916-L.....	34	23	227.50	35	1,962.00	1940-A.....	238	37	523.00	152	3,809.67
1917-A.....	106	27	1,165.00	64	9,036.50	1940-L.....	21	7	95.00	14	448.50
1917-L.....	29	12	205.00	27	1,889.50	1941-A.....	260	48	721.50	155	5,226.58
1918 .....	124	29	542.00	73	3,729.50	1941-L.....	32	8	142.50	25	1,022.00
1919 .....	130	27	780.00	77	4,099.00	1942-A.....	291	49	858.00	182	5,429.50
1920-A.....	134	26	377.00	72	3,715.00	1942-L.....	29	9	125.00	22	594.00
1920-L.....	24	6	165.00	20	1,527.50	1943 .....	283	58	565.00	178	4,462.00
1921-A.....	90	17	200.00	68	2,827.50	1944 .....	235	46	570.50	125	2,749.00
1921-L.....	42	21	280.00	32	1,871.00	1945 .....	215	29	442.00	101	2,184.00
1922-A.....	127	26	623.00	68	4,701.58	1946 .....	208	21	305.00	82	1,480.00
1922-L.....	9	6	65.00	7	473.50	1947 .....	96	6	77.70	35	565.20
1923-A.....	197	21	265.50	83	2,658.50	1948-A.....	113	14	145.00	29	473.00
1923-L.....	29	8	130.00	22	1,026.50	1948-L.....	63	22	212.86	35	661.86
1924-A.....	238	35	1,273.11	118	5,625.40	1949-A.....	259	47	479.00	71	1,289.50
1924-L.....	34	14	270.00	25	1,686.00	1949-L.....	61	12	1015.0	14	201.00
1925-A.....	229	39	1,216.00	102	7,494.50	1950-A.....	370	52	931.50	57	1,672.50
1925-L.....	23	12	175.00	20	1,346.00	1950-L.....	40	7	85.00	11	175.00
1926-A.....	208	32	751.00	99	4,091.00	1951-A.....	297	42	354.00	19	399.00
1926-L.....	14	8	105.00	13	640.00	1951-L.....	72	12	57.50	7	57.50
1927-A.....	242	29	664.75	110	4,504.56	1952-53-54 .....	361	7	26.00	14	37.00
1927-L.....	20	10	230.00	20	1,236.00	Honorary.....				3	1,965.00
1928-A.....	229	45	980.75	111	4,990.50	Special .....				2	123.45
						Totals.....	10,543	2,105	\$44,520.19	5,590	\$298,323.91



# Report of the 1952 Alumni Fund

By CY YOUNG  
Alumni Secretary

Our annual Alumni Fund is one of the most significant elements in Washington and Lee's financial operations. Each year the proceeds of this Annual Giving program become part of an expendable fund used to meet the most urgent needs in the discretion of the University Trustees—and the Alumni Fund has assumed the vital role of making it possible for Washington and Lee to maintain and improve her standards of education.

For the 20th consecutive year the Alumni Fund has topped the previous year's record and broke into "new high ground." And, for the first time (in 1952), we have gone beyond the 2,000-mark in the number of contributors. This is encouraging but represents only 20% of our list of approximately 11,000 alumni. Our percentage of alumni participation is recognizably inadequate, especially when we consider comparable schools (Princeton, Bowdoin, Amherst, Williams) average 50%-and-better participation in Annual Giving. And, further, when we consider that in the past 20 years, 5,585 alumni have contributed to our Fund *at one time or another*.

\* \* \*

The Class Agent is the backbone of the Alumni Fund, and its success will always be in direct ratio to his loyalty, ingenuity, and perse-

verance. In an undertaking so vast and participated in by so many it is indeed difficult to single out individual accomplishments but I would like to pay special tribute to some of our Agents who established new records.

Under the leadership of Donald K. Crawford, '33-L, 88% of the Class responded. This is a new percentage high and has eclipsed all other records. (Dare we imagine what would happen if 80% of the entire alumni list responded? When 20% in '52 contributed almost \$45,000?)

Headed by Class Agent Paul Murphy, 1914-A was again the "Dollars" leader (\$2,662.00), as well as percentage leader among the Academic classes. Charlie Gilmore, '39-A Agent, placed his Class on top in contribution "Numbers," 69.

Other special mention should go to Earl Rose, '16-L—68% of his Class responded; and Lawton Calhoun, '31-A, runner-up for "Dollars" leader, (\$2,549.00).

Without listing them all here, there were 44 classes which broke all previous records for money received in a single year; and 21 classes had their best year in the number of contributors.

We want to express our heartfelt thanks to each of last year's 86 Class Agents—as well as to all who have served in this capacity in the years before—for the unstinted support given in our Alumni Fund effort.

\* \* \*

Thinking ahead now to the 1953 Fund, to begin in April, here are some questions every alumnus should ask himself:

1. Is my name on the roster of contributors for 1952?

2. Will it surely be there this year?

3. Was my contribution what it should have been? Will my 1953 gift be thoughtfully made and proportionate to my ability to give?

\* \* \*

The Alumni Fund is filling a crucial area in the University financial picture. It must continue to do so if we want to preserve for our sons, and their sons, all that is good in Washington and Lee. Let us remember that it has been said that we never stop paying for our education—and that we never stop using it, either!

\* \* \*

During the month of April you will be receiving your Class Agent's annual letter. His job is not an easy one. I hope you will answer him promptly.

## 1887-1902

Donors 47 Amount \$915.00

Edward R. Leyburn  
Greenlee D. Letcher  
A. K. Bowles  
F. M. Hudson  
John W. Davis  
John Mitchell Woods  
Isaac H. Kemper  
Harrington Waddell  
James Bell Bullitt  
George C. Martin

\*Deceased

E. P. Coles  
Charles Howard Freeman  
William H. Keister  
C. J. Boppell  
William McChesney Martin  
E. A. Quarles  
Marion W. Ripy  
Cabell C. Tutwiler  
Leroy C. Barret  
David H. Leake  
W. J. Lindenberger  
Thomas N. Webb  
Borden H. Burr\*  
Norman S. Fitzhugh  
W. Ross McCain  
Edward A. O'Neal

Ernest W. Ripy  
Randolph T. Shields  
C. W. F. Spencer  
G. B. Capito  
Scott M. Loftin  
James A. McClure  
James Mullen  
Arthur M. Shipp  
S. B. McPheeters  
J. Randolph Tucker  
Clarence C. Burns  
Hale M. Houston  
E. W. G. Boogher  
Volney M. Brown  
W. Dewey Cooke  
R. F. Cooper

Richard P. Daniel  
W. T. Ellis  
J. Morrison Hutcheson  
Osman E. Swartz  
John P. Wall

## 1903

Agent William J. Turner  
Donors 16 Amount \$890.00

Cary R. Blain  
Stuart Chevalier  
Joseph D. Collins  
Robert Trigg Flanary  
J. M. B. Gill

Samuel McP. Glasgow  
David Vance Guthrie  
W. P. Lamar  
George H. Lee  
J. C. McPheeters  
D. R. Phelps  
Francis T. Reeves  
R. A. Ruff  
W. J. Turner  
Robert T. Wallace  
John F. Wysor

#### 1904

**Agent** **S. W. Schaefer**  
Donors 17 Amount \$200.00

J. B. Akers  
Julian F. Bouchelle  
W. Cole Davis  
John Henry Day  
R. J. Dillard  
John R. Handlan  
J. W. Harman  
George E. Haw  
Robert L. Kolb  
M. T. McClure  
Lyle M. Moffett  
E. W. Poindexter  
S. W. Schaefer  
Arthur Tabb  
LeRoy Thompson  
John W. Conover  
W. Owen Wilson

#### 1905

**Agent** **J. D. Hobbie, Jr.**  
Donors 12 Amount \$278.00

E. S. Boice  
D. A. Bradham  
Haney B. Conner  
A. S. Hays  
J. D. Hobbie, Jr.  
Emerson W. Kelly  
Robert A. Lapsley, Jr.  
David T. Moore  
John A. Moore  
George W. Morris  
George W. Rader  
Walter G. Riddick

#### 1906

**Agent** **F. R. Crawford**  
Donors 21 Amount \$545.00

Courtney S. Carpenter  
James R. Caskie  
Brent E. Clark  
Francis R. Crawford  
L. J. Desha  
Walter H. Dunlap  
J. W. Eggleston  
M. Milton Herman  
W. L. Hoge  
Claude P. Light  
B. J. Mayer  
David W. Pipes  
Henry Claude Pobst  
Ira T. Ritenour  
A. W. Rutan  
John E. Scott  
R. B. Spindle  
J. Robert Switzer  
Henry C. Tillman

Kelly W. Trimble  
George W. P. Whip

#### 1907

**Agent** **W. B. M. Newell**  
Donors 18 Amount \$176.00

T. O. Bagley  
Emory W. Bitzer  
Henry P. Burnett  
C. C. Crockett  
W. W. Hargrave  
E. Clyde Hoge  
A. R. Larrick  
W. Leland Lord  
Donald W. M. MacCluer  
Frank McCutchan  
Harry W. Miller  
John Strother Moore  
Waldo B. M. Newell  
Thomas F. Opie  
Robert Stuart Sanders  
J. M. Sapp  
W. F. Semple  
John David Zentmyer

#### 1908-A

**Agent** **Abe Somerville**  
Donors 23 Amount \$560.00

Fred Bartenstein  
Grover A. Batten  
John M. Bierer  
J. C. Carpenter  
Grover C. Gabriel  
Robert R. Gray  
J. P. Hobson  
Robert S. Keebler  
A. W. Lybrand  
J. W. Lykes  
Henry R. Mahler  
George McP. Minetree  
J. M. Moore  
Philip P. Page  
Richard Lee Page  
Earle K. Paxton  
Horace W. Phillips  
William F. Riser  
A. T. Robinson  
Benjamin T. Smith  
A. D. Somerville  
Charles LeRoy Syron  
P. W. Turner

#### 1908-L

**Agent** **Martin B. O'Sullivan**  
Donors 7 Amount \$157.50

Dozier A. DeVane  
Hiram M. Dow  
A. B. McMullen  
John W. Newman  
Martin B. O'Sullivan  
George E. Penn, Jr.  
Roscoe B. Stephenson

#### 1909-A

**Agent** **Carl Hinton**  
Donors 23 Amount \$845.00

L. C. Caldwell  
John L. Campbell  
A. H. Chandler

C. T. Chenery  
John W. Claudy  
S. G. Coe  
Crowell T. Dawkins  
W. T. Delaplaine  
K. W. Denman  
Samuel D. Eggleston  
Samuel M. Engelhardt  
John J. Forrer  
Charles S. Glasgow  
Devall L. Gwathmey  
Amos Lee Harold  
Carl Hinton  
J. P. Irwin  
Sorsby Jemison  
Joseph T. Lykes  
W. E. Moreland  
Oscar Randolph Price  
Elliott Vawter  
Levi Thomas Wilson

#### 1909-L

**Agent** **Melvin E. Cruser**  
Donors 10 Amount \$430.00

L. J. Boxley  
Charles Irving Carey  
Melvin E. Cruser  
Henry Lester Hooker  
Morton L. Lazarus  
Guyte P. McCord  
Samuel R. Marks  
Reuben Ragland  
Daniel K. Sadler  
Beirne Stedman

#### 1910-A

**Agent** **Branson L. Wood\***  
Donors 25 Amount \$1413.92

Rayford W. Alley  
L. W. Baker  
James M. Bell  
Joseph R. Blackburn  
Lawrence M. Collins  
Frank Young Conner  
Hamilton A. Derr  
L. B. Dutrow  
Charles I. Dwiggin  
Wyatt C. Hedrick  
P. A. Herscher  
Robert S. Hutcheson  
Albert S. McCown  
James N. Montgomery  
Philip W. Murray  
Ryland T. Phelps  
Edward Lee Potter  
James W. Rader  
Charles P. Robinson  
Robert B. Stotler  
C. W. Streit  
John H. Tucker  
Elton Watkins  
Hugh M. Witt  
Branson L. Wood\*

#### 1910-L

**Agent** **M. H. Myerson**  
Donors 8 Amount \$390.00

David W. Earman  
Hugh R. Hawthorne  
Walter M. Hood  
Harry J. Lemley

Walter McDonald  
M. H. Myerson  
Orange W. Richardson  
Wilber L. Tilden

#### 1911-A

**Agent** **Henry W. Dew**  
Donors 28 Amount \$645.00

James Paxton Barclay  
Cassius A. Boone  
O. H. Breidenbach  
E. E. Brown  
Michael Brown  
Owen Dyer Colaw  
Lewis G. Cooper  
Henry W. Dew  
John T. Gray, Jr.  
F. P. Guthrie  
Courtney S. Henley  
John G. Herndon, Jr.  
L. L. Humphreys  
Frederick Short Johnson  
James G. Johnston  
Holmer W. King  
Henry C. McGavack  
Clements M. McMullen  
Ulen G. Medford  
Henry Moncure  
A. M. Mutersbaugh  
W. Trent Neel  
Richard C. Overby  
Samuel O. Pruitt  
William A. Reid  
Elijah Rinehart  
C. W. Tharpe  
A. T. West

#### 1911-L

**Agent** **Daniel B. Straley**  
Donors 13 Amount \$240.00

Benjamin P. Ainsworth  
George M. Alexander  
Emmett W. Barger  
Frank C. Bedinger  
James W. Bruce  
Rosser J. Coke  
Omer T. Kaylor  
Fitzhugh B. Richardson  
S. B. Schein\*  
Donald T. Stant  
Daniel B. Straley  
J. Thomas Watson  
Roger M. Winborne

#### 1912-A

**Agent** **Tom Glasgow**  
Donors 27 Amount \$1435.00

John David Ankrom  
Harry Minor Butler  
George L. Coyle  
Lloyd R. Craighill  
Burton F. Deaver  
Howard A. Doss  
Isadore Forman  
Thomas M. Glasgow  
Cecil Gray  
Arlos J. Harbert  
Freeman H. Hart  
Charles C. Henshaw  
James Orlando Hodgkin  
William Newton Hodgkin



Abner H. Hopkins  
J. Frank Key  
Edward Lyons  
William M. Miller  
C. Lee Ordeman  
Daniel B. Owen\*  
Leonard B. Ranson  
Frank R. Ruff  
Otho Shuford  
James Somerville  
William L. Webster  
Wallace P. Willson  
W. Graham Wood

#### 1912-L

**Agent** **Byron L. Ballard\***  
Donors 12 Amount \$305.00

Byron L. Ballard\*  
John F. Chatfield  
Robert C. Dow  
R. Wayne Ely  
L. E. Goldman  
Francis J. Heazel  
Alonzo G. Lively  
Clare Harding Marsteller  
John Samuel Sherertz  
William J. Wilcox  
Clayton E. Williams  
Russell B. Wine

#### 1913-A

**Agent** **Fred W. McWane**  
Donors 30 Amount \$1340.00

Paul C. Buford  
Paul D. Converse  
George G. Craddock\*  
John L. Crist  
Herman P. Davidson  
Edward S. Delaplaine

R. R. Witt  
W. H. Womeldorf  
Anonymous

#### 1913-L

**Agent** **S. L. Fellers**  
Donors 13 Amount \$260.00

Thomas R. Bandy  
Beverley D. Causey  
Ryland G. Craft  
E. C. Dickerson  
S. L. Fellers  
Charles E. Hunter  
Thurston L. Keister\*  
Henry Wise Kelly  
Howard P. Macfarlane  
S. W. Maytubby  
Junius W. Pulley  
Howard L. Robinson  
Thomas F. Walker

#### 1914-A

**Agent** **Paul J. B. Murphy**  
Donors 60 Amount \$2662.00

Clarence R. Avery  
John L. Baber  
W. Houston Barclay  
Henry N. Barker  
Roger J. Bear  
Warren C. Brown  
William M. Brown  
Daniel C. Buchanan  
Buford S. Burks  
Henry P. Carrington  
Robert C. Colhoun  
Eugene B. Cooper  
L. Berkeley Cox  
Fred M. Davis  
Lewis T. Davis  
Egbert B. Doggett

Julian W. Selig  
John Wesley Shiles  
W. H. Shirey  
Ray S. Smith  
John Edwin Wayland  
Walter J. Wilkins  
Davis B. Winfrey  
Walter Gray Womble

#### In Memoriam

Charles C. Riticor  
Joseph M. Bauserman  
William P. B. Bell  
William B. Snyder  
Thomas S. White, Jr.  
Theodore G. Leap  
Bruce W. Rutrough  
Thomas M. Wood, Jr.  
Isham T. Bagley  
Walter R. Browder  
Edward M. Eutsler  
Charles B. Gates  
Herbert R. Hereford  
Daniel Mohler  
Ike Saks

#### 1914-L

**Agent** **J. Carlton Hudson**  
Donors 10 Amount \$170.00

R. Lee Beuhring  
A. C. Buchanan  
Stephen F. Chadwick  
J. Carlton Hudson  
William T. Lovins  
Ernest S. Merrill  
C. H. Morrisett  
Junius L. Powell  
Kennon C. Whittle  
Samuel H. Williams

#### 1915-A

**Agent** **Madison P. Coe**  
Donors 22 Amount \$557.00

Robert P. Adams  
Leslie S. Anderson  
Charles R. Beall  
James E. Bear  
John G. Boatwright  
J. A. Burke  
Madison P. Coe  
Richard W. Fowlkes  
Woodson P. Houghton  
Morgan Keaton  
Samuel G. Keller  
Rupert N. Latture  
Charles T. Lile  
Samuel Earl Oglesby  
George R. Shaw  
William H. Smith  
Taylor H. Stukes  
Charles M. Switzer  
Atwood M. Wash  
Francis A. Weatherford  
Ki Williams  
Clarence E. Womble

#### 1915-L

**Agent** **C. C. Chambers**  
Donors 12 Amount \$245.00

Arthur M. Birdsall  
C. C. Chambers

William E. Crank  
Leon W. Harris  
Loring C. Kackley  
W. A. Keleher  
William C. Little  
W. Guy Laughon  
William Henry Oast  
K. L. Shirk  
Isaac D. Smith  
Herman Ulmer

#### 1916-A

**Agent** **E. B. Shultz**  
Donors 19 Amount \$443.00

A. L. Bennett  
L. B. Bagley  
C. Lynch Christian  
David A. Falk  
Horner C. Fisher  
Wiley D. Forbus  
R. P. Hawkins  
H. P. Magruder  
John G. C. Myers  
Emory G. Nusz  
William C. Raughley  
Russell S. Rhodes  
Maurice B. Ridenour  
J. C. Rivers  
H. M. Rowan  
Edwin B. Shultz  
Lorentz T. White  
Bruce F. Woodruff  
C. Edmund Worth

#### 1916-L

**Agent** **Earl B. Rose**  
Donors 23 Amount \$227.00

Clarence J. Brown  
J. E. Buckley  
Parker W. Buhman  
W. Henderson Estes  
Norvin C. Evans  
Grady H. Forgy  
Howard C. Hicks  
Lycurgus Hyre  
Robert S. Kime  
H. J. Kiser  
Samuel P. Kohen  
Seldon S. McNeer  
John Rives Manning  
E. S. Marshall  
Clyde H. Miller  
Thomas A. Myles  
James A. Oast  
V. L. Page  
Earl B. Rose  
Paul R. Scott  
George D. Shore, Jr.  
Hunter M. Shumate  
G. S. Watson

#### 1917-A

**Agent** **William O. Burtner**  
Donors 27 Amount \$1165.00

Paul Dryden Barns  
Henry J. Blackford  
W. H. Brandon  
William O. Burtner  
Robert M. Campbell

#### Classes Receiving Largest Amount of Money

1914-A.....**Paul J. B. Murphy**.....\$2,662.00  
1931-A.....**Lawton M. Calhoun**..... 2,549.00  
1912-A.....**Tom Glasgow**..... 1,435.00  
1910-A.....**Branson L. Wood\***..... 1,413.92  
1913-A.....**Fred W. McWane**..... 1,340.00

Benjamin F. Fiery  
Philip P. Gibson  
Carter Glass, Jr.  
William T. Hanzsche  
S. Bernie Harper  
William A. Hyman  
Edison C. Jalonick  
Thomas S. Kirkpatrick  
Fred W. McWane  
Carl C. Moore  
Harry E. Moran  
Henry E. Peeples  
John P. Richardson  
Solon Clifton Rose  
Alexander Sloan  
Richard A. Smith  
Marion A. Stevenson  
W. Taylor Thom, Jr.  
Walter Lowrie Tucker  
Lewis Twyman  
Adrian Williamson

Walter H. Eager  
James M. Farrar  
Lee R. Grabill, Jr.  
Alex M. Hitz  
Robert P. Hobson  
Joseph Goodloe Jackson  
George Kerns  
Samuel O. Laughlin, Jr.  
Nash LeGrand  
Arthur W. McCain  
Thomas C. McCallie  
R. S. McClintock  
R. B. McKnight  
Morris L. Masinter  
Vann M. Matthews  
Francis P. Miller  
Paul J. B. Murphy  
M. F. Null, Jr.  
Leon O'Quin  
John Oscar Prentiss  
Clarence L. Sager

Jackson R. Collins  
William J. Cox  
R. Glenn Craig  
John Levering Early  
Frank J. Gilliam  
Edward Lee Hix  
Homer A. Jones  
James A. Lee  
Robert B. McDougle  
R. Bruce Morrison  
A. G. Paxton  
Paul D. Pickens  
Milton B. Rogers  
Marion S. Sanders  
Edward S. Smith  
Charles R. Stribling, Jr.  
Marshall G. Twyman  
T. C. Waters  
W. Calvin Wells  
T. Preston White  
John L. Williams  
H. K. Young

#### 1917-L

**Agent John Seybert Hansel**  
Donors 12 Amount \$205.00

Emory Powell Barrow  
Harry V. Campbell  
Gabriel de la Haba  
John S. Hansel  
Claude R. Hill  
Robert R. Kane  
Gus Ottenheimer  
Charles G. Peters  
Clarence B. Robertson  
Herbert Grooms Smith  
S. Steiner Smith  
William B. Yancey

#### 1918

**Agent Adolph Sim Marx**  
Donors 29 Amount \$542.00

Harry Mitchum Adams  
James C. Ambler  
Raymond M. Bear  
A. B. Bowman  
E. V. Bowyer  
Edwin T. Boyd  
Lyon Wright Brandon  
Edmund D. Campbell  
A. Carter Crymble  
John Morton Eggleston  
George M. Hearne, Jr.  
Fulton Wright Hoge  
Homer A. Holt  
James Lewis Howe, Jr.  
Robert Victor Ignico  
James J. Izard  
Ray H. Jarvis  
John L. McChord  
George P. Macatee, Jr.  
Adolph S. Marx  
Samuel E. Moreton, Jr.  
Matthew W. Paxton  
Homer Powell  
Lewis A. Raulerson  
Robert W. S. Schulz  
Murray C. Shoun  
Otto M. Stumpf  
Francis H. Styles  
Virgil J. Trotter, Jr.

#### 1919

**Agent J. W. Cook, Jr.**  
Donors 27 Amount \$780.00

Samuel A. Anderson, Jr.  
Samuel H. Baker  
Willie F. Barron  
John T. Bate  
Leonard T. Brown  
Barry N. Buford  
W. Roy Campbell  
J. W. Cook, Jr.  
Arthur M. Cromwell  
T. Dewey Davis  
T. H. Evans  
James R. Fain  
W. M. Farrar, Jr.  
Henry P. Forker, Jr.  
Gus A. Fritchie  
Thomas W. Gilliam, II  
Irving May Lynn  
Henry King McCormick  
George T. Madison  
Norman P. Miller  
James Edward Moore  
Ralph E. Moore  
C. Houston Patterson  
Clifford McC. Peale  
M. Porter Sutton  
Giles S. Terry  
Reid White\*

#### 1920-A

**Agent Robert E. Baumgardner**  
Donors 26 Amount \$377.00

John Baxter Atkins  
Edward Gee Bailey  
R. E. Baumgardner  
John C. Blocker  
Cecil B. Burns  
Randolph M. Cabell  
James W. Callison  
Willis M. Everett, Jr.  
John Glen Evins, Jr.  
James P. Hill, Jr.  
William Erskine Johnston  
Charles Edgar Kievlan  
C. Howard McCain\*  
James W. McKown  
Ott R. Magruder  
Harry L. Moore  
George S. Mueller  
William Franklin Parker  
Kenneth C. Patty  
E. W. Poindexter  
Herbert S. Powell  
Shirley J. Robbins  
Randolph T. Smith  
Thomas M. Stubbs  
Henry Ford Trotter  
Robert Hence Young

#### 1920-L

**Agent Max R. Broudy**  
Donors 6 Amount \$165.00

Max R. Broudy  
John W. Drye, Jr.  
Joseph T. Engleby, Jr.  
Joseph M. Glickstein  
Pinkney Grissom  
Eldon P. King

#### 1921-A

**Agent John L. Patterson**  
Donors 17 Amount \$200.00

Daniel Blain  
Albert D. Burk  
Jack M. Darden, Jr.  
Morton Felsenthal  
H. Gray Funkhouser  
William A. Gibbons  
Homer E. Henderson  
David D. Johnson  
Robert G. Kelly  
John L. Patterson  
Frank M. Pollock  
Samuel L. Raines  
David C. Storey  
J. H. T. Sutherland  
Franklin M. Thompson  
Joseph P. Treccase  
Edward L. Westbrooke, Jr.

James P. Mattox  
L. W. Milbourne  
Charles H. Miller  
Troy C. Musselwhite  
J. Lindsey Patton  
W. J. L. Patton  
W. Frank Portlock  
Dewey A. Reynolds  
Bennett F. Roberts  
Samuel E. Rogers  
Huston St. Clair  
F. A. Sutherland  
W. H. Trotter  
Wilford B. Webb  
W. Albert Williams, Jr.

#### 1922-L

**Agent R. Bleakley James**  
Donors 6 Amount \$65.00

Edgar Jackson

#### Classes Receiving Largest Number of Contributors

1939-A.....Charles G. Gilmore.....69  
1914-A.....Paul J. B. Murphy.....60  
1937-A.....Clark B. Winter.....59  
1931-A.....Lawton M. Calhoun.....50  
1933-A.....Luther F. Violett.....50

#### 1921-L

**Agent J. Edward Moyler**  
Donors 21 Amount \$280.00

John Franklin Bain  
Beverly Hunter Barrow  
John Bell  
James W. Blanks  
Philo Coco  
Daniel Boone Dawson  
Joe Witcher Dingess  
James William Dupree  
Howard Kemper Gibbons  
Carl E. L. Gill  
Roy J. Grimley  
Benjamin F. Howard  
Carlton E. Jewett  
J. Edward Moyler  
Fred C. Parks  
James L. Shaver  
Austin B. Taylor  
Daniel A. Taylor  
William M. Tuck  
Torrence Wolford  
R. C. Wood, Jr.

R. Bleakley James  
A. J. Lubliner  
W. E. Neblett  
Love Bonham Rouse  
George W. Taliaferro

#### 1923-A

**Agent Jay W. McDonald**  
Donors 21 Amount \$265.50

Edward Aull, Jr.  
John H. Bonner  
Thomas J. Ellis  
Robert M. Frew  
George E. Harris  
F. B. Hurt  
Weldon T. Kilmon  
A. J. Lester  
Joseph R. Long  
William W. Lynn  
Jay W. McDonald  
French R. McKnight  
K. D. McMillan  
George C. Mason  
David H. Matson  
L. S. Meriwether  
Douglas S. Perry  
F. Lyle Sattes  
D. Raymond Snively  
T. M. Wade  
Frank L. Wall

#### 1923-L

**Agent John J. Hudak**  
Donors 8 Amount \$130.00

Robert H. Carr  
Barron O. Faulconer  
George T. Holbrook  
Homer A. Holt  
John J. Hudak



Bernard R. Kennedy  
Alfred L. McCarthy  
John G. Ragsdale

#### 1924-A

**Agent** William Hellier  
Donors 35 Amount \$1273.11

E. Almer Ames  
Carl Fred Carlson  
Thomas Henry Clay, III  
John T. Collins  
Walter A. Flick  
James Wyatt French  
Edward D. Gibson  
Edwin J. Gibson  
John G. Guerrant  
William Hellier  
J. F. Hendon  
Edwin H. Howard  
Otis W. Howe  
James Blanchard Huff, Jr.  
Raleigh M. Jenkins, Jr.  
Henry W. Jones  
William P. Kirkman  
Howard D. Leake  
James V. Logan, Jr.  
Joe S. McMath  
George S. Mercke, Jr.  
R. Turner Merritt  
Edward R. Mitchell  
P. W. Peden  
Charles H. Phillips  
James B. Price  
James F. Riley, Jr.  
H. O. Shropshire  
Charles S. Stone  
Frank C. Switzer  
John N. Thomas  
Norfleet Turner  
James W. Wilkinson  
John Higgins Williams  
Charles H. Wilson

#### 1924-L

**Agent** Charles A. Cohen  
Donors 14 Amount \$270.00

Charles A. Cohen  
William Clyde Dennis  
John W. Greene  
Alfred Hundley Griffith  
J. Melvin Lovelace  
Baynard L. Malone, Jr.  
M. P. Matheney  
Edward L. Oast  
Sinclair Phillips  
Ira M. Quillen  
Thomas E. Schneider  
Harry Lysle Shuey  
Louis H. Towbes  
Charles A. Tutwiler

#### 1925-A

**Agent** Thomas M. Harman  
Donors 39 Amount \$1216.00

C. T. Altfather  
Newton Reid Black  
Robert Floyd Bolling, Jr.  
W. E. Brock, Jr.  
Calvin T. Burton  
R. L. Claterbaugh  
Ollinger Crenshaw

W. J. Driver, Jr.  
Richard Fritz  
Charles L. Gaines, Jr.  
Bruce F. Gannaway  
Abe Goodman, Jr.  
R. F. Goodrich  
Thomas M. Harman  
Archie R. Hawkins  
Charles S. Heilig  
Joseph M. Holt  
Marvin F. Hummer  
Murrel D. Klein  
V. J. Kreienbaum  
Henry F. McMillan  
E. S. Mattingly  
Edward Matz  
W. Carroll Mead  
Frank Taylor Mitchell  
Byron Chauncy Mohler  
Herbert Pollack  
Charles W. Rex  
H. Edward Rietze, Jr.  
Wilson M. Roach  
William A. Robertson  
R. W. Rochette  
Andrew T. Roy  
Allen Rushton  
Greenberry Simmons  
Harold St. John  
Allan P. Sloan  
William L. Woolfolk

#### In Memoriam

William Nevyn Rankin

#### 1925-L

**Agent** George T. Clark  
Donors 12 Amount \$175.00

M. F. Baugher  
Sam Bucholtz  
George T. Clark, Jr.  
Luther L. Copley  
Dimitri G. Eristoff  
Linsay R. Henry  
Clarence E. Hinkle  
Dorsey O. Mitchell  
William Edward Moore  
John C. Morrison  
Perry A. Norman  
George S. Wilson

#### 1926-A

**Agent** Edward Felsenthal  
Donors 32 Amount \$751.00

Fred C. Bear  
James T. Bernheim  
Henry Martin Brown, Jr.  
Nelson W. Burris  
A. R. Coleman  
Ralph I. Daves  
John M. Dozier, Jr.  
Lee O. Fagan  
Edward Felsenthal  
Thomas P. Foley  
Rufus A. Fulton  
George T. W. Hendrix  
Walk Claridge Jones, Jr.  
Carl B. Knight  
C. Carter Lee  
Henry Lee  
Charles W. Lowery  
Richard W. Livingston  
Emmett W. MacCorkle

John T. Martin  
Thomas T. Moore  
E. A. Morris  
Marshall A. Mott  
Eugene A. Nabors  
Thomas R. Nichols  
Paul M. Schuchart  
Ernest L. Smith  
Carl J. Wallin  
Louis E. Wice  
George B. Wilkinson  
W. Burke Williamson  
Henry M. Wilson

#### 1926-L

**Agent** J. Kay Thomas  
Donors 8 Amount \$105.00

William H. Boyer  
W. Hill Brown, Jr.  
Nelson Lake  
Ralph Masinter  
Andrew A. Payne  
J. Kay Thomas  
W. E. Tilson  
Earl L. Valentine

#### 1927-A

**Agent** Leigh D. Bulluck  
Donors 29 Amount \$664.75

Richard S. Barnett, Jr.  
Joseph E. Birnie  
Leigh D. Bulluck  
George E. Burks  
Clay B. Carr  
Garland T. Davis  
Kenneth A. Durham  
George T. Ellis  
Robert T. Foree, Jr.  
Isadore Ginsburg  
Allen Harris, Jr.  
Thomas L. Harris  
Fanning M. Hearon  
Zeb H. Herndon  
Wilmot H. Kidd  
Joe L. Lanier  
Gossett W. McRae  
J. Preston Moore  
Roy G. Nichols  
William M. Pope  
Harry C. Rand  
Luther H. Redcay  
Zack B. Rogers, Jr.  
Robert Taylor  
Herbert W. Virgin, Jr.  
H. D. Voorhees  
J. P. White, Jr.  
David H. Wice  
J. C. Wilbourn

#### 1927-L

**Agent** Euchlin D. Reeves  
Donors 10 Amount \$230.00

John S. Letcher  
Charles W. Lewis  
George F. Maynard  
Euchlin D. Reeves  
L. S. Stemmons  
John Strickler  
George D. Varney  
G. Carlton Walters

Rhea Whitley  
Gibson Witherspoon

#### 1928-A

**Agent** William C. Norman  
Donors 45 Amount \$980.25

J. W. Alderson, Jr.  
Walter D. Bach  
R. Alexander Bate, Jr.  
Samuel A. Bloch  
A. C. Boisseau  
A. P. Bondurant  
Charles E. Branham  
Lester A. Brown  
Bern K. Bullard, Jr.  
G. H. Carr, Jr.  
Ernest S. Clarke, Jr.  
Percy Cohen  
David P. Comegys  
Lovejoy Comegys  
J. B. Copper  
John Q. Dickinson  
G. Waldo Dunnington  
Virgil A. Fisher  
Wilton M. Garrison  
Julius Goldstein  
Wilmot L. Harris  
Charles J. Holland  
Virginus V. Hollomon  
Gerald F. Horine  
Reed Johnston  
Joseph J. Kaplan  
W. J. Luria  
W. C. Magruder, Jr.  
John McKimmy  
John G. McClure  
John Maher  
Harry Bryan Neel  
William C. Norman  
A. W. Pierpont  
J. Davis Reed, Jr.  
Frontis W. Sherrill  
Philip D. Sprouse  
Charles A. Strahorn  
Edward M. Streit  
H. K. Tayloe  
Burnell B. Tips  
Thomas Fuller Torrey, II  
G. E. Wainscott  
Thomas A. Wilkins  
Stuard A. Wurzbarger

#### 1928-L

**Agent** T. B. Bryant  
Donors 8 Amount \$150.00

T. B. Bryant  
George O. Clarke  
Irvin W. Cubine  
Paul E. Daugherty  
R. W. Jordon, Jr.  
J. L. Lancaster  
Rhydon C. Latham  
William P. Woodley

#### 1929-A

**Agent** George H. Goodwin  
Donors 49 Amount \$926.00

Robert S. Bacon  
W. J. D. Bell  
J. Garnett Berry  
Worthington Brown

James A. Castner  
W. F. Chandler  
Benjamin C. Eastwood  
Hugh David Ebert  
Earl A. Fitzpatrick  
E. Lee Gamble  
H. E. Godwin  
George H. Goodwin  
William M. Hinton  
Henry P. Johnston  
G. R. Ladd, Jr.  
George H. Lanier, Jr.  
Robert B. Lee  
J. E. Lewis, Jr.  
Joe L. Lockett, Jr.  
W. B. Lott  
Graham N. Lowdon  
A. L. McCardell, Jr.  
William A. MacDonough  
E. F. Madison  
Charles D. Mercke  
Allen B. Morgan  
Harry H. Newberry  
E. H. Ould  
William W. Pace  
J. J. Phillips  
Lewis F. Powell, Jr.  
Fred C. Proctor  
John S. Ragland  
James J. Salinger  
Earnest E. Saunders  
Irwin T. Sanders  
A. A. Schlossberg  
James M. Shackelford  
J. Miller Sherwood  
O. Norris Smith  
J. W. Tankard  
Finley Waddell  
William C. Watson  
Perry C. Whitlock  
Walter H. Wilcox  
Robert H. Williams  
Clyde H. Wilson  
George M. Wright  
Thomas P. Wright

#### 1929-L

<b>Agent</b>	<b>S. J. Thompson</b>
Donors 4	Amount \$45.00

Philip R. Becker  
Charles L. Claunch  
Samuel J. Thompson  
John Bell Towill

#### 1930-A

<b>Agent</b>	<b>Robert E. Clapp, Jr.</b>
Donors 37	Amount \$563.10

W. T. Alsop  
George F. Ashworth  
V. J. Barnett  
Julian H. Black  
Joe C. Broadus  
L. P. Brown, III  
Henry F. Bullard  
Robert E. Clapp, Jr.  
George B. Craddock  
J. W. Davis  
R. W. Davis, Jr.  
Frank O. Evans  
I. D. Felder, Jr.  
I. L. Flory

Howerton Gowen  
Gerard E. Grashorn  
Edward S. Graves  
Stanley F. Hampton  
Abner M. Harvey  
W. H. Hawkins  
Herbert G. Jahncke  
Murrel H. Kaplan  
Kenneth L. Keil  
Gregg Kurth  
Charles Irving Lewis  
John P. Lynch  
James W. McDill  
Robert V. May  
James B. Merrick  
Gus Edward Mitchell, Jr.  
H. Graham Morison  
Russell O. Morrow  
S. R. Nichols  
G. D. Vermilya  
Merle Suter  
Claude Edgar White  
H. L. Williams, Jr.

#### 1930-L

<b>Agent</b>	<b>Maurice J. Arnd</b>
Donors 10	Amount \$110.00

Maurice J. Arnd  
E. I. Bostwick  
Leonard H. Davis  
Hubert L. Echols  
M. E. Padgett, Jr.  
William Watts Palmer  
B. L. Rawlins, Jr.  
Thomas D. Shumate  
F. L. Shipman  
W. A. Ward, Jr.

#### 1931-A

<b>Agent</b>	<b>Lawton M. Calhoun</b>
Donors 50	Amount \$2549.00

Benjamin M. Ayars  
William Pierce Ballard  
Frederick M. Barron  
Leonard C. Borland  
Watson A. Bowes  
Frank T. Bready  
Charles L. Brooks  
Lawton M. Calhoun  
Sidney W. Clay  
David N. Conn  
Harris J. Cox  
Robert B. Fangboner  
Bernard B. Gottlieb  
Elbert E. Hall  
Huger T. Hall  
J. J. Henderson, Jr.  
O. Kenneth Hickman  
Paul Allen Hornor  
George H. Jenkins  
Eugene Johnson  
William L. Jones  
George Junkin  
W. B. Laing  
T. C. Lancaster  
Herbert B. Luria, III  
E. E. McCarthy  
Duncan McConnell  
John O. McNeel  
Henry R. Mahler  
John Kell Martin, Jr.  
William T. Martin, Jr.

Houston M. Minniece  
Lloyd A. Myers, Jr.  
John W. Myrose  
Gilmore N. Nunn  
W. V. Rucker  
Stuart Sanders, II  
Myron A. Schrantz  
Daniel Sherby  
George H. Snyder  
John M. Stemmons  
John Hansford Thomas  
Wallace N. Tiffany  
L. Alexander Vance  
R. M. D. Wagers  
John Overby Watkins, Jr.  
Harold Mayer Weston  
Addison T. Whitt, Jr.  
Walter F. Williams  
Charles Edward Wright

#### 1931-L

<b>Agent</b>	<b>R. J. Thrift, Jr.</b>
Donors 7	Amount \$155.00

Ethan Allen  
Horace Gooch, Jr.  
Walter E. Hoffman  
James B. Martin  
John C. Smith  
Robert J. Thrift  
Manuel M. Weinberg

#### 1932-A

<b>Agent</b>	<b>Collas G. Harris</b>
Donors 45	Amount \$730.00

Morris W. Adelson  
C. Edmonds Allen, Jr.  
John Willis Ball  
Samuel Barasch  
Frank H. Brady  
Malcolm D. Campbell, Jr.  
Everett N. Cross  
Frank H. Cunningham  
Charles H. Davidson  
Paul O. Dickey  
William C. Edwards  
Eli Fink  
Hunter B. Frischkorn, Jr.  
John Goadby Hamilton  
Collas G. Harris  
John C. Harris  
Robert K. Hoadley  
John Robert Hornor  
William D. Hoyt, Jr.  
W. Kemper Jennings  
Z. V. Johnson, Jr.  
William C. Kimbrell  
Thomas N. Layne  
James E. Leslie  
John Surles Lewis  
Charles E. Long, Jr.  
Charles C. Love  
Harry L. McCarthy  
Roy L. McKinney  
James Walter McLaurin  
Jack G. Marks  
George W. Morse  
Edwin A. Nesbitt  
Henry William Northup  
David George Price  
Robert William Reinhold  
Charles F. Richardson  
Randolph T. Shields, Jr.

Bernard Spector  
Jack J. Stark  
Harold J. Sullivan  
Earle Freeman Wicke  
Sherwood Willing Wise  
Paul H. Wofford, Jr.  
John W. Zimmerman

#### 1932-L

<b>Agent</b>	<b>Martin P. Burks</b>
Donors 13	Amount \$190.00

Martin P. Burks  
Paul Holstein  
Hannibal Neal Joyce  
Henry W. MacKenzie, Jr.  
Rosser L. Malone  
Wayne H. Mathis  
Jack M. Matthews  
Albert G. Peery, Jr.  
Lloyd H. Richmond  
James Surget Shields  
James D. Sparks  
George A. Speer  
Charles A. Wood, Jr.

#### 1933-A

<b>Agent</b>	<b>Luther F. Violett</b>
Donors 50	Amount \$695.00

Harold B. Abramson  
Henry F. Arnold  
Edwin Henry Bacon  
Joe F. Bear  
T. Deale Blanchard  
Shelby W. Blatterman  
J. Vernon Brantley  
Irving Buck Bricken  
William J. Brooks, Jr.  
Frank E. Calhoun  
Edwin Wilson Chittum  
James Fred Cook  
John Alexander Culley  
Theodore Morrison Curtis  
Jeb S. Darby, Jr.  
William Todd DeVan  
Richard T. Edwards  
Burton A. Farber  
William H. Flowers  
H. D. Foote, Jr.  
L. M. Garrison  
John Griffiths  
Ralph O. Harvey, Jr.  
Paul E. Holbrook  
Eben Jackson  
Robert Kaplan  
Howell Arthur Lamar  
Claude A. LaVarre  
Ernest F. Leatham, Jr.  
Robert G. Livengood  
William Franklin Methvin  
Ed Miller  
Robert A. Morris, Jr.  
E. Marshall Nuckols, Jr.  
Edmund Blaine Rannells, Jr.  
Homer Gene Ray  
J. Rucker Ryland  
Ira H. Samelson  
Robert R. Smith  
Charles F. Suter  
Allen Dale Symonds  
William Fowler Symonds  
Walter E. Vermilya  
Luther F. Violett  
John F. Watlington  
Stanley Daum Waxberg



Wallace Werble  
William H. H. Wertz  
Joseph B. Wharton  
Allen Wofford

#### 1933-L

**Agent** Donald K. Crawford  
Donors 13 Amount \$170.00

Copeland E. Adams  
Henry M. Bandy, Jr.  
Donald K. Crawford  
Raymond Cundiff  
Bernard B. Davis  
John L. Ericson  
Joseph Jerome Framptom  
George Joseph  
H. Cavett Robert  
William F. Stone  
George H. Strouse, Jr.  
James Hoge Tyler  
Clifton A. Woodrum, Jr.

#### 1934-A

**Agent** Robert B. Shively  
Donors 35 Amount \$565.00

Norwood E. Band  
John D. Battle, Jr.  
Robert L. Buffington  
J. Duncan Burn  
John H. Cooke  
Rugeley P. DeVan, Jr.  
Walter J. Dixon  
Holmes M. Dyer  
Robert C. Dyer  
Malcolm G. O. Forsyth  
George H. Foster  
Joseph Marcus Friedman  
Fred O. Funkhouser  
Richard W. Grafton  
Claude Harrison, Jr.

#### 1934-L

**Agent** Robert Bailey  
Donors 5 Amount \$105.00

Thomas D. Anderson  
Robert D. Bailey  
Thornton G. Berry, Jr.  
Henry Taylor Jones  
Clarence S. Worrell

#### 1935-A

**Agent** Grier Wallace, Jr.  
Donors 33 Amount \$448.00

Clarence Ogden Carmen  
Edward W. Chappell, Jr.  
Joseph A. Clemmer  
Thomas Luther Coley, Jr.  
Robert F. Cooper, Jr.  
William Purnell Diggs  
Mecislaus Richard Dunaj  
Norman S. Fitzhugh, Jr.  
William R. Fox  
Clifford Jerome Freund  
William Borton Gabb  
George R. Glenn  
Thomas Clayton Horsey, Jr.  
Sidney Lyons  
William Duncan McDavid  
George J. McGeory  
Thomas Walker Mehler  
Gus Morgan  
Robert Sylvester Munger  
Henry L. Ravenhorst  
Harry Moore Rhett, Jr.  
William Schuhle, Jr.  
George Edward Short  
Charles C. Smith  
W. Chamberlain Smith  
William Rogers Spahr, Jr.

#### 1936-A

**Agent** Hugh J. Bonino  
Donors 40 Amount \$624.00

Leigh Brisco Allen, Jr.  
Hugh J. Bonino  
Edward S. Boze  
James Stewart Buxton  
Donald Clark, Jr.  
W. Magruder Drake  
John Godolphin Fry, Jr.  
Harry George, Jr.  
William W. Gerber  
Richard M. Gumm  
Joseph H. Harding  
George W. Harrison  
Paul G. Hervey  
Omar L. Hirst  
William Bailey Hoofstittler  
Kenneth P. Lane  
John D. Locke  
Kenneth G. MacDonald  
Edward Lee Markham  
Robert Fulton Middlekauff  
Joseph John Pette  
E. Angus Powell  
Alfred Marvin Pullen, Jr.  
John H. Renken, Jr.  
Louis Albert Samstag, Jr.  
Richard Thomas Scully  
Jacob S. Seligman  
Isaac Glenn Shively  
Charles A. Sweet, Jr.  
Ben Anderson Thirkield  
Joe Burghard Thomas  
Charles Awdry Thompson  
Edward A. Turville  
Tyree Francis Wilson  
James Warren Wright

#### In Memoriam

Ralph John Bishop  
Barclay Hugh Dillon, Jr.  
Robert Edward Holland, Jr.  
Oscar Richard Fletcher, Jr.  
Charles Willis Wilkerson

#### 1936-L

**Agent** William Lewis Martin  
Donors 3 Amount \$30.00

William Lewis Martin  
John McKnight Miller  
William Hervey Seaton, Jr.

#### 1937-A

**Agent** Clark B. Winter  
Donors 59 Amount \$849.00

Lynne Morris Atmar  
Ernest Clifford Barrett, Jr.  
Stanley Barrows  
Andrew Herman Baur, Jr.  
Porter Duane Berry  
Douglas E. Brady, Jr.  
James King Butler  
Charles A. Butterworth, Jr.  
Eugene G. Clayton  
Harley Ernest Cluxton, Jr.  
Francis D. Crew  
Emerson Dickman, Jr.  
Kenneth Gordon Dustin  
William Clay Dwiggin  
Paul Fish

Kent Forster  
Robert Edwin Graham  
Charles Kelsey Hauke  
Norman P. Iler  
Earle W. Jennings  
Robert Percy Kingsbury  
Sidney Kirsch  
William Alvin Landreth  
Walter G. Lehr, Jr.  
William T. Long  
George W. Lowry  
Albert Lustbader  
John Malcolm McCardell  
Harold C. Magoon  
Frederick Arell Marsteller  
Everett A. Martin  
C. Arnold Matthews  
Robert Marsteller Peek, Jr.  
Jack Bradley Pierce  
Theodore McFaddin Plowden  
Robert Ricketts Radcliff  
Albert Atlee Radcliffe  
Lamar C. Rau  
Edward Gordon Rawls  
Kelley E. Reed, Jr.  
James H. Rice, Jr.  
Maurice Cowl Rider  
Howell Watkin Roberts, Jr.  
Charles Edwin Roth  
Parke S. Rouse, Jr.  
Norman Cutler Smith  
A. Erskine Sproul  
Archibald A. Sproul, III  
Walter G. Thomas  
Souther F. Tompkins  
Latham Burrows Weber  
Philip Weinsier  
William C. Wilbur, Jr.  
Charles M. Williams  
Frank Jefferson Williams, Jr.  
Lewis Daniel Williams, Jr.  
Fillmore Gilkeson Wilson  
Laurence White Wilson, Jr.  
Clark B. Winter

#### 1937-L

**Agent** Edwin M. Marks  
Donors 15 Amount \$340.00

Joseph L. Arnold  
James P. Baker, Jr.  
James Allen Blalock  
Amos A. Bolen  
Richard N. Brooke  
Stanley C. Higgins  
William P. Higgins, Jr.  
James A. McClure, Jr.  
Edwin M. Marks  
Harry T. Moreland  
William H. Robinson  
Isadore M. Scott  
Edward E. Stover  
John A. Wagner  
David B. Wharton

#### 1938-A

**Agent** Charles F. Clarke, Jr.  
Donors 45 Amount \$1029.00

Arthur H. Alexander  
Robert M. Basile  
Thomas Newan Berry  
Chandler Price Berryman  
Charles P. Blackledge  
Albert Compton Borders, Jr.

#### Academic Classes Having Largest Percent of Contributors

1914-A.....Paul J. B. Murphy.....53%  
1903 .....William J. Turner.....45%  
1904 .....S. W. Schaefer.....43%  
1906 .....F. R. Crawford.....32%  
1909-A.....Carl Hinton.....32%

William Tousey Homberg  
Joseph Carl Muller, Jr.  
Foster M. Palmer  
Neil Campbell Pascoe  
George William Pedigo, Jr.  
George Washington Price  
Harvey Pride  
George L. Reynolds  
Rowan S. Robinson  
Robert W. Ruth  
William R. Schildknecht  
Robert Bruce Shively  
John Ford Shroder  
Joel S. Snyder  
George Marvin Spaulding  
William S. Stern  
John H. Thomas  
Arthur C. Tonsmeire, Jr.  
Everette Tucker, Jr.  
Joseph Walker  
W. Charles Walkinshaw

John D. Spohr  
Frederick de Rossett Strong  
I. Grier Wallace, Jr.  
Donald Reiter Wallis  
Evan L. Watkins  
Karl P. Willard  
James S. Woods, Jr.

#### 1935-L

**Agent** William L. Wilson  
Donors 8 Amount \$155.00

John W. Ball  
Rudolph Bumgardner  
Early C. Clements  
Edwin T. Coulbourn  
James D. Finley, II  
John Meredith Graham, Jr.  
Thomas C. Smith  
William Louis Wilson

John M. Capito  
 Charles F. Clarke, Jr.  
 Herbert C. Clendening  
 Gurley Newton Cox  
 William Henry Daniel  
 Paul Harold Darsie  
 James M. Davidson, Jr.  
 William Herbert Hillier  
 Robert William Hilton, Jr.  
 William Henry Hudgins  
 Frank Jones, Jr.  
 Landon Y. Jones  
 George S. Kemp, Jr.  
 Frank McClintock Kibler  
 Gerald M. Lively  
 Sam Parker McChesney, Jr.  
 Floyd R. Mays, Jr.  
 Gilbert Simrall Meem  
 John Willis Merritt, II  
 Paul M. Miller  
 Fred Murray Moran  
 Alfred Milton Morrison  
 Harry M. Philpott  
 H. Ashton Powell  
 Charles Alvin Prater  
 John Wesley Ray  
 Ted Hayes Riggs  
 Emmett A. Sartor, Jr.  
 Jacob Chester Shively  
 Charles R. Skinner  
 William Saxby Tavel  
 Calvert Thomas  
 Everett Sidney Vaughn, Jr.  
 Robert Cosmo Walker  
 Paul Rhodes Whipp  
 Chester Patchen White  
 Victor Herbert Witten

#### In Memoriam

John Southgate Y. Hoyt  
 Robert Harry Thomas

#### 1938-L

**Agent** Hal Clarke  
 Donors 9 Amount \$100.00

Cyrus Victor Anderson  
 Thomas Hal Clarke  
 Joseph T. Drake, Jr.  
 Charles W. Karraker  
 Leonard Leight  
 Samuel A. Martin  
 Waldo Garland Miles  
 Frank Leib Price  
 William L. Wilson, Jr.

#### 1939-A

**Agent** Charles G. Gilmore  
 Donors 69 Amount \$1203.50

Robert S. Allen  
 Luther N. Bagnal, Jr.  
 William Henry Baldock  
 Arthur E. Basile  
 Edgar A. Basse, Jr.  
 Alexander W. Blain, III  
 Thomas William Bradley, Jr.  
 Robert A. Brower  
 Thomas Richard Bryant  
 Thornton Ritenour Cleek  
 Richard E. Clements  
 Joseph Scott Crowder  
 John J. Davis, Jr.  
 Randolph Marshall Duncan  
 Robert R. Dodderidge  
 Robert Lee Early, Jr.

Andrew M. Eastwick, Jr.  
 Warren Hardin Edwards  
 James Wilson Fishel  
 Sherwin B. French  
 John Bryce Furr  
 John F. Ganong  
 Charles G. Gilmore  
 Frank Oliver Glenn, Jr.  
 Frank M. Hankins  
 Waller Cecil Hardy, Jr.  
 Charles R. Hart  
 Harold Edward Harvey  
 Harry Preston Henshaw, Jr.  
 Oliver William Hickel, Jr.  
 William Roy Hogan, Jr.  
 Richard F. Holden  
 Henry Ruffin Horne  
 Donald Bruce Houghton  
 Robert Stephens Hoyt  
 Robert Palmer Ingram, Jr.  
 Christoph Keller, Jr.  
 William H. Kibler, Jr.  
 Alfred R. Kreimer  
 Charles K. Latus  
 John Reynolds LeBus  
 William L. Leopold  
 Charles P. Lykes  
 Ferdinand P. Maupai  
 John S. Mehler  
 Arthur W. Meyer  
 Robert Earle Milligan, Jr.  
 John Marvine Moore  
 Thomas William Moses  
 George Thomas Myers  
 Craig Walton Newman  
 Frank Breen O'Conner  
 James C. Paera  
 James Waddill Perkinson  
 Victor F. Radcliffe  
 Roland Rowe Rummel  
 Murray Rippe  
 Randolph D. Rouse  
 Richard S. Rude  
 James A. Saltsman, Jr.  
 Ross Pelton Schlabach, Jr.  
 Charles H. Semple, Jr.  
 Edgar Finley Shannon  
 Ellison Adger Smith  
 Ralph Hargraves Smith  
 Edgar Wall Stuart  
 John Hardin Ward, III  
 Saul R. Weinsier  
 Philip K. Yonge

#### 1939-L

**Agent** Joseph C. Murphy  
 Donors 20 Amount \$175.00

William S. Ammerman  
 John William Beaire  
 James Vaughan Beale  
 Emil Timmons Cannon  
 Leonard J. DeVita  
 John D. Goodwin  
 Philip M. Grabill  
 John L. Hawkins, II  
 Richard Layman Howell  
 John C. A. MacKenzie  
 Joseph Charles Murphy  
 Martin Vincent Partenope  
 John Bently Pearson  
 Ambrose Alexander Rucker  
 Edgar Lewis Smith  
 Goulding William Swift, Jr.  
 Edward T. Whitehead  
 Thomas A. Williams, Jr.

Fielden Woodward  
 Clifford J. Yudkoff

#### 1940-A

**Agent** Billy V. Ayers  
 Donors 37 Amount \$523.00

Jackson Grover Akin  
 Billy V. Ayers  
 J. A. Billingsley, Jr.  
 Charles E. Blair  
 Charles Terry Blandford  
 Richard W. Boisseau  
 A. Lea Booth  
 John Spoor Broome  
 Edward Emerson Brown, Jr.  
 Donald Gordon Buck  
 Donald T. Burton  
 George White Chaney, Jr.  
 Uriah F. Coulbourn

Paul D. Brown  
 Theodore A. Bruinsma  
 Francis C. Bryan  
 William Buchanan  
 Thomas C. Buford  
 Stephen E. Campbell, Jr.  
 Henry T. Crocker  
 George Richard Day  
 Ernest V. Echols  
 Alvin T. Fleishman  
 Eduard F. Franze  
 N. C. Gilbert  
 Richard M. Herndon  
 Charles Lee Hobson  
 Robert M. Jeter, Jr.  
 Willard Hampton Keland  
 Guy Otis Keller, Jr.  
 Ralph E. Lehr  
 Roger Lewis Levering  
 William J. Longan  
 Joseph T. Lykes, Jr.

#### Law Classes Having Largest Percent of Contributors

1933-L.....	Donald K. Crawford.....	80%
1916-L.....	Earl B. Rose.....	68%
1922-L.....	R. Bleakley James.....	67%
1937-L.....	Edwin M. Marks.....	63%
1926-L.....	James K. Thomas.....	57%

Charles C. Curl, Jr.  
 Robert A. Dementi  
 Gilbert Gardner  
 Robert L. Gayle  
 George M. Grasty  
 Charles L. Green, Jr.  
 James Collins Green  
 James W. Hammett  
 Robert C. Hobson  
 Curg H. Hogan  
 Robert S. Hutcheson, Jr.  
 Lee M. Kenna  
 Eugene M. Kramer  
 Charles S. Leonard, Jr.  
 Mervin H. Luria  
 David Kelley McNish, Jr.  
 Franklin A. Nichols  
 George C. Nielsen  
 Charles Orville Turner  
 Charles G. Walker  
 Louis M. Walker  
 William E. Whaley, Jr.  
 Ernest Woodward, II  
 Latimer G. Young

Richard A. Mehler  
 Thomas G. Morris  
 James F. Norton  
 Robert C. Peery  
 John T. Perry, Jr.  
 James Hubert Price, Jr.  
 Emil C. Rassman  
 James B. Richardson, Jr.  
 Henry L. Roediger  
 Macey Herschel Rosenthal  
 Frederick Ahrens Rusch  
 Bertram Raymond Schewel  
 William Lee Shannon  
 Arthur C. Smith, Jr.  
 Richard W. Smith  
 William Curtis Soule  
 J. B. Stombock  
 Joseph Gray Street  
 G. S. Suppiger, Jr.  
 Charles G. Thalhimer  
 Latham L. Thigpen, Jr.  
 Clinton Van Vliet  
 Herbert VanVoast  
 Benton M. Wakefield, Jr.  
 Claude Moore Walker

#### 1940-L

**Agent** W. S. Burns  
 Donors 7 Amount \$95.00

Horace W. Bittenbender  
 William S. Burns  
 Edwin J. Foltz  
 John N. Harman, III  
 Leslie D. Price  
 Stanford L. Schewel  
 H. R. Stephenson, Jr.

#### 1941-A

**Agent** J. B. Stombock  
 Donors 48 Amount \$721.50

Alfred T. Bishop, Jr.  
 Thomas W. Brockenbrough

#### 1941-L

**Agent** John E. Perry  
 Donors 8 Amount \$142.50

Frederick Bartenstein, Jr.  
 Frank C. Bedinger, Jr.  
 Haskell Tyndall Dickinson  
 Charles F. Heiner  
 Ralph Edward Keehn  
 John E. Perry  
 George Murray Smith, Jr.  
 Allen Thomas Snyder

#### 1942-A

**Agent** Bernie Levin  
 Donors 49 Amount \$858.00



Colin T. Baxter  
 Adrian L. Bendheim, Jr.  
 George M. Brooke, Jr.  
 Ned H. Brower  
 Preston Rice Brown  
 Russell G. Browning  
 Robert F. Campbell, Jr.  
 Evan A. Chriss  
 William John Daniel  
 Lanson B. Ditto, Jr.  
 John L. Dorsey  
 Walter G. Downie  
 John A. Embry, Jr.  
 Gustave A. Essig  
 Charlton Thomas Fuller  
 Robert Douglas Gage, III  
 Louis C. Greentree  
 Wilbur B. Hager  
 William B. Hopkins  
 Sidney Isenberg  
 Benjamin Evans Jasper  
 Horace H. Jeter  
 Gene Ray Johnston  
 James L. Jordan, Jr.  
 Frank L. La Motte  
 Andrew S. Lanier  
 Robert Allison Lawton  
 Beverley W. Lee, Jr.  
 Bernard Levin  
 Giles Connell McCrary  
 J. Aubrey Matthews  
 Dougald McD. Monroe, Jr.  
 Lee D. Parker  
 George Frederick Parton, Jr.  
 Frederick H. Pitzer, Jr.  
 Carter Lee Refo  
 Frederick K. Rippetoe  
 Green Rives, Jr.  
 Robert W. Root  
 Raymond R. Russell  
 Charles Lane Sartor  
 Robert Paul Schellenberg  
 M. T. Simon  
 Richard B. Spindle, III  
 Richard H. Turner  
 Robert T. Vaughan  
 Robert C. Walker  
 Leon James Warms, Jr.  
 Robert Wersel

#### 1942-L

**Agent** **C. F. Bagley**  
 Donors 9 Amount \$125.00

Billie Bert Armstrong  
 Charles Frank Bagley, Jr.  
 Elliot Wilson Butts  
 Howard Wesley Dobbins  
 Homer A. Jones, Jr.  
 James Alexander Pine  
 Edmund Schaefer, III  
 Clifford Logan Walters  
 Howard W. Wilson

#### 1943

**Agent** **Philip A. Sellers**  
 Donors 58 Amount \$565.00

Frank R. Bell  
 Calhoun Bond  
 Robert Bidwell Brainard, Jr.  
 Walter Reese Browder  
 Abe Leon Cahn  
 Theodore R. Ciesla  
 Ralph I. Cohen

Adelbert B. Conley, Jr.  
 Jay D. Cook, Jr.  
 Louis R. Coulling, Jr.  
 Albert D. Darby, Jr.  
 James Herman Daves, Jr.  
 Ben W. Ditto  
 L. Preston Eager, Jr.  
 Joseph F. Ellis, Jr.  
 Beverly Fitzpatrick  
 Lawrence W. Galloway  
 John W. Goode, Jr.  
 John Bruce Handy, Jr.  
 Hinman Brown Hawks  
 James M. Hutcheson, Jr.  
 Conrad L. Inman, Jr.  
 Robert Francis Johnson  
 S. L. Kopald, Jr.  
 Joseph Edgar Lee  
 Raymond Gordon Long  
 Robert F. MacCachran  
 James Earl McCausland  
 Carl J. McLeod  
 Alexander M. Maish  
 Robert C. Mehorter  
 Fred Thomas Miller  
 Stanley R. Mitchell  
 Barton W. Morris, Jr.  
 Corneal B. Myers  
 Morrison Ray Nelson  
 William Joseph Noonan, Jr.  
 James S. Parsons  
 John N. Peeples  
 George W. Priest  
 William K. Privett  
 Donald L. Richardson  
 Edwin F. Robb, Jr.  
 I. V. Runyan  
 Paul Eugene Sanders  
 Philip A. Sellers  
 William K. Sevier  
 Kenelm L. Shirk, Jr.  
 Leo J. Signaigo, Jr.  
 Jay A. Silverstein  
 John W. Stanley  
 Roscoe B. Stephenson, Jr.  
 Lawrence C. Sullivan  
 Ralph S. Taggart  
 Arthur Thompson, Jr.  
 James William Wheeler  
 Thomas C. Wilson, Jr.  
 M. Neely Young

#### 1944

**Agent** **George T. Wood**  
 Donors 46 Amount \$570.50

Alvin D. Aisenberg  
 Clarence E. Ballenger, Jr.  
 E. Lovell Becker  
 William B. Brown  
 William B. Bryan  
 George E. Calvert  
 C. Lynch Christian, Jr.  
 Edmund A. Donnan, Jr.  
 David R. Embry  
 Robert Ewing  
 James C. Evans  
 George A. Frehling  
 James P. Gilman  
 Alexander M. Harman, Jr.  
 James William Harman, Jr.  
 Leon W. Harris, Jr.  
 Richard L. Heard  
 Ewing S. Humphreys, Jr.  
 John Pearson Jordon  
 Joseph S. Keely

Harrison B. Kinney  
 Edward P. Lyons, Jr.  
 James Douglas McLean, Jr.  
 William M. Manger  
 William R. Miller, III  
 Robert H. Moore, Jr.  
 Howard Bell Peabody, Jr.  
 Donald H. Putman, Jr.  
 Byron P. Redman, Jr.  
 Richard Rockwell  
 John Francis Roehl, Jr.  
 Frederick B. Rowe  
 Charles E. Savedge  
 Everett J. Schneider  
 John D. Schofield, III  
 Robert H. Seal  
 Gordon Locke Sibley, Jr.  
 Thomas William Sommer  
 James C. Stanfield  
 Neil Ewing Tasher  
 John Wilmot Taylor  
 William B. Van Buren, Jr.  
 W. B. Van Gelder  
 Edward C. Waddington, Jr.  
 Lloyd L. Ward, Jr.  
 George T. Wood

#### 1945

**Agent** **Charles S. Rowe**  
 Donors 29 Amount \$442.00

John B. Atkins, Jr.  
 Robert K. Billingslea, Jr.  
 Don Monroe Casto, Jr.  
 John H. Churchwell, Jr.  
 John L. Crist, Jr.  
 E. Dean Finney  
 Walter E. Frye  
 William B. Geise, Jr.  
 Neal Norton Herndon, Jr.  
 Robert Edward Jackson  
 Roy Johnson, Jr.  
 David L. Jones  
 Henry Wise Kelly, Jr.  
 Myron J. McKee, Jr.  
 Frank Markoe, Jr.  
 Charles Rodman Martin  
 William C. Mowris  
 Ethelbert Graham Norton  
 James Alvin Philpott  
 William V. Richards, Jr.  
 Charles S. Rowe  
 Elliot S. Schewel  
 Willard F. Searle, Jr.  
 Milton H. Smith  
 Charles C. Stieff, II  
 William W. Tatgenhorst, Jr.  
 Guy Edwin Yaste  
 Henry E. Young  
 Joseph M. Zamoiski, III

#### 1946

**Agent** **Harry W. Wellford**  
 Donors 21 Amount \$305.00

J. H. Baldwin, Jr.  
 Frank C. Brooks  
 Benjamin M. Brown, Jr.  
 John Henry Cheatham, Jr.  
 William Lawrence Garvin  
 Louis R. Hahn, Jr.  
 Guy E. Hairston, Jr.  
 Robert Charles Harter  
 Donald S. Hillman  
 John J. Kelly, III

James Gordon Kincheloe  
 David Lewis  
 George W. St. Clair Moore  
 James A. Ottignon  
 Hugh E. Reams  
 Frederick C. Sage  
 Philip J. Silverstein  
 William E. Triplett  
 Kenneth Henry Wacker  
 Harry W. Wellford  
 Albert H. Woodruff

#### 1947

**Agent** **Philip C. Braunschweig**  
 Donors 6 Amount \$77.70

Philip C. Braunschweig  
 Robert A. Mosbacher  
 Joseph G. Patrick  
 Joe Lee Silverstein, Jr.  
 William Young Smith  
 Robert Alan Worms

#### 1948-A

**Agent** **Fred L. Rush**  
 Donors 14 Amount \$145.00

James F. Booker  
 William W. Burton  
 Frederick B. M. Hollyday  
 Irving Joel  
 James F. Kay  
 William F. Leffen  
 Peter C. Lufburrow  
 Selden S. McNeer, Jr.  
 Walter B. Potter  
 Josiah P. Rowe  
 John R. Rugel  
 Fred L. Rush  
 Robert Silverstein  
 George Bruce West

#### 1948-L

**Agent** **R. H. Pettus**  
 Donors 22 Amount \$212.86

Carter R. Allen  
 Paul G. Cavaliere  
 David B. Cofer, Jr.  
 George L. Cowan, III  
 Frank J. DiLoreto  
 Howard M. Fender  
 Henry J. Foresman  
 Raymond E. Freed  
 Jack L. Grossman  
 William McAllum Harrelson  
 Thomas H. Jackson, Jr.  
 Floyd Richard Kuhn  
 James Robinson Lyle  
 Robert Melvin Patterson  
 Reginald H. Pettus  
 Enos Roger Pleasants  
 Andrew Jackson Power, Jr.  
 John Edward Scheiffly  
 Robert Kent Smith  
 Benton C. Tolley, Jr.  
 John Randolph Tucker, Jr.  
 Matthew Williamson Watts

#### 1949-A

**Agent** **H. Glenn Chaffer**  
 Donors 47 Amount \$479.00

Henry M. Barker

Edward P. Berlin, Jr.  
 Donald M. Bertram  
 Edward L. Bowie  
 Samuel Marks Boykin, Jr.  
 Dudley Earl Brown, Jr.  
 Robert Gordon Brown  
 David Keller Caldwell  
 Edmund Piper Cancelmo  
 Harvey Glenn Chaffer  
 Richard S. Cooley  
 Paul B. Cromelin, Jr.  
 Peter D. DeBoer  
 Emmett Stuart Epley  
 James Rhea Fain, Jr.  
 E. McGruder Faris, Jr.  
 James DuBois Farrar  
 William L. Flanagan  
 William Hamilton  
 Harry Harding  
 Henry Houston Hicks  
 Thomas Shepherd Hook, Jr.  
 J. Dale Johnson  
 Edward William King  
 William Edward Latture  
 C. Harold Lauck, Jr.  
 William Hudson Leedy  
 Jack Pendleton Leigh  
 Kenneth Kopf Lindell  
 Daniel James Little  
 Perry Earl Mann, Jr.  
 Harry Thorp Minister, Jr.  
 Paul J. B. Murphy, Jr.  
 Matthew W. Paxton, Jr.  
 Ulysses Bryan Puckett, Jr.  
 Robert Raymond Reid, Jr.  
 Mark Whitney Saur  
 John Short R. Schoenfeld  
 William Cheney Smith  
 Everette Lester Taylor, Jr.  
 Richard Horton Turrell  
 John William Warner, Jr.  
 Connie Kearfoot Warren, Jr.  
 Stafford Gorman Whittle, III  
 Walter Hodges Williams, Jr.  
 Kenton Anton Williams  
 Ellis Nathaniel Zuckerman

#### In Memoriam

Francis Thomas Glasgow, II

#### 1949-L

**Agent** James L. Dow  
 Donors 12 Amount \$101.50

William Donald Bain  
 Jack Bertram Coulter

Daniel Ward Doggett, Jr.  
 James Leslie Dow  
 Charles Daniel Forrer, Jr.  
 Stanley A. Kamen  
 J. Randolph Larrick  
 Jack Berry Porterfield, Jr.  
 John Champe Raftery  
 John Harlan Reed, Jr.  
 Sam Silverstein  
 Hugh Tabor Verano

#### 1950-A

**Agent** George W. Whitehurst  
 Donors 52 Amount \$931.50

Joseph C. Auer  
 Donald Overton Albin  
 Stuart Shyrock Bailey  
 V. O. Barnard  
 John Stephen Chapman  
 Allen Harris Chappel  
 Carl Grammer Croyder  
 David Stonestreet Croyder  
 George Hutcheson Denny  
 Jerry Joseph Donovan, Jr.  
 Atwell Dugger  
 John Clinton Earle  
 George Samuel Engle  
 John Philip French  
 Gus Alexander Fritchie  
 Andrew J. Gallagher  
 Claiborne Watts Gooch, III  
 William Arthur Gregory, Jr.  
 Albert Henry Hamel  
 Houston Harriman Harte, Jr.  
 Walter Earl Hunter  
 Richard Allen Hurxthal  
 Gordon Kennedy, Jr.  
 Frederick H. Klostermeyer  
 Richard H. Lipscomb  
 Ernest T. Love, Jr.  
 Herbert A. Lubs, Jr.  
 Arthur Marenstein  
 Robert Hutcheson Mauck  
 Oliver Manley Mendell  
 Christopher Stephen Moore  
 Harrison Paxton Moore, II  
 Roger Harrison Mudd  
 John Peter G. Muhlenberg  
 Francis Alden Murray, Jr.  
 Franklin Stuart Pease, Jr.  
 Arthur M. Roberts  
 Lee F. Roberts  
 Roger Norman Scatchard  
 Augustine John Signaigo  
 Howard Loucks Steele

Gerry Underwood Stephens  
 James Paul Sunderland  
 Clifford C. Thomas, Jr.  
 Edward P. Thomas, Jr.  
 James Thomas Trundle  
 Edward Felix Turner, Jr.  
 William Paul Walther  
 George William Whitehurst  
 Robert Arthur Williams, Jr.  
 Wallace Elijah Wing, Jr.  
 James Arthur Wood, Jr.

#### 1950-L

**Agent** Jack A. Crowder  
 Donors 7 Amount \$85.00

Jack Andrew Crowder  
 Cannon Hobson Goddin  
 Eugene Bruce Harvey  
 Philip McCart Lanier  
 Neal Edward McNeill, Jr.  
 Ray Sammons Smith, Jr.  
 William Stephenson Todd

#### 1951-A

**Agent** Upton Beall  
 Donors 42 Amount \$354.00

Merritt Abrash  
 Frederick J. Ahern  
 George F. Arata, Jr.  
 John F. Baldwin  
 Edward Powers Bassett  
 Upton Beall  
 William G. Bean, Jr.  
 Wesley Gregory Brown  
 Earl Roy Campbell, Jr.  
 Richard P. Cancelmo  
 Lewis Preston Collins, III  
 Eric G. Curry, Jr.  
 Richard Dolman Davis  
 Joseph Thomas Engleby, III  
 Donald Mayo Fergusson  
 Peter E. Forkgen  
 Fontaine J. Gilliam  
 John F. Hall, Jr.  
 Arthur Hollins, III  
 Sam B. Hollis  
 Hugh Norman Jacobson  
 Alan L. Kaplan  
 John F. Kay, Jr.  
 Everett M. McClintock  
 Joseph B. McCutcheon  
 James Edward Moyler, Jr.

James Harvey Patton, IV  
 Herbert G. Peters, III  
 Richard Pizitz  
 E. C. Robbins  
 Richard Dreyfuss Rosenfeld  
 David Eugene Ryer  
 Robert H. Salisbury, Jr.  
 James Z. Shanks  
 Park Bowie Smith  
 Richard Blackburn Taylor  
 Norfleet R. Turner  
 Frederick Godfrey Uhlmann  
 Maurice Theodore Van Leer  
 John Clark Warfield  
 Thomas A. Wash  
 James Jones White, III

#### 1951-L

**Agent** Jack Marsh  
 Donors 12 Amount \$57.00

William Howard Adams  
 Robert Clayton Carey  
 E. McGruder Faris, Jr.  
 John James Flood  
 Blair Jerome Harkett  
 Albert Francis Knight  
 John O. Marsh, Jr.  
 Donald Willard Mason  
 H. Harvey Oakley, Jr.  
 Robert Wilburforce Kime  
 Franklin Burt Pulley  
 Derwood Hall Rusher

#### 1952-A

Donors 1

John Prewitt Nelson, Jr.

#### 1953-A

Donors 2 Amount \$10.00

Frank Richard MacElvain  
 Rodney F. Stock

#### 1954

Donors 4 Amount \$16.00

Herwig Rudolph Brandstetter  
 William M. Gunderson  
 J. Ira Laird, Jr.  
 Charles Mixson

## Chapter Meetings

### NEW YORK

The New York alumni held their annual dinner meeting at the University Club on November 21, 1952, with Rayford W. Alley, '10, president of the chapter, presiding. Dr. Lewis A. Adams, Dean of the School of Commerce, represented the University and was the principal speaker of the evening.

The following officers were

elected to serve for the ensuing year: Stuard Wurzbarger, '28, President; and Vice-Presidents, Richard Sandstrom, '41, New York City; William F. Saunders, '40, New Jersey; Clark B. Winter, '37, Long Island; Leonard T. Brown, '19, Connecticut; W. L. Webster, '28, Upstate New York.

\* \* \*

### LYNCHBURG

The Lynchburg alumni held

their mid-winter meeting at the Boonsboro Country Club on January 28, with a social hour preceding dinner, and Ed Schaefer, '42, presiding. R. A. Smith, Athletic Director, Cy Young, Alumni Secretary, and Tom Lothery, of the faculty, represented the University.

The only business scheduled for the meeting was the reports of committees and election of the following officers for the coming year: J. C. Holloran, Jr., '46, Pres-



ident; Elliot Schewel, '45, Vice-President, and C. Lynch Christian, Jr., '44, Secretary-Treasurer.

A football film of the Washington and Lee-VPI game was shown by Mr. Lothery and enjoyed by all present.

\* \* \*

#### NEW ORLEANS

The New Orleans alumni chapter held its annual dinner meeting on January 19, with twenty-five alumni and their guests present. Preceding the dinner a social hour was held. Among the out-of-town guests was Mrs. Kaplan, from Louisville, Kentucky, mother of five Washington and Lee alumni. One son, Dr. Murrell Kaplan, '30, lives in New Orleans. The film of the Washington and Lee-VPI football game, which was shown during the evening, was greatly enjoyed by everyone present.

Charles L. (Pie) Dufour was the principal speaker. He is a columnist for the States newspaper and is a local historian and editorial writer. His father, Albert John Dufour, was a graduate (LL.B. '81) of Washington and Lee.

### A New Plan

(Continued from page 3)

con, '29, Jack Campbell, '41, J. R. Mighell, Jr., '13, J. H. Mighell, III, '40, Guy Oswalt, '40, Ogden Shropshire, '24, Banky Taylor, '32.

Frontis Sherrill, '28, was in charge at Pensacola, with the dinner sponsored by the following alumni: Duncan McDavid, '35, Churchill Mellen, '28, Bill Noonan, '43, Bill Rosasco, '51, John Sherrill, '39, Ted Shoemaker, '55, Dick Turner, '42, Guy Yaste, '45, and Henry Yonge, '42.

At Jacksonville Dick Foerster was chairman, with the following alumni attending the dinner: Jack Ball, '35, Bob Cleveland, '35, Jimmy Cranford, '22, Robert L. Hutchinson, '12, Rhydon Latham, '28, Lee Powell, '50, Charlie Smith, '35, Damon Yerkes, '50, and Russell Frink, '10.

## Tom Sugrue, '29, Passes On



THOMAS SUGRUE, B.A. '29, M.A. '30, honorary degree, Litt.D. '49, Phi Beta Kappa, honorary fraternity, and Phi Kappa Psi, social fraternity, died January 6, 1953, in a New York Hospital, of complications following an operation. He lived at 56 E. 80th Street, New York, New York.

After leaving school Mr. Sugrue returned to his home in Naugatuck, Conn., worked a year on the staff of the *The Naugatuck Daily News*, and then became a member of the city staff of *The New York Herald Tribune*. In the next three years he also wrote magazine articles, including a profile for *The New Yorker* on Cardinal Hayes. His work caught the eye of Sumner Blossom, editor of *The American* magazine and from 1934 to 1936 Mr. Sugrue was on the staff of that magazine, contributing articles from various parts of the United States and from Europe, the Near East, Cuba, Mexico and Hawaii.

In 1937 Mr. Sugrue was stricken with a crippling disease, the nature of which remained obscure. He never walked again but got about in a wheel chair. At this time he became interested in the phenomenal Edgar Cayce who, it was said, could diagnose while in

a trance the ailments of persons at great distances from him and advise them as to the proper procedure. Mr. Cayce was instrumental in helping Mr. Sugrue to live with his ailment. In 1943 he wrote *There Is a River: The Story of Edgar Cayce*. Mr. Cayce, the mystical diagnostician, and Mr. Sugrue had been neighbors at Virginia Beach from 1939 to 1941. Mr. Cayce died in 1945.

Limited to an hour a day at the typewriter, Mr. Sugrue could compose and edit in his mind 1,000 words of copy and then write it within the time allotted. In quick succession he wrote and published *Starling of the White House*, in collaboration with Edmund William Starling, Secret Service Agent, who was for thirty years a member of the permanent staff of the White House, a book which told of the vigil kept over five presidents. Following this he published *We Call it Music*, in collaboration with Eddie Condon, a book on the development and significance of jazz; an autobiography, *Stranger in the Earth: the Story of a Search*, covering his long period of hospitalization. He went to Israel in his wheel chair in 1949 to study the Jews and the development of their homeland, where he stayed for five months and then wrote *Watch for the Morning*, published in 1950. In 1952 he published *A Catholic Speaks His Mind*, a controversial book which has received much publicity. Mr. Sugrue, while saying he was eager to have his church take the lead in a unified religious movement in the United States, was of the opinion that it had been somewhat limited in its views as had also the Protestants and Jews.

Quoting from an editorial in the *New York Times*, January 8, of which he had been a staff member—"Tom Sugrue leaves behind him many books and many memories, but perhaps none so ever-

lasting as the story of a man to whom tragedy and even disaster were only a spur to greater achievement."

Mr. Sugrue married Miss Mary Margaret Ganey in 1935. Also surviving are a daughter, Patricia, and a brother Francis Sugrue, '40, and a sister, Mrs. Margaret Hall.

## The Tucker Lectures, 1949-1952, Published

*The John Randolph Tucker Lectures*, 1949-1952, \$3.00 a copy. Order from: School of Law, Washington and Lee University, Lexington, Virginia.

The first volume of *The John Randolph Tucker Lectures*, including the four annual series delivered before the School of Law in the period 1949 to 1952, has been published by the University. This volume may be ordered directly from the Law School at \$3.00 a copy, and contains the following series:

1949—"John Randolph Tucker: The Man and His Work," by John W. Davis, of the New York Bar; 1950—"Forensic Persuasion," by Arthur T. Vanderbilt, Chief Justice, Supreme Court of Appeals of New Jersey; 1951—"The Significance of the Nurnberg Trials in Establishing a World Order Based on Law," by John J. Parker, Chief Judge, United States Court of Appeals for the Fourth Circuit; 1952—"Changing Aspects of Freedom," by John Lord O'Brian, of the Washington, D. C., Bar.

The John Randolph Tucker Lectures were established by the Board of Trustees of the University, and were inaugurated by the Honorable John W. Davis, who delivered the initial series in 1949 as a part of the Bicentennial Celebration of the of the University, and the Centennial Celebration of the School of Law.

The 1953 Lectures will be delivered by the Honorable Joseph C. Hutcheson, Jr., of Houston, Texas, Chief of the United States Court of Appeals for the Fifth Judicial

Circuit, on April 28 and 29. The subject of Judge Hutcheson's series of three lectures will be: "Law and Liberty Reconciled, the Principle and Paradox of a Free Society—the Spirit of Its Laws."

While the Lectures are primarily for the Law School, they are attended by interested students and faculty from the College, and all of the Lectures have been on topics of general interest to alumni and friends of the school. It is hoped that alumni will consider this a worthwhile occasion on which to visit the campus.

## Revised Chemistry Text Written by Dr. Desha

*The Chemistry of the Compounds of Carbon*. LUCIUS JUNIUS DESHA, Professor of Chemistry, Washington and Lee University. New Second Edition. McGraw-Hill Book Company, New York, 1952. 595 pages. Price \$6.50.

The field of organic chemistry, as its name indicates, had its origin in the study of substances supposedly derived from life processes. When this artificial distinction was broken down about a century ago, the demonstration that many of the products and constituents of living organisms could be duplicated in the chemical laboratory led the organic chemist to a field day in the art of organic synthesis of the compounds of carbon. Today the volumes of Beilstein that merely list these compounds with the minimum of properties necessary for their identification number more than 65, occupy many feet of library shelves, and describe briefly more than half a million compounds.

To make a logical selection from this vast array of material that would be suitable to introduce the subject to the student in a one-year course of organic chemistry is no mean task. The skill with which this has been accomplished by Prof. Desha will bear some closer analysis from the didactic point of

view. The principles which guided Prof. Desha were several, adequately comprehensive. He sought an order of presentation that would not only be logical in developing the subject at hand, but would at the same time lead the student to an insight into the basic principles of science and of general chemistry. The clarity with which the author has accomplished this is aided in no small degree by the excellence of the figures and drawings in which the text abounds.

Interspersed with the development of the structure and character of organic compounds are chapters on their application in technology and therapy. For example, the chapters on the chemistry of the hydrocarbons are followed by one on the products of petroleum and coal giving their properties, abundance and numerous applications. A chapter on color, dyes and dyeing is introduced in appropriate sequence with explanation of the physical and chemical concepts involved.

A chapter entitled "Organic Chemistry and Life" suitably treats such subjects of perennial interest as food, enzymes, fermentation, vitamins, and introduces the modern newcomers, hormones and antibiotics.

In this thoroughly and soundly revised Second Edition, the author has amply demonstrated that in the intervening sixteen years since the appearance of the First Edition, he has kept abreast of the remarkable developments in theory, technique and application of organic chemistry. His years of experience have enabled him to develop and apply a stimulating philosophy in his teaching, reflected in the present text which crowns his efforts in the field to which he has devoted himself. He is not content to present bare facts, but relates them to the underlying causes and reasons in an interlocking framework of theory and observation. This method not only enlists the student's desire but gives him a mnemonic sys-



tem into which new facts and relationships can be readily introduced and retained.

Of course the use of this text book will be extended far beyond the lecture halls of Washington and Lee. The students of many other institutions will supplement their first lectures in organic chemistry through perusal of its pages and will profit from the excellence of its style and the clarity of its logical presentation. As an alumnus of Washington and Lee and former student of that master of inorganic chemistry, James Lewis Howe, I hope it is not inappropriate for me to congratulate the students of Washington and Lee on their association with Prof. Desha and the opportunity to sit under his inspiring tutelage.

From this review I should not omit an apology. It has been a pleasure to read Prof. Desha's text, to review my inadequate knowledge of organic chemistry and to learn some of the newer facts unknown to me as a physical chemist. Doubtless appreciation of Prof. Desha's accomplishment could and will be better expressed in other publications by more informed colleagues. To me, an outsider, organic chemistry appears as a great tidal wave of science which extends its powerful influence to many fields of human interest and endeavor. Its vastness is stupendous, its new creations have no limits. For the organic chemist is also an architect and builder. If a compound in its existing form does not fit a given need, medical or technological, he adds or removes components until the right structure is found. Merely the volume of his productivity at times threatens to flood the chemical literature. To bridle this force, to keep it within bounds of human comprehension and of useful application is primarily the responsibility of its teachers and their texts. Prof. Desha's *Organic Chemistry* will be a stalwart pillar of that undertaking.

S. C. LIND, '99



Jim Lowry, '29

### Jim Lowry, B.S. '29 With Bell Telephone

JIM LOWRY, B.S. '29, in Civil Engineering has had nineteen years of experience in the Engineering Department of the Bell Telephone Company in the Western Area. He started as an engineering assistant in the Buildings Section, working on planning and designing of Telephone Company buildings. His service with the Company was interrupted by World War II, from 1942 to 1945. He served his country with great distinction in the

United States Naval Civil Engineering Corps, generally known as the "Sea Bees." While in the service, he was given command of a company in a Construction Battalion, during which period he led a reconnaissance in force on an enemy held island in the Pacific. The completion of this mission, in the face of an attack by a Japanese patrol and return to their ship through heavy seas, won for Jim the Silver Star Medal and the Navy's commendation. He spent approximately twenty months in the South Pacific Area and later attained the rank of Lieutenant Commander.

Jim returned to the Bell Telephone Company late in 1945 and in 1947 was promoted to Senior Staff Engineer handling building inspection matters for the Company. In this connection he has had many contacts with architects and contractors who have a high opinion of his knowledge and integrity.

In 1952, he was promoted to a higher level of management with the title of Buildings Engineer.

While at Washington and Lee Jim was a member of Sigma Nu, played Varsity basketball, '26, '27 and '28—Captain in '28. Address: 779 Shady Drive East, Pittsburgh 16, Pennsylvania.

#### NAME YOUR CANDIDATE

In compliance with Article 9 of the By-Laws of the Washington and Lee Alumni, Inc., we are listing below the names of the Nominating Committee for the coming year.

Under the By-Laws any member of the Association may submit the names of alumni to fill the vacancies on the Alumni Board of Trustees and for the alumni representatives on the University Athletic Committee.

There are two vacancies to be filled on the Alumni Board of Trustees, and two on the Athletic Committee at the June, 1953, meeting of the Alumni Association. Members of the Association are urged to submit names of their candidates for these offices. The Nominating Committee will close its report on May 21.

The Committee is as follows: John L. Crist, '13, Chairman, Box 1045, Charlotte, North Carolina; Howard D. Leake, '24, 1631 Third Avenue, North, Birmingham, Alabama; George S. Wilson, Jr., '25, 414 Masonic Building, Owensboro, Kentucky.

# Class

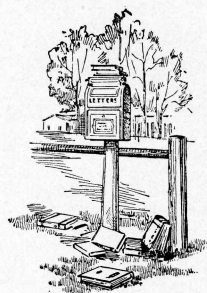

# Notes

## 93 . . . .

Mr. and Mrs. Isaac Herbert Kemper were honor guests at a reception given by their children at 1502 Broadway, Galveston, Texas, on December 17, 1952, the fiftieth anniversary of their marriage.

## 05 . . . .

A. S. Hayes is Vice-President and General Counsel of Dardanelle & Russellville Railroad Company, Russellville, Arkansas.

## 09 . . . .

Judge Daniel K. Sadler, who has been a member of the Supreme Court of New Mexico since 1930 began serving his fourth term as Chief Justice of the Court on January 1, 1953. Judge Sadler's term expires January 1, 1955.

## 10 . . . .

Jim Montgomery and his wife, Presbyterian missionaries in China but more recently situated on Formosa, have returned to this country and are at Mission Haven, 235 Inman Drive, Decatur, Georgia.

## 12 . . . .

Graham Wood is minister of the Presbyterian Church, Low Moor, Virginia. His second daughter, Ruth King, was married to Mr. Charles MacDonald, now a senior at Union Theological Seminary, Richmond, Virginia.

Wayne Ely is senior member of the law firm of Ely and Ely, Commerce Building, St. Louis, Missouri.

Robert C. Dow is General Counsel of Federal Land Bank, Federal Intermediate Credit Bank, Production Credit Corporation and Wichita Bank for Co-Operatives for the states of Kansas, Colorado, Oklahoma and New Mexico. Address: Central Building Wichita, Kansas.

Alonzo G. Lively of Lebanon, Virginia, practiced law there until June 1930, when he was appointed Judge of the 27th Judicial Circuit of Virginia, and held this position until June 1937, when he resigned and resumed the general practice of law under the firm name of Burns and Lively, 1-2-3 Burns Building, Lebanon, Virginia. His partner, Clarence C. Burns, is LL.B. '01.

Francis J. Heazel, after receiving his law license in Virginia in 1912, stayed

Let us remind you again that the material from which these notes was compiled consists of letters received by the class agents during the spring and summer and from questionnaires returned by alumni during that period. If notes are not up-to-date, we would appreciate any further information you can let us have.

in his home town, Roanoke, Virginia, for four years and then moved to Kingsport, Tennessee, where he practiced until 1922, when he started practicing in Asheville, North Carolina. In 1932 he was employed by several surety companies to assist in working out adjustment plans for their Mortgage Guaranty obligations. During the next ten years he put in most of his time in this work, with offices in Newark, New Jersey, and New York City, but at the same time keeping a connection with his law firm in Asheville and never giving up his residence there. Since 1945 he has spent most of his time in Asheville.

John F. Chatfield, following World War I, "hung out his shingle" in Bridgeport, Connecticut. His offices are at 1115 Main Street. He writes that he has been married "to the same delightful girl" for forty years and they have three children, all happily married, and are proud grandparents of four girls and three boys, ranging in age from one to ten years.

Lawrence E. Goldman is practicing law at 314-18 Temple Building, Kansas City, Missouri. From 1928 to 1935 he also maintained an office association in New York City where he spent a good portion of his time, but decided to concentrate on his work in Kansas City, where he maintained his principal office and residence. He was married to Lillian Eisen of Leavenworth, Kansas, and they have one son, Dr. Stanley L. Goldman, specializing in allergy. He is a Fellow of the American College of Allergists.

J. Samuel Sherertz had received his A.B. and M.A. degrees from Roanoke College before entering the law school at Washington and Lee. After graduation here he returned to his home in Roanoke and after working for three years with W. W. Boxley & Company,

joined the law firm of Hall, Woods, & Cox, and upon dissolution of that firm in 1916, began the practice of law alone, with offices in the Shenandoah Building. He was married to Mamie Owen Jennings in 1921 and they have one son, Carl, who after three and one-half years service with the Marines in the Atlantic area was discharged and is now a Major USMCR. He is now an officer of Airheart-Kirk Clothing Co., of Roanoke.

## 13 . . . .

Fred W. McWane is chairman of the newly created Virginia State Ports Authority, as an independent State agency rather than as a division of another agency as formerly. The members were appointed by Governor Battle for varying terms, the officers of the Authority being elected by its membership. All members live in port cities except Mr. McWane. Address: P. O. Box 411, Lynchburg, Virginia.

## 14 . . . .

Fred M. Davis, Davis, Childs & Co., Inc., insurance, is still active in Scout work. Fred has taken up playing the viola as a pleasant hobby. Both his daughters (12 and 9) play the violin, the older one was concert mistress in her school orchestra. Address: 510 Krise Building, Lynchburg, Virginia.

Roger Bear writes that the only recent news about his family is that both his sons have "flew the coop,"—R. J., Jr., (Cub) '45, is married and J. C. (Jim) is in the Marine Corps, headed for Korea. Address: Executive Offices, Kroger Company, Cincinnati, Ohio.

Eugene B. Cooper is with Cooper Brokerage Company, food brokers, 22 North Braddock Street, Winchester, Virginia.

J. Goodloe Jackson says he has nothing to report other than the birth of a third grand-daughter. No prospects for Washington and Lee. Goodloe was general chairman of the Industrial Exposition held in Cumberland, October 16, 17 and 18. The grand climax of this event was when Washington and Lee and West Virginia University played their annual game.

Rev. J. E. Wayland has resigned the pastorate at the historic Hopewell (1762) Church, Hopewell, Virginia, to accept a call to the Unity Presbyterian Church, Fort Mill, South Carolina.



**Dr. and Mrs. Vann M. Matthews** continue to operate "Redbud Crescent Farm," within the city limits of Charlotte, North Carolina, where they raise polled Herefords. Mr. Rollo Domino is the head sire. He weighs a ton.

**John O. Prentiss** is practicing law in San Benito, Texas. He has been married for 28 years and has raised three fine children. He lives on a farm surrounded with palm trees 50 feet high. In addition to being a lawyer and a farmer, he is an all-around sportsman, has taught Sunday school class for 35 years and was a Scoutmaster for 25 years. Address: Box 1727, San Benito, Texas.

**Robert P. (Bob) Hobson** is a member of the law firm of Woodward, Hobson and Fulton, Suite 1805-26 Kentucky Home Life Building, Louisville, Ky.

**Clarence R. Avery**, president of the Chattanooga Glass Company and member of the University Board of Trustees, has been elected president of the Tennessee Manufacturers Association.

**Lee R. Grabill, Jr.**, is with the legal department of E. I. du Pont de Nemours and Company, Wilmington, Delaware.

**John W. Shiles** has recently moved to his place at Edgewater, Maryland, having a couple of hundred feet of waterfront just off South River. He now commutes to his work in a government position in Washington.

**Robert C. Colhoun** is a cotton merchant in Yazoo City, Mississippi, and has a farm in Holmes County.

**Berkeley Cox** has recently completed twenty-seven years in the law department of the Aetna Life Affiliated companies in Hartford, Connecticut. He and Mrs. Cox have a daughter who graduated from Sweet Briar in 1949, now in Japan helping to run a serviceman's club; a son in the Navy, another son at Yale, and two more daughters in college. Address: 682 Prospect Avenue, Hartford 5, Connecticut.

**Walter H. Eager**, Life Insurance broker of San Diego, California, writes of a delightful trip last spring, to Arizona, and later 425 miles into Mexico, to a ghost silver-mining town, Alamos Sonora, founded about 1584. Home address: P. O. Box 265, Lemon-grove, California.

**Walter J. Wilkins** writes that all of his family are now back in Pine Bluff. **Walter, Jr.**, '41, graduated from Johns-Hopkins in '44, and after serving his internship, went on active duty in the Army Medical Corps and after his return from the Pacific, had further post graduate work in surgery. He is now practicing general surgery in Pine Bluff. The younger son, **Howard**, '47, after serving in the Pacific for eighteen months, was sent back to the States from Guam. His only daughter, Lelia,



Elliot Schewel, '45

**ELLIOT SCHEWEL**, B.S. '45, has received the 1952 Distinguished Service Award (Young Man of the Year) of the Lynchburg Junior Chamber of Commerce. Cited for his work as chairman of the Red Cross blood program and as a member of the board of directors of the Red Cross, Community Chest and Family Service-Travelers Aid, he is also president of Lynchburg Art Club.

In addition he is senior warden of the Scottish Rite, Vice-President of the Lynchburg chapter of the Washington and Lee Alumni Association, a member of the Kiwanis Club and B'nai B'rith, and a five-year member of the Jaycees. He is employed by his father, A. M. Schewel, in the family furniture company.

While at Washington and Lee he was a member of Phi Epsilon Pi, social fraternity and member of the Interfraternity Council. He is married and has a son, Stephen Matthew, born March 11, 1951.

was married in '51, and her husband is now at Okinawa with the Air Force. Walter, Sr., has developed into a very good baby sitter as he now has three grandchildren.

**Warren Brown** is with the Equitable Life Assurance Society in Nashville, Tennessee at 905-909 Warner Building. He now has two grandsons, both named Warren, who are with their parents, one in Germany and one in El Paso Texas.

## 16 . . . .

**Lacy Lambert Shirey**, formerly assistant bridge engineer for the Chesapeake & Ohio Railway Company, with headquarters in Richmond, Virginia, has been elevated to the post of bridge engineer. He was graduated in civil engineering from Washington and Lee in 1916, and from Cornell University in 1920. He went with the C&O in 1925 after six years with the Cleveland, Cincinnati, Chicago and St. Louis Railway. He was made assistant bridge engineer in 1946. He is married and has one daughter. Their home is at 6011 Chamberlayne Road, Richmond, Virginia.

## 20 . . . .

**Norman Malek Yonan** is the owner of a Syriac manuscript of the New Testament, written between 380 and 420 A.D. The manuscript was exhibited in the Grace Covenant Presbyterian Church in Richmond, Virginia, on Sunday, January 18, to several hundred people who heard Mr. Yonan tell the story of its history. He explained that it has been in the Yonan family since the time of the Crusades when his ancestors were one of a group of families—maleks—designated to care for the church's property in what we now know as Iran. Mr. Yonan said the manuscript will be sold to a group from the South-Central part of the country, and repose in a nationally known institution of higher learning available to the public in general and to scholars in particular. Address: 2813 M Street, N. W., Washington, D. C.

## 23 . . . .

**Melville I. Dunn, Jr.**, on January 17, 1953, was named assistant vice-president of the Chesapeake and Ohio Railway Company in charge of construction and maintenance of the whole system. He took his first job with the C&O as a rodman in 1916. In 1919 he left to attend Washington and Lee, graduating in 1923 with the Civil Engineering degree. After graduation he rejoined the C&O, serving with the company in various positions until his present appointment. He is married and lives at 3306 Gloucester Road, Richmond, Virginia, but will move to Huntington, West Virginia, which will be his new headquarters.

## 24 . . . .

**Irwin Stolz** has been in the wholesale produce business in Atlanta, Georgia, for several years. He is connected



with the Charles R. Allen Company, Food Brokers. Address: 225 Moore Street, S. E., Atlanta, Georgia.

**Jimmie Huff** still lives in Columbus, Georgia, where he is actively engaged in the general insurance and real estate business. Except for some time in the service of his "Uncle," he has been there continuously since graduating from Washington and Lee. Address: 1131 16th Avenue, Columbus, Georgia.

**E. Almer Ames, Jr.**, has set his roots deep at Onancock, Virginia, having practiced law there since leaving Washington and Lee. For the last nine years he has been Commonwealth Attorney for Accomac County. Shorty and Mrs. Ames have one son, Edward A. III, age 13, who is reported to be looking forward to spending his winters in Lexington.

**Edwin J. Gibson** is living in Garrett, Kentucky. His son, William E., is at VPI learning to be an Engineer; and while he failed to tell the name of his daughter, there was no question about the fact that because of her he was a grandad. Address: Box 133, Garrett, Kentucky.

**J. Davis Kerr**, who transferred to the University of South Carolina for his law work after his sojourn in Lexington, has been practicing in Spartanburg, South Carolina since 1926. "J. D." manages to take in some of the football games and to work in an occasional visit to Lexington.

**Wyatt French** is Merchandise Manager, Home Furnishing Division, Miller and Rhodes, Richmond, Virginia. He is living at 6419 Three Chopt Road, Richmond, and feels that it is such schools as Washington and Lee that hold the hope for the future of our country through the training of our youth.

**Raleigh Jenkins** is still engaged in his first love, the lumber business, in Birmingham, Alabama. He and his wife have two daughters; Katherine, who graduated from Vassar in 1947, and Eulalie, who completed her course at Sweet Briar last spring. Address: 920 North 19th St., Birmingham, Alabama.

**Dr. John Newton Thomas** is still Professor at Union Theological Seminary in Richmond. He finds time to carry on his responsibilities as Trustee of Washington and Lee, and to be a much sought after and very highly regarded substitute minister in many of the leading southern Presbyterian churches.

**Jack Collins** writes from Lewisburg, West Virginia, that he celebrated his twenty-third wedding anniversary the day before his letter was written. He is an optometrist in Lewisburg and a Fellow in the American Academy of Optometry. One daughter, Patty, graduated from the University of West Virginia in June.

WASHINGTON AND LEE UNIVERSITY

## 25 . . . .

**Frank T. (Pete) Mitchell** was recently made a Vice-President of the National City Bank of New York, 55 Wall Street, New York 15, New York.

## 27 . . . .

**Euclin D. Reeves** and his wife have engaged passage on the Queen Elizabeth for the coronation. Later they plan an extensive tour of the Continent including Florence where they will visit Lady Borgianni, Mrs. Reeves' sister. Address: 93 Benevolent Street, Providence, R. I.

**George E. Burks** has been elected Vice-Chairman of the Louisville, Kentucky, and Jefferson County Board of Zoning Adjustment and Appeals. Address: 405-406 Washington Building, Louisville, Kentucky.

**Dr. Marion Junkin**, Professor of Art at Washington and Lee, painted the 10x11-foot mural, which together with a group of portraits of state police, was unveiled recently at the police headquarters near Richmond, Virginia. The portraits and mural honor state troopers who have died in the line of duty. Dr. Francis P. Gaines, speaker of the occasion, based his address on the "Trooper's Pledge," which is also the theme of Dr. Junkin's mural, depicting a trooper leaning over a child who has been injured in an accident, while another trooper holds up his hand to halt traffic. Dr. Gaines contrasted the police in a democracy with the police of a totalitarian state, and paid tribute to the artists who painted the portraits and the mural. Governor Battle and other high ranking state officials and members of the State Art Commission were present at the ceremony.

**Eddy Gilmore** is still chief of the Moscow Bureau of the Associated Press. On his last trip to the States he was elected to membership in Sigma Delta Chi, Journalism fraternity.

## 28 . . . .

**Julius Goldstein**, of 3800 Massachusetts Avenue, N. W., Washington, D. C., has been promoted to the rank of Colonel in the U. S. Air Force. At the time of his recall to duty he was an active partner in the building firm known as Evans, Goldstein and Valentine, and an officer in Capital View Realty Company. In World War II, Col. Goldstein was overseas as the Senior Control Officer with the 46th Fighter Wing. He is the holder of the Legion of Merit, the Bronze Star, the European Theater of Operations Ribbon with five Battle Stars, the French Croix de Guerre with Silver Star.

## 30 . . . .

**H. Graham Morrison**, formerly Assistant U.S. Attorney General, and

Samuel K. Abrams have announced that Newell A. Clapp, formerly First Assistant and acting Assistant Attorney General of the United States in charge of the Claims Division and more recently in charge of the Antitrust Division has become a partner in the law firm of Morrison & Abrams, and that the firm name has been changed to Morrison, Clapp & Abrams. Address: 839 Seventeenth Street, N. W., Washington, D. C.

## 31 . . . .

**Joe Magee**, who has been with the William Morris Agency, Rockefeller Center, New York, is now with Radio Free Europe, APO 407-A, care of Postmaster, New York.

**Rev. Henry Richard Mahler, Jr.**, pastor of the Presbyterian Church in Norton, Virginia, is the author of "Christmas Reflections," a long and interesting poem, published in the December issue of Presbyterian Survey, the official magazine of the Presbyterian Church, U.S. The poem was read to his congregation as his Christmas sermon, and was copyrighted by the John Knox Press in 1952. He received his B.A. from Washington and Lee in '31, and M.A. in '32, and is a member of Phi Beta Kappa.

**Charles Pratt Brown**, at 41, is one of the youngest generals in the Army. He is now a brigadier in command at Wright-Patterson Air Base at Dayton, Ohio.

**Eugene Johnson** has been with the duPont Company since leaving Washington and Lee. With the exception of two years during the War he has been at the Waynesboro works engaged in the manufacture of acetate yarn. He has been married 18 years and he and his wife have three children, Eugene, III, 13, Lucile, 10, and Van, 6. Address: 816 14th Street, Waynesboro, Va.

## 32 . . . .

**John C. Harris** has been with the Scottsboro Wholesale Grocery Company, Scottsboro, Alabama, since 1933. In the last several years he has served as a Vice-President and as a member of the Board of Directors of the United States Wholesale Grocers' Association, also he has served in the same capacities in the Alabama Association. He does some farming and serves as a bank director. His family has been growing and they now have three daughters and one son.

**Donald S. Hostetter**, Boston F.B.I. head, has been designated special agent in charge of the Newark, New Jersey office. He has served as agent in charge in St. Louis for less than a year, in Memphis for eight years, in Indianapolis and also in Juneau, Alaska. Hostetter entered the F.B.I. on April 23, 1934. While at Washington and Lee

he was a varsity football player and served as assistant football coach following his graduation from the Law School. He is a member of Pi Kappa Phi, social fraternity; is married and has two daughters, ages 21 and 14. He is a member of the bar in Virginia and also in Alaska.

**C. Edmonds Allen** is still with the UP, 220 East 42nd Street, New York 17, New York, and lives at 405 East 54th Street. He is married and has three children. He reports a hectic summer attending political conventions, a month in Chicago at the Conventions there, and getting caught up on work after a vacation.

### 33 . . . .

**W. S. Farmer** of Louisville, Kentucky, has been named as Executive Vice-President of the Kingsport National Bank, Kingsport, Tennessee. He came to Kingsport on January 5 from Louisville Trust Company where he had served as a Vice-President of that concern. Mr. and Mrs. Farmer have two sons, John, 14, and William, Jr., 11. At present Mrs. Farmer and the boys are still in Louisville, while Bill searches for a place to live in Kingsport.



Claude LaVarre, '33, and family

**Claude A. LaVarre** is managing the Singer Sewing Machine business in Columbia, South America. He and his family, wife and three children, were in this country on vacation at Christmas time but were sailing on January 23. Address: Singer Sewing Machine Company, Apartado, Aereo 829, Medellin, Columbia, South America.

**William Hawkins, Jr.**, dramatic critic of the New York **World Telegram**, gave an address in Lee Chapel on December 9, his subject being "The Broadway Stage, 1952." He received his B.A. degree here in 1933 and LL.B. in 1935. While on the campus he was prominent in publication, dramatic, and social organizations. He is a member of Beta Theta Pi social fraternity. Since 1946 he has been the head dramatic critic of the **World-Telegram**, and is generally recognized as one of the two or three most outstanding men in the field today.

### 35 . . . .

**Edward W. Chappell** is Area Supervisor in Polymer and Spinning, du Pont

Co., and is now doing special work at the plant following several expansion projects, and is enjoying the change. He is a Deacon in his church, teaching a class of High School boys and girls in the Sunday School and is interested in Boy Scouts and serving on a Neighborhood Commission. Address: 303 Laurel Street, Signal Mountain, Tennessee.

**Don R. Wallis** is now a member of the firm of the Madison Courier, Inc., a newspaper publishing company, publishing two papers. Address: Second at Plum, Madison, Indiana.

**Thomas C. Horsey**, after leaving Washington and Lee, took further college work at the Universities of Maryland and Wisconsin, receiving his journalism degree from Wisconsin. He is married and has two children, a girl 7, and a boy 1 year old. Says he would enjoy hearing from any member of his class or any other friends of Washington and Lee vintage who might be interested in dropping him a line. Address: 434 Milton Avenue, Janesville, Wisconsin.

**Duncan McDavid** has been living in Pensacola, Florida, since 1935 with the exception of two and one-half years in the Navy in '43-'45. He has been working at Newport Industries since 1935, starting out in the plant operation department and since the war doing research work.

### 36 . . . .

**Dr. Kenneth G. MacDonald** is practicing general surgery in Charleston, West Virginia. He is a Fellow of the American College of Surgeons and Diplomatic American Board of Surgery.

**Edward A. Turville** is practicing law with **Jim McClure**, '35, in St. Petersburg, Florida.

**Jacob H. Seligman** has a chain of department stores in Louisiana. He sponsored a baseball team of Little Leaguers. He has a son, Jeff, 8 years old, who is interested in the Class of 1966 at Washington and Lee.

**Philip H. Millner** is Assistant Vice-President of Manufacturers Trust Co., in New York. He travels a lot in the South on business and sees quite a few Washington and Lee men.

**Dick Gum** is working for Frankfort Distillers Corporation in California. He played some pro football after school and claims he is now 260 pounds of bone and muscle.

**Robert F. Corrigan** is stationed in Heidelberg in the Headquarters European Command.

**Donald Clark, Jr.**, is Editor of a newspaper, **The Shoppers' Guide**, in Columbia, South Carolina.

**Paul Hervey** has been Superintendent of Public Schools in Enloe, Texas, for

10 years. He did graduate work at the University of Texas. He is the proud father of two sons, one, Richard Morton, 12 years old, and the other, Robert Michael, 2.

**Anders R. Lofstrand, Jr.**, Rockville, Maryland, manufacturer, has been named State Senator by the Republican State Central Committee to fill the unexpired term of DeWitt S. Hyde, recently elected Congressional Representative from Maryland's Sixth District. He has served as a member of the House of Delegates since 1946. Last year he was minority floor leader. He is a member of the Legislative Council and formerly was chairman of the County delegation in the House. He is married and has an 8-year-old son. Address: Southlawn Farm, Honers Lane, Rockville, Maryland.

**Tyree F. Wilson** is still in the automobile business in Lexington, Kentucky, with Lexington-Lincoln-Mercury, Inc., 473 East Main Street. He is married and has a boy, aged ten, and a girl, six.

### 37 . . . .

**Dr. Harley E. Cluxton, Jr.**, 701 Center Avenue, Lake Bluff, Illinois, has recently accepted the position as Director of the clinics of Northwestern University Medical School. His principal duties will be in reorganizing the clinics and supervising teaching and research as well as improving patient care.

### 38 . . . .

**Lieutenant Commander Victor H. Tucker** has been designated as "law officer" for Navy general courts martial. A law officer holds the same position in the military courts as a judge in civilian courts. He is on duty in the legal office Headquarters, Sixth Naval District, Charleston, South Carolina.

### 39 . . . .

**Edgar Finley Shannon, Jr.**, is the author of "Tennyson and the Reviewers" recently published by The Harvard University Press. It is Tennyson's response to the challenge of his critics. Mr. Shannon's discovery and analysis of much new material including 52 new reviews, gives the lie to the popular myth that Tennyson had a "bad press." Mr. Shannon is the son of the late Dr. Edgar F. Shannon, professor and head of the department of English at Washington and Lee. His mother lives in Lexington, Virginia. Mr. Shannon is now teaching English at Harvard University.

**Stanley J. Nastri, Jr.**, now lives at 522 Euclid Avenue, Rockville Center, New York, and is purchasing agent of Sperry-Farragut Corporation. The cor-



poration is engaged in the construction of a guided missile plant for the Navy.

#### 40 . . . .

**Earl Morgan, Jr.**, has been made Vice-President of D'Arcy Advertising Agency. He is the youngest man to attain that office. His wife is the former Mary Carroll Engleman of Lexington, Virginia. Address: 9 Nimitz Place, Old Greenwich, Connecticut.

#### 41 . . . .

**Charles L. Hobson** has been practicing law in Frankfort, Kentucky, for the past six years and since 1948 the firm has been Ardery and Hobson. He has frequent contacts with other Washington and Lee lawyers located in Kentucky.

**Francis C. (Tyke) Bryan** has practiced law in Mt. Sterling, Kentucky, for the past ten years and enjoys being a country lawyer. He is married and has two little girls who will be Sweet Briar candidates.

**Thomas Martin** has been appointed resident manager of the Greensboro, North Carolina, territory of the R. S. Dickson Company. Prior to his affiliation with the Dickson firm, a banking service, Martin was assistant sales manager for the American Brokerage Co., of Roanoke, Virginia. He is a native of Roanoke, a former president of the Roanoke Junior Chamber of Commerce and Vice-President of the Virginia Junior Chamber.

**Ralph E. (Tex) Lehr** and brother Walter G., Jr., compose the firm of Lehr Bros., Real Estate—Mortgage Loans, Alamo National Bank Building, San Antonio, Texas. Tex was married to Lillian Ann Porter in 1949 and their "Jr." who was born August 27, 1951, is beginning to run them a merry chase.

**James H. Price** is with the Hopper Paper Company, Inc., 8th and Everett Streets, Richmond, Virginia.

#### 42 . . . .

**Rev. Coit R. Troutman, Jr.**, is pastor of Westover Baptist Church at 1243 W. Boulevard, Charlotte, North Carolina. His wife is the former Louise Fletcher of Charlotte and they have one daughter, Linda.

**Horace H. Jeter** is a member of the recently formed partnership of Jeter and Schober, Certified Public Accountants, 1106 Shelby Building, Shreveport, Louisiana.

**Robert A. Lawton** is the third generation of the Lawtons of Central City, Kentucky, in a successful insurance business in that city. The firm was founded by his grandfather in 1910. Graduating here in 1942 with the B.S. degree, and from the Aetna Casualty and Training School in 1945, he served as a lieutenant, USNR in South and Central Pacific in World War II. He

joined the firm in 1945. Address: C. A. Lawton & Son, Central City, Kentucky.

**Russell Browning** is with Gregg, Storer & Co., Inc., Investment Securities, New Bedford Office, Merchants Bank Building, New Bedford, Massachusetts.

**Beverley Lee** is associated with J. A. Daniels' C.P.A. firm in Newport News, Virginia, and his home is at 13 Earl Street, Hampton, Virginia. His family has grown and now consists of two boys and two girls.

#### 43 . . . .

**Bob MacCachran** is now in New York with Owen-Corning Fiberglass Corporation, as assistant export sales manager. Address: 121 East 80th Street, Apartment 4A, New York, New York.

#### 46 . . . .

**David V. Guthrie** is teaching political science at the University of the South, Sewanee, Tennessee. He is taking classes in St. Luke's Seminary leading to a Divinity degree. He is a candidate for the Episcopal Ministry in the diocese of North Carolina.

**Dr. David Lewis**, Dentist, has announced the removal of his office to 11506 Newport Mill Road (Corner Viers Mill Road), Wheaton, Maryland.

#### 48 . . . .

**Bernard D. Kaplan** is joint author of a big article on Japan in **Think** (the IBM Magazine) for December. The chatter about the authors says he is Tokyo correspondent for **The London Daily News** and the Canadian Broadcasting Company.

#### 49 . . . .

**William H. Leedy** has been called to active duty in the Air Force and in December was assigned at Laughlin Air Force Base, Del Rio, Texas, as legal officer. Shortly after the first of the year, he expected to be sent to Maxwell Field, Montgomery, Alabama, to attend the Judge Advocate's School and thereafter to be due for reassignment. Home address: 506 East Miller Street, Jefferson City, Missouri.

**Lieutenant Paul J. B. Murphy, Jr.**, is Assistant Professor of Military Science and Tactics, Staunton Military Academy, Staunton, Virginia. Residence address: 232 East Frederick Street, Staunton, Virginia.

**Everett L. Tucker, Jr.**, is now in his second year of Medical School at Duke University. Address: Box 2857, Duke Hospital, Durham, North Carolina.

**Edward Franklin Franze, Jr.**, has been appointed instructor in English at Emory University, Georgia.

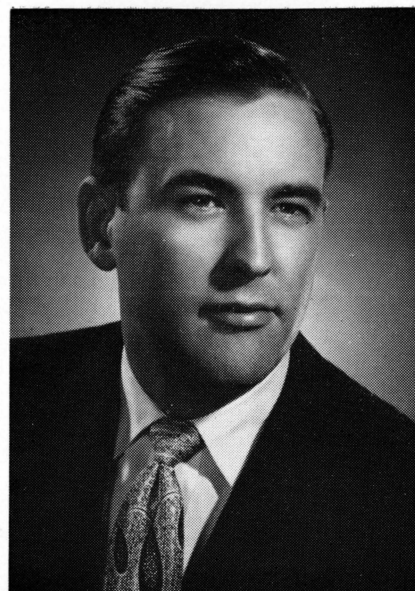

Tom Mansel, '49

**THOMAS H. MANSEL, '49**, has been named secretary-treasurer and director of L. L. Stearns & Sons department store, Williamsport, Pennsylvania. He has been with L. L. Stearns since March, 1950, when he joined the firm as assistant comptroller.

He graduated from Haverford School, Haverford, Pennsylvania, in June, 1942, and entered Washington and Lee in September of that year. He was able to complete only one semester, however, before being called into the service. He served throughout the war as a second lieutenant in the Air Corps and saw action in Germany. He was discharged as a first lieutenant.

He returned to Washington and Lee after the war to complete his studies and received a B.S. degree in Commerce. While on campus he was a member of Sigma Alpha Epsilon fraternity.

After graduation he worked for a short time with Jim Godwin, B.S.'48, in a coal testing business in Bluefield, West Virginia.

He was married in August, 1944, to Ann Crooks Stearns and they have a three-year-old daughter, Eleanor Whitehead.

---

First Lieutenant **Kenneth Wallace Hovermale** has been assigned to the



Eastern Air Procurement District, Newark, New Jersey, Regional Office. He will be assistant to the Air Regional Representative at Newark. A B-25 pilot with 51 missions in the Mediterranean Theater during World War II, Lieutenant Hovermale holds the Distinguished Flying Cross in addition to the Air Medal with five clusters. Home address: Cheriton, Virginia.

**Jack B. Coulter** is now a member of the law firm of Dodson and Pence, State & City Building, Roanoke, Virginia, with which he has been associated.

**Richard H. Turrell**, effective January 1, 1953, was made assistant to the Vice-President of sales for the Delaware, Lackawanna and Western Coal Company. Address: 120 Broadway, New York 5, New York.

## 50 . . . .

**Harold L. Steele** received his Master of Science degree in Agricultural Economics from the Pennsylvania State College in June, was married and accepted the job of sales manager for the Greenville Dairy Company of Greenville, Pennsylvania. Address: 113 North Erie Street, Mercer, Pennsylvania.

**Lieutenant Robert Newton Mackey** has been assigned to the U.S. Embassy in Madrid, Spain, as director of all finance activities of the Joint Military group in Spain. Graduating from Washington and Lee in 1950 with the B.S. degree, he also attended the University of Mexico in Mexico City. He was drafted in November and after six weeks training he entered officers candidate school and was commissioned at Fort Riley, Kansas. He attended the School of Finance in Indianapolis, Indiana, before assignment to Europe.

**Gerry U. Stephens** has received the Third Army's Certificate of Achievement award for "outstanding service as a lieutenant while serving as assistant to the chief manpower branch, management division, office of the comptroller, Headquarters Third Army." Stephens first entered the Army as a private in July 1943, and went overseas the following February. As a member of the 863 AAA Battalion he participated in the Normandy, Northern France, Ardennes-Alsace, Rhineland and Central European campaigns. Home address: 904 Avon Place, Chattanooga, Tennessee.

**Second Lieutenant John C. Carmichael**, United States Air Force, has been awarded the Air Medal, having distinguished himself by extraordinary achievement while participating in aerial flight as a pilot of F-51 aircraft. Home address: 1532 Chestnut Street, Bowling Green, Kentucky.

**Billy Maynard, Jr.**, is off-shore Korea on a destroyer, shelling commie com-

munications. Home address: Box 670, Route No. 1, Clarksdale, Mississippi.

## 51 . . . .

**Abe D. Jones** is working as a general assignment reporter for **The Greensboro Record**, Greensboro, North Carolina, after a year at the University of North Carolina's History Graduate School, and a serious operation during the summer.

**Ensign Park Bowie Smith**, USNR, is taking a Ship-to-Shore Fire Control Party course in the Gunfire Support School at the U.S. Naval Amphibious Base, Little Creek, Virginia. He is regularly stationed on the destroyer U.S.S. Putnam, first naval vessel to fly the United Nations flag. Home address: 22 South Battery, Charleston, South Carolina.

**John C. Warfield**, since leaving Washington and Lee, has been serving in the Air Force, and when his letter was written in July was flying in Korea as Navigator Bombardier. Home address: R.F.D. 2, Frederick, Maryland.

**Robert Lee Hopkins, Jr.**, reported for duty to the Navy Supply School at Bayonne, New Jersey, in October. In March he was flown to Istanbul to serve as assistant supply and disbursing officer on an oiler in the Mediterranean, where he spent two months. He is now the Supply and Disbursing Officer on the U.S.S. Peterson (DE 152). Home address: Horseshoe Drive, Alexandria, Louisiana.

## History of Rockbridge County Published

The late Dr. Edmund Pendleton Tompkins, '88, is the author of *Rockbridge County Virginia: An Informal History*, now being sold under the auspices of the Rockbridge Historical Society.

The book, which was authorized before Dr. Tompkins' death in the spring, and completed this fall, tells the story of Rockbridge County from the time when it was a part of Borden's Grant to the twentieth century. In addition to political and military history, the volume contains accounts of society, personalities, and legends of one of the most famous of all American counties.

The work was edited and compiled by Dr. Marshall W. Fishwick, Assistant Professor of American Studies at Washington and Lee University.

**Ed Moyler, Jr.**, received his commission in the U. S. Coast Guard last November, and since then has been stationed on a ship in Norfolk, Virginia. He spent a good part of last winter up and around Greenland and Labrador, and reports that the winds that swept off House Mountain seem like tropical zephyrs compared to the cold up there. Ed expects to return to Washington and Lee and finish in the Law School. Home address: 307 Clay Street, Franklin, Virginia.

**Alfred W. Powell, Jr.**, graduated from AAA-OCS at Ft. Bliss on July 3, and had received orders to proceed to Camp Hanford, Washington, on that date. Home address: R.F.D. 3, Box 102, Salem, Virginia.

**J. Alan Cross, Jr.**, was an Ensign in the Navy, stationed at Key West, Florida, on a Destroyer Escort, when his letter was written in July. He expected to be shortly in Anti-Submarine Warfare. Home address: 305 S. W. 23rd Avenue, Miami, Florida.

**Jim Shanks** is now in the sophomore class, Medical College of Georgia, Augusta, Georgia. He will be living at Phi Chi Medical Fraternity house, 2242 Pickens Road, Augusta, from September to June, and would be glad to have any alumni who are stationed at Camp Gordon (just outside of Augusta) drop by. Home address: 1431 Fairview Road, N. E., Atlanta, Ga.

**Joe T. Engleby, III**, is on active duty as a Seaman and is stationed in Washington. He gets home for weekends to R. F. D. No. 4, Roanoke, Virginia. He hopes to get back to school in the fall of '53.

**Richard B. (Dick) Taylor**, after leaving school went to the University of Hawaii, where he received his draft papers shortly after the Korean war broke out. He was inducted in Louisiana, sent to Fort Benning, and later, in 1951, was sent to Frankfurt, Germany. First bought a motorcycle and later a car, and has spent all leave time covering interesting European spots. In July he had just returned from a 20-day leave with his parents, who visited him in Frankfurt, taking a wonderful European trip with them. Home address: 926 Hillcroft Road, Glendale 7, Calif.

**Arthur Hollins, III**, was drafted in October, 1951, and is now working in the reception center at Ft. Sill, Lawton, Oklahoma. He was married to Gloria Guerry in May, 1951, and they have a daughter, Elizabeth, born June 21, 1952. Address: 1404 A Street, Lawton, Oklahoma.

**Don Fergusson** has been with Sanders Brothers Co., wholesale paint business for over a year. **Stuart Sanders**, B.A. '31, is an official of this company. Address: Box 615, Richmond 5, Virginia.

**Jim Patton** is employed with the Crown Cotton Mills of Dalton, Georgia.

**Kevin M. (Chip) Miller** arrived in Korea in the spring of 1952 after being stationed at Ocean City, New Jersey, for over a year. He is with a Bombardment Wing, flying B-26's. Home address: 473 North Potomac Street, Hagerstown, Maryland.

**W. T. (Bill) Capers** graduated from pilot training in May, 1951, and is now flying an S.A.-16 German Amphibian for Flight "A" 7th Rescue in French Morocco. Home address: Tryon, North Carolina.

**Samuel B. Hollis** is stationed in Washington after getting his commis-

sion in the Navy. Home address: 3971 Walnut Grove Road, Memphis, Tennessee.

**John F. Kay, Jr.**, is now a Second Lieutenant, First Marine Division, and has been in Korea since last March. Home address: 1621 Loudon Heights Road, Charleston, West Virginia.

**David E. Ryer** was married on October 20 and on the 30th, joined USMC. After a series of training routine he had received his orders to go to Korea in February. Home address: Glydon, Maryland.

**Hugh Jacobson** has been in the Air Force since April 16, 1951, but expected

to be released from active duty in October or November. He married Lois Wexner of Memphis, and they have a young son, Scott Alan. Home address: 2948 Iroquois, Memphis, Tennessee.

**W. K. Vance Rucker** is with Burlington Mills Corporation, Burlington, North Carolina, living at 27-A Brookwood Gardens, Burlington, North Carolina.

**Wesley Brown** is working with the Penn Mutual Life in Chattanooga, Tennessee. He was married March 29 to Pocahontas Whitaker of Kinston, North Carolina. Address: 1115 Hamilton Bank Building, Chattanooga, Tennessee.

## Dr. Reid White, '19, Succumbs

**DR. REID WHITE, JR., '19**, died in Memorial Hospital in New York on Thursday afternoon, November 29, 1952, after an illness of six months. He was born in Lexington, Virginia, October 8, 1900, in the home of his great grandfather, Col. Samuel McDowell Reid, which continued to be his home until his death. His grandfather was James Jones White, professor of Greek at Washington and Lee, 1852-1894, and his father, Dr. Reid White, Sr., '87, was university physician for many years. Dr. White's roots went deep into the history and tradition of Rockbridge County and Washington and Lee University, leaving Lexington only for his medical training and war service.

After attending the Lexington public schools, Dr. White entered Washington and Lee University in the fall of 1916, and completed the academic course in three years, graduating in 1919. After working for several years, he matriculated at the University of Pennsylvania, from which he graduated with the degree of Medicine in 1926. He continued his internship in Philadelphia at the Pennsylvania Hospital, and in 1928 returned to Lexington to engage in the practice of medicine with his father. After his father's death on Novem-



ber 29, 1931, he practiced alone.

Dr. White became Washington and Lee University physician in 1932, and continued as such until ill health forced his retirement last summer. Although he devoted more and more time to his medical work at college, he continued to do a general practice among his many patients in Lexington and Rockbridge County.

His work at the University was interrupted for the duration of World War II. Almost immediately after Pearl Harbor he volunteered for service and was commissioned a Captain in the Medical Corps and went overseas to the South Pacific with the 52nd Evacu-

ation Hospital Unit, participating in the New Guinea Campaign, where he served from January 1942 to December 1944. From that time until he was separated from the service with rank of lieutenant-colonel in 1946, he was at Camp Lee. He was a member of the Washington and Lee Alumni Association board of trustees for several years and for a time its treasurer. He took great interest in the manifold activities of both students and faculty at the university. In addition to his busy practice he took time to give his attention and support to many institutions in Lexington.

Dr. White was married August 28, 1930, to Miss Alice Martin Miller of Montclair, New Jersey, who survives him with two children, Miss Edith Canning White, a student at Smith College, and Reid White, II, now attending Episcopal High School, Alexandria, Virginia.

---

### In Memoriam

---

1879

**William Meek McElwee**, one of Washington and Lee's oldest alumni, died February 19, in Jackson Memorial Hospital in Lexington, Virginia. The 93 year old banker, until two weeks before his death, was active in the Peoples National Bank, an organization which he was instrumental in founding and in

which he served as President for many years.

While at Washington and Lee he was a member of the baseball team and was catcher for a pitcher named George Sykes who threw the first curve ball to be known on a college team. Portraits of both McElwee and Sykes are hung in the Alumni Office. He was a member of the S.A.E. fraternity.

#### 1896

**William Nicholas Briscoe** died September 23, 1952, at his home, Forest Hills Village, Longview Road, Apt. 1-602, Knoxville, Tennessee.

#### 1897

**Edward S. Zollman** died January 3, 1953, in Tacoma, Washington.

#### 1899

**James G. Waddell** died at his home in Gulfport, Mississippi, January 28, 1953, after a protracted illness.

**Col. Arthur Morson Shipp, U.S.A.** Retired, died February 17, 1953, in Lexington, Virginia.

#### 1904

**Dr. Templeton Adair** died December 12, 1952, at his home in Mount Hope, West Virginia.

#### 1906

**Daniel W. Alexander** died January 28, 1953, following a heart attack suffered at West Palm Beach, Florida, where he was spending the winter. Formerly a commodity specialist and assistant chief of the U.S. Tariff Commission's Textile division, he had retired in 1952, on account of ill health. He is survived by his widow and three sons, one of whom, **William H. Alexander**, is a B.S. of the class of '35.

#### 1908

**Samuel McElroy Ray** died December 21, 1952. His home was in Belton, Texas.

#### 1910

**Reverend Branson LeHew Wood** died January 17, 1953, in Burlington, North Carolina. He was the pastor of Stony Creek Presbyterian Church near Burlington. He served as Class Agent for the Class of 1910 during the past year.

#### 1911

**Samuel Bernard Schein**, former Judge of Superior Court of Wisconsin, died December 12, 1952, following a heart attack at his home in Madison, Wisconsin.

#### 1915

**John D. Trimble** died February 10, 1953, at his home in El Dorado, Arkansas.

#### 1917

**James Miles Faulkner** died December 18, 1952, at his home in Dallas, Texas, after a long illness.

#### 1922

**Dr. Richard Ellis Sherrill** died No-

vember 24, 1952, in Haskell, Texas. Dr. Sherrill had been head of the department of geology at the University of Pittsburgh since 1943, but was granted a leave of absence last fall on account of ill health, and retired to his native home in Haskell last March. Receiving the degree of B.S. from Washington and Lee in 1922, he was a member of Phi Beta Kappa. Later he received his doctorate from Cornell University.

#### 1954

**Omar L. Bedsaul, Jr.**, died at his home in Jenkinjones, West Virginia, after an illness of a year. He attended Washington and Lee 1950-52, until illness forced his withdrawal.

## Births

#### 1932

**Mr. and Mrs. Edwin A. Nesbitt** are the parents of twin daughters, Lucy Durrett and Sally Durrett Nesbitt, born January 11, 1953.

#### 1934

**Mr. and Mrs. Everett Tucker, Jr.**, are the parents of a daughter, Marion Clarke, born December 28, 1952.

#### 1936

**Mr. and Mrs. J. P. (Chip) Jones** now have an adopted son, John Philip Jones, III, born March 21, 1952, who came to their home on July 11, 1952.

#### 1940

**Mr. and Mrs. Gilbert Gardner** are the parents of a second child, a daughter, Suellyn Westwood, born December 31, 1952.

#### 1941

**Mr. and Mrs. James B. Richardson, Jr.**, are the parents of a daughter, Anne McKay, born October 13, 1952. Mrs. McKay was the former Donna Haley of Bennington, Kansas.

#### 1942

**Mr. and Mrs. Bernard Levin** are the parents of a daughter, Margaret Keith, born December 1, 1952.

#### 1944

**Mr. and Mrs. James Clifford Evans** are the parents of a second daughter, Priscilla Clower Evans, born November 13, 1952.

#### 1945

**Mr. and Mrs. David Wendel Foerster** are the parents of a son, David Wendel, Jr., born January 7, 1953.

**Mr. and Mrs. Lee R. Redmond, Jr.**, are the parents of a son, Lee Rudolph, III, born September 27, 1952.

#### 1946

**Mr. and Mrs. Robert Reid Agnor** are the parents of a son, David S., born January 21, 1953.

#### 1948

**Capt. and Mrs. Nate L. Adams** are the parents of a second son, Robert Knox Adams, born November 28, 1952.

#### 1951

**Mr. and Mrs. James A. O'Keefe** are the parents of a daughter, Mary Kathryn, born November 16, 1952.

**Mr. and Mrs. Frederic J. Ahern** are the parents of a son, Frederic John, III, born February 9, 1953.

**Mr. and Mrs. William W. Terry** are the parents of a son, William Worthington, III, born February 9, 1953. They have a daughter, Lynn Margaret, born May 23, 1950.

#### 1952

**Mr. and Mrs. Emmett E. Tucker, Jr.**, are the parents of a son, Emmett Randolph, born February, 1953.

## Marriages

#### 1936

**Lewis Archer McMurran, Jr.**, was married to Edith Margaret Lea on January 17, 1953, in New York City, New York.

#### 1939

**Jim Perkinson** was married to Alma Seagle Courtney of Lenoir, North Carolina, on May 3, 1952. He is now a C.P.A. in Charlotte and they live at 240 Sedgefield Road, Charlotte, North Carolina.

#### 1940

**James Miles Faulkner, Jr.**, was married to Mary Matney Munger on November 22, 1952, in Houston, Texas. They will make their home at 4422 University Boulevard, Dallas, Texas.

#### 1942

**Dr. Michael Lau** was married to Marjorie Hernandez on July 3, 1952. He is serving in Bellevue Hospital in New York City, New York.

#### 1944

**Abner Linwood Holton** was married to Virginia Harrison Rogers on January 10, 1953, in Roanoke, Virginia. They will make their home at 1835 Carter Road, S.W., Roanoke, Virginia.

#### 1948

**David Thomas Lauderdale** was married to Mary Alpha Shehan on December 27, 1952.

#### 1949

**John Champe Raftery** was married to Glendale Jones on February 12, 1953, in Phoenix, Arizona.

#### 1951

**Donald Mayo Fergusson** was married to Mary Louise Matthews on November, 29, 1952, in Richmond, Virginia.



# WASHINGTON AND LEE UNIVERSITY ALUMNI, INCORPORATED

## STATEMENT OF INCOME AND EXPENSES

For the Fiscal Year Ended June 30, 1952

### OPERATING INCOME:

Class Agent Fund.....	\$35,074.80
-----------------------	-------------

### DESIGNATED INCOME:

Bicentennial Fund.....	\$ 2,320.00	
Special Fund.....	517.92	
University operating income.....	95.00	2,932.92
	-----	-----
Total Income.....		\$38,007.72
		-----

### OPERATING EXPENSES:

Salaries.....	\$ 8,104.72
Class Agent Expense.....	3,277.51
Alumni Magazine.....	4,222.40
Bulletins.....	336.62
Traveling.....	1,274.84
Entertaining.....	1,478.20
Office Supplies.....	879.73
Postage.....	465.96
Telephone and telegraph.....	152.79
Miscellaneous.....	364.05
	-----
Total Operating Expenses.....	\$20,556.82

### EXPENDED FOR DESIGNATED PURPOSES:

Bicentennial Fund.....	\$2,320.00	
Special Fund.....	517.92	
University operating income.....	95.00	2,932.92
	-----	-----
Total Expenses.....		23,489.74
		-----
Excess of Income over Expenses.....		\$14,517.98
		-----
		\$38,007.72
		-----

CASH BALANCE, JUNE 30, 1952—REVOLVING FUND (Advanced by University

Treasurer for current office expenses.....	800.00
--	--------

CASH BALANCE, JUNE 30, 1952—Plate Fund.....	\$ 748.68
---	-----------



WASHINGTON AND LEE

## Commemorative Plates

*(Wedgwood)*

Sold only in sets of eight different scenes

Price, \$18.00 per set

*Express Charges Collect*

---

WASHINGTON AND LEE ALUMNI, INC.

Lexington, Virginia