

**THE**  
**WASHINGTON**  
**AND LEE**  
**ALUMNI MAGAZINE**

FALL, 1964

Discussion Topic:  
A Lee College?

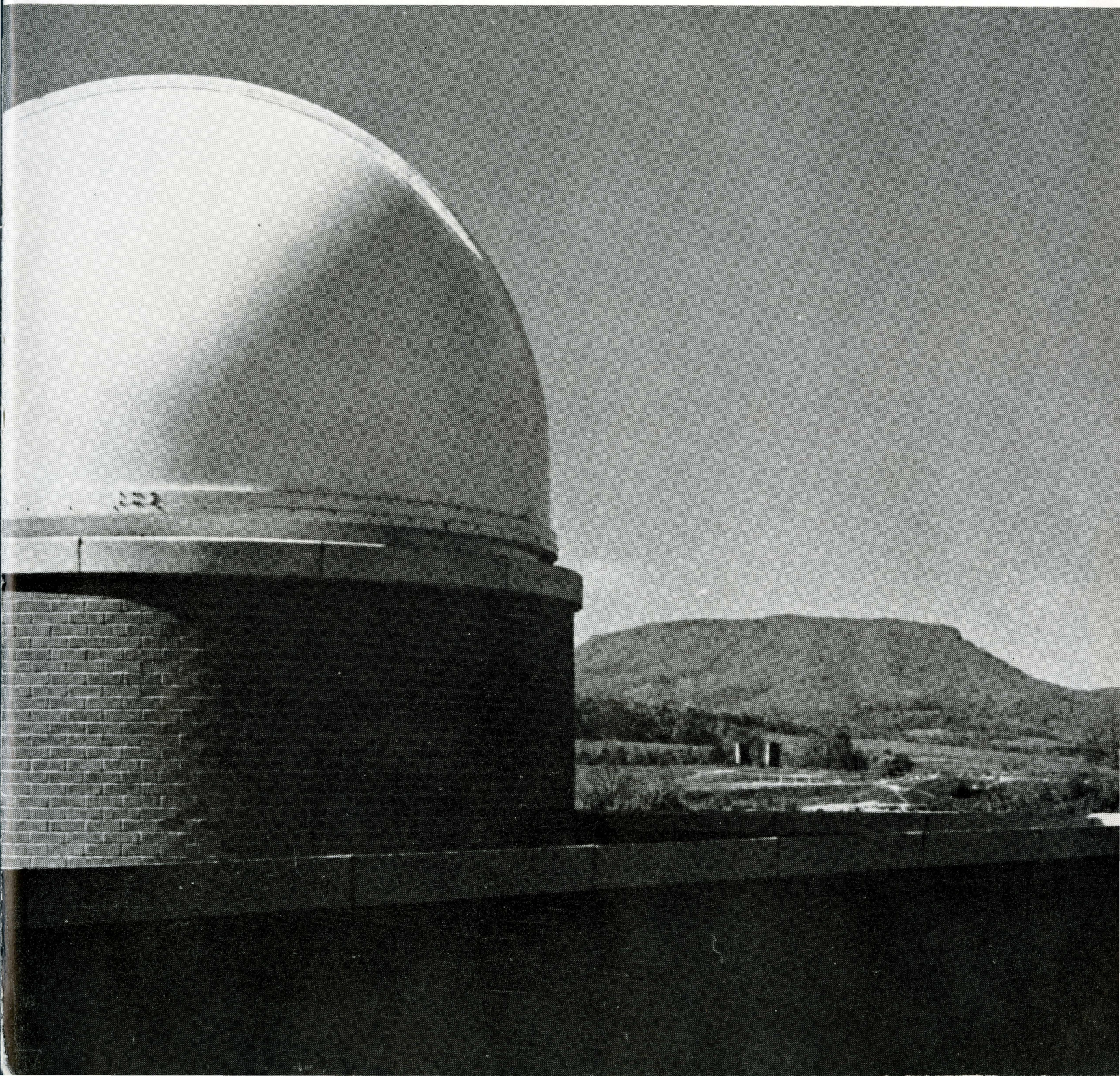



# Class Agents for 1964-65

- 1887-1914—**Alumni Office**  
 1915-A—**Madison P. Coe**, 1735 New Hampshire Ave., N.W., Washington, D. C., 20009  
 1915-L—**Wilbur C. Hall**, P. O. Box 390, Leesburg, Virginia  
 1916-A—**Battle Bagley, Sr.**, P. O. Box 1006, Fayetteville, Tennessee  
 1916-L—**George D. Shore**, Box 1057, Sumter, South Carolina  
 1917-A—**Frank J. Gilliam**, Box 703, Lexington, Virginia  
 1917-L—**J. Seybert Hansel**, Monterey, Virginia  
 1918 —**Edmund D. Campbell**, 822 Southern Building, Washington 5, D. C.  
 1919 —**Clifford M. Peale**, Horizon House, Island Estates, Clearwater, Florida  
 1920-A—**Edward G. Bailey**, 27 Malvern Avenue, Apt. 4, Richmond, Virginia, 23221  
 1920-L—**Fred D. Townsend**, 713 Barringer Building, Columbia, South Carolina, 29202  
 1921-A—**H. Gray Funkhouser**, 2 Folsom Street, Exeter, New Hampshire, 03833  
 1921-L—**Fred C. Parks**, Box 135, Abingdon, Virginia  
 1922-A—**Dewey A. Reynolds**, 65 Sunset Drive, Buena Vista, Tarpon Springs, Florida  
 1922-L—**George W. Taliaferro**, Box 463, Harrisonburg, Virginia  
 1923-A—**Thomas M. Wade, Jr.**, 3309 Oriole Drive, Louisville 13, Kentucky  
 1923-L—**John J. Hudak**, 137 Chestnut Street, Garfield, New Jersey, 07026  
 1924-A—**Stuart A. MacCorkle**, 3719 Gilbert, Austin, Texas  
 1924-L—**Matthew P. Matheney**, 314 E. Elm Street, El Dorado, Arkansas  
 1925-A—**Frank P. Fischer**, P. O. Box 4153, New Orleans, Louisiana, 70118  
 1925-L—**Clarence E. Hinkle**, Box 2002, Roswell, New Mexico, 88201  
 1926-A—**T. T. Moore**, Box 2421, Roanoke, Virginia  
 1926-L—**W. Randolph Cosby**, 2910 North Boulevard, Richmond, Virginia, 23230  
 1927-A—**Alex S. Moffett**, P. O. Box 72, Taylorsville, North Carolina, 28681  
 1927-L—**L. Storey Stemmons**, Tower East, 2700 Stemmons Freeway, Dallas, Texas, 75207  
 1928-A—**Ernest S. Clarke**, Box 575, Lexington, Ky., 40507  
 1928-L—**Oldham Clarke**, Kentucky Home Life Building, Louisville, Kentucky, 40202  
 1929-A—**Robert B. Lee**, c/o Bankers Trust Co., 16 Wall St., New York, New York  
 1929-L—**Carl W. Hamilton**, P. O. Box 6, Wise, Virginia  
 1930-A—**Joe C. Broadus**, The Chase Manhattan Bank, New York, New York  
 1930-L—**B. L. Rawlins**, 71 Broadway, New York, New York, 10006  
 1931-A—**William P. Ballard**, P. O. Box 1111, Norfolk 1, Virginia  
 1931-L—**Horace Gooch**, 14 Hygeia Street Worcester 8, Mass.  
 1932-A—**Harold J. Sullivan**, 800 N.W. 40th Street, Oklahoma City, Oklahoma, 73118  
 1932-L—**Lloyd H. Richmond**, 1440 Sheridan Road, Wilmette, Illinois  
 1933-A—**T. Kerr Laird, M.D.**, P. O. Box 270, Montgomery, West Virginia  
 1933-L—**George Joseph**, 226 W. Court Street, Flint, Mich.  
 1934-A—**John H. Thomas**, 820 Virginia Street, Charleston, West Virginia, 25301  
 1934-L—**Thornton G. Berry, Jr.**, State Capitol Building, Charleston, West Virginia  
 1935-A—**Lewis W. Martin**, 110 Cowardin Avenue, Richmond, Virginia  
 1935-L—**Thomas C. Smith**, P. O. Box 1693 Tulsa, Oklahoma  
 1936-A—**Edward S. Boze, Jr.**, 302 Locke Lane, Richmond, Virginia  
 1936-L—**W. H. Seaton, Jr.**, 307 McKinley Avenue, Charleston, West Virginia, 25314  
 1937-A—**Harold W. Cochran**, 4100 West 42nd Place, Chicago, Illinois, 60632  
 1937-L—**Edward E. Stover**, First National Bank Building, Washington, New Jersey  
 1938-A—**C. Price Berryman**, P. O. Drawer 847, Coffeyville, Kansas  
 1938-L—**Samuel A. Martin**, Witten Building, Pearisburg, Va.  
 1939-A—**Thomas W. Moses**, at the Sheraton-Ritz Hotel, 315 Nicollet Avenue, Minneapolis, Minnesota, 55401  
 1939-L—**Robert W. Spessard**, 404 Shenandoah Building, Roanoke, Virginia  
 1940-A—**John W. Watson**, 300 Lakeside Drive, Oakland, California, 94604  
 1940-L—**Wendell R. Stoops**, 6727 Rainbow Avenue, Prairie Village, Kansas  
 1941-A—**M. D. Barker, Jr.**, Box 1407, Springfield, Illinois  
 1941-L—**Frank C. Bedinger, Jr.**, P. O. Box 342, Boydton, Va.  
 1942-A—**John L. Dorsey, Jr.**, Ohio Valley Bank Bldg., Henderson, Kentucky  
 1942-L—**Cliff Walters**, 214 Beechwood Road, Louisville 7, Ky.  
 1943 —**A. B. Conley, Jr.**, 625 Hogan St, Jacksonville 2, Fla.  
 1944 —**Donald H. Putnam, Jr.**, Box 991, Ashland, Kentucky  
 1945 —**Tom Kaylor**, 123 West Washington Street, Hagerstown, Maryland  
 1946 —**John H. Cheatham, Jr.**, P. O. Box 97, Griffin, Ga.  
 1947 —**Lee Silverstein**, 1416 E. 55th Street, Chicago, Illinois, 60615  
 1948-A—**James F. Booker**, 208 Medford Road, Woodbrook, Wilmington 3, Delaware  
 1948-L—**James M. Ballengee**, Philadelphia Suburban Water Company, 762 Lancaster Avenue, Bryn Mawr, Pennsylvania, 19010  
 1949-A—**H. Thorp Minister, Jr.**, 50 East Broad Street, Columbus 15, Ohio  
 1949-L—**Stan Kamen**, 151 El Camino, Beverly Hills, Calif.  
 1950-A—**William P. Walther**, Elm Street, Eldred, Penna.  
 1950-L—**William J. Ledbetter**, Route 3, Box 125-H, Wayzata, Minnesota  
 1951-A—**Samuel B. Hollis**, Columbian Mutual Life Tower, Memphis 3, Tennessee  
 1951-L—**Wade H. Ballard, III**, First National Bank Building, Peterstown, West Virginia  
 1952-A—**Fletcher McClintock**, 608 Daniel Drive, Lafayette, Louisiana  
 1952-L—**F. Nelson Light**, Box 695, Chatham, Virginia, 24531  
 1953-A—**Frank A. McCormick**, Suite 1107, 510 West Sixth Street, Los Angeles, California, 90014  
 1953-L—**Willis A. Woods**, Woods and Gleaves, Wytheville, Virginia  
 1954-A—**H. Gordon Leggett, Jr.**, P. O. Box 338, Lynchburg, Virginia, 24505  
 1954-L—**Gil Bocetti, Jr.**, Pilot Title Insurance Company, Box P, Greensboro, North Carolina  
 1955-A—**Arthur Barrett, Jr.**, 1114 Americana Building, Houston, Texas  
 1955-L—**John M. Faison**, P. O. Box 1878, Clearwater, Florida  
 1956-A—**Robert G. Callaway**, 2 Indian Spring Road, Rowayton, Connecticut  
 1956-L—**George J. Tzangas**, 216 First National Bank Building, Canton, Ohio, 44702  
 1957-A—**George M. Lupton**, P. O. Box 758, Lynchburg, Va.  
 1957-L—**Noel P. Copen**, P. O. Box 2185, Huntington, West Virginia, 25722  
 1958-A—**Dominick A. Flora**, 27151 Sidney Drive, Cleveland, 32, Ohio  
 1958-L—**Norm Roettger**, Box 4187, American National Bank Building, Fort Lauderdale, Florida  
 1959-A—**Charles D. Hurt, Jr.**, 614 William-Oliver Bldg., Atlanta, Georgia, 30303  
 1959-L—**Thomas D. Frith, Jr.**, P. O. Box 25, Blacksburg, Virginia, 24060  
 1960-A—**W. Hayes Gowen, Jr.**, 5179 Rich Road, Memphis, Tennessee  
 1960-L—**George E. Anthon**, 441 Blaine Avenue, Canonsburg, Pennsylvania  
 1961-A—**Robert Kent Frazier**, Camilla Apartments, Columbus, Georgia  
 1961-L—**Michael K. Smeltzer**, P. O. Box 916, Roanoke, Virginia  
 1962-A—**Robert Roy Goodwin, II**, 2234 McDowell St., Augusta, Georgia, 30904  
 1962-L—**Raymond R. Robrecht, Jr.**, 275 Collier Road, N. W., Apt. 9, Atlanta, Ga.  
 1963-A—**Peter M. Weimer**, The Neale-Phypers Co., 815 Superior Avenue, Cleveland 14, Ohio  
 1963-L—**Jay W. Johnson**, 88 East Broad St., Columbus, Ohio, 43215  
 1964-A—**F. William Burke**, Beta Theta Pi, Washington and Lee University, Lexington, Va.  
 1964-L—**Edward A. Ames, III**, Seven Gables, Accomac, Virginia



# THE WASHINGTON AND LEE



## ALUMNI MAGAZINE

### Editor

WILLIAM C. WASHBURN, 1940

### Managing Editor

FRANK A. PARSONS, 1954

### Editorial Associate

MRS. ROBERT STEWART

Number 4

Volume XXXIX

February, 1965

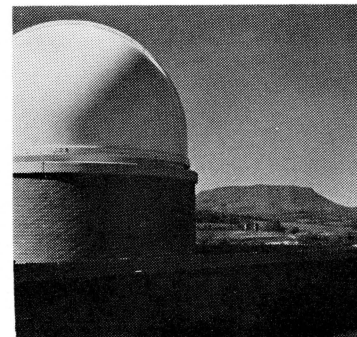

*The view from the observatory on Howe Hall, looking toward the Liberty Hall ruins and the general area of the suggested location for a possible "Lee College" of the future.*

THE WASHINGTON AND  
LEE ALUMNI, INC.

### President

E. ALTON SARTOR, JR., 1938

### Vice-President

E. STEWART EPLEY, 1949

### Secretary

WILLIAM C. WASHBURN, 1940

### Treasurer

E. MARSHALL NUCKOLS, JR., 1933

### THE BOARD OF TRUSTEES

JAMES H. CLARK, 1931  
H. TYNDALL DICKINSON, 1939  
E. STEWART EPLEY, 1949  
THOMAS C. FROST, JR., 1950  
ROBERT A. FULWILER, JR., 1925  
THOMAS W. MOSES, 1939  
E. MARSHALL NUCKOLS, JR., 1933  
C. WILLIAM PACY, II, 1950  
JAMES W. PRIEST, M.D., 1943  
FRANCIS W. PLOWMAN, 1924  
E. ALTON SARTOR, JR., 1938, *President*  
SHERWOOD W. WISE, 1932

### EDITORIAL BOARD

PAXTON DAVIS  
FRANK J. GILLIAM, 1917  
E. ALTON SARTOR, JR., 1938  
WILLIAM C. WASHBURN, 1940  
JAMES W. WHITEHEAD

Published quarterly by Alumni, Incorporated, Washington and Lee University, Lexington, Virginia

Entered as Second Class Matter at the Post Office at Lexington, Virginia, September 15, 1924. Printed at the Journalism Laboratory Press of Washington and Lee University under the supervision of C. Harold Lauck.

### TABLE OF CONTENTS

"The Matter of Admissions . . ."	2
A Lee College?	4
President Cole's Remarks on Lee College	7
Trustees Lykes and Whittle Retire from Board	9
Joseph T. Lykes, Jr., Named to the Board	11
News of the University	12
Fall Sports Roundup	16
Atlanta Minks and Wahoos Play Football	18
Alumni Fund Goal for 1964-65 Set at \$210,000	20
Final Report on the 1963-64 Alumni Fund	21
Honor Roll of Contributors	22
Class Notes	32
In Memoriam	42
News of the Chapters	44

## NEWS FLASH!

### ANNIVERSARY CLASS REUNIONS

May, 7, 8, 9

Classes 1915 1925 1940 1955 1960

SPECIAL: The five-year class, 1960, has been added.

ALL ALUMNI of the Academic and Law Classes are urged to make their plans to attend.



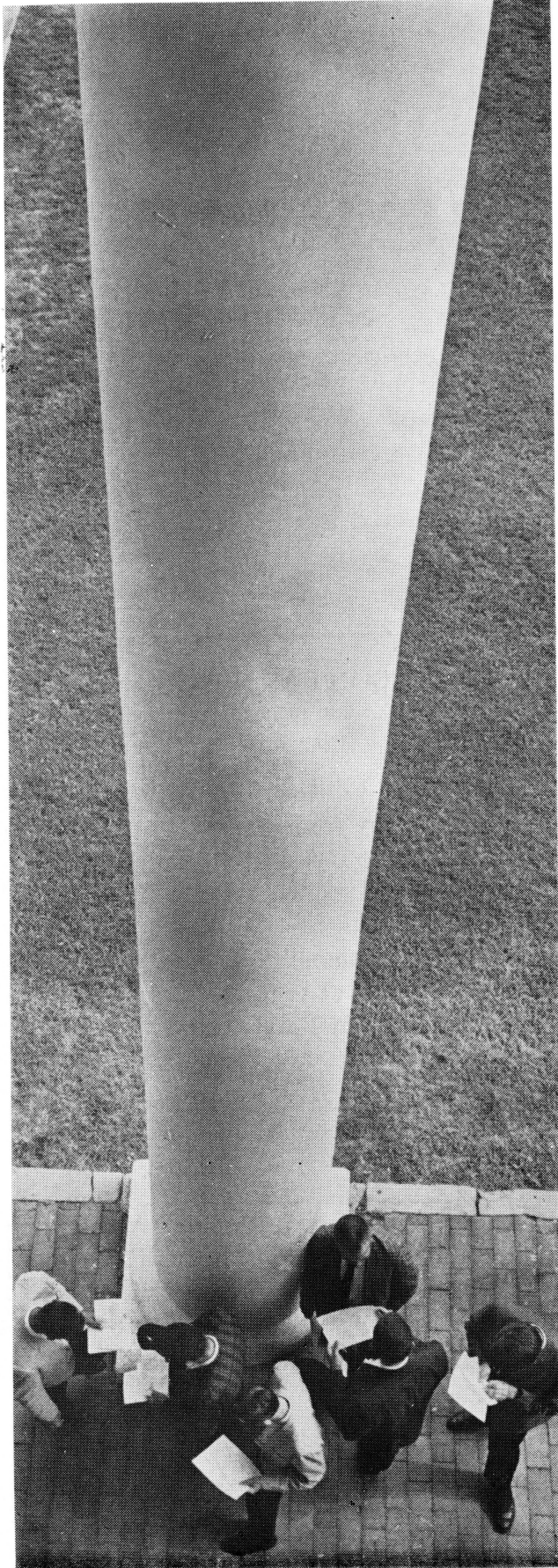

“The Matter of  
Admissions . . .”



ON JULY 25, 1964, the Board of Trustees of Washington and Lee University, after long and thoughtful discussion, approved a statement for entry in the Board's official minutes, one which dealt with the University's admissions process.

The statement said:

"The matter of admissions was mentioned. It was noted that no provision of the Charter, no provision of the By-Laws and no resolution of the Board has established a policy of discrimination among qualified applicants for admission. Traditionally matters pertaining to the qualifications of applicants for admission have been entrusted to the Faculty and its appropriate committees, and the By-Laws of the University so provide. The Board of Trustees has no cause to doubt the appropriateness of this delegation of authority to the Faculty and has no cause to doubt the collective wisdom of the Faculty in discharging the concomitant responsibility."

By this statement the Board made clear the absence of any stated policy of discrimination at Washington and Lee, and it also made clear that the Board would impose no *de facto* policy of discrimination against fully qualified applicants for admission.

Because the action represented, in the Board's view, a clarification of policy, rather than a change or reversal of policy, the Board saw no need for a public statement. As a result of queries from faculty members, President Cole communicated the substance of the Board statement to the faculty at its first meeting in October.

When the Board of Trustees met in regular session on October 23-24, President Cole conveyed to its members the request of the editors of the *Ring-tum Phi* for a statement for publication relative to the matter of admissions. Subsequently, the Board authorized the release of the following statement exclusively to the student editors. The statement, which was carried in the *Ring-tum Phi* issue published on October 28, said:

"Washington and Lee University's Board of Trustees has reaffirmed the university faculty's responsibility in determining standards of admission for qualified applicants.

"President Fred C. Cole said today that 'The Board of Trustees has no cause to doubt the appropriateness of this delegation of authority to the faculty and has no cause to doubt the collective wisdom of the faculty in discharging the concomitant responsibility.'

"In response to an inquiry from the editors of the *Ring-tum Phi*, President Cole said the Board considered the University's admissions policy at its meeting on July 25.

"Said President Cole:

"'It was noted that no provision of the Charter, no provision of the By-laws and no resolution of the Board has established a policy of discrimination among qualified applicants for admission. Traditionally, matters pertaining to the qualifications of applicants for admission have been entrusted to the Faculty and its appropriate committees, and the By-laws of the University so provide.'

"A faculty committee on Admissions at Washington and Lee, which reports to the general faculty, is composed of nine professors from the College and the School of Commerce and Administration and four members of the University's administrative staff.

"Dr. Edward C. Atwood, Jr., dean of students and professor of economics, is chairman of the committee. Its members are:

"Dr. C. Westbrook Barritt, professor of Romance languages; Dr. Sydney M. B. Coulling, associate professor of English; Mr. John M. Gunn, Jr. assistant professor of economics; Dr. Leonard E. Jarrard, associate professor of psychology; Dr. William A. Jenks, professor of history; Mr. John K. Jennings, assistant professor of journalism; Dr. Cecil D. Jones, associate professor of fine arts; Mr. Henry L. Ravenhorst, associate professor of engineering; Dr. Edgar W. Spencer, professor of geology; Associate Dean of Students James D. Farrar, director of admissions; Assistant Dean of Students Lewis G. John, director of financial aid; and Dean, Emeritus, Frank J. Gilliam, former dean of admissions.

"The committee reviews all applications for admissions to Washington and Lee and selects the 330 to 340 students who annually compose the entering undergraduate class.

"A separate admissions committee functions within the School of Law. The faculty there has the same delegation of authority and responsibility for admissions to the School of Law as that possessed by the faculty in the college."

Reports relative to Washington and Lee's admissions procedures circulated by the general news media were interpolations of the statement appearing in the *Ring-tum Phi*.





# A Lee College?

The Question of the Future Size and Development Of Washington and Lee Has Been Discussed for Many Years. President Cole Has Suggested the Possibility Of a "Companion College" as One Direction to Take.

**A** BOLD NEW CONCEPT of the future nature of Washington and Lee University has been introduced by President Cole for discussion among trustees, professors, students, and alumni.

In his address to the opening assembly of the 1964-65 academic year, President Cole described in general but thought-provoking terms how a "companion college" might be established adjacent to the present campus, thus affording Washington and Lee an opportunity to "play a larger role in American higher education."

An additional college, as envisioned by President Cole, would share many existing and future facilities with the current divisions of the University, but many other aspects of the present undergraduate program and its supporting facilities would be duplicated in the new facility.

For easy reference, he called the companion college "Lee College" and the existing undergraduate col-

lege of arts and sciences "Washington College."

Such a college, President Cole suggested, would enable Washington and Lee to increase significantly its undergraduate enrollment without affecting adversely the existing patterns of undergraduate education or the University's traditional emphasis on close relationships among professors and students.

President Cole suggested that such expansion would be wholly consonant with the University's basic purpose of undergraduate education of a superior quality. President Cole's public remarks have often stressed the importance to American higher education of institutions such as Washington and Lee whose primary goal is education at the undergraduate level, rather than in graduate and research programs which at some schools overshadow undergraduate programs in facilities, financial support, and prestige.

President Cole emphasized be-

fore the assembly, as well as in later remarks on the subject, that the concept of Lee College was at present only a discussion topic, not a definite plan for the future development of Washington and Lee.

The president reported that the University's Board of Trustees had approved in principle a suggestion that Washington and Lee give "serious and detailed consideration to its future size, its nature, and its responsibility in higher education." He said the idea of a Lee College was presented to the Trustees in the form of a discussion paper, and that the Trustees had accepted this paper as a "work sheet or framework for approaching this study of the future.

"No commitment to this course has been made, nor can one be made for many months or years to come," said President Cole. "It is intended as one point of departure."

Behind the prospect of a larger Washington and Lee University, President Cole said, is the question





*The area at the top of this photo, immediately beyond the athletic fields, is the general location suggested for future expansion of the University's facilities.*

of the University's responsibility to American higher education in accepting more of the highly qualified young men clamoring for admission to the nation's leading colleges and universities. If it is decided that Washington and Lee should grow larger, then the question arises, President Cole said, "How can this be done without disrupting a good situation."

He suggested that Lee College, with students, faculty, and facilities identical in quality with those of Washington College, may be a possible answer. He invited everyone with an interest in the University's progress to give thoughtful consideration to this and other aspects of the institution's future. (Excerpts of President Cole's remarks to the opening assembly appear on Page 7.)

Subsequent to his assembly remarks and attendant coverage by Virginia's press, Lee College did become a topic of considerable discussion among professors and students.

The student newspaper commented in various editorials and student columns, and the Faculty Discussion Club devoted a meeting to the Lee College idea. President Cole was present and elaborated on the description of Lee College given to the Trustees in their discussion paper.

Following is a summation of the concept of Lee College and its relationship to the existing University. It is general in nature, and as suggested to the Board of Trustees, it can serve only as a basis for discussion and not as a definitive blueprint upon which specifications can be devised.

\* \* \*

Lee College would be a separate division of Washington and Lee University whose major academic emphasis would be identical with the existing Washington College. Lee College would be constructed new on land possessed by Washington and Lee west of the present campus in the

general vicinity of the Liberty Hall ruins.

It would be a separate administrative unit, with its own academic dean, department heads, dean of students, registrar, and other administrative staff members.

It would be a residential college, with all students housed in dormitory units of relatively small size. A dining hall capable of accommodating the entire enrollment of the college is a possibility, although it may be more practical to have smaller dining units serving one or more dormitory units.

There would be classroom and laboratory facilities equal in quality to the existing facilities in Washington College.

A faculty equally well-qualified and equally well-trained would be gathered to teach in Lee College. Salary ranges would be the same for both colleges.

For the most part, courses of-



ferred in the two colleges would be identical, particularly on the lower levels, while at advanced levels where classes are normally smaller and can accommodate additional students without loss of effectiveness, there would be an attempt to avoid duplication. In this way, each college would have distinctive advanced courses which would be shared by students from each division.

No attempt would be made to duplicate within the new college offerings of the School of Commerce and Administration, with the exception of some courses normally associated with the Freshman and Sophomore years. The School of Commerce and Administration would continue as before in its present location and would draw its students from both Washington College and Lee College. The School of Law would develop its program within its own established pattern.

No attempt would be made to duplicate the offerings in Journalism and Communications. This department, now in new facilities of adequate size to accommodate future growth, would also draw its students from both colleges.

Lee College would have its own library, with much of the holdings of the existing McCormick Library duplicated. Athletic facilities, auditorium, infirmary, and little theater are among facilities which would be shared by the two colleges, located so as to be convenient to each college campus.

As Lee College developed and its new and modern facilities were put into use, it would be essential that funds also be provided to improve existing facilities at Washington College so that the new division would not have physical superiority over the other. Every attempt would be made to make the two colleges as equal in every way as possible, so that a student's preference for one over another would depend upon purely subjective considerations.

Prospective students in Lee and Washington Colleges would apply for admission to a University admissions office, and would be assigned by the University to one or the other college.

The existing fraternity organization of Washington College could be expected to pose certain problems in regard to the residential nature of Lee College. Lee College students would be eligible for membership in fraternities, but would live in college facilities on the Lee campus.

Landscaping would be necessary to facilitate movement and communication between the two campuses. Adjustment of class schedules would be necessary to permit sufficient time for students to move from one campus to the other between classes.

Each of these general descriptive statements poses a challenge to academic or administrative ingenuity. Some questions which arise have no apparent answers at present. But in the concept of a companion college as one answer to Washington and Lee's

educational responsibility there is the possibility of a successful development. And in the careful thought and planning that such a venture would demand, there may develop other more feasible solutions that would enable the University to increase its services and influence without possible injury to a program of proven merit.

Financing would be a major obstacle. Existing resources which support Washington and Lee would not be diverted, and would grow simultaneously with the acquisition of new funds for Lee College.

\* \* \*

Reaction to the idea of a Lee College has been varied, as was expected by President Cole. As pointed out in his remarks to the assembly, questions can be posed for which there are no answers at present. But President Cole believes the questions that evolve from thought and discussion on Lee College will be helpful to the University in its consideration of its future course.

The University has begun a comprehensive Self-Study Program in compliance with the requirements of the Southern Association of Colleges and Schools, the regional accrediting association of which Washington and Lee is a member. The feasibility of a Lee College is not a primary concern of the Self-Study, but the detailed self-evaluation of all aspects of the University which the Self-Study entails will provide valuable data and insight when and if it does become feasible to pursue further the concept of a companion college.

*"As much as we might wish to keep our present comfortable existence, the changing times might bring obscurity if our growth ceases."*

*"The money and efforts which would go into creating Lee College can better be expended in perfecting the school we already have."*

—Student comment on Lee College in the *Ring-tum Phi*



# President Cole's Lee College

## Remarks at the Opening Assembly

"For the next few minutes I will suggest a matter that all of you may wish to consider as you think about the longer term future of your University.

"It is always dangerous to make assumptions in regard to an institution that has had a successful existence for two centuries, and it is risky to suggest that some plan or another is worthy of consideration and study. Nevertheless, it is appropriate, I believe, to say that, by the very nature of things, faculty and students are desirous that their University attempt to meet the demands of the times and of the future. If one may be optimistic, and certainly this is often difficult, it may be suggested that most of the current problems faced by Washington and Lee will be solved in whole or in substantial part in the foreseeable future.

"There would, nevertheless, remain the question as to whether or not the University has done all that it should do to fulfill its role in the educational progress of the Nation in the second half of the 20th century.

*"If It Could Be Assumed . . ."*

"If it could be assumed that the faculty will become as strong as it should be in all respects, that it will be paid as well as it should be, and that there will be full opportunity for professors to teach and study, to do research, to write, to work, and to rest—all the things that contribute to a full life of scholarship and service—what would be the next appropriate step in regard to faculty and scholarship at Washington and Lee?

"If it could be assumed that the student body continues its present growth in the advanced classes and that it will possess the capability and the motivation to do superior work in all it undertakes, and that the ratio of faculty and students becomes as close to the ideal as can be determined, what would be the next appropriate step in regard to those students who apply and cannot be accommodated?

"If it could be assumed that all physical facilities that are needed for this faculty and for this student body are provided, what would be the next appropriate step in regard to buildings on this campus?

"We know this: There will be several times as many good students, excellent students, who will apply

to institutions like this one and who must be turned away unless there is an increase in the number of admissions. We believe this: That there are over this country good teachers and scholars who would be happier and more successful here than at other universities or colleges. We know this: That there is a greater and greater imbalance each year between student body and faculty at publicly supported universities and those that are privately controlled. We know this: That the need for well educated young men is increasing significantly each year.

"What should be done, then, by Washington and Lee as it looks to the future?

### *The University's Responsibility*

"Does a university have a responsibility to consider its role in the future, to set up alternate plans and proposals, study them and debate them? Perhaps not, but let me go further.

"Washington and Lee has an enrollment now of approximately 1300 students. If the ideal we are now seeking with our present facilities is achieved, we would admit 335 to 340 students each year and graduate that number in the undergraduate divisions. We would admit 60 to 70 men to the first year of Law and graduate that number. This is an ideal which we will not achieve in my time or in yours, but we can dream. In any case, when we look at this number, about 1450, it is not a large one but it is a number which we can house and teach comfortably in our present facilities.

"My view is that the present size of the facilities and the student body, or as it would be if we lost no student who entered here, is a good one and allows for the type of association among students and among faculty that is healthy and sound. But if it should be determined that this University should play a larger role in American higher education, how can this be done without disrupting a good situation?

"Let me state a personal conviction. Today more than at any other time in our history we have a need for a close relationship among teachers and students. I say "among" rather than "between," for these close relationships must exist horizontally as well as vertically in a healthy academic community. I believe



that Washington and Lee, and schools like it, present our best hope to counter the trend toward over-specialization and fragmentation in our educational system. With these points before you, should Washington and Lee consider affording its influence, its help, its leadership, to greater numbers than now? If the answer to this, a question which must be considered carefully, is positive, then there are a number of ways to approach the problem; but I will suggest only one.

"In January of this year, the Trustees of Washington and Lee were presented with a discussion paper. The paper outlined certain assumptions and posed questions similar to those I have just stated. The paper assumed also that an increase in the enrollment was desirable.

"A way was suggested to increase significantly the undergraduate enrollment without adverse effect to the existing College and schools:

"A companion college would be established on grounds adjacent to or nearby the existing campus. The companion college would duplicate most of the desirable features of the existing college. It would have its own physical plant and its own separate but equally highly-qualified faculty and student body.

"For the purposes of easy reference, the discussion paper identified the new school as "Lee College," while referring to the existing college as "Washington College." I shall do the same in my remarks here.

"The very mention of another college conjures up a host of questions, problems, and doubts, all of which must be resolved before the college could become a reality. Almost none of them can be answered or dealt with immediately with any real solution. Much further study and debate will be necessary.

"However, a general description of Lee College, as envisioned in the discussion paper, is possible at this time:

#### *A Separate Division*

"It would be a separate division of Washington and Lee University, its major academic emphasis identical with the existing College. Its campus would be to the west of the present campus in the general vicinity of the Liberty Hall ruins and the far athletic fields.

"There would be classroom facilities equal in quality to existing facilities. A faculty equally well-qualified and equally well-trained and experienced would be gathered to teach in Lee College. Salary ranges would be the same for Lee College and Washington College.

"For the most part, courses offered in the two colleges would be identical, particularly on the lower levels. At the advanced levels where classes are normally smaller and can accommodate additional students

without loss of effectiveness, there would be an attempt made to avoid undue duplication. In this way, each college would have distinctive advanced courses which would be shared by students from each division.

"If Lee College is built and put into use, it would be essential that funds also be provided to improve existing facilities, so that the new division would not have physical superiority over the other. Every attempt would be made to make the two colleges equal in every way possible.

"Financing of such a plan would be a major obstacle, presuming that much more careful study than has been given thus far finds the plan feasible. Resources which now support Washington and Lee University must not be diverted, and must continue to grow simultaneously with the acquisition of new funds for Lee College. Needless to say, large sums of money would be needed.

#### *A "Work Sheet" for Planning*

"In subsequent study of the Lee College discussion paper, the Board of Trustees has approved in principle the suggestion that Washington and Lee give serious and detailed consideration to its future size, its nature, and its responsibility in higher education. The Trustees have accepted the Lee College as a "work sheet" or framework for approaching this study of the future. No commitment to this course has been made, nor can one be made for many months or years to come. It is intended as one point of departure.

"Almost immediately, Washington and Lee will commence an institutional self-study program. It is required of us by the Southern Association of Colleges and Schools in order that our accreditation be reaffirmed. But the self-study can be useful in another way. It is my hope that the self-study can be directed primarily toward the analysis and formulation of plans for the future of Washington and Lee University. The concept of a companion college—Lee College—may prove a valuable avenue of approach for this study. It is my hope that from this self-study there will come guidelines and directions that will help determine, with wisdom and foresight, the future course of this University, and that the compilation of information for the re-accreditation process will be an important by-product of our efforts.

"This undertaking will involve all of us in varying degrees. My purpose in mentioning Lee College today is to encourage all of you to think about the future of Washington and Lee University.

"No matter how important our concern with future planning may be, we will not lose sight of our primary obligation to teach and to learn tomorrow and the next days."

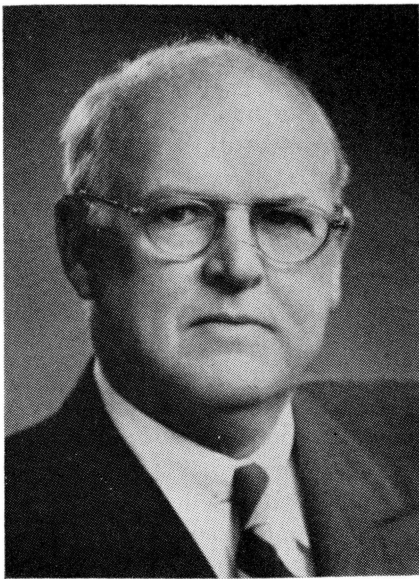

JOSEPH T. LYKES, '09



KENNON C. WHITTLE, '14

## Mr. Joseph T. Lykes, Judge Kennon Whittle Retire from the Board

**T**WO OF Washington and Lee University's most distinguished alumni have retired from active membership on the University's Board of Trustees after long and devoted service.

The resignations of Joseph T. Lykes, '09, of Tampa, Fla., and Judge Kennon C. Whittle, '14, of Martinsville, Va., were submitted to the Board at its regular mid-summer meeting.

Each subsequently was elected a Trustee Emeritus, and in separate ceremonies were presented with engraved silver trays from their colleagues on the Board in recognition and appreciation for their work in the University's behalf for many years.

Mr. Lykes became a member of the Board in 1941, while Judge Whittle has served since 1952.

Dr. J. Morrison Hutcheson, rec-

tor of the Board, commented on the retirements of Mr. Lykes and Judge Whittle in this way:

"While both are alumni whose distinctions in life are a source of pride to the University, their contributions as members of its governing body merit the grateful recognition of all alumni and friends of Washington and Lee.

"Few Trustees, if any, have attained in larger degree the respect and affection of their colleagues. Their approach to problems confronting the Board was invariably characterized by mature judgment, loyalty to the institution, and a clear understanding of its traditions and purposes. I am confident that the retirement of Mr. Lykes and Judge Whittle leaves a void in direction of the University that will be difficult to fill."

The handsome silver trays pre-

sented to Mr. Lykes and Judge Whittle bore engraved reproductions of the Washington and Lee coat of arms and engraved signatures of all members of the Board and those of President Cole and University Treasurer Earl S. Mattingly, long-time secretary to the Board. The inscription bespoke the "grateful appreciation and warm friendship" of the Board.

Mr. Lykes received his tray at a small luncheon at New York's Harbor View Club on November 12. His classmate and Board associate for many years, Christopher T. Chenery, '09, made the presentation.

Judge Whittle received his tray at his home in Virginia's Henry County on December 18 from President Cole and Mr. Mattingly.

Mr. Lykes, who for many years has been one of the nation's top executives in business and industry, first came to Washington and Lee in 1907 from his home in Florida where he attended public schools in Hernando and Hillsborough Counties. He received his B.A. degree in 1909, and spent the next eight years in Galveston, Texas, where he married Margaret Keenan of Galveston.

From 1917 to 1947, his business operations were based in New York City, and since 1947 he has made his headquarters in Tampa and his home in Clearwater Beach, Fla. He is 76 years old.

Among Mr. Lykes' business affiliations are: chairman of the executive committee and director of the Lykes Bros. Steamship Co., Inc., chairman and director of Lykes Bros., Inc., chairman and director of the Pasco Packing Company; director of the Bank of Clearwater; director of the Seaboard Air Line Railroad Company; director of the Tampa Electric Company; and member of the Advisory Board on International Business for the Chemical Bank New York Trust Company.



Mr. Lykes is a member of the Whitehall Links Pinnacle and Blind Brook Clubs in New York, the University Club, Tampa Yacht and Country Club, and Ye Mystic Krewe of Gasparilla in Tampa, the Boston Club in New Orleans, and the Carlouel Yacht Club in Clearwater. He is a member of the Episcopal Church and of Phi Delta Theta fraternity.

Mr. and Mrs. Lykes have three children. They are Mrs. Richard C. Colton of New York, and Joseph T. Lykes, Jr., and Mrs. John F. Carriere, both of New Orleans.

Judge Whittle, whose retirement as a justice on the Virginia Supreme Court of Appeals will become effective on February 1, 1965, has long been recognized as one of the Old Dominion's foremost members of the bench and bar.

A native of Martinsville, Va., Judge Whittle followed in his father's footsteps when he assumed a place on the bench of Virginia's highest tribunal in 1951. Stafford Gorman Whittle was a member of the court from 1901 until 1919. He had attended Washington College during the presidency of General Lee, but earned his law degree at the University of Virginia.

Kennon Whittle worked as a substitute mail carrier to help pay expenses toward his law degree from Washington and Lee, which he received in 1914. After service in World War I, he entered into private law practice in Martinsville with his brother, Stafford G., Jr., and he continued in practice until 1944 when he was named Judge of the Seventh Judicial Circuit of Virginia. Says Judge Whittle:

"While I enjoyed every minute of the time spent on the Circuit Court and the Supreme Court of Appeals, my main joy in life was the thirty years I spent as a defense attorney, practicing with my brother. There was nothing I loved more than the active practice and trial of law suits

as a defense attorney. My thirty years of practice proved both rewarding and enjoyable."

Judge Whittle is 73 years old. He is married to the former Mary Holt Spencer, and there are three children: Stafford G. Whittle, III, Kennon C. Whittle, Jr., and Mrs. Nelson Woodson.

In addition to his legal career, Judge Whittle has been a leader in many other fields. For twelve years he was senior warden of Christ Episcopal Church in Martinsville, he was head of the Henry County Boy Scouts organization, and was active in the Knights of Pythias for over fifty years.

He served as president of the Virginia State Bar in 1940, and his other affiliations have included the Royal Arch Chapter of Masons, the

Elks, American Legion, American Judicature Society, the American Bar Association, the Society of Sons of the Cincinnati, and the Commonwealth Club. He belongs to Pi Kappa Alpha social fraternity and Phi Delta Phi legal fraternity.

Business affiliations have included membership on the boards of the American Furniture Company, the First National Bank of Martinsville and Henry County, the Lee Telephone Company, and WMVA Radio Station.

He resides now at his Henry County farm, "Bellevue."

The announcement of Judge Whittle's plans to retire from the Virginia bench evoked a flood of editorial comment in the state press attesting to his exemplary record of service to the Commonwealth.

*At right, Trustee CHRISTOPHER T. CHENERY, '09, right, presents MR. LYKES with the silver gift from his colleagues. Below JUDGE WHITTLE and MRS. WHITTLE accept his engraved tray from PRESIDENT COLE and MR. MATTINGLY.*



JOSEPH T. LYKES, JR., '41, *president of the Lykes Bros. Steamship Company, Inc.*



## *Joseph T. Lykes, Jr., Becomes a Member Of the University's Board of Trustees*

THE BOARD OF TRUSTEES of Washington and Lee University has elected to its membership Joseph T. Lykes, Jr., '41, of New Orleans, Louisiana.

Mr. Lykes met with the Board for his first meeting at its regular October session. He was elected at the Board's mid-summer meeting when the Board moved to fill one of two vacancies created by the retirement of Mr. Lyke's father and Judge Kennon C. Whittle.

Rector of the Board Dr. J. Morrison Hutcheson commented on the election of Mr. Lykes, saying, "It is gratifying to know that Joe Lykes, Jr., will succeed his father as Trustee. From what we have learned of this young man there is every reason to believe that he will more than fulfill our expectations."

Mr. Lykes was born in New Rochelle, N. Y., on November 14, 1918. He was educated at Deerfield Academy, Deerfield, Mass., class of 1937, and Washington and Lee University, (B.S. in Commerce) class

of 1941. During the war years he was on active duty with the United States Navy and saw service in Europe, North Africa, and both the North Atlantic and Pacific theatres of operation. He held the rank of Lieutenant Commander, U.S.N.R.

Following the war, Mr. Lykes joined Lykes Bros. Steamship Co., Inc. He was assigned to numerous posts in various divisions of the company in New Orleans, Mobile, and Galveston, and in 1949 returned to New Orleans. During the same year he was elected a member of the Board of directors of the company. In 1951 he was elected a vice president, in 1957 a senior vice president, and was named president in 1962.

He is also president and a director of Lykes Lines Agency, Inc., and Lykes Enterprises, Inc., both wholly-owned subsidiaries of Lykes Bros. Steamship Co., Inc. He is a director of The Whitney National Bank, Gulf and South American Steamship Company, Inc., the

New Orleans Steamship Association, the Louisiana and Southern Life Insurance Company and the South Atlantic Life Insurance Company of Florida. He is a member of the Foreign Policy Committee of the U.S. Chamber of Commerce and is also a member of the National Export Expansion Council and a former director and member of the executive committee of International House, and the Chamber of Commerce of the Greater New Orleans Area.

Mr. Lykes is married to the former Miss Marjorie Carrere, of New Orleans, and they have eight children. They are Joseph T., III, Margaret Brinton, Leslie Anne, Mary Ashley, Catherine Sheldon, Howell Tyson, II, Christopher C., and William Tracy.

He is a member of the New Orleans Country Club, the Pickwick Club, and The Boston Club. He makes his home at 604 Hector Avenue, Metairie, La., and his offices are in the Commerce Building in New Orleans.



## Total Enrollment Near 1,300 for New Session

WASHINGTON AND LEE opened its 216th year in September with an initial enrollment of 1,293 students, one of the largest registrations in the University's history.

The total included 338 freshmen, 288 sophomores, 250 juniors, 248 seniors, four special students, and 165 law students.

Among the freshmen, qualifications for admission were more impressive than ever. For the first time, average scores on the College Entrance Examination Board's aptitude tests were over 600 for the class. The mean score on the verbal test was 602, for the mathematics test, 635.

There were eighteen new faces among the faculty, including new department heads in biology and in military science. Dr. Henry S. Roberts succeeded Dr. Kenneth P. Stevens as biology head, while Lt. Col. Richard H. Brownley replaced Lt. Col. Jack P. Burch as director of the ROTC program.

Physical facilities were rearranged somewhat. The Department of Journalism and Communications moved into the newly remodeled Reid Hall, vacating its former premises in Payne Hall. These were promptly taken over by the Department of English. The Journalism Laboratory Press moved from its small building behind Washington Hall into first floor quarters in Reid Hall, and just as soon as remodeling of the old print shop was complete, the History Department established a classroom and three offices there, along with the University's Office of Information Services.



*A near record enrollment crowds the Colon-nade walk.*

*Freshman Camp witnessed a renewal of the demonstration debate by the University's fine team on the topic: "Resolved, the South Should Have Won the War." COACH BILL CHAFFIN, left, beams as DAVE MARCHESE makes a point that fails to impress BILL GRANT. In the photo at right, PRESIDENT COLE obviously enjoys the fun.*

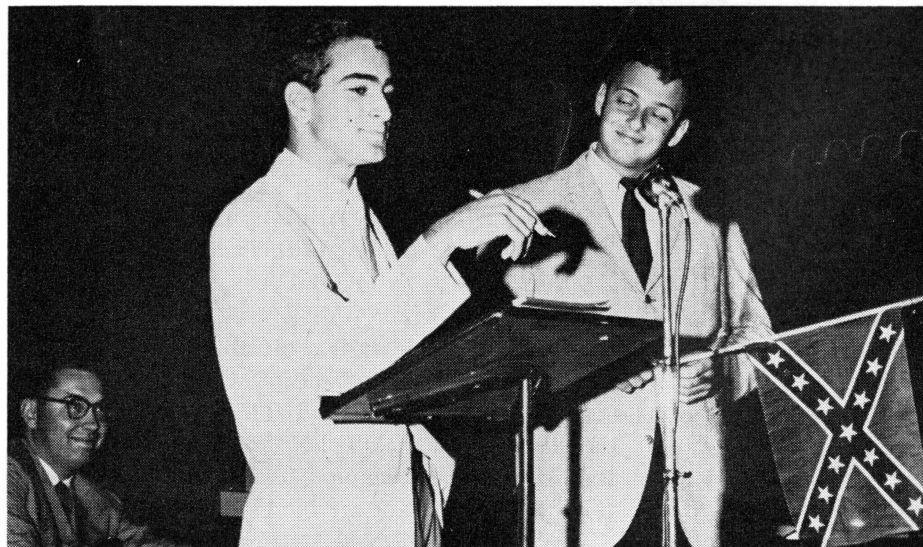

## Alumni Directory Nears Completion

■ THE NEW 1749-1964 *Alumni Directory* is now on the presses, and should be available for distribution in the Spring of 1965.

The last alumni directory produced by the Alumni Association appeared in 1949 as a part of the University's Bicentennial program.

At right, Mrs. Nellie Mae Rice, left, and Mrs. Dorothy G. Hughes, secretaries in the Alumni Office send off the crated files of data cards to the printer for typesetting.



## Faculty News and Scholarly Visitors

■ FACULTY MEMBERS were busy and visiting scholars were frequent during the fall months. Among them were:

Lt. Col. Richard H. Brownley, who assumed command of Washington and Lee's ROTC program for the Army. Other new officers to join the military staff were Capt. Robert F. Hoffman and Capt. Paul Bark, who joined the staff as assistant professors of military science. Capt. Alan T. Horwedel was promoted to associate professor in academic rank and to major in military status.

Geology professor Dr. Edgar W. Spencer was named an advisory editor in geology by Thomas Y. Crowell Co. of New York.

Physics professor Dr. William B. Newbolt and student James S. Legg, Jr., returned from Oak Ridge, Tenn., where both took part in research and training programs in nuclear science.

Journalism professor O. W. Riegel participated in a conference on motion picture production at New York's Lincoln Center, after re-

turning from a summer's tour of Eastern Europe.

Music professor Robert Stewart's composition "Three Pieces for Brass Quintet" was performed at Atlanta's Symposium for Contemporary Music for Brass.

Romance languages professor Dr. L. L. Barrett's translation of Portuguese novelist Alves Redol's *The Man with Seven Names* was pub-



LT. COL. RICHARD H. BROWNLEY

lished by Alfred A. Knopf Co.

Economics professors Dr. Charles F. Phillips, Jr., Dr. S. Todd Lowry, and John F. DeVogt attended the Southern Economic Association meeting in Atlanta where Dr. Phillips took part in a public utilities seminar.

Chemistry professors Dr. John H. Wise, Dr. Keith Shillington, and Dr. William J. Watt presented papers at the American Chemical Society's regional meeting in Charleston, W. Va.

Robert Penn Warren was on campus for several days in November under the auspices of the Glasgow Endowment Committee. He gave readings from his works in public appearances and also met with student groups during his visit.

Visiting scientists included oceanographer Dr. Richard M. Pratt, chemist Dr. Gerhard Fritz, and Dr. Richard P. Carter, '59, of the Bell Telephone Laboratories. Prof. George C. Homans of Harvard came to talk about "History and Sociology."





# Parents, Alumni Bring Busy Days To Fall Campus

■ THE TENTH annual Parents' Weekend of October 30-November 1 and the annual Homecoming event for alumni on November 7 brought consecutive busy and crowded activities to the Washington and Lee campus this fall.

Both affairs were bigger and seemed better than ever. The attendance of parents and guests has long ago outstripped the meager resources of Lexington to accommodate the nearly 1,150 visitors now involved. And there were more alumni on hand this year, too, although the Homecoming planners wish they *could* attract crowds that would tax the capacities of Lexington's motels and restaurants.

For parents it was the customary program of conferences with sons' professors, special lectures by professors, a reception by President and Mrs. Cole, guided tours, luncheon, football, and a Glee Club concert. The program doesn't vary

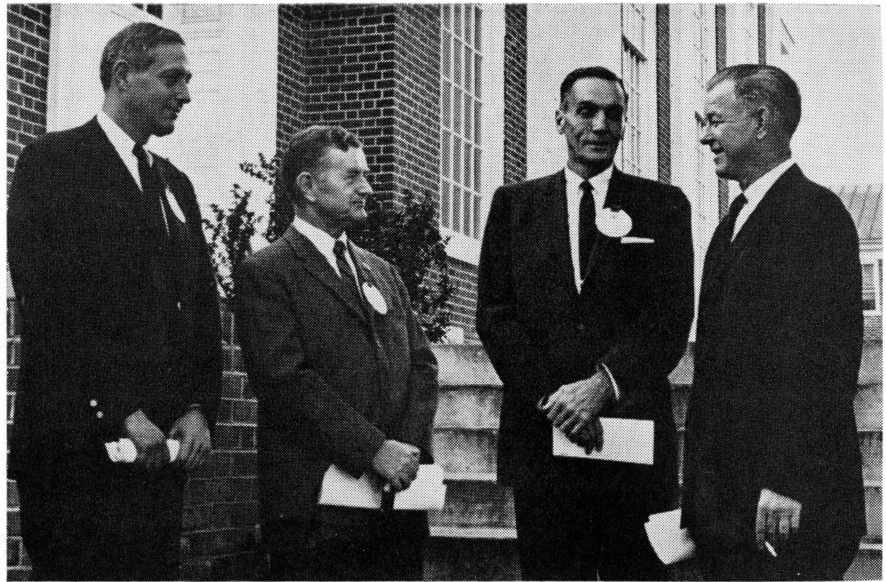

PRESIDENT COLE, right, poses with officers of the Parents Advisory Council following its annual meeting at Washington and Lee. L-r are vice-chairman IRVIN J. MINDEL of Toledo and WILLIAM INGLES of White Marsh, Va., chairman-elect for 1965-66 EDWARD B. CROSLAND of New York.

much from year to year, but then it doesn't have to—the main attraction for parents are their sons. This year the parents of 518 students were on hand, the majority of them mothers and dads of freshmen and sophomores.

Homecoming this year was a big success on all counts. The students themselves took on the responsibility for renewing the old custom of a Homecoming eve torchlight pa-

rade and pep rally, they decorated their fraternity houses in ingenious ways, and they nominated lovely girls for their Homecoming Queens.

The pep rally in Doremus Gym was well-attended and obviously had a good effect on the football team which attended as guests of honor. The next day the Generals went out to upset previously unbeaten Sewanee in impressive fashion.

Phi Kappa Sigma's Miss ISABEL LOPERENA was a lovely choice for Homecoming Queen, shown below as she was crowned by chief judge DR. KEITH SHILLINGTON. But some of the ones who didn't win were pretty too.







BILL DAVID, the Generals' senior halfback who set new W&L pass-catching records this year with 44 catches for the season and 72 for his three varsity years. David was chosen Virginia's outstanding small college player, named to the AP All-State small college team, the College Athletic Conference all-star team, and selected as Virginia's only honorable mention for AP Little All-American.

## Happiness Is a Big Upset

THE FINAL record for the season was only 4-5, the Generals' worst football year since 1959, but Coach Lee McLaughlin's 1964 squad earned for itself a special spot of glory in Washington and Lee's long and colorful football history.

On November 7, before an almost unbelieving Homecoming crowd at Wilson Field, the Generals defeated Sewanee's Tigers by a modest 11-6 score, and in so doing they added a feat of accomplishment that ranks with the heroics of "Cy" Young's and Amos Bolen's eras, the 'Gator Bowl year's successes, that great win over Virginia in 1951, and the more recent undefeated seasons of the early 1960's.

The game was an upset, pure and simple. Had it occurred in the ma-

yor college ranks, it would have replaced Penn State's triumph over Ohio State as the upset of the year.

On November 6, the Generals were struggling with a 2-4 mark for the season. McLaughlin's sophomores and juniors, as he had predicted, were showing their greenness, and three of the losses were the kinds that cause coachly ulcers—full of fumbles, stumbles, and falls.

On the same day, Sewanee was en route to Lexington, sporting a 14-game winning streak, a 37-point-per-game scoring average, an offense ranked among the strongest of the country's small college teams, and a rugged, nationally-ranked defense. The Tigers, odds on favorites to repeat as College Athletic Conference champs, were five-touch-

down favorites over the Generals.

The 11-6 victory that emerged for the Generals scarcely told the story. Sewanee was held to only two yards gain rushing, and its 100 yards passing came mostly when the Generals were giving away the short pass in the final moments. W&L meanwhile controlled the ball, ran up 395 yards on the ground, added another 60 in the air. The Generals got their points on a 93-yard touchdown drive, a field goal and a safety. Sewanee managed a 95-yard kickoff return for its score.

Anything after that game was anticlimax for the Generals, but they went on to beat Southwestern, 9-0, before losing to powerful Washington University, 16-14, on a field goal in the last 16 seconds.

# A Banner Year for the Cross-Country Team

AS AN ALUMNUS of Washington and Lee's cross-country team put it, "You just don't run cross-country, you've got to believe in it."

Fortunately for Washington and Lee and Coach Dick Miller, large numbers of fast and durable runners were believers this year, and the Generals turned in a sparkling 8-1 record in dual meets, perhaps

the best ever by a W&L cross-country team.

In addition to their dual meet successes, the Generals also placed third in the Virginia intercollegiate meet which drew runners from all state colleges and universities.

Paced by senior Andy Kilpatrick, juniors Riff O'Connor and Lee Johnson, and freshman George

Parker, the Generals turned in victories over Roanoke, Lynchburg, Old Dominion, Catholic, Richmond, American, Fairmont, and High Point. Their only loss was by a 30-25 margin to Bridgewater. The Generals took only three first places in their nine meets, but their excellent team depth provided usually comfortable edges over the opponents.

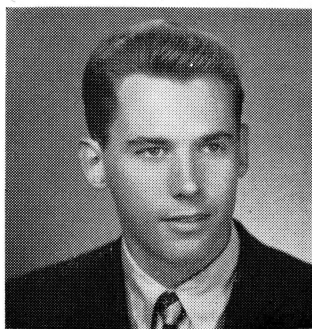

HOWARD BUSSE

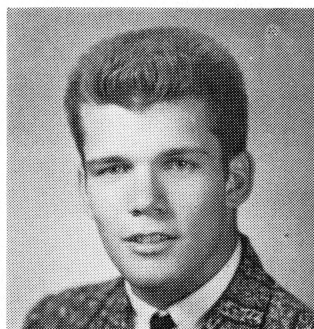

TIM HENRY

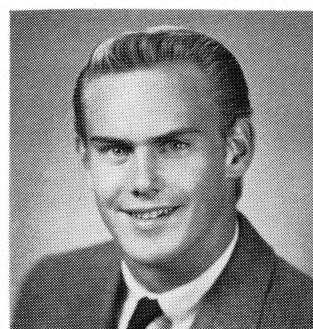

PETE PRESTON

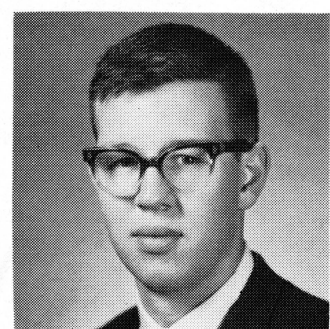

DAVE REDMOND

## *NCAA Tourney Bid Caps Good Soccer Year*

UNPRECEDENTED honor befell Washington and Lee's soccer team this fall as the General booters produced one of the finest seasons ever and then capped this with an invitation to play in the National Collegiate Athletic Association play-offs at Tufts College in Massachusetts.

There the Generals lost, 1-0, to the United States Coast Guard Academy in the finals of the four-team tournament, after defeating Norwich, 2-0, in the semi-final round.

Overall, Coach Joe Lyles' well-balanced team won nine matches, lost three, and tied one. The Generals placed second in the Virginia State Intercollegiate Tournament, losing out to the University of Vir-

ginia in overtime when the game was awarded to the team having the most number of corner kicks during the contest. The score was tied 2-2 at the end of regulation and overtime play.

Besides the loss to the Coast Guard at Tufts, the Generals dropped regular season games only to Virginia and to American University. Victories came at the expense of Pfeiffer, Lynchburg, Randolph-Macon (twice), Belmont Abbey, Virginia Tech, King College, Roanoke, and Norwich.

The Generals didn't possess a strong scoring punch, but they did throw up a rugged defense against all opponents. In the season finale against the Coast Guard, they lim-

ited the winners to a single, fourth-period score, after the Coast Guard had moved into the finals by virtue of an 11-2 victory over Farleigh-Dickinson.

Individual honors came to many on the squad. Seniors Howard Busse and Pete Preston and junior Dave Redmond were named to the NCAA All-South first team, while these three and junior Tim Henry were first choices for the All-Virginia team. In the state tourney, Redmond was honored as the event's outstanding defensive player. In the NCAA play-offs, Redmond, Preston, senior Bruce Jackson, junior Bob Larus, and foreign exchange student John van Bork were named to the all-tourney first team.





Captains I. M. SHEFFIELD, '53, and JAY HANDLAN, '52, at right, square off with officials and Virginia captains TOM MARTIN and RALPH WILLIAMS in gentlemanly preliminaries.

# Atlanta Minks and Wahoos Battle to Gridiron Tie

By I. M. SHEFFIELD, '53

and

TERRY WHITMAN, '52

Old Alumni Rivals  
Revive Old Rivalry,  
Some of the Old Need  
Reviving After Two  
All-Star Teams End  
Up in a 0-0 Deadlock

IT WAS THE WEEK of traditional rivalries; Army-Navy, Auburn-Alabama, Harvard-Yale, Texas-Texas Tech and countless other gridiron battles which bring with them all the frenzy and frills associated with football.

In Atlanta, Georgia, however, a crowd of three hundred fans at Westminster Stadium saw the Alumni of Washington and Lee and the Alumni of the University of Virginia battle to a scoreless tie in a contest which in spirit and enthusiasm overshadowed even the giants on the national scene.

The game was conceived in early fall, and the initial idea met with such grand response that the game is destined to become an annual Thanksgiving weekend affair. Both teams donned the game jerseys of their respective schools, and organization was prevalent with the

presence of four uniformed Southern Association Officials. Color and authenticity was added with a play-by-play account over a public address system as well as a running account of statistics concerning the players and the schools. Oxygen-breathing equipment at each bench helped assure that the game was completed.

Calling the signals for the Generals were Tom Branch, '58, and I. M. Sheffield, III, '53, who is the leading candidate for Alumni All American. Jay Handlan, '52, another candidate for honors, Peter Candler, '64, Frank Carter, '49, Sumner Waite, Jr., '54, Paul Scoville, '63, made the offensive backfield a continuous threat with outstanding blocking and receiving throughout the sunny afternoon. Virginia's defense was harassed too by ends C. F. "Pat" Patterson, Jr.,



*The Atlanta Generals (ret.). Front, l-r, PEEK GARLINGTON, MARCUS COOK, MIKE MASINTER, JOHN CANDLER, GRAHAM FULTON, DICK DENNY, PAT PATTERSON, TERRY WHITMAN and FARRIS HOTCHKISS; center, RAY ROBRECHT, BILL DURRETT, SUMNER WAITE, FRANK CARTER, HILL ROBERTSON, JUICY DIXON, and PETER CANDER; standing, CHARLIE HURT, TOM BRANCH, BOB GRIFFITH, JAY HANDLAN, I. M. SHEFFIELD, FRANK LOVE, and PAUL SCOVILLE.*

'55, and Frank Love, Jr., '50. Alternating at the center position were Bob Griffith, '52, Mike Masinter, '58, and Bill Dixon, '56.

From the opening whistle the seriousness of the game was apparent, and before halftime Dick Denny, '52, was forced out of the game with a broken collar bone, Peek Garlington, Jr., '54, had a badly twisted knee, and Terry Whitman, '53, pulled a thigh muscle. The stalwart defense was not in the least hampered, as the holes were fearlessly plugged by spectacular play on the part of Graham Fulton, '61, Rufus Safford, '58, Hill Rob-

ertson, '52, John Candler, '58, and Marcus Cook, '51. The Wahoo attack was completely throttled.

Farris Hotchkiss, '58, Ray Robrecht, '58, Charlie Hurt, '59, and Perry Borom, '52, balanced the roster with fine play.

At the final gun, with the W&L Swing blaring over the PA system and the cheering section raising their blue and white pom-poms for the last rousing cheer, congratulations were extended the players by such notables as Murray Shoun, '18, Rodney Cook, '47, and Bill Ward, '28, and well before the last man had retired from the field,

spectators and players alike were beginning to talk of next year when again The Generals meet The Cavaliers in Atlanta's Alumni Bowl.

Not at all incidental to the game will be a joint cocktail party after the first of the year to celebrate and rehash the game. All W&L and U. Va. alumni, along with the game officials, and wives will be invited to this party where the color-sound films of the entire game will be shown. The trophy, which is to go to the winning team each year, will be awarded to both teams jointly and will permanently record the 0-0 score of this initial contest.

*Tailback TOM BRANCH, far left, takes the center snap as, l-r, PETE CANDLER, JAY HANDLAN, PAT PATTERSON, RAY ROBRECHT, and BILL DURRETT lead the charge against the Wahoo defense.*

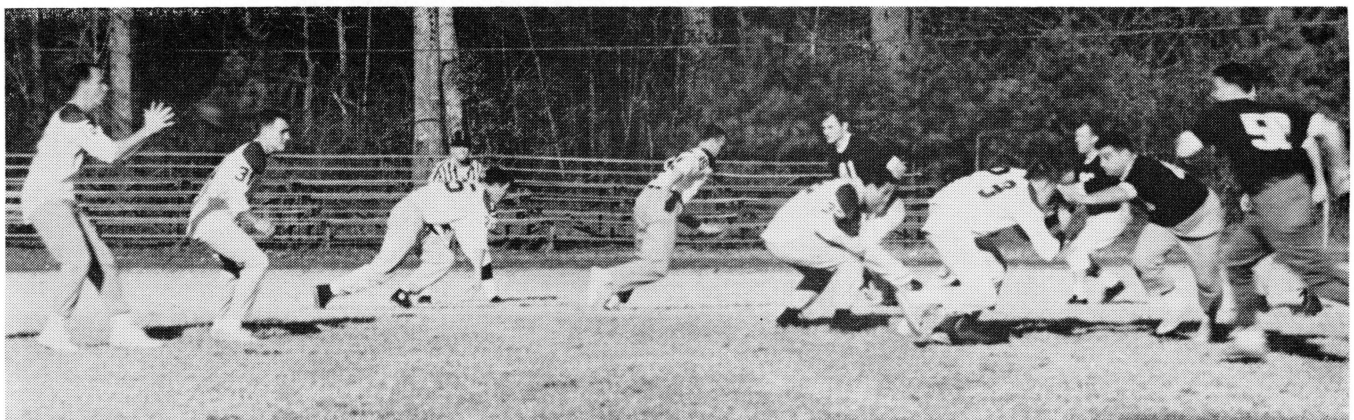





ROBERT B. TAYLOR, '44, center, chairman of the Alumni Fund Council, chats with new members of the Council at its November meeting. At left, is J. MAURICE MILLER, JR., '45, of Richmond; at right is WILLIAM B. WISDOM, '21, of New Orleans, La.

## Alumni Fund Council Sets Its 1964-1965 Target at \$210,000

HAVING ACHIEVED unprecedented success in the results of the 1963-64 Alumni Fund, the Alumni Fund Council has set its sights even higher for the 1964-65 fund campaign now underway.

A goal of \$210,000—\$45,000 more than the recent year's goal and just under \$45,000 more than was realized in 1963-64—was established by the six member alumni council at its fall meeting.

It is an ambitious goal, but the Council is convinced it is a realistic one for at least two reasons:

It is realistic in terms of the ability of Washington and Lee alumni to support and achieve a goal of this dimension.

And it is realistic in terms of the growing needs of the University as the pressures and demands on the resources of colleges and universities everywhere mount in alarming fashion.

The Council based its new goal on a conviction that Washington and Lee men can and will respond to an appeal that stresses the genuine merit of the kind of educational experience they shared at Washington and Lee. The new goal grew out of a shared belief among Council members that all Americans are becoming increasingly aware of the nation's educational strengths and weaknesses. The members feel that the contribution of privately-supported colleges and universities like Washington and Lee to the strength of American higher education is self-evident.

In the development of the 1964-65 Fund Campaign, the Council agreed that last year's dominant theme of increased participation by alumni in the Fund should be stressed again. They pointed to the statistics of the 1963-64 Fund as evi-

dence that more Washington and Lee alumni fail to respond to the University's appeal for support than those who do respond. The total of 3,735 contributors last year represented only 34.2 per cent of alumni solicited. The average gift was \$42. It was pointed out that a participation of only 50 per cent of Washington and Lee alumni in the 1964-65 Fund at this level of giving would result in the achievement of the \$210,000 target figure.

The Council elected Robert B. Taylor, '44, of Lynchburg, Va., as chairman, succeeding Robert W. Kime, '51, of Roanoke. Other members of the Council included James E. McCausland, '43; William S. Hubbard, '50; George W. Persinger, '51; William B. Wisdom, '21; and J. Maurice Miller, '45. Wisdom and Miller are new members of the Council serving the first year of three-year terms.

# A Final Report on the 1963-64 Alumni Fund

THE GRATITUDE of Washington and Lee University goes forth to all who contributed to her well being during the 1963-64 fund year. Special appreciation goes to the 3,735 alumni whose gifts reached a new record of \$165,272.00.

While numbers and dollars are, of course, extremely important, they tell only part of the story. This year, as always, many hundreds of alumni gave countless hours of their time in devoted work. The success of the 1963-64 annual Alumni Fund, therefore, is due again to

the willingness and eagerness with which many approached the task of meeting a goal.

There were ninety-three class agents, nearly 175 regional agents and untold numbers of regional helpers and committeemen who are responsible for this report. Robert W. Kime, '51, served as Chairman of the Alumni Fund Council, which launched the campaign and helped in formulating policies and programs that brought success. Obviously it is impossible in this report to list all the names of the vol-

unteers. But surely each and every one deserves the unfailing gratitude of Washington and Lee University and all those associated with it.

The importance of this significant Alumni Fund did not end with June 30, 1964. It is a clear answer to those individuals and organizations beyond our ranks who look for a response to their question: How well do your own alumni support Washington and Lee?

The complete report of the 1963-64 Alumni Fund begins on the next page.

WASHINGTON AND LEE UNIVERSITY  
ALUMNI MAGAZINE

*A Statement*

The following is a statement of ownership, management, and circulation of *The Alumni Magazine* of Washington and Lee University as required by act of Congress on August 24, 1912, as amended by the Acts of March 3, 1933, July 2, 1946, and June 11, 1960. *The Alumni Magazine* is published quarterly and entered as second class matter at the post office at Lexington, Virginia, September 15, 1924.

The printer is the Washington and Lee Journalism Laboratory Press with C. Harold Lauck as superintendent. William C. Washburn is the editor and business manager. The address of the preceding is: Washington and Lee Alumni, Incorporated, Lexington, Virginia.

The owner is the Washington and Lee University Alumni, Incorporated, Lexington, Virginia. There are no bondholders, mortgage, or other security holders. The average number of copies of each issue of the publication during the twelve preceding months was 10,700.

## Name Your Candidate

In compliance with Article 9 of the By-Laws of the Washington and Lee Alumni, Inc., we are listing below the names of the Nominating Committee for the coming year.

Under the By-Laws, any member of the Association may submit the names of alumni to fill the vacancies on the Alumni Board of Trustees and the alumni representative on the University Committee on Intercollegiate Athletics.

There are three vacancies to be filled on the Alumni Board of Trustees and one vacancy for the alumni representative to the University Committee on Intercollegiate Athletics. These vacancies are to be filled at the June 1965 meeting of the Alumni Association. Members are urged to submit names of their candidates for these offices. The Nominating Committee will close its report on April 17, 1965. Present alumni trustees whose terms expire this year are: E. Stewart Epley, '49, C. William Pacy, II, '50, and E. Alton Sartor, Jr., '38. The term of S. L. Kopald, '43, on the University Committee on Intercollegiate Athletics also expires this year.

The Nominating Committee as appointed by the President of Washington and Lee University Alumni, Inc., is as follows:

RICHARD B. SPINDLE, III, '42, *Chairman*  
Virginia National Bank Building  
Norfolk, Virginia, 23510

JOE F. BEAR, '33  
P. O. Box 2071  
Montgomery, Alabama

HOMER W. H. WEIDMANN, '39  
Belleville Shoe Manufacturing  
Company  
Belleville, Illinois, 62222



# Alumni Fund Honor Roll, 1963-64

1887-1913

36%

Number in class: 522

J. D. Ankrom  
T. O. Bagley  
T. R. Bandy  
E. W. Barger  
F. C. Bedinger  
J. M. Bierer  
J. R. Blackburn  
R. R. Blake  
W. F. Blanton  
E. S. Boice  
D. A. Bradham  
O. H. Breidenbach  
M. Brown  
J. W. Bruce  
C. E. Burks  
C. I. Carey  
J. R. Caskie  
W. L. Cazort  
A. H. Chandler\*  
C. T. Chenery  
H. S. Coffey  
R. J. Coke  
L. M. Collins  
F. Y. Conner  
H. B. Conner  
P. D. Converse  
B. W. Coulter  
L. R. Craighill  
F. R. Crawford  
C. C. Crockett  
H. L. Crowgey  
J. B. Dabney

R. P. Daniel  
C. T. Dawkins  
E. S. Delaplaine  
W. T. Delaplaine\*  
K. W. Denham  
L. J. Desha  
H. W. Dew  
E. C. Dickerson  
R. W. Dickey  
G. W. Diehl  
H. S. Dixon  
H. A. Doss  
D. R. Dunham  
D. W. Earman  
J. W. Eggleston  
W. T. Ellis  
B. F. Fiery  
R. T. Flanary\*  
W. H. Foard  
R. L. Frink  
S. L. Gibbs\*  
T. M. Glasgow  
H. B. Goodloe  
C. C. Gray  
J. T. Gray  
G. L. Groover  
G. Gundy\*  
J. R. Handlan  
A. J. Harbert  
W. W. Hargrave  
J. W. Harman  
F. N. Harrison  
G. E. Haw  
F. J. Heazel  
W. C. Hedrick\*

A. L. Herold  
D. H. Hill  
C. Hinton  
F. R. Hocker  
J. O. Hodgkin  
R. M. Hoffman  
W. L. Hoge  
J. M. Holloway  
S. A. Honaker  
A. K. Hopkins  
A. H. Hopkins  
A. A. Houser  
H. M. Houston  
F. M. Hudson  
L. L. Humphreys  
W. A. Hyman  
R. P. Ingram  
E. C. Jalonik  
R. W. Johnson  
W. M. Johnson  
R. S. Keebler  
W. W. Keyser  
A. C. Knight  
M. E. Kurth  
W. G. Lackey  
H. J. Lemley  
P. L'Engle  
S. C. Lind  
A. G. Lively  
B. J. Lubin  
W. R. McCain  
D. W. M. MacCluer  
J. A. McClure  
G. P. McCord  
L. McCulloch

W. McDonald  
A. McDowell  
H. P. MacFarland  
B. McLester  
J. C. McPheeters  
S. B. McPheeters  
C. H. Marsteller  
S. B. Mason  
S. T. May\*  
R. W. Mayo  
S. W. Maytubby  
U. G. Medford  
H. L. Michael  
J. R. Mighell  
E. M. Millen  
H. W. Miller  
W. M. Miller  
R. C. Milling  
C. C. Moore  
D. T. Moore  
E. C. Moore  
J. M. Moore  
W. E. Moreland  
J. Mullen  
A. M. Mutersbaugh  
W. T. Neel  
E. R. Neff  
J. B. Noell  
R. Owen, Jr.  
T. P. Paxton  
H. P. Peeples  
H. W. Phillips  
J. Pilkington, Jr.  
F. Pipes  
H. C. Pobst

O. R. Price  
F. K. Rader  
F. T. Reeves  
W. F. Riser  
I. T. Ritenour  
C. P. Robinson  
P. A. Rockwell  
R. H. Rowe  
T. B. Ruff  
R. S. Sanders  
S. W. Schaefer  
B. B. Shively  
O. Shuford  
B. T. Smith  
R. A. Smith  
C. P. Snyder  
A. D. Somerville  
J. Somerville, Jr.  
R. H. Spahr  
J. K. Speed  
D. Stant  
B. Stedman  
R. B. Stephenson  
R. B. Stotler  
C. W. Streit  
O. E. Swartz  
V. P. Sydenstricker  
C. L. Syron  
A. Tabb  
B. Terry  
W. T. Thom, Jr.  
J. H. Tucker, Jr.  
W. L. Tucker  
W. J. Turner\*  
E. Vawter



These 30 sons of alumni were among participants at the 1964 opening of Freshman Camp. Front row, l-r, PAUL A. BOWER; JOHN H. WARD, IV; JOHN H. LAWRENCE, JR.; HOUSTON M. KIMBROUGH, JR.; HOWARD K. TAYLOR, JR.; ALEXANDER S. JONES; CLYDE S. BEAR; and WILLIAM E. DAVIDSON. Second row, l-r, JOHN W. RICE, JR.; WILLIAM H. BAUGHER; RICHARD T. DOUGHTIE, III; WILLIAM F. STONE, JR.; KESTER W. DENMAN, III; EDMUND H. ARMENTROUT; FIELDING L. WILSON, JR.; CHARLES C. LEWIS; RICHARD W. BRUNN; DONALD J. GODEHN, JR.; NEWTON B. MILLER; and JAMES W. FORRESTER. Third row, l-r, RICHARD T. CLAPP; STEPHEN K. SHEPHERD; EDMUND P. LAWRENCE, JR.; JOSEPH A. MATTHEWS, JR.; THEODORE J. CRADDOCK; CHARLES H. CAPITO; JOHN J. PHILLIPS, JR.; LOUIS E. DUPRE; MICHAEL J. SPECTOR; and SIDNEY B. ROSENBERG.

R. T. Wallace  
 J. F. Walter  
 G. M. Ward  
 W. L. Webster  
 A. T. West  
 C. E. Williams  
 A. Williamson  
 W. P. Willson  
 L. T. Wilson  
 C. B. Wiltshire  
 R. B. Wine  
 R. R. Witt  
 W. H. Womeldorf  
 W. G. Wood  
 H. S. Yocum  
 G. V. Yonce  
 J. D. Zentmyer  
 \*Deceased

1914-A 74%  
**Paul J. B. Murphy, Agent**  
 Number in class: 61

P. L. Baird  
 W. H. Barclay  
 H. N. Barker  
 R. J. Bear  
 H. Booth, Jr.  
 C. S. Brown  
 D. C. Buchanan  
 H. P. Carrington  
 R. C. Colhoun  
 B. Cox  
 A. S. Cummins  
 F. M. Davis  
 E. B. Doggett  
 W. H. Eager\*  
 J. M. Farrar  
 J. D. Flowers  
 C. D. Gray  
 J. J. Halbert  
 W. L. Harrell  
 H. M. Hayne  
 A. M. Hitz  
 R. P. Hobson  
 J. G. Jackson  
 G. Kerns  
 A. W. McCain  
 T. A. McCorkle  
 R. B. McKnight  
 W. B. Meacham, Jr.  
 F. P. Miller  
 W. M. Minter  
 P. J. B. Murphy  
 L. O'Quin  
 J. C. Powers  
 T. F. Raines  
 W. P. Schenck  
 J. R. Searson  
 J. W. Selig  
 B. F. Seward  
 J. W. Shiles  
 R. S. Smith  
 J. E. Wayland  
 J. C. Whetzel  
 D. B. Winfrey  
 W. G. Womble  
 \*Deceased

1914-L 36%  
**John L. Hughes, Agent**  
 Number in class: 25

D. S. Bone  
 A. C. Buchanan  
 S. E. Chadwick  
 J. C. Hudson  
 J. L. Hughes  
 C. H. Morrissett  
 J. L. Powell  
 B. D. Smith  
 S. H. Williams

1915-A 49%  
**Madison P. Coe, Agent**  
 Number in class: 53

N. B. Adams  
 R. P. Adams  
 O. B. Barker  
 J. E. Bear  
 J. G. Boatwright  
 J. A. Burke  
 J. Casey  
 M. P. Coe  
 C. S. Davidson  
 E. Dunn  
 R. W. Fowlkes  
 H. R. Hampton  
 F. B. Hayne  
 M. F. Hays  
 M. Keaton  
 J. L. Larrick  
 R. N. Latture  
 C. T. Lyle\*  
 E. McCord  
 H. E. Meek

L. Polk  
 W. R. Ripy  
 G. R. Shaw  
 C. M. Switzer  
 P. C. Thomas  
 F. A. Weatherford  
 \*Deceased

1915-L 50%  
**Wilbur C. Hall, Agent**  
 Number in class: 18

C. C. Chambers  
 W. Earle Crank  
 W. C. Hall  
 J. W. Hodges  
 W. A. Keleher  
 W. G. Laughon  
 R. E. Loughran  
 H. F. Martin  
 H. Ulmer

1916-A 35%  
**Robert B. McDougle, Agent**  
 Number in class: 46

L. B. Bagley  
 A. L. Bennett  
 C. L. Christian  
 W. D. Forbus  
 R. P. Hawkins  
 M. C. Horner  
 D. T. Hyatt

P. D. Barnes  
 C. B. Blair  
 B. D. Bryan  
 W. O. Burtner  
 J. R. Campbell  
 J. R. Collins  
 W. J. Cox  
 R. G. Craig  
 R. L. Cundiff  
 C. H. Fisher  
 J. H. Forbes  
 F. J. Gilliam  
 E. L. Hix  
 C. C. Humphris  
 H. A. Jones  
 J. A. Lee  
 C. W. McNitt  
 R. B. Morrison  
 P. D. Pickens  
 B. Rives  
 M. S. Sanders  
 E. S. Smith  
 D. W. Thornburg  
 M. G. Tywman  
 W. C. Wells, III  
 T. P. White  
 G. R. Womeldorf  
 H. K. Young

1917-L 69%  
**Harry V. Campbell, Agent**  
 Number in class: 16

J. R. Brand  
 H. V. Campbell

M. C. Shoun  
 F. H. Styles  
 B. L. Thompson  
 V. J. Trotter, Jr.

1919 39%  
**C. M. Peale, Agent**  
 Number in class: 85

S. A. Anderson, Jr.  
 S. H. Baker  
 W. F. Barron  
 J. T. Bate  
 N. L. Brown  
 B. N. Buford  
 S. B. Christy, Jr.  
 A. M. Cromwell  
 T. D. Davis  
 G. A. Fritchie  
 E. L. Gladney, Jr.  
 A. A. Lander  
 A. R. LeCompte  
 I. M. Lynn  
 E. H. McCaleb, Jr.  
 G. E. McClure  
 H. K. McCormick  
 G. T. Madison  
 N. R. Miller  
 R. E. Moore  
 C. H. Patterson  
 C. M. Peale  
 J. H. Penick  
 T. M. Pitts  
 H. R. Robey  
 F. Rolston

A. M. Walker  
 J. F. White  
 R. H. Young

1920-L 39%  
**John W. Drye, Jr., Agent**  
 Number in class: 18

M. R. Broudy  
 F. Cravens  
 J. W. Drye, Jr.  
 J. M. Glickstein  
 P. Grissom  
 F. D. Townsend  
 J. B. Waters

1921-A 42%  
**H. Gray Funkhouser, Agent**  
 Number in class: 62

A. M. Bernstein  
 D. Blain  
 J. W. Bowyer  
 M. Felsenthal  
 H. G. Funkhouser  
 C. L. Gilkeson  
 F. G. Harris  
 F. A. Henry  
 J. B. Hoke  
 D. D. Johnson  
 R. G. Kelly  
 W. R. Knebelkamp  
 J. C. Lightner  
 C. G. G. Moss  
 J. L. Patterson  
 W. B. Patterson  
 F. M. Pollock  
 S. L. Raines  
 W. J. Rushton  
 D. C. Storey  
 E. A. Stuck  
 J. H. T. Sutherland  
 J. P. Treccase  
 R. F. Trotter  
 E. L. Westbrook  
 W. B. Wisdom

1921-L 39%  
**Fred C. Parks, Agent**  
 Number in class: 33

J. F. Bain  
 B. H. Barrow  
 J. Bell\*  
 D. B. Dawson  
 J. W. Dingess  
 R. L. Garrett  
 H. K. Gibbons  
 G. M. Long  
 J. E. Moyler  
 E. H. Neblett  
 F. C. Parks  
 D. A. Taylor  
 W. M. Tuck  
 R. C. Wood, Jr.  
 \*Deceased

1922-A 30%  
**Dewey A. Reynolds, Agent**  
 Number in class: 84

W. H. Barrett  
 C. N. Bealer  
 R. M. Bear  
 C. M. Campbell  
 J. A. Cranford  
 J. S. Dodd  
 G. Gray  
 C. O. Handley  
 L. P. Haynes  
 V. E. Kemp  
 R. D. Maben, Jr.  
 J. P. Madison  
 J. P. Mattox  
 L. W. Milbourne  
 J. L. Patton  
 W. J. L. Patton  
 W. F. Portlock  
 W. A. Powell  
 D. A. Reynolds  
 R. L. Telford  
 W. H. Trotter, Jr.  
 C. Van Swearingen  
 W. B. Webb  
 W. A. Williams, Jr.  
 N. M. Yelding

1922-L 56%  
**R. Bleakley James, Agent**  
 Number in class: 9

R. B. James  
 A. J. Lubliner  
 W. E. Neblett  
 L. E. Rouse  
 G. W. Taliaferro

THE TOP FIVE—CLASS PARTICIPATION		
Academic Classes		
Class	Agent	Per Cent
1914-A	Col. Paul J. B. Murphy	74
1915-A	Madison P. Coe	49
1917-A	Raymond L. Cundiff	46
1942-A	B. Evans Jasper	46
1941-A	Emil C. Rassman	43
Law Classes		
1939-L	John D. Goodin	70
1917-L	Harry V. Campbell	69
1930-L	William A. Ward, Jr.	68
1950-L	Rufus B. Hailey	67
1927-L	Euchlin D. Reeves	65

R. B. McDougle  
 H. P. Magruder  
 J. G. C. Myers  
 R. G. Nelson  
 P. S. Newland  
 R. S. Rhodes  
 E. B. Shultz  
 L. T. White  
 B. F. Woodruff

1916-L 60%  
**T. A. "Quill" Miles, Agent**  
 Number in class: 25

C. J. Brown  
 G. H. Forgy  
 L. Hyre  
 R. S. Kime  
 H. J. Kiser  
 S. P. Kohen  
 S. S. McNeer\*  
 E. S. Marshell  
 C. H. Miller  
 T. A. Myles  
 J. A. Oast  
 E. B. Rose  
 P. R. Scott  
 G. D. Shore, Jr.  
 H. M. Shumate  
 \*Deceased

1917-A 46%  
**Raymond L. Cundiff, Agent**  
 Number in class: 59

G. de la Haba  
 J. S. Hansel  
 C. R. Hill\*  
 R. R. Kane  
 J. P. Norris  
 G. Ottenheimer  
 C. G. Peters  
 C. B. Robertson  
 H. G. Smith  
 \*Deceased

1918 29%  
**Allein Beall, Jr., Agent**  
 Number in class: 82

H. Adams  
 J. C. Ambler  
 A. Beall, Jr.  
 L. W. Brandon  
 E. D. Campbell  
 A. C. Crymble  
 A. G. Cummings  
 H. A. Holt  
 J. L. Howe, Jr.  
 R. V. Ignico  
 J. J. Izard  
 R. Jarvis  
 W. H. Jeter  
 A. E. Lusk  
 H. L. MacGregor  
 A. S. Marx  
 S. E. Moreton, Jr.  
 M. W. Paxton  
 L. A. Raulerson  
 C. S. Saville  
 R. W. S. Schulz

O. C. Rucker, Jr.  
 T. C. Standifer  
 M. P. Sutton  
 R. S. Terry  
 H. C. Trigg  
 A. Wescott  
 J. H. Young, Jr.

1920-A 36%  
**J. Waller Callison, Agent**  
 Number in class: 78

E. G. Bailey  
 H. P. Burns  
 R. M. Cabell  
 J. W. Callison  
 J. G. Evins  
 C. A. Foss  
 E. B. Hallman  
 J. P. Hill  
 P. D. Howerton  
 W. E. Johnston  
 C. E. Kievlan  
 R. W. Lowe  
 C. D. McCabe  
 H. F. Madison, Jr.  
 H. L. Moore  
 G. S. Mueller  
 K. C. Patty  
 E. W. Poindexter  
 H. S. Powell  
 S. J. Robbins  
 H. Rolston  
 H. M. Shirey  
 H. D. Stark  
 T. M. Stubbs  
 H. F. Trotter



1923-A 26%

Herbert L. Elias, Agent  
Number in class: 115

- E. Aull
- R. L. Berryman
- G. E. Berson, Jr.
- J. D. T. Bold
- A. C. Bryan
- H. L. Elias
- R. M. Frew
- D. G. Grimley
- W. M. Hampton
- A. H. Harriss, Jr.
- F. B. Hurt
- W. T. Kilmon
- A. J. Lester, Jr.
- C. J. Liddell
- J. R. Long
- J. W. McDonald, Jr.
- F. R. McKnight
- G. C. Mason
- D. F. Mioton
- A. M. Murphy
- D. S. Perry
- G. S. Riggs
- R. W. Royston
- D. R. Snively
- G. S. Vest
- E. B. Vinson
- T. M. Wade, Jr.
- H. B. Wall
- R. G. Wickersham
- J. W. C. Wright, Jr.

1923-L 39%

Robert H. Carr, Sr., Agent  
Number in class: 23

- R. H. Carr
- G. T. Holbrook
- G. P. Howard
- J. J. Hudak
- S. D. Lee\*
- A. L. McCarthy
- R. B. Overton
- J. G. Ragsdale
- F. L. White

\*Deceased

1924-A 33%

James V. Logan, Jr., Agent  
Number in class: 157

- J. L. Allgood
- E. A. Ames, Jr.
- N. S. Anderson
- P. D. Ayres
- P. L. Bock
- J. P. Brawner
- J. E. Bryan
- C. F. Carlson
- H. C. Dearborn
- D. B. Edwards
- W. S. Gay
- E. D. Gibson
- E. J. Gibson
- J. G. Guerrant
- C. M. Harrell
- W. W. Heiskell
- E. H. Howard
- H. W. Jones
- W. P. Kirkman
- H. D. Leake
- J. V. Logan, Jr.
- S. A. MacCorkle
- W. C. McKnight
- W. W. Manley, Jr.
- R. K. Manning
- W. Merritt
- E. R. Mitchell
- F. P. Morris
- J. L. Neal
- A. Newman
- W. W. Ogden
- A. P. Phillips, Jr.
- C. H. Phillips
- A. M. Pickus
- F. W. Plowman
- W. T. Ray
- J. F. Riley, Jr.
- W. C. Roberts
- R. M. Sedwick
- B. C. Shelton
- C. E. Shropshire
- O. Shropshire
- W. C. Smith
- G. S. Spragins
- C. S. Stone
- G. R. Stoutt
- F. C. Switzer
- J. N. Thomas
- N. Turner
- V. B. Watts
- P. O. Whitfield
- J. W. Wilkinson

1924-L 38%

D. Newton Farnell, Jr., Agent  
Number in class: 26

- W. C. Dennis
- J. B. Dooley
- D. N. Farnell, Jr.
- J. W. Greene
- M. P. Mathenev
- S. Phillips
- C. A. Tutwiler
- R. G. Whittle
- D. P. Wingo
- J. A. Wood

1925-A 42%

John T. McVay, Agent  
Number in class: 147

- E. W. Alexander
- C. N. Allen
- C. T. Altfather
- J. C. Anderson
- E. T. Andrews
- R. F. Bolling, Jr.
- F. L. Bowers
- T. H. Broadus
- W. E. Brock, Jr.
- E. W. Brown
- M. R. Bruin
- C. T. Burton
- J. S. Caskie
- V. L. Choate
- J. V. Coe, Jr.
- O. Crenshaw
- W. W. Elgin
- F. P. Fischer
- R. Fritz
- R. A. Fulwiler, Jr.
- V. F. Gannaway
- K. A. Goode
- R. F. Goodrich
- T. M. Harman
- T. R. Harrell
- E. O. Henderson
- C. W. Hickam
- H. K. Hill
- J. M. Holt
- P. F. Howerton
- M. F. Hummer
- J. E. Humphreys
- P. D. Hunter
- D. G. Kaylor
- C. W. Kemper
- M. D. Klein
- M. C. Langhorne
- H. S. Liebert
- E. H. Ludington
- E. T. McHenry
- H. F. McMillan
- J. T. McVay
- E. S. Mattingly
- E. Matz
- W. C. Mead
- H. B. Miller
- F. T. Mitchell
- E. H. Myrick
- W. W. Phillips
- C. W. Rex
- W. M. Roach
- A. Rushton
- J. Shuman
- G. Simmons
- A. P. Sloan
- M. Spector
- R. W. Stuckenrath
- H. C. Traywick
- H. H. Uhli
- G. Witherspoon
- H. J. Womeldorf
- W. L. Woolfolk

1925-L 42%

John T. McVay, Agent  
Number in class: 147

- E. W. Alexander
- C. N. Allen
- C. T. Altfather
- J. C. Anderson
- E. T. Andrews
- R. F. Bolling, Jr.
- F. L. Bowers
- T. H. Broadus
- W. E. Brock, Jr.
- E. W. Brown
- M. R. Bruin
- C. T. Burton
- J. S. Caskie
- V. L. Choate
- J. V. Coe, Jr.
- O. Crenshaw
- W. W. Elgin
- F. P. Fischer
- R. Fritz
- R. A. Fulwiler, Jr.
- V. F. Gannaway
- K. A. Goode
- R. F. Goodrich
- T. M. Harman
- T. R. Harrell
- E. O. Henderson
- C. W. Hickam
- H. K. Hill
- J. M. Holt
- P. F. Howerton
- M. F. Hummer
- J. E. Humphreys
- P. D. Hunter
- D. G. Kaylor
- C. W. Kemper
- M. D. Klein
- M. C. Langhorne
- H. S. Liebert
- E. H. Ludington
- E. T. McHenry
- H. F. McMillan
- J. T. McVay
- E. S. Mattingly
- E. Matz
- W. C. Mead
- H. B. Miller
- F. T. Mitchell
- E. H. Myrick
- W. W. Phillips
- C. W. Rex
- W. M. Roach
- A. Rushton
- J. Shuman
- G. Simmons
- A. P. Sloan
- M. Spector
- R. W. Stuckenrath
- H. C. Traywick
- H. H. Uhli
- G. Witherspoon
- H. J. Womeldorf
- W. L. Woolfolk

1925-L 50%

Clarence E. Hinkle, Agent  
Number in class: 16

- G. T. Clark
- H. M. Gould
- C. E. Hinkle
- W. A. McRitchie
- T. R. Nelson
- P. A. Norman
- G. S. Wilson, Jr.
- W. W. Wood

1926-A 31%

T. T. Moore, Agent  
Number in class: 145

- L. D. Andrews
- E. S. Berlin
- B. C. Blake
- J. G. Chapman
- A. R. Coleman
- W. W. Conner
- R. I. Daves
- W. W. Davis, Sr.

F. W. Dismuke

- E. A. Dodd
- J. M. Dozier, Jr.
- L. Fagan
- E. Felsenthal
- T. P. Foley
- R. A. Fulton
- R. K. Gimson
- M. L. Goodman
- R. L. Gordon
- C. H. Hamilton
- J. M. Harris
- G. T. W. Hendrix, Sr.
- J. R. Hendrix
- W. L. Johnson
- W. C. Jones
- K. C. Kimbrough
- C. B. Knight
- H. Lee
- R. W. Livingston
- C. W. Lowry
- D. S. MacCorkle
- E. W. MacCorkle
- J. G. McGiffin, Jr.
- G. N. May
- J. D. Mayhew
- T. T. Moore
- E. A. Morris
- M. A. Mott
- H. Pfeiffer
- H. Poole
- P. M. Schuchart
- E. L. Smith
- W. F. Smith
- L. E. Wice
- G. B. Wilkinson
- J. N. Williams
- W. B. Williamson
- H. M. Wilson

1926-L 60%

W. R. Cosby, Agent  
Number in class: 15

- R. O. Bentley, Jr.
- W. H. Brown, Jr.
- E. A. Cadmus
- W. R. Cosby
- E. G. Hundley
- R. Masinter
- W. E. Tilson
- E. L. Valentine
- B. G. Watkins

1927-A 29%

C. Turner, Jr., Agent  
Number in class: 166

- R. S. Barnett
- J. E. Birnie
- W. R. Bishop
- L. Bowker
- G. E. Burks
- H. R. Coleman
- G. T. Davis
- O. C. Dawkins
- K. A. Durham
- R. Effron
- G. T. Ellis
- R. T. Foree, Jr.
- A. Harris, Jr.
- T. L. Harris
- F. M. Hearnon
- Z. H. Herndon
- D. C. Hopkins
- F. B. Jackson
- W. N. Joffille
- A. Z. Litz, Jr.
- R. P. Londin
- S. A. McCain\*
- C. S. McCall
- W. C. McDonald, Jr.
- G. W. McRae
- C. H. Magrill
- R. G. Miller
- A. S. Moffett
- M. Moise
- J. P. Moore
- R. G. Nichols
- R. W. Orchard
- J. B. Perry, Jr.
- J. W. Pitts
- W. M. Pope
- H. O. Porter
- J. E. Powell
- L. H. Redcay
- Z. B. Rogers, Jr.
- J. A. Smith, Jr.
- R. E. Stevenson
- R. Taylor
- P. Tompkins
- C. Turner, Jr.
- F. W. Urmey
- E. H. White
- D. H. Wice
- J. C. Wilbourn

\*Deceased

1927-L 65%

E. D. Reeves, Agent  
Number in class: 17

- J. P. Bumgardner
- G. D. Conrad
- J. S. Letcher
- C. W. Lewis
- G. F. Maynard
- E. D. Reeves
- C. T. Smith
- L. S. Stemmons
- G. D. Varney
- G. C. Walters
- R. Whitley

1928-A 34%

G. F. Horine, Agent  
Number in class: 166

- J. W. Alderson, Jr.
- L. M. Armentrout
- N. F. Atria
- W. D. Bach
- S. A. Bloch
- B. K. Bullard
- H. H. Butler
- G. H. Carr, Jr.
- E. S. Clarke, Jr.
- J. B. Clower, Jr.
- J. Cohen
- J. L. Comegys
- J. B. Copper
- N. W. Diebel
- H. R. Dobbs
- W. C. Drewry
- G. W. Dunnington
- J. B. Ecker
- V. A. Fisher
- W. M. Garrison
- F. B. Gilmore
- J. E. Glaspie
- J. Goldstein
- R. J. Haller
- W. L. Harris
- C. J. Holland
- V. A. Hollomon
- G. F. Horine
- R. F. Howe
- H. R. Johnston
- S. F. Jones
- J. J. Kaplan
- J. G. Laytham
- C. H. Lindfors
- W. J. Luria
- J. G. McClure
- W. C. Magruder, Jr.
- A. R. Middlekauff
- J. W. Minton
- H. B. Neel
- W. C. Norman
- L. H. Palmer
- W. M. Parker
- J. D. Reed, Jr.
- J. O. Rutherford
- J. Scales, Jr.
- F. W. Sherrill
- J. M. Spence, Jr.
- F. D. Sprouse
- C. A. Strahorn
- E. M. Streit
- H. Tayloe
- B. B. Tips
- T. F. Torrey, II
- G. E. Wainscott
- H. S. R. Wilson
- S. A. Wurzbarger
- J. M. Yarbrough

1928-L 47%

W. P. Woodley, Agent  
Number in class: 15

- T. B. Bryant, Jr.
- O. Clarke
- I. W. Cubine
- P. E. Daugherty
- R. C. Latham
- B. J. Wagner
- W. P. Woodley

1929-A 33%

G. H. Lanier, Jr., Agent  
Number in class: 202

- C. V. Amole
- R. S. Bacon
- J. W. Bailey, Jr.
- J. E. Bailey
- H. B. Baxter
- W. J. D. Bell
- J. G. Berry
- A. P. Bush, Jr.
- J. A. Castner
- W. F. Chandler
- H. F. Day

H. D. Ebert

- E. A. Fitzpatrick
- R. G. Franklin
- E. H. Gee
- T. G. Gibson
- W. W. Glass, III
- H. E. Godwin
- G. H. Goodwin
- J. Hamman, Jr.
- R. L. Hearne
- S. P. Hemphill
- W. M. Hinton
- C. C. Hutchinson, Jr.
- A. M. Janney
- F. P. Johnson
- H. P. Johnston
- D. S. Jones
- A. C. Junkin
- G. R. Ladd, Jr.
- G. H. Lanier, Jr.
- R. B. Lee
- J. L. Lockett, Jr.
- W. B. Lott
- J. P. Lowry
- J. M. Luft
- A. L. McCardell
- L. L. McCarthy
- W. A. MacDonough
- C. D. Mercke
- A. B. Morgan
- P. Morrow
- E. N. Ofutt
- W. H. Ould
- R. W. Pace
- W. W. Pharr
- W. N. Pharr, Jr.
- L. F. Powell, Jr.
- F. C. Proctor
- J. S. Ragland
- J. H. Rogers
- J. J. Salinger
- I. T. Sanders
- W. G. Sargent
- J. M. Shackelford
- J. M. Sherwood
- A. D. Simmons
- O. N. Smith
- L. C. Spengler, Jr.
- C. Strieber
- J. W. Tankard
- S. M. Taylor
- W. H. Wilcox
- R. H. Williams
- H. M. Wilson
- G. M. Wright, Jr.
- T. P. Wright

1929-L 47%

S. C. Strite, Agent  
Number in class: 15

- P. R. Becker
- C. L. Claunch
- C. W. Hamilton
- R. D. Powers, Jr.
- W. S. Price
- S. C. Strite
- J. B. Towill

1930-A 33%

J. P. Lynch, Agent  
Number in class: 181

- W. T. Alsop
- T. C. Atwood
- V. J. Barnett
- F. R. Bigham
- J. C. Broadus
- L. P. Brown
- W. B. Brown
- H. F. Bullard
- R. E. Clapp, Jr.
- G. B. Craddock
- J. W. Davis
- J. P. Davis
- R. W. Davis, Jr.
- D. W. Denton
- R. Eichholtz
- I. D. Felder, Jr.
- W. V. Gilbert
- H. Gowen
- G. E. Grashorn
- E. S. Graves
- S. F. Hampton
- A. A. Harman
- A. M. Harvey
- T. J. Hughes, Jr.
- H. Jahneke
- E. T. Jones
- M. H. Kaplan
- F. B. King, Jr.
- G. Kurth
- C. I. Lewis
- J. P. Lynch
- M. Lyons, Jr.
- J. W. McDill
- W. W. McFarlin

E. L. Marsh  
R. V. May  
J. B. Merrick  
G. E. Mitchell, Jr.  
J. A. Mitchell  
H. G. Morrison  
R. O. Morrow  
J. H. Nelson  
S. R. Nichols  
E. F. Pillee  
F. C. Pomeroy  
L. L. Ralston  
M. J. Reis  
A. L. Roberson  
J. R. Roberts  
F. E. Schmitt  
W. T. Stuchell, Jr.  
M. Suter  
W. G. Tarrant, Jr.  
D. G. Thomas  
J. M. Vaught  
G. D. Vermilya  
W. W. Welsh  
E. White  
H. L. Williams, Jr.  
E. M. Wood, Jr.

J. M. Stemmons  
J. H. Thomas, Jr.  
W. O. Thomas  
W. N. Tiffany  
L. A. Vance  
S. D. Waxberg  
J. A. Weinberg, Jr.  
H. M. Weston  
W. F. Williams  
C. E. Wright  
J. W. Wright, Jr.

1931-L 47%

**E. Allen, Agent**  
Number in class: 15

E. Allen  
W. A. Glasgow  
H. Gooch, Jr.  
W. E. Hoffman  
J. B. Martin  
J. C. Smith  
M. M. Weinberg

1932-A 25%

**C. E. Long, Jr., Agent**  
Number in class: 206

M. W. Adelson  
E. C. Allen  
J. W. Ball  
F. H. Brady  
M. R. Crocker  
E. N. Cross  
D. F. Crossen  
F. H. Cunningham  
C. H. Davidson, Jr.  
W. M. Donaldson  
E. H. Fink  
J. G. Hamilton  
J. C. Harris  
R. K. Hoadley  
W. D. Hoyt, Jr.  
I. F. Hudson  
Z. V. Johnson, Jr.  
J. F. Ladd  
J. E. Leslie  
F. B. Lewis  
C. E. Long, Jr.  
C. C. Love  
E. C. Lynch  
H. L. McCarthy  
R. L. McKinney, Jr.  
J. M. McKnight  
J. W. McLaurin  
J. G. Marks  
A. R. Merrill  
G. W. Morse  
H. W. Northup  
I. D. Oglesby, Jr.  
D. G. Price  
R. W. Reinhold  
C. F. Richardson  
W. S. Rosenberg  
R. L. Sanford, Jr.  
A. B. Scharff  
R. T. Shields, Jr.

1930-L 68%

**W. A. Ward, Jr., Agent**  
Number in class: 32

M. J. Arnd  
E. I. Bostwick  
L. H. Davis  
H. L. Echols  
M. W. Ewell  
N. D. Hall, Jr.  
M. C. Montgomery  
M. E. Padgett, Jr.  
W. W. Palmer  
B. L. Rawlins, Jr.  
S. W. Rayder  
F. L. Shipman  
T. D. Shumate  
C. F. Urquhart, Jr.  
W. A. Ward, Jr.

1931-A 32%

**W. P. Ballard, Agent**  
Number in class: 210

C. L. Abry  
W. P. Ballard  
F. M. Barron  
J. H. Beury  
L. C. Borland  
C. Bowes  
W. A. Bowes  
K. M. Breneman  
L. M. Calhoun  
B. Carrell  
J. C. Clark  
J. H. Clark  
S. W. Clay  
H. J. Cox  
J. M. Dean  
R. B. Fangboner  
H. R. Groop  
B. E. Haley  
E. E. Hall  
F. S. Hanna  
J. H. Hardwick  
F. R. Harvey  
O. K. Hickman  
P. A. Hornor  
W. A. Huntsberry  
G. H. Jenkins  
E. Johnson  
W. L. Jones  
G. Junkin  
M. G. Kaetzel  
L. W. King  
B. J. Lambert, Jr.  
T. C. Lancaster  
F. B. Leverette  
M. P. Levy  
B. L. Lewis  
H. Littman  
J. L. Lytle, Jr.  
E. E. McCarthy  
D. McConnell  
W. T. Martin, Jr.  
T. J. C. Mayo  
E. Miller  
H. M. Minniece  
L. A. Myers, Jr.  
A. D. Noyes  
G. N. Nunn  
B. M. Osowitz  
C. Peeper  
A. W. Phelps  
J. E. Piersol  
M. L. Printz  
J. L. Rimler  
E. W. Robinson  
W. V. Rucker  
G. H. Snyder, Jr.

F. S. Smith  
G. R. Smith  
J. B. Spector  
J. J. Stark  
H. J. Sullivan  
J. S. Teggart  
E. C. Tonsmeire, Jr.  
C. C. Tucker  
J. C. Varner, Jr.  
S. W. Wise  
W. L. Woodall  
J. W. Zimmerman

1932-L 50%

**C. A. Wood, Agent**  
Number in class: 24

M. P. Burks, III  
M. J. Dattel  
P. A. Holstein  
H. W. MacKenzie, Jr.  
R. L. Malone  
W. H. Mathis  
A. G. Peery, Jr.  
L. H. Richmond  
J. S. Shields  
J. D. Sparks  
G. A. Speer, Jr.  
C. A. Wood, Jr.

1933-A 33%

**R. C. Barnett, Agent**  
Number in class: 189

H. B. Abramson  
E. J. Ade  
R. B. Armistead  
E. H. Bacon  
W. S. Barker  
R. C. Barnett  
J. F. Bear  
T. D. Blanchard  
V. Brantley  
E. W. Brent  
I. B. Bricken  
W. J. Brooks, Jr.  
F. E. Calhoun  
E. W. Chittum  
J. K. Clark  
J. F. Cook  
M. H. Crighton, Jr.  
J. A. Culley  
R. M. Cummings  
T. M. Curtis  
J. S. Darby, Jr.  
W. T. DeVan  
T. L. Dunn  
R. K. Eddy  
R. T. Edwards  
W. H. Flowers  
L. M. Garrison  
J. Griffiths, Jr.  
G. H. Harper  
P. E. Holbrook  
C. F. Irons  
V. E. Irvine  
E. Jackson

C. R. Kaplan  
W. C. Kimbrell  
T. K. Laird  
E. F. Leatham  
L. M. Lee, Jr.  
C. J. Longacre, Jr.  
N. Z. Meredith  
W. F. Methvin, Jr.  
A. C. Millsbaugh  
R. A. Morris, Jr.  
G. W. Musser  
E. M. Nuckols, Jr.  
W. J. Pound  
E. H. Pringle  
H. G. Ray, Jr.  
M. P. Rivers  
J. R. Ryland  
I. H. Samelson  
H. V. Saunders  
R. R. Smith  
A. M. Sterling  
S. B. Steves  
G. L. Stout  
C. F. Suter  
J. P. Walker, Jr.  
J. F. Watlington, Jr.  
J. B. Wharton  
W. A. Williamson  
J. A. Womeldorf  
C. S. Woods

1933-L 63%

**B. B. Davis, Agent**  
Number in class: 16

C. E. Adams  
B. B. Davis  
J. L. Ericson  
J. J. Frampton  
A. R. Jones  
G. Joseph  
J. W. Rice  
H. C. Robert  
W. F. Stone  
J. H. Tyler, III

1934-A 27%

**G. D. McClure, Agent**  
Number in class: 204

J. D. Battle, Jr.  
D. W. Betts  
J. A. Black  
R. L. Buffington  
F. J. Burkart  
J. D. Burn  
A. S. Dallava  
R. P. DeVan, Jr.  
W. J. Dixon  
L. A. Faudree  
R. E. Field  
E. E. Fisher  
F. O. Funkhouser  
W. A. Glover  
R. W. Grafton  
W. G. Grove  
A. T. Gunn, Jr.

H. L. Haines  
F. H. Hamilton, Jr.  
J. A. Hanley  
L. E. Hardwick  
C. Harrison  
J. M. Harrison  
L. B. Hess  
M. A. Jones  
W. O. Leffell  
J. C. Leigh, Jr.  
L. F. Lubrecht  
R. C. McCardell  
G. D. McClure  
O. K. Miller  
W. J. Moran, Jr.  
S. Mosovich  
J. C. Muller, Jr.  
T. O. Murphey  
N. C. Palmer  
F. N. Pascoe  
F. L. Patton  
J. C. Phelps, Jr.  
G. W. Price, Jr.  
H. Pride  
G. L. Reynolds  
R. B. Safford  
F. N. Sager  
R. B. Schildknecht  
R. B. Shively  
J. F. Shroder  
G. M. Spaulding  
D. A. Spina  
W. S. Stern  
J. H. Thomas  
A. Tonsmeire, Jr.  
E. Tucker, Jr.  
V. F. Tucker  
J. Walker, Jr.  
W. C. Walkinshaw  
S. M. Ward, III

1934-L 32%

**E. R. Massie, Jr., Agent**  
Number in class: 19

T. D. Anderson  
R. D. Bailey  
T. G. Berry  
H. T. Jones  
E. R. Massie, Jr.  
C. S. Worrell

1935-A 30%

**C. C. Smith, Agent**  
Number in class: 178

J. B. Austin  
C. H. Barrick  
D. J. Bennett  
A. F. Blasier  
G. A. Browne  
B. T. Bullion  
E. W. Chappell, Jr.  
A. Clinch\*  
R. F. Cooper, Jr.  
C. H. Darden  
W. P. Diggs

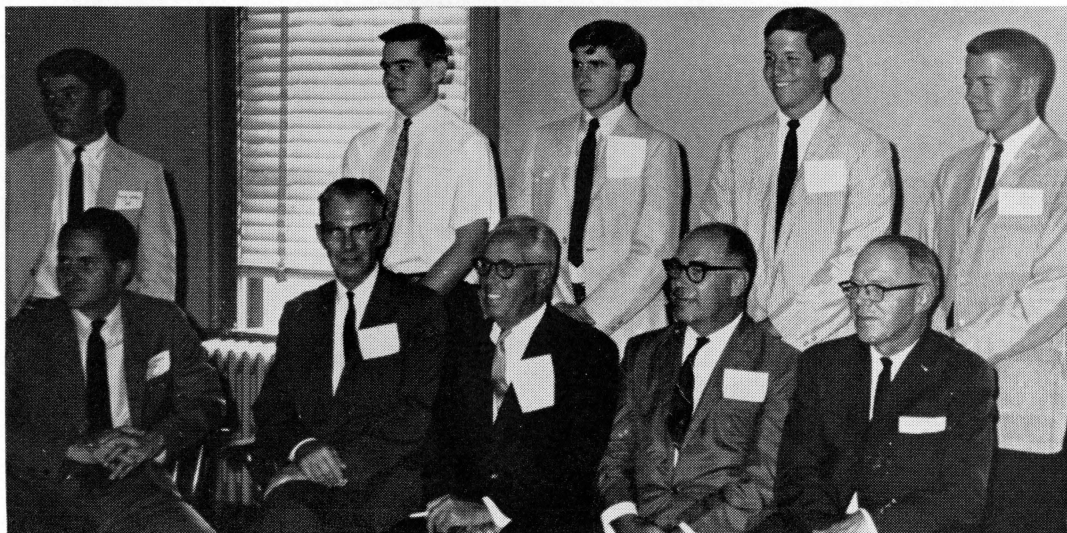

Alumni fathers who brought their sons to Washington and Lee for the September registration included (seated, l-r) JOHN H. WARD, III, '39; RICHARD T. DOUGHTIE, JR., '30; ROBERT V. MAY, '30; HENRY H. RILEY, '36; and JOHN W. RICE, '33. Behind them are JOHN H., IV; R. T., III; R. V., JR.; DAVID, and J. W., JR., l-r, respectively.



W. H. Dyer  
 J. M. Franklin  
 C. J. Freund  
 B. A. Gammel, Jr.  
 W. A. Garrett  
 G. R. Glynn  
 E. R. Griswold  
 H. E. Harman  
 A. M. Harrelson  
 L. Hodges, Jr.  
 H. H. Huster  
 R. T. Kelley  
 E. E. Krewson  
 S. Lyons  
 R. H. McCauley, Jr.  
 G. C. McKown  
 B. B. Mantell  
 L. W. Martin  
 S. C. Mattox  
 R. B. Mayo  
 G. Morgan  
 A. W. Moss  
 R. S. Munger  
 J. A. Newton  
 H. L. Ravenhorst  
 H. M. Rhett, Jr.  
 T. T. Richards, Jr.  
 W. Schuble  
 G. E. Short  
 C. C. Smith  
 L. L. Smith, Jr.  
 W. C. Smith  
 W. R. Sphar, Jr.  
 J. D. Spohr  
 F. D. Strong  
 J. M. Van Zandt  
 I. G. Wallace, Jr.  
 D. R. Wallis  
 E. L. Watkins  
 J. A. Webber  
 K. P. Willard  
 W. A. Wilson

1935-L 53%

**T. C. Smith, Agent**  
 Number in class: 19  
 W. W. Brown  
 R. Bumgardner, Jr.  
 E. T. Coulbourn  
 J. D. Finley, II  
 W. W. Fowlkes  
 J. M. Graham\*  
 H. P. Smith  
 T. C. Smith  
 T. E. Sparks  
 W. L. Wilson  
 \*Deceased

1936-A 28%

**J. L. Price, Agent**  
 Number in class: 184  
 L. B. Allen, Jr.  
 T. H. Alphin  
 E. M. Baum, III  
 H. J. Bonino  
 H. L. Bowman  
 E. S. Boze, Jr.  
 R. M. Brown  
 E. L. Childs, Jr.  
 D. Clark, Jr.  
 D. Corbett  
 J. T. Cover  
 O. M. Davis, Jr.  
 W. M. Drake  
 E. E. Eaton, Jr.  
 H. George, Jr.  
 W. W. Gerber  
 J. J. Harding  
 G. W. Harrison  
 C. W. Hawkes  
 G. M. B. Hawley, II  
 P. G. Hervey  
 O. L. Hirst  
 W. B. Hoofstittler  
 W. S. Johnson  
 A. Kahn, Jr.  
 M. Z. Kaplan  
 J. S. Kirkpatrick  
 K. P. Lane  
 B. N. Lanier  
 K. G. MacDonald  
 E. L. Markham, Jr.  
 J. T. Massengale  
 G. S. Maury, Jr.  
 H. E. Melton  
 S. T. Miller  
 W. B. Miller  
 P. H. Milner  
 G. R. Myers  
 C. H. Phillips, III  
 E. A. Powell  
 J. L. Price  
 L. A. Samstag, Jr.

R. T. Scully  
 J. S. Seligman  
 I. G. Shively  
 C. A. Sweet, Jr.  
 E. A. Turville  
 J. W. Vardaman  
 J. W. Vinson  
 J. M. White  
 T. F. Wilson

1936-L 50%

**W. H. Seaton, Jr., Agent**  
 Number in class: 12  
 S. L. Alexander  
 C. B. Cross, Jr.  
 H. L. Fitzgerald  
 H. D. McNew  
 W. L. Martin  
 W. H. Seaton, Jr.

1937-A 32%

**H. Z. Kramer, Agent**  
 Number in class: 209  
 L. M. Atmar  
 H. L. Bachelder  
 E. C. Barrett  
 A. H. Baur, Jr.  
 D. Berry  
 D. E. Brady, Jr.  
 J. S. Bruce  
 L. V. Butler  
 C. A. Butterworth, Jr.  
 J. A. Byers  
 E. G. Clayton  
 H. W. Cochran, Jr.  
 W. A. Connor

E. Dickman  
 J. E. Douglass  
 H. E. Fenner  
 P. Fish  
 K. Forster  
 E. E. Franklin  
 R. E. Graham  
 R. V. L. Hall  
 C. K. Hauke  
 R. C. Hoff  
 N. P. Iler  
 G. R. Jones  
 J. M. Jones  
 R. P. Kingsbury  
 S. Kirsch  
 H. Z. Kramer  
 W. A. Landreth  
 W. G. Lehr, Jr.  
 G. S. Lowry  
 G. W. Lowry  
 J. M. McCardell  
 H. C. Magoon  
 F. A. Marsteller  
 E. A. Martin  
 C. A. Matthews  
 W. R. Miller, Jr.  
 D. R. Moore  
 D. J. Mumhall  
 R. M. Peek, Jr.  
 J. B. Pierce  
 T. M. Plowden  
 R. R. Radcliff  
 A. A. Radcliffe  
 L. C. Rau  
 E. G. Rawls  
 K. E. Reed, Jr.  
 J. H. Rice, Jr.  
 M. C. Rider

H. W. Roberts, Jr.  
 C. E. Roth  
 P. Fouse, Jr.  
 A. W. Sinclair  
 A. A. Sproull, III  
 R. K. Stuart  
 C. R. Watt  
 L. B. Weber  
 P. Weinsier  
 J. D. Wiggins  
 W. C. Wilbur, Jr.  
 F. J. Williams  
 L. D. Williams, Jr.  
 F. G. Wilson  
 C. B. Winter

1937-L 52%

**E. M. Marks, Agent**  
 Number in class: 23  
 J. P. Baker, Jr.  
 W. C. Bernard  
 J. A. Blalock  
 F. M. England  
 W. P. Higgins, Jr.  
 H. W. McLaughlin, Jr.  
 E. M. Marks  
 H. T. Moreland  
 W. H. Robinson  
 I. M. Scott  
 E. E. Stover  
 J. A. Wagner

1938-A 36%

**Gerald M. Lively, Agent**  
 Number in class 187

A. H. Alexander  
 W. B. Bagbey  
 S. N. Baker  
 T. H. Baker  
 R. M. Basile  
 G. F. Bauer  
 C. P. Berryman  
 C. P. Blackledge  
 A. C. Broders, Jr.  
 W. H. Byrn  
 E. Cantey  
 J. M. Capito  
 C. F. Clarke, Jr.  
 H. C. Clendening  
 J. C. Cook  
 T. B. Cottingham  
 G. Newton Cox  
 W. H. Daniel  
 P. H. Darsie  
 P. Glass, Jr.  
 W. H. Hillier  
 R. W. Hilton, Jr.  
 P. L. Holden, Jr.  
 L. Y. Jones  
 O. K. Jones, Jr.  
 E. F. Kaczka  
 M. T. Kelsey  
 S. B. Kemp, Jr.  
 P. E. Lavietes  
 G. M. Lively  
 S. McChesney  
 F. R. Meas  
 G. S. Meem  
 P. M. Miller  
 J. E. Neill  
 T. C. Nugent, Jr.  
 J. G. Ostertag  
 J. R. Parkey, Jr.  
 H. M. Philpott  
 A. A. Pollack  
 C. A. Prater  
 J. W. Ray  
 C. P. Reed  
 S. N. Repplier  
 T. H. Riggs  
 L. J. Roberts, Jr.  
 W. M. Rogers, Jr.  
 E. A. Sartor, Jr.  
 C. Schept  
 A. J. Sherman  
 J. C. Shively  
 J. H. Shoaf  
 C. R. Skinner  
 J. H. Smith  
 J. D. Sterrett, Jr.  
 J. M. Stewart  
 V. T. Strickler, Jr.  
 E. E. Surles  
 C. Thomas  
 E. S. Vaughn, Jr.  
 D. N. Walker  
 E. B. Walker  
 R. C. Walker  
 F. E. Waters, Jr.  
 E. T. Wells, Jr.  
 R. M. White, II  
 E. Williams, II  
 W. E. Wiltshire, Jr.  
 V. H. Witten

1938-L 54%

**C. William Karraker, Jr., Agent**  
 Number in class: 24  
 C. V. Anderson  
 T. H. Clarke  
 J. T. Drake, Jr.  
 C. W. Karraker, Jr.  
 L. Leight  
 S. A. Martin  
 H. T. Merritt  
 W. G. Miles  
 V. L. Tucker  
 L. P. Watkins  
 D. W. Wilkinson, Jr.  
 H. E. Wilson, Jr.  
 W. L. Wilson, Jr.

1939-A 40%

**Thomas W. Moses, Agent**  
 Number in class: 225  
 A. W. Archer, Jr.  
 H. P. Avery  
 L. N. Bagnal, Jr.  
 W. H. Baldock, III  
 A. E. Basile  
 E. A. Basse, Jr.  
 P. R. Brooks  
 R. A. Brower  
 N. C. Brownell  
 E. F. Burrows  
 T. W. Christopher  
 T. R. Cleek  
 J. F. Coffey



MICHAEL J. SPECTOR, right, son of MARTIN W. SPECTOR, '25, of Coral Gables, Fla., was the winner this fall of the traditional name contest at Freshman Camp. Alumni Secretary BILL WASHBURN presents SPECTOR with the W&L blanket awarded to the freshman able to identify by name the greatest number of his classmates.

M. K. Collie  
R. M. Cox  
R. T. Crawford  
J. S. Crowder  
M. E. Crusier, Jr.  
J. J. Davis, Jr.  
J. L. Davis  
R. M. Duncan  
J. D. Backles  
W. H. Edwards  
J. W. Fishel  
G. B. Frank  
S. B. French  
J. B. Furr  
F. P. Gaines, Jr.  
Z. H. Garfield  
C. G. Gilmore  
F. O. Glenn, Jr.  
G. E. Goodwin  
W. W. Grover  
F. M. Hankins, Jr.  
W. C. Hardy, Jr.  
C. R. Hart  
H. E. Harvey  
A. B. Hobbes  
W. R. Hogan  
H. R. Horne  
R. S. Hoyt  
R. P. Ingram, Jr.  
J. L. Jacobs  
C. Keller, Jr.  
G. C. Kerr  
W. H. Kibler, Jr.  
R. D. Kircher, Jr.  
A. R. Kreimer  
W. L. Leopold  
J. W. Lydick  
C. P. Lykes  
J. S. Mehler  
R. E. Milligan, Jr.  
T. W. Moses  
P. S. Mullins, Jr.  
J. E. Murphy  
G. T. Myers  
R. W. Newell  
A. E. Nielsen  
J. H. Ochsie, Jr.  
F. B. O'Connor  
J. C. Paera  
J. W. Perkinson  
V. F. Radcliffe  
H. Ragon  
H. E. Redenbaugh  
R. R. Rimmel  
D. B. Remmers  
J. R. Robinson  
R. D. Rouse  
J. A. Saltsman  
R. P. Schlabach, Jr.  
W. K. Self  
C. H. Shemple  
E. F. Shannon, Jr.  
H. G. Sigvartsen  
V. A. Snow, Jr.  
W. Steves, II  
E. W. Stuart  
T. N. Tennant  
R. S. Thompson  
E. H. Thurman  
C. D. Tolley  
S. H. Tyler  
J. H. Ward, III  
S. R. Weinsier  
A. J. White  
J. W. White, Jr.  
B. E. Wilson  
R. H. Wolfe

1939-L 70%

**John D. Goodin, Agent**  
Number in class: 33  
V. C. Adamson  
W. S. Ammerman  
J. V. Beale  
L. J. DeVita  
A. Foster  
F. G. Francis  
J. D. Goodin  
P. M. Grabill  
J. D. Head  
R. L. Howell  
J. A. MacKenzie  
A. R. Marcum  
R. W. Mills  
J. C. Murphy  
M. V. Partenope  
J. B. Pearson  
A. A. Rucker  
E. L. Smith  
G. W. Swift, Jr.  
T. A. Williams, Jr.  
F. Woodward  
W. A. Young  
C. Yudkoff\*  
\*Deceased

1940-A 37%

**Louis F. Plummer, Agent**  
Number in class: 187

R. P. Baker  
G. C. Baldwin  
G. H. Baptist  
F. S. Beazlie, Jr.  
J. A. Billingsley, Jr.  
C. E. Blair  
R. W. Boisseau  
A. L. Booth  
R. Brodie, Jr.  
J. S. Broome  
E. E. Brown, Jr.  
T. E. Bruce, Jr.  
D. G. Buck  
D. T. Burton  
W. E. Buxton  
L. E. Carson  
C. L. Coleman  
U. F. Coulbourn  
S. Diamond  
H. D. Dickens  
H. G. Disbrow, Jr.  
C. R. Disharoon  
W. R. J. Dunn, Jr.  
B. H. Farber  
G. M. Foote  
R. A. Fuller  
H. K. Garges, Jr.  
R. L. Gayle  
H. B. Gist, Jr.  
G. M. Grasty  
C. L. Green, Jr.  
J. C. Green  
J. W. Hammett  
R. Hausrath  
T. K. Helm, Jr.  
R. V. Hersey  
H. Hertz  
R. E. Hill  
C. H. Hogan  
J. Hunter  
R. S. Hutcheson, Jr.  
J. W. Johnston  
W. R. Jones  
L. M. Kenna  
E. M. Kramer  
S. Lewis  
M. R. McCaskill  
M. T. McClure  
H. E. McLaughlin  
W. S. Metcalf, Jr.  
J. R. Mighell, III  
E. H. Miller  
A. M. Moore  
G. C. Oswald  
L. F. Plummer  
W. B. Rea, Jr.  
W. M. Read  
P. E. Rice  
H. T. Shepherd  
D. L. Spaulding  
H. B. Stoddart  
C. O. Turner  
C. G. Walker, Jr.  
L. M. Walker  
W. C. Washburn  
H. B. Watterson  
W. E. Whaley, Jr.  
J. H. Willis  
A. M. Wing, III  
E. Woodward  
L. G. Young

1940-L 50%

**O. B. McEwan, Agent**  
Number in class: 20  
H. W. Brittenbender  
W. S. Burns  
E. J. Foltz  
J. N. Harman, III  
O. B. McEwan  
E. S. Robey, Jr.  
S. Schewel  
H. R. Stephenson, Jr.  
W. Stoops  
J. C. White

1941-A 43%

**Emil C. Rassman, Agent**  
Number in class: 216  
R. H. Adams  
A. W. Avent  
M. D. Barker  
B. S. Berghaus  
A. T. Bishop, Jr.  
G. C. Boxill  
A. Bratenahl  
T. S. Brizendine  
T. W. Brockenbrough  
P. D. Brown  
T. Bruinsma  
F. C. Bryan

W. Buchanan  
D. M. Buchholz  
T. C. Buford  
E. E. Chamness  
C. H. Chapman, Jr.  
R. H. Copfield  
H. T. Crocker, Jr.  
G. R. Day  
A. R. DeLong  
A. E. C. D'Emilio  
M. Disney  
J. D. Durham  
C. Eccleston  
E. V. Echols  
W. L. Evans, Jr.  
G. W. Faison  
H. L. Farris, Jr.  
A. Fleishman  
J. S. Friedberg  
H. P. Friedman, Jr.  
N. C. Gilbert  
G. S. Hankins  
M. G. Heatwold  
R. M. Herndon  
C. L. Hobson  
F. W. Hynson  
R. M. Jeter, Jr.  
W. H. Keland  
G. O. Keller, Jr.  
H. G. Kincaid  
F. S. Kirkpatrick  
G. LaBaw  
R. E. Lee  
R. E. Lehr  
R. L. Levering  
W. J. Longan  
J. T. Lykes, Jr.  
J. R. McConnell  
G. K. McMurran  
M. O. Matthews  
R. A. Mehler  
W. B. Mize  
W. B. Morgan  
T. G. Morris  
K. D. Moxley  
G. M. Murray, Jr.  
W. A. Murray  
J. F. Norton  
N. A. Park  
R. C. Peery  
J. T. Perry, Jr.  
J. H. Price, Jr.  
E. C. Rassman  
R. A. Rice  
H. L. Roediger, Jr.  
J. H. Rozelle  
F. A. Rusch  
M. A. Saunders, Jr.  
B. R. Schewel  
W. L. Shannon  
A. C. Smith, Jr.  
H. L. Smith  
R. W. Smith  
R. E. Steele, III  
D. L. Stein  
D. L. Stein  
J. B. Stombeck  
J. G. Street  
R. N. Sweeney  
J. D. Taylor  
C. G. Thalheimer  
L. L. Thigpen, Jr.  
T. S. Tuley, Jr.  
K. B. Van de Water, Jr.  
C. Van Vliet  
H. Van Voast  
E. M. Wakefield, Jr.  
C. M. Walker  
H. B. Wilder  
H. C. Wolf  
H. M. Woodward, Jr.

1941-L 43%

**Fred Bartenstein, Jr. Agent**  
Number in class: 28  
F. Bartenstein, Jr.  
F. C. Bedinger, Jr.  
H. T. Dickinson  
C. F. Heiner  
R. Keehn  
C. M. Landrum  
G. F. McInerney  
J. E. Perry  
L. G. Skarda  
G. M. Smith, Jr.  
A. T. Snyder  
J. C. Williams, Jr.

1942-A 46%

**E. Jasper, Agent**  
Number in class: 230  
W. C. Amick, Jr.  
J. M. Atwood  
C. C. Barnekov

J. Barrie, Jr.  
E. M. Boyd  
L. J. Bradford  
E. W. Brockman, Jr.  
G. M. Brooke  
N. H. Brower  
P. R. Brown  
R. G. Browning  
R. A. Brunn  
R. F. Campbell  
S. L. Carlsson  
D. C. Carnahan, Jr.  
R. Cavanna  
E. A. Chriss  
S. F. Ciener, Jr.  
K. S. Clendaniel  
C. B. Conner  
T. M. Cox  
E. C. Cuttino  
W. J. Daniel  
J. H. Davidson  
C. P. Didier  
L. B. Ditto, Jr.  
J. L. Dorsey, Jr.  
O. C. Dunn  
W. B. Dunson  
R. W. Ebe, Jr.  
J. A. Embry, Jr.  
G. A. Essig  
T. O. Fleming  
J. E. Foard  
E. M. Fountain  
C. T. Fuller  
R. D. Gage, III  
C. T. Garten  
W. B. Gunn  
S. R. Hawkins  
H. R. Higgins  
J. S. Hill  
A. M. Hitz, Jr.  
S. Hunt  
B. E. Jasper  
H. H. Jeter  
W. M. Johnson  
J. L. Jordan, Jr.  
G. E. Kearns, Jr.  
E. M. Korry  
F. L. LaMotte  
A. S. Lanier  
J. H. Lawrence  
R. A. Lawton  
R. S. Leake  
B. W. Lee, Jr.  
D. C. Lewis, Jr.  
G. R. Lloyd  
J. B. MacBride  
E. J. McCarty  
H. N. McClure  
C. C. McCrary  
J. H. McMillan  
J. G. Martire  
W. L. Monroe  
H. F. Morris  
T. B. Nelson  
L. D. Parker  
G. D. Parton  
W. A. Phillips  
R. L. Pinck  
F. H. Pitzer, Jr.  
J. M. Raines, Jr.  
T. A. Rammer  
C. L. Refo  
P. G. Rembert  
G. Rives, Jr.  
R. W. Root  
R. S. Rosenfeld  
R. R. Russell, Jr.  
C. L. Sartor  
S. L. Sater  
W. N. Schultz  
W. J. Scott, Jr.  
R. T. Sloan  
C. E. Smith, Jr.  
R. D. Spindle, III  
J. W. Stowers  
R. M. Suarez, Jr.  
P. C. Thomas, Jr.  
R. H. Turner, III  
R. T. Vaughan  
L. J. Warms  
J. K. Weber, Jr.  
R. F. Wersel  
W. C. Wherrette  
R. B. Whitaker  
P. A. Wilhite, Jr.  
R. L. Wilson  
A. L. Wolfe  
G. M. Wolfe  
H. B. Wood, Jr.  
R. T. Wright  
F. K. Yeomans  
H. M. Yonge

1942-L 48%

**C. L. Walters, Agent**  
Number in class: 27

J. M. Andrews, III  
C. F. Bagley  
K. W. Blinn  
H. W. Dobbins  
C. Glass, III  
R. G. Isgrigg  
H. A. Jones, Jr.  
E. A. McCaskill, Jr.  
E. Schaefer, III  
C. L. Walters  
O. H. Ward, Jr.  
B. A. Williams  
A. M. Yuille

1943-A and L 37%

**C. B. Myers, Agent**  
Number in class: 239

C. C. Adams  
D. H. Adams  
E. E. Alverson  
D. R. Andrews  
C. W. Barritt  
G. Barrows  
R. E. Basile  
F. R. Bell, Jr.  
J. H. Blaikie  
C. Bond  
J. T. Bowie  
R. B. Brainard  
R. J. Bromley  
A. L. Cahn  
H. J. Cary, III  
R. I. Cohen  
A. E. Conley, Jr.  
J. D. Cook, Jr.  
W. R. Cory  
L. R. Coulling, Jr.  
D. J. Crawford  
H. B. Crockett  
A. D. Darby, Jr.  
J. H. Daves, Jr.  
B. W. Ditto  
E. W. Dudley  
L. P. Eager, Jr.  
C. H. East  
W. M. Easterlin  
B. T. Fitzpatrick  
D. F. Fleet, Jr.  
U. G. Flowers, Jr.  
J. W. Funk  
L. W. Galloway  
D. E. Garretson  
G. D. Gary  
J. W. Goode, Jr.  
F. Gruesser  
W. C. Hamilton  
J. M. Hutcheson, Jr.  
C. L. Inman, Jr.  
R. F. Johnson  
H. C. Keller  
J. L. Kirkpatrick  
S. L. Kopald, Jr.  
J. R. Ligon  
M. M. Long, Jr.  
R. G. Long  
R. F. MacCachran  
J. E. McCausland  
A. M. Maish  
H. W. Mankin  
R. C. Mehorter  
S. R. Mitchell  
B. W. Morris, Jr.  
G. E. Mouser, III  
C. B. Myers  
R. H. Neilson  
M. R. Neilson  
W. J. Noonan, Jr.  
C. G. Orsinger  
F. L. Paschal, Jr.  
J. N. Peeples  
J. W. Priest  
C. L. Rast, Jr.  
D. L. Richardson  
I. V. Runyan  
P. E. Sanders  
E. H. Scherr  
C. C. Schock, Jr.  
M. U. Scott  
P. A. Sellers  
W. K. Sevier  
L. J. Signaigo, Jr.  
J. A. Silverstein  
C. H. Smith  
J. W. Stanley  
R. B. Stephenson  
W. M. Stuart  
J. S. Sutherland  
C. W. Swinford  
R. S. Taggart  
A. Thompson, Jr.  
J. C. Walker  
J. A. Webster, Jr.  
J. W. Wheeler  
W. J. Wilcox, Jr.



T. C. Wilson, Jr.  
E. A. Zelnicker, Jr.

**1944-A and L** 38%  
**James P. Gilman, Agent**  
Number in class: 197

A. D. Aisenberg  
C. E. Ballenger, Jr.  
P. D. Barns, Jr.  
J. L. Barrett  
W. H. Baugher, Jr.  
E. L. Becker  
J. A. Bonham  
A. F. Breitung  
C. W. Broders  
E. Brown  
E. P. Brown  
G. C. Buchanan  
J. B. Cancelmo, II  
C. L. Christian, Jr.  
W. C. Crittenden  
G. R. Cronin  
J. W. Davis, Jr.  
R. M. DeHaven  
R. L. Duchossois  
A. H. Dudley, Jr.  
D. R. Embry  
R. P. Ernst  
R. Ewing  
J. R. Forgy  
R. L. Gates  
J. P. Gilman  
W. B. Guthrie  
A. M. Harman, Jr.  
J. W. Harman, Jr.  
R. L. Heard  
E. M. Hendrickson  
A. L. Holton  
E. S. Humphreys, Jr.  
C. B. Jackson  
F. N. Jarvis  
J. P. Jordan  
J. S. Keelty  
H. Kinney  
P. T. Kohr  
M. Kort  
E. P. Lawrence  
E. P. Lyons, Jr.  
W. R. Malloy  
W. M. Manger  
E. R. Marable  
A. L. Michaux, Jr.  
W. R. Miller, III  
B. J. Myers  
P. Nicolson  
W. F. Noll, Jr.  
W. F. Parkerson  
H. B. Peabody, Jr.  
W. P. Peak  
W. S. Pope  
D. H. Putnam, Jr.  
R. Rockwell  
F. B. Rowe  
J. W. Runyan, Jr.  
E. J. Schneider, Jr.  
R. H. Seal  
J. H. Sherman  
D. H. Smith  
T. W. Sommer  
R. M. Soth  
J. H. Stansfield  
M. T. Steves  
T. L. Stilwell  
W. R. Talbott, Jr.  
J. W. Taylor  
R. B. Taylor  
T. B. Ulam  
F. D. Upchurch, Jr.  
F. M. Valz, Jr.  
W. B. Van Buren, III  
J. E. Watson  
J. N. Wemple  
C. F. Wimmer  
G. T. Wood

**1945-A and L** 29%  
**O. T. Kaylor, Agent**  
Number in class: 167

E. B. Addison  
J. B. Atkins, Jr.  
R. K. Billingslea, Jr.  
G. T. Bird  
R. Boucher  
J. H. Brooks  
J. F. Burger  
D. M. Castro, Jr.  
J. H. Churchwell, Jr.  
J. L. Crist, Jr.  
W. A. Davidson  
C. S. Dietler  
O. R. Easley, Jr.  
P. M. Fetterolf  
D. W. Foerster  
W. R. Gaines

W. B. Geise, Jr.  
J. M. Gunn, Jr.  
M. Hirsh  
R. E. Jackson  
R. Johnson, Jr.  
D. L. Jones  
O. T. Kaylor, Jr.  
H. W. Kelly, Jr.  
F. W. Kiendl  
S. A. McAllister  
M. J. McKee, Jr.  
F. W. McRae, Jr.  
F. Markoe, Jr.  
J. F. Mertz  
A. V. Milona  
E. O. Moore  
L. O. Mortzfeldt  
W. C. Mowris  
W. H. Naylor  
M. E. O'Keefe  
H. H. Orgain, Jr.  
W. M. Otter, Jr.  
J. A. Philpott  
L. R. Redmond, Jr.  
C. S. Rowe  
E. S. Schewel  
W. F. Searle, Jr.  
R. M. Sinskey  
C. E. Smith  
C. C. Stief  
C. Wenderoth, Jr.  
G. E. Yaste  
J. M. Zamoiski

**1946-A and L** 35%  
**R. W. H. Mish, Jr., Agent**  
Number in class: 149

H. C. Allen  
M. Blaydes  
J. F. Brewster  
F. C. Brooks  
R. S. Brown, Jr.  
J. H. Cheatham, Jr.  
J. F. Cook  
R. M. Cook  
S. M. B. Coulling, III  
L. R. Criminale  
R. N. Cutting  
T. R. Dodson  
R. J. Fahl, Jr.  
N. Fischer, Jr.  
J. Gately  
A. W. Givens  
J. D. Greenberg  
D. V. Guthrie  
R. C. Harter  
R. C. Haydon  
D. S. Hillman  
J. Holloran  
J. C. Hornickel  
B. J. Huntley  
C. P. Jacobsen, III  
F. M. Johnston  
R. S. Keebler, Jr.  
J. J. Kelly, III  
J. G. Kincheloe  
W. H. Lancaster  
T. C. Lee  
D. R. Marsh  
T. B. Martin  
M. P. Mead  
R. W. H. Mish, Jr.  
G. C. Morris, Jr.  
D. R. Moxham  
W. C. Oendorf  
J. A. Ottignon  
C. S. Powell, Jr.  
B. P. Quaintance  
T. Randall  
H. E. Reams  
F. C. Sage  
R. J. Smith  
S. J. Smith  
C. Sperow  
G. E. Stott  
W. E. Triplett  
R. D. W. Vroom, Jr.  
K. H. Wacker  
H. W. Wellford  
H. C. Wilkins  
C. J. Williamson, III  
R. M. Winborne, Jr.

**1947-A and L** 40%  
**J. A. McWhorter, Agent**  
Number in class: 75

W. J. Berry  
P. C. Braunschweig  
B. Breedin  
W. T. W. Brotherton  
H. T. Chittum, Jr.  
J. B. Cox, III  
J. A. Crowder  
R. S. Curl  
M. H. Dennis

J. W. Doswell  
M. L. Harris  
R. B. McNeil  
J. A. McWhorter  
D. C. Mayes  
W. G. Merrin, Jr.  
R. A. Mosbacher  
J. G. Patrick  
W. H. Pifer  
W. P. Polk  
W. T. Ratliff, Jr.  
W. T. Romaine  
J. H. Sammons  
L. R. Shamhart  
C. H. Shook  
J. L. Silverstein, Jr.  
M. L. Stephens  
R. A. Warms  
W. M. Wilcox, Jr.  
E. B. Wright, Jr.  
T. M. Wright

**1948-A** 42%  
**Lewis H. McKenzie, Agent**  
Number in class: 91

W. B. Armistead  
J. F. Booker  
R. T. Bosserman  
W. W. Burton  
D. E. Campbell  
J. W. Craddock  
J. A. Cranford, Jr.  
C. F. Fox  
G. A. Fox  
E. H. French, Jr.  
H. R. Gates, Jr.  
B. S. Gill, Jr.  
T. S. Hochstim  
E. D. Holladay  
F. B. M. Hollyday  
W. L. Hopkins  
R. W. Ingham, Jr.  
L. F. James  
I. Joel  
J. F. Kay  
F. L. Lee  
W. F. Leffen  
A. H. McCutcheon, Jr.  
L. H. McKenzie  
J. T. McKinstry  
S. S. McNeer  
J. McRee, Jr.  
H. P. Mitchell  
J. G. Murray  
W. M. Peters  
W. B. Potter  
W. H. Rattner  
W. F. Reynolds, III  
J. P. Rowe  
J. P. Stewart  
L. M. Vinson, Jr.  
L. C. Williamson  
P. R. S. Yates

**1948-L** 58%  
**Carter R. Allen, Agent**  
Number in class: 60

C. R. Allen  
J. M. Ballengee  
J. E. Blackburn  
P. G. Cavaliere  
H. C. Clark  
H. P. Cline  
D. B. Cofer, Jr.  
G. L. Cowan, III  
F. J. DiLoreto\*  
H. J. Foresman  
R. E. Freed  
W. L. Fury  
J. L. Grossman  
R. P. Haley  
W. M. Harrelson  
G. E. Haw, Jr.  
T. H. Jackson, Jr.  
W. S. Lee  
R. W. Lowery  
H. M. Mitchell  
J. H. Murphy  
R. M. Patterson  
R. H. Pettus  
A. M. Pitcher, Jr.  
E. R. Pleasants  
J. O. Porter  
A. J. Power, Jr.  
J. E. Scheify  
J. M. Stephens  
B. C. Tolley, Jr.  
C. W. Toole  
J. R. Tucker, Jr.  
W. E. Tucker  
W. W. Watts  
W. Werth

\*Deceased

**1949-A** 37%  
**M. W. Saur, Agent**  
Number in class: 217

R. L. S. Adams  
C. L. Apperson  
H. M. Barker  
M. J. Barrett  
H. A. Berry  
D. M. Bertram  
G. S. R. Bouldin  
E. L. Bowie  
M. B. Boyda  
W. G. Brooks  
D. E. Brown, Jr.  
R. G. Brown  
W. E. Brown  
D. K. Caldwell  
F. Carter, Jr.  
L. Carter  
G. W. Chamberlin, Jr.  
J. B. Chidsey, Jr.  
P. B. Cromelin, Jr.  
P. D. DeBoer  
B. H. Donald  
S. Epley  
J. A. Farr, Jr.  
F. E. Foster, Jr.  
V. S. Gore, Jr.  
J. C. Green, Jr.  
K. S. Gusler  
J. M. Guthrie  
W. Hamilton  
O. D. Hamrick  
H. Harding  
F. D. Harrison  
H. H. Hicks  
T. S. Hook, Jr.  
R. D. Huffman  
W. E. Latture  
C. H. Lauck, Jr.  
P. LeGrand, Jr.  
C. R. Lemon  
W. F. McCorkle  
J. T. Magruder  
G. M. Malmo, Jr.  
P. E. Mann, Jr.  
B. W. Miller  
J. E. Miller  
H. T. Minister, Jr.  
R. J. Moody  
S. W. Morten  
P. J. B. Murphy, Jr.  
M. W. Paxton, Jr.  
U. B. Puckett, Jr.  
K. L. Racey  
S. W. Ramaley  
R. R. Reid, Jr.  
W. R. Rice  
W. G. Riddick  
M. G. Robertson  
W. C. Ruble  
M. W. Saur  
J. S. R. Schoenfeld  
H. A. Shultz, Jr.  
H. L. Smith, III  
F. A. Stanley  
D. Sullivan  
E. L. Taylor, Jr.  
J. F. Taylor  
E. M. Thompson  
C. R. Treadgold  
C. T. Trussell  
T. W. Tucker  
R. H. Turrell  
J. W. Warner, Jr.  
C. K. Warren, Jr.  
D. E. Warren  
G. B. West  
A. B. Wexner  
R. H. Whiteman  
W. H. Williams, Jr.  
R. M. Yankee, Jr.  
F. B. Young

**1949-L** 37%  
**J. B. Porterfield, Jr., Agent**  
Number in class: 57

B. C. Allen  
W. D. Bain  
J. B. Coulter  
J. L. Dow  
W. C. Eickhof  
F. R. Fitzpatrick  
M. J. Flynn  
R. T. Goldenberg  
J. W. Greer  
S. A. Kamen  
J. J. Koehler, II  
A. Lanier  
J. R. Larrick  
J. B. Porterfield, Jr.  
C. Raftery  
R. H. Ramsey  
J. H. Reed, Jr.  
S. E. Rockwell

**1950-A** 37%  
**William P. Walther, Agent**  
Number in class: 305

J. Q. Agnew  
S. S. Bailey  
V. O. Barnard  
W. H. Barrett  
H. C. Barton, Jr.  
C. J. Berry, Jr.  
R. F. Bidwell  
A. A. Birney  
D. H. Boone  
W. I. Boswell  
G. A. Burchell  
W. S. Cale  
A. H. Calvert  
J. E. Cantler  
J. S. Chapman  
R. D. Chapman  
F. R. Childress  
W. N. Clements, II  
J. R. Cole  
A. C. Compton  
W. H. Corbin  
W. R. Cosby, II  
T. E. Cox  
D. S. Croyder  
O. C. Dawkins, III  
J. N. Daniel  
J. J. Donovan, Jr.  
A. W. Faris  
S. L. Fellers, Jr.  
J. J. French, Jr.  
G. A. Fritchie, Jr.  
T. C. Frost, Jr.  
E. M. Gaines  
T. D. Gilliam, Jr.  
G. W. Ginn  
C. W. Gooch, III  
R. U. Goodman  
E. A. Goodrich  
T. L. Guthrie  
A. H. Hamel  
H. H. Harte, Jr.  
R. T. Helman  
A. R. Hill  
R. E. Hodges, Jr.  
D. D. Hook  
C. C. Humphris, Jr.  
W. E. Hunter  
R. A. Hurxthal  
H. S. Kaylor  
H. B. Kelton  
H. W. Kerr, Jr.  
T. S. Kirkpatrick, Jr.  
D. P. Largey  
R. E. Levick  
L. H. Lewis, Jr.  
M. I. Lewis  
R. H. Lipscomb  
F. W. Lynn  
J. H. McCormack, Jr.  
J. R. McDonald  
D. A. Malmo  
A. Marenstein  
W. H. Maynard, Jr.  
O. Mendell  
R. S. Mendelsohn  
C. Moomaw  
C. S. Moore  
J. K. Morrison  
R. H. Mudd  
J. P. G. Muhlberg  
F. A. Murray, Jr.  
C. W. Pacy, II  
B. S. Parkinson  
A. L. Peabody  
J. V. Pearson  
F. S. Pease, Jr.  
F. L. Peters, Jr.  
J. K. Pruitt  
J. H. Reese, Jr.  
R. E. Rickles  
A. M. Roberts  
L. F. Roberts  
C. H. Robertson  
P. B. Root, Jr.  
F. E. Rushton  
I. M. Scher  
R. H. Scully  
J. R. Shaivitz  
E. K. Shelmerdine, IV  
A. G. Sheridan  
J. G. Signaigo  
A. F. Sisk, Jr.  
G. U. Stephens  
W. B. Stodgill  
J. P. Sunderland  
R. W. Swinarton  
I. B. Switow  
J. B. Taylor  
J. S. Taylor

E. P. Thomas  
 R. F. Thomes, Jr.  
 W. C. Thomson  
 T. T. Tongue, II  
 J. T. Trundle  
 E. F. Turner, Jr.  
 R. W. Vaughan  
 E. S. Voelker, Jr.  
 W. P. Walther  
 A. M. Warner  
 L. V. Wheeler  
 I. H. Wicknick  
 R. A. Williams, Jr.  
 A. Williamson, Jr.  
 W. E. Wing, Jr.  
 J. A. Wood, Jr.  
 G. R. Young

1950-L 67%

**Rufus B. Hailey, Agent**  
 Number in class: 33

K. P. Asbury  
 C. Castle  
 T. D. Crittenden  
 D. M. Eger  
 C. H. Goddin  
 R. B. Hailey  
 E. B. Harvey  
 J. L. Hopkins  
 W. S. Hubbard  
 R. B. James, Jr.  
 M. H. Joyce  
 P. M. Lanier  
 W. J. Ledbetter  
 J. S. Livesay, Jr.  
 N. E. McNeill, Jr.  
 R. C. Maddox  
 W. E. Quisenberry  
 G. L. Sibley, Jr.  
 H. F. Sutherland  
 W. S. Todd  
 S. I. White  
 I. L. Wornom, Jr.

1951-A 42%

**W. Upton Beall, Agent**  
 Number in class: 243:

F. J. Ahern  
 G. F. Arata, Jr.  
 T. O. Bagley  
 J. R. Baldwin  
 E. P. Bassett  
 W. U. Beall  
 W. G. Bean, Jr.  
 W. K. Bishop  
 W. Bitzer  
 J. K. Boardman, Jr.  
 T. T. Bond  
 D. W. Bourne  
 H. Bratches  
 W. G. Brown  
 E. R. Campbell, Jr.  
 R. P. Cancelmo  
 S. P. Coco  
 L. P. Collins, III  
 M. A. Cook, III  
 T. A. Courtenay, III  
 J. A. Cross, Jr.  
 E. G. Curry, Jr.  
 W. E. Daniel, Jr.  
 F. Davidson  
 S. D. Eggleston, Jr.  
 D. M. Fergusson  
 P. E. Forlgen  
 G. E. Freeman, Jr.  
 J. F. Gallivan  
 F. J. Gilliam  
 R. E. Glenn  
 A. W. Gottschall, Jr.  
 J. F. Hall, Jr.  
 G. B. Hammond  
 A. Hollins, III  
 S. B. Hollis  
 R. L. Hopkins  
 E. C. Hubert  
 W. G. Iler, II  
 R. J. Ingram  
 H. N. Jacobson  
 A. D. Jones  
 R. L. Jones  
 J. C. Kannappell  
 A. L. Kaplan  
 J. F. Kay, Jr.  
 J. E. Kling, Jr.  
 P. S. Kulman  
 W. L. Kunau  
 H. Lane, Jr.  
 W. H. Lear  
 N. R. Lemcke, Jr.  
 L. I. Levine  
 B. L. Litwin  
 E. D. Lonergan  
 D. R. Luedders  
 T. A. Lupton, Jr.

C. F. A. McCluer, Jr.  
 B. MacDonald  
 L. V. McFall  
 H. G. McKay  
 A. S. Miles, Jr.  
 J. E. Moyler, Jr.  
 B. V. Neal  
 A. P. Neff  
 J. H. Patton, IV  
 G. M. Persinger  
 R. W. Pittenger  
 R. Pizitz  
 F. J. Prout, II  
 M. Radulovic  
 W. P. Robert, Jr.  
 J. W. Roberts, Jr.  
 W. S. Rosasco, III  
 W. P. Rose  
 R. D. Rosenfeld  
 D. E. Ryer  
 W. E. Sacra  
 R. Salmons  
 B. A. Sasscer  
 J. Z. Shanks  
 I. M. Shlesinger  
 D. M. Smith  
 C. M. Snyder  
 J. A. Snyder  
 A. P. Stephens  
 R. B. Taylor  
 J. I. Thompson, Jr.  
 L. W. Trigg  
 C. F. Tucker  
 F. G. Uhlmann  
 S. Wachtler  
 J. D. Ward  
 J. C. Warfield

R. L. Powell  
 F. B. Pulley  
 N. S. Saraceno  
 J. D. Shannon

1952-A 35%

**Ronald E. Thompson, Agent**  
 Number in class: 246

J. H. Allen  
 F. A. Bear, II  
 W. F. Barron, Jr.  
 R. Bayler  
 A. R. Borden, Jr.  
 P. L. Borom  
 E. B. Calechman  
 F. H. Callahan, Jr.  
 R. Q. Calvelli  
 R. O. Carden  
 C. B. Castner, Jr.  
 E. H. Clarke  
 R. F. Connally, III  
 D. E. Constine  
 G. H. Cook  
 J. B. Cooper  
 E. C. Darling  
 C. O. Dean, Jr.  
 R. A. Denny, Jr.  
 P. M. Dowding  
 H. G. Edmonds, Jr.  
 J. J. Eisler  
 R. F. Erwin  
 J. Eubanks  
 J. B. Ficklen  
 B. G. Fuqua

H. A. Robertson, Jr.  
 J. K. Rockwell  
 G. P. Rowell, Jr.  
 E. F. Schaeffer, Jr.  
 R. D. Schenkel, Jr.  
 G. W. Seger  
 D. L. Shuck  
 E. B. Sickle, Jr.  
 G. N. Stieff, Jr.  
 R. W. Storey  
 E. Streuli, Jr.  
 F. L. Summers, Jr.  
 W. A. Swartz, Jr.  
 E. W. Thomas  
 R. E. Thompson  
 T. R. Warfield  
 P. D. Weill  
 I. L. White, III  
 D. T. Whitman  
 R. G. Whittle, Jr.  
 H. I. Willett, Jr.  
 C. M. Williams  
 D. K. Williams  
 W. E. Woodroof  
 L. E. Zittrain

1952-L 41%

**James C. Turk Agent**  
 Number in class: 44

G. H. Coulson  
 F. S. Elliott  
 R. W. Haman  
 C. T. Hunt, Jr.  
 R. K. Kelly  
 F. N. Light

C. T. Dawkins  
 J. A. Drabek  
 S. S. M. DuBois  
 R. W. Dudley  
 R. F. Duguay  
 M. A. Evans, Jr.  
 H. S. Falk, Jr.  
 T. Flannery  
 C. W. Flick  
 W. H. Foster, Jr.  
 C. C. Fritsche  
 O. B. Fuqua, Jr.  
 J. M. Gabler  
 S. H. Galperin  
 J. C. Galt  
 C. P. Garrecht  
 H. J. Glasscock  
 H. S. Glickstein  
 H. F. Gordon  
 H. W. Grady  
 J. I. Grossman  
 H. E. Hamm  
 J. L. Hinkle  
 B. B. Howard\*  
 R. S. Hudson  
 S. B. Hulsey  
 J. W. Jackson  
 T. L. Janney  
 P. J. Kurapka, Jr.  
 H. C. McClerkin  
 F. A. McCormick  
 C. F. McNutt  
 C. S. May  
 G. F. Maynard, III  
 W. C. Mieher, Jr.  
 W. L. Osborne, Jr.  
 A. M. Pitard  
 L. B. Ranson, Jr.  
 W. E. Rawlings  
 G. Riesner  
 L. W. Roberts, Jr.  
 W. M. A. Romans, Jr.  
 N. K. Salky  
 J. W. Scher  
 J. J. Schilthuis, Jr.  
 J. J. Schumacher  
 I. M. Sheffield, III  
 C. T. Smith, Jr.  
 E. W. Spencer  
 D. C. Stickley, Jr.  
 J. D. Towner, II  
 J. A. Williamson, II  
 W. D. Wirth\*  
 J. E. Wise

1953-L 33%

**Robert L. Banse, Agent**  
 Number in class: 24

R. L. Banse  
 C. H. Bloemker  
 J. C. Calhoun  
 R. S. Goldsmith  
 K. E. Hundley  
 H. W. Lutz  
 E. L. Oast, Jr.  
 R. M. J. Rusick

1954-A 38%

**Norman L. Dobyms, Agent**  
 Number in class: 237

J. B. Andrews, II  
 R. M. Andrews  
 T. E. Aschenbrenner  
 D. P. Barbe  
 C. Barcellona  
 J. B. Barrier  
 E. S. Bates, Jr.  
 J. W. Benjamin, Jr.  
 H. L. Berryman  
 J. M. Blume  
 J. D. Bonebrake  
 S. Bracken  
 A. R. Breneman  
 W. T. Clem  
 C. Collins  
 J. C. Conner  
 J. E. Crosby, Jr.  
 J. R. Cross  
 B. Crowley  
 R. M. Davenport  
 S. L. Davidson  
 D. D. Dickenson, Jr.  
 N. L. Dobyms  
 D. E. Drum  
 E. Dunn, Jr.  
 E. R. Eanes, Jr.  
 C. J. Edmonds  
 G. Fisher, III  
 S. H. Flinn, Jr.  
 H. M. Franklin  
 J. A. Freedman  
 J. W. French, Jr.  
 O. R. French, Jr.

THE TOP FIVE—AMOUNT		
Academic Classes		
Class	Agent	Amount
1942-A	B. Evans Jasper	\$10,704.49
1925-A	John T. McVay	8,330.50
1928-A	Gerald F. Horine	4,685.00
1929-A	George H. Lanier	4,526.18
1945 (combined)	O. Thomas Kaylor	4,325.00
Law Classes		
1915-L	Wilbur C. Hall	12,365.00
1941-L	Fred Bartenstein	1,040.00
1930-L	William A. Ward, Jr.	815.00
1927-L	Euchlin D. Reeves	785.00
1932-L	Col. C. A. Wood, Jr.	760.00

T. A. Wash  
 H. J. Waters  
 S. R. West, Jr.  
 M. B. White, Jr.  
 W. G. White  
 R. E. Whitson, Jr.  
 C. R. Williamson  
 T. P. Winborne  
 D. Wolf, Jr.  
 J. B. Yerkes, III

1951-L 34%

**E. McGruder Faris, Jr., Agent**  
 Number in class: 64

J. S. Bailey, Jr.  
 W. H. Ballard  
 V. M. Bowles  
 R. C. Carey  
 B. A. Davis, III  
 E. M. Faris, Jr.  
 R. H. Fields  
 J. J. Flood  
 J. E. Greer  
 B. J. Harkett  
 R. D. Keightley, Jr.  
 R. W. Kime  
 A. F. Knight  
 G. J. Kostel  
 J. O. Marsh, Jr.  
 D. W. Mason  
 L. L. Mason, Jr.  
 G. B. Mills

E. E. Gardiner  
 T. G. Gardner  
 D. A. Grier  
 R. S. Griffith, Jr.  
 E. A. Hansbarger, Jr.  
 J. S. Hansel  
 J. E. Harris  
 T. N. Harris  
 H. M. Hicks, Jr.  
 J. H. Holler  
 H. L. Hopkins  
 W. L. Horner, Jr.  
 A. S. Horowitz  
 C. W. Howe, Jr.  
 H. H. Huber  
 C. G. Hutzler, III  
 H. M. Jarrett  
 H. W. Jones, Jr.  
 T. W. Joynes, Jr.  
 T. W. Joynes, Jr.  
 G. C. Kemble, Jr.  
 J. J. Kindred  
 B. H. Leyburn, Jr.  
 F. T. McClintock  
 W. D. McGrew, Jr.  
 J. D. Maley  
 P. C. Manning, Jr.  
 R. A. Maslansky  
 E. D. Matz, Jr.  
 J. B. Mendelsohn, III  
 W. H. Mohr  
 J. J. Mullins, Jr.  
 D. M. Murray  
 W. R. Randall  
 K. Rigg

T. R. McNamara  
 J. P. Morefield  
 R. B. Murdock  
 A. D. Owens  
 S. A. Peltz  
 J. C. Reed, Jr.  
 B. M. Richardson  
 J. W. H. Stewart  
 J. C. Turk  
 S. M. Turk  
 J. B. Wall, Jr.  
 J. B. Yanity, Jr.

1953-A 29%

**Leonard B. Ranson, Jr., Agent**  
 Number in class: 242

W. M. Bailey  
 L. Barington  
 J. B. Bell  
 H. H. Bond  
 J. I. Bowman, Jr.  
 C. R. Bradley  
 W. E. Brock, III  
 W. F. Brown  
 S. Bucholtz, Jr.  
 A. R. Chappelka  
 J. A. Chouinard, Jr.  
 W. H. Coleman  
 J. T. Coyle  
 R. A. Craig, Jr.  
 T. K. Creson, Jr.  
 A. W. Daub



C. F. Gambill  
R. O. Glasier  
G. H. Greer  
R. E. Grenard, Jr.  
W. C. Guest  
A. D. Guy  
J. D. Hannon  
R. S. Harp, III  
F. T. Hundley, III  
W. B. Inabnet  
F. Jackson  
W. R. C. Jones  
T. J. Kenny  
B. R. King  
S. O. Laughlin, III  
H. G. Leggett, Jr.  
L. D. Linn  
J. F. Lowe, Jr.  
W. D. McHenry  
H. F. Malzeke  
R. Matthews, Jr.  
G. H. Mitchell  
S. L. Moss  
L. F. Nock, III  
R. S. Park, Jr.  
J. F. Peck, Jr.  
O. P. Pollard  
H. P. Porter, Jr.  
H. J. Quinn, Jr.  
L. T. Raymond, Jr.  
J. C. Rich  
W. H. Rider  
H. V. Sanden  
R. H. Sherrill  
F. L. Shipman, Jr.  
W. M. Showalter, Jr.  
J. A. Sites  
R. P. Smith, Jr.  
W. E. Smith  
S. H. Snow  
J. G. South  
J. B. Sowell, Jr.  
B. S. Steiner, Jr.  
G. M. Taylor  
W. W. Thomas  
W. B. Thompson  
J. R. Trimm  
H. A. Turner, Jr.  
K. I. Van Cott, Jr.  
D. T. Voelker  
S. Waite, Jr.  
T. R. Wall, III  
W. T. Webber, Jr.  
C. Weichsel  
G. B. Werthan  
G. S. Wilson, III  
G. M. Young

1954-L 64%  
**J. P. Kilgore, Agent**  
Number in class: 22

S. Beer  
G. Bocetti, Jr.  
J. P. Brice  
E. L. Hargrove  
C. R. Hill, Jr.  
J. P. Kilgore  
D. R. Klenk  
D. S. LaTourette  
L. C. Markel, Jr.  
A. Y. Milberg  
L. C. Musgrove  
J. P. Toles  
K. L. White  
F. M. Whiting

1955-A 26%  
**J. Hardin Marion, III, Agent**  
Number in class: 225

K. L. Abernathy  
W. W. Albers  
I. T. Baker  
A. E. W. Barrett, Jr.  
F. B. Bear  
D. M. Berlinghof  
F. F. Brace, Jr.  
J. S. Carter  
L. G. Creskoff  
W. A. Dalton  
F. R. Daugette, Jr.  
R. C. Davies  
W. W. Davis, Jr.  
R. B. Dinkel  
W. K. Dunker  
P. Elsaesser  
J. W. Englishman  
D. L. Foster  
F. G. Gibson, Jr.  
L. D. Hamrick  
R. P. Harrison  
G. T. W. Hendrix, Jr.  
H. M. Hollins

J. T. Huddle  
J. Hughes  
R. H. Ingham  
R. Kops  
J. S. Laurent  
L. Levitan  
A. L. Lipsett  
D. W. McCain  
R. H. Mann, Jr.  
J. H. Marion, III  
W. S. Merrick, Jr.  
D. D. Monroe, Jr.  
W. E. Moore, Jr.  
P. R. Muller  
C. H. Nowlin  
L. C. Palmer  
C. M. Patrick, Jr.  
C. F. Patterson, Jr.  
E. S. Quarngesser  
D. E. Ritchie, Jr.  
T. W. Robbins, Jr.  
J. H. Rodman  
F. O. Schaefer, Jr.  
E. N. Simons, III  
C. K. Slick  
R. D. Smith, Jr.  
H. Sommerville, Jr.  
J. W. Stackhouse  
R. J. Stutzmann  
D. B. Thomas  
W. M. Turner, Jr.  
J. A. Voekel  
J. M. Walbridge  
D. S. Weinberg  
P. H. Weinstein  
R. N. White

1955-L 16%  
**John F. Kay, Jr., Agent**  
Number in class: 19

J. H. Chumbly  
J. M. Faison  
R. W. Hudgins  
J. F. Kay, Jr.

1956-A 25%  
**Geoffrey Armbrister, Agent**  
Number in class: 266

A. C. Alevizatos  
A. M. Applefeld  
G. T. Armbrister  
C. T. Bailey  
C. R. Beall, Jr.  
J. D. Bennett  
B. Berman  
V. R. Bond  
W. W. Burton  
E. Bussen  
R. G. Callaway  
C. P. Cristal  
M. B. Davis, Jr.  
G. F. Dukes, Jr.  
J. W. Ferguson  
H. H. Fisher  
W. Fitzgerald, III  
D. D. Flanders  
B. M. Frederick  
D. E. Fryburger  
C. S. Gay  
A. F. Gerike  
E. G. Givhan, II  
R. G. Gooch  
L. C. Greenebaum  
W. T. M. Grigg  
E. L. Grove  
R. L. Gutberlet  
W. H. Houston, III  
P. J. Jacobs  
J. C. Jeter  
L. E. Johnson  
R. E. Johnson  
R. M. Johnston  
A. O. Jones, Jr.  
S. J. Kaplan  
J. B. Lunger  
D. W. McArthur  
A. W. McCain, Jr.  
A. M. McClain  
J. R. McHenry  
C. A. MacIntosh  
G. R. McSpadden, Jr.  
J. W. Marvin, Jr.  
H. B. Meador  
G. F. Milligan  
A. R. Mixson  
J. M. Moreland  
W. C. Norman, Jr.  
P. Q. Nyce, Jr.  
J. K. Oast  
J. R. O'Connell  
J. E. Peters  
F. S. Pitman, III  
J. D. Ritter

A. W. Roberts  
D. W. Rockel  
R. A. Rosenberg  
W. J. Schuler, Jr.  
R. N. Spence  
R. E. Stroud  
P. D. Sullivan  
S. A. Syme, Jr.  
S. L. Thomas  
A. B. Varner, Jr.  
C. C. Watson  
G. C. Werth  
H. S. White, Jr.

1956-L 25%  
**David F. Guthrie, Jr., Agent**  
Number in class: 12

D. F. Guthrie, Jr.  
M. T. Herndon  
W. H. Hodges  
T. W. Turner

1957-A 37%  
**J. J. Fox, Jr., Agent**  
Number in class: 223

W. H. Abeloff  
J. R. Alford  
G. M. Allen, Jr.  
R. G. Anderson  
J. F. Arnold  
R. H. Bayard  
R. C. Belden  
S. Bendheim, III  
J. T. Boone, Jr.  
J. M. Boswell  
R. A. Cairns  
L. B. Clark  
J. R. Collins, Jr.  
O. C. Conger, Jr.  
W. C. Cremin, Jr.  
R. Crutchfield  
H. G. Cummings, Jr.  
R. E. J. Curran  
D. Curtis, Jr.  
C. F. Davis, Jr.  
J. H. Davis  
C. M. Drum  
D. H. Dunton  
S. M. Ehdudin  
S. M. Erdreich, Jr.  
J. G. Firebaugh  
G. E. Forkin  
J. J. Fox, Jr.  
G. H. Fralin, Jr.  
K. M. Funkhouser  
J. M. Garner  
J. D. Garson  
L. E. Goodman  
D. F. Guy  
R. K. Halper  
T. Hill, Jr.  
R. Holmquist  
J. B. Howard  
H. J. Hummers

C. B. Humpton, Jr.  
M. P. Iler  
E. Joffe  
K. C. Jones  
W. L. Kauffman  
E. Keith  
T. M. Kerr  
J. D. Kline  
R. Ladd, III  
J. S. Langford  
R. H. Large  
R. Laskey  
C. P. Leininger, III  
W. J. Lemon  
G. M. Lupton, Jr.  
J. E. McDonald, Jr.  
A. J. Magoline, Jr.  
A. J. Mason  
L. A. Mintz  
H. C. Morgan, Jr.  
P. S. Morgan  
H. P. Pate  
R. I. Peoples  
H. M. Plaisted, III  
A. B. Platt  
G. M. Portner  
R. B. Raines  
C. B. Richardson  
W. J. Russell, Jr.  
W. O. Shropshire  
J. W. Sinwell  
J. M. Smith  
J. M. Smith  
T. R. Smith  
D. C. Spann  
P. R. Speckman, Jr.  
J. R. Stockton, Jr.  
C. M. Swezey  
R. C. Tolle  
H. T. Tulley, Jr.  
R. R. Warren  
H. D. Weichsel  
R. C. Whiteford  
W. K. Wilemon, Jr.

1957-L 40%  
**D. K. Frith, Agent**  
Number in class: 25

S. A. Barbour  
T. C. Broyles  
N. P. Copen  
G. W. Eason  
E. B. Fortson  
D. K. Frith  
W. C. King, Jr.  
J. S. Moremen  
S. M. Quillen  
H. Williams

1958-A 31%  
**T. B. Branch, III, Agent**  
Number in class: 284

J. L. Abramson  
O. S. Aiken, Jr.  
W. B. Barnett

K. R. Barney, Jr.  
I. C. Beatty, IV  
S. Berg  
I. R. Berman  
N. C. Bland  
J. B. Boyle, Jr.  
T. E. Bradford, Jr.  
T. E. Branch, III  
M. P. Caldwell, Jr.  
I. N. Caplan  
R. W. Carney, Jr.  
M. M. Caskie, III  
C. J. Cella  
K. W. Chandler  
W. P. Childs  
R. G. Clark  
J. S. Coleman  
C. G. Crawford  
J. H. Croker, Jr.  
R. A. Davis  
D. M. Dawson  
H. R. DeMott, Jr.  
R. P. Doyle  
S. C. Dudley  
G. R. Fahrenthold  
D. A. Flora  
W. M. France  
W. R. Goodman, Jr.  
J. A. Groobey  
E. B. Hempstead  
W. E. Henes  
C. D. Hildreth  
V. W. Holleman, Jr.  
F. M. Hoopes, Jr.  
F. A. Hoss, Jr.  
F. F. Hotchkiss  
C. C. Hutchinson, III  
H. E. Jacobs  
A. O. Jenkins, II  
D. V. Johnson, Jr.  
F. K. Johnson  
A. B. Juhring  
T. F. King, Jr.  
W. M. Kullman, Jr.  
R. H. LaRue  
A. J. Lester, III  
E. J. Lewis  
G. S. Lyons  
C. L. McCormick, III  
E. M. Masinter  
C. P. Mays, Jr.  
A. J. Mead  
C. P. Midgley  
C. H. Miller, Jr.  
W. C. Miller  
C. E. Mochwart  
R. A. Moore  
H. Moses  
J. P. Moyer  
R. L. Mullins  
L. L. Neunreiter  
D. G. Noble  
C. E. Nolte, III  
W. Nuessele  
F. Payne, II  
O. B. Pollock, Jr.  
N. R. Proulx  
J. W. Reid



Among alumni fathers whose sons enrolled in September are (seated, l-r) WILLIAM H. ARMENTROUT, '37; RICHARD H. HAMILTON, '44; and EDMOND P. LAWRENCE, '44. Behind them are their sons, EDMUND; R. H.; Jr.; and E. P., Jr.

T. G. Rich, Jr.  
W. A. Roberts  
R. L. Safford  
I. Sameison, Jr.  
G. Sussman  
S. B. Tannahill  
K. H. Thygesen  
R. M. Tilley, Jr.  
W. A. Towler, III  
W. G. Watring  
B. A. Weimer, Jr.  
S. S. Whipple  
H. C. Whitaker  
R. E. Wilbourn  
W. I. Winchester  
W. B. Wisdom, Jr.  
K. Wood  
W. K. Young

1958-L 33%  
**R. G. McCullough, Agent**  
Number in class: 18

C. W. Gunn, Jr.  
R. D. Haynes  
R. G. McCullough  
R. L. Rhea  
W. O. Roberts  
N. C. Roettger

1959-A 25%  
**C. DuBose Ausley, Agent**  
Number in class: 239

C. D. Ausley  
P. B. Barker  
F. J. Barnes, III  
J. D. Bassett, III  
R. D. Bohan  
E. D. Briscoe, Jr.  
C. D. Broil  
T. B. Bryant, III  
H. S. Buhl  
R. C. Butler, III  
R. P. Carter, Jr.  
E. B. Crabbe  
J. L. Craycroft  
R. F. Cummins  
C. M. Early  
A. J. Frank  
J. P. Freeman  
S. H. Friedlander  
T. R. Gowenlock, III  
R. S. Grady  
R. B. Gwathmey  
E. F. Halsell, Jr.  
O. H. Harper  
W. S. Harrison  
J. D. Hattendorf  
J. N. Hirsch  
R. Hough  
W. K. Hughes  
C. D. Hurt, Jr.  
R. G. Jacob  
T. G. Johnson  
D. W. Kling  
J. G. Koedel, Jr.  
T. L. Larimore  
L. H. LaRue  
C. M. Lea  
R. C. Lemon  
E. D. Levy, Jr.  
R. B. Levy  
J. S. Lewis  
S. M. McCarthy  
T. R. McKeldin, Jr.  
J. S. Marks, III  
W. Matthews  
P. G. Middleton, Jr.  
R. C. Moeller  
T. M. Moore  
H. D. Morine  
F. H. Newton  
H. G. Pannell  
J. E. Pickett  
W. H. Pixton  
R. A. Powell  
D. B. Root  
E. Sapinsley  
J. L. H. Schenkel  
T. M. Schmidt  
R. E. Shepherd, Jr.  
J. Sklar  
M. Slater  
D. I. Smink, Jr.  
J. S. Smith  
J. Sowell  
J. E. Ulrich  
F. B. Van Nuys  
J. H. Webb, Jr.  
R. P. White, Jr.  
J. H. Williams

1959-L 38%  
**Owen A. Neff, Agent**  
Number in class: 21

J. M. Abitt, Jr.  
C. D. Carter  
T. D. Frith, Jr.  
P. P. Griffin  
R. L. Kaufman  
O. A. Neff  
C. E. Swope  
L. M. Topping

1960-A 33%  
**A. Prescott Rowe, Agent**  
Number in class: 288

R. J. Aberson  
E. S. Allen  
H. H. Alley  
M. D. Applefeld  
R. S. Banks  
F. H. Belden, Jr.  
M. L. Blane  
A. Blank, II  
R. H. Blond  
W. Blundin  
J. P. Boldrick  
J. H. Brown  
C. G. Buffum, III  
M. B. Burton  
C. S. Butts, III  
E. E. Calhoun  
J. W. Clark, Jr.  
W. H. Clark, Jr.  
R. E. Collett  
O. T. Cook  
S. Cotrell  
R. R. Davidson  
R. L. Elder  
T. Eppley, Jr.  
D. S. Ernest  
R. C. Flannagan, Jr.  
L. E. Gaut, Jr.  
T. W. Gilliam, Jr.  
F. Glaser  
W. O. Goode  
W. H. Gowen, Jr.  
J. I. Greene  
W. P. Greene, Jr.  
C. Grinnell  
J. Groner  
J. N. Hardin  
J. J. Haun  
R. P. Hawkins  
F. J. Herrmann  
J. E. Hess  
C. W. Hickam  
R. C. Hinkel  
J. B. Hoke, Jr.  
J. B. Holt  
C. Hutchins  
C. S. Kaufmann  
S. K. Kent, Jr.  
J. M. Kirk  
W. E. Knickerbocker, Jr.  
S. D. Knowlton  
P. J. Lee  
J. R. Lemon  
D. B. Leonard  
W. K. Lipscomb  
E. P. Litton  
W. G. Loeffler  
J. R. Loutit  
J. B. McLin  
S. D. Miller  
C. D. Mitchell  
T. F. Motley  
W. Newton  
T. R. Oakley, Jr.  
G. L. Patterson, II  
P. R. Plawin  
C. W. Powell, Jr.  
J. D. Reed, III  
J. Reynolds, Jr.  
J. E. Ringland  
P. B. Robertson  
W. F. Robertson, III  
H. C. Robison, Jr.  
K. E. Rohnke  
A. P. Rowe  
W. P. Sawers, Jr.  
W. W. Schaeffer  
E. F. Schuyler, Jr.  
C. C. Sherrill  
G. Shields  
M. F. Silverman  
J. J. Smith  
R. H. Spratt  
W. R. Staub, Jr.  
J. Stull  
J. F. Surface, Jr.  
W. G. Thompson  
C. H. Todd  
J. T. Touchton  
L. Waskins  
D. K. Weaver  
J. W. Weingart  
C. P. White

R. K. White, Jr.  
W. Williams  
H. C. Wolf, Jr.

1960-L 21%  
**I. N. Smith, Agent**  
Number in class: 24

G. E. Anthon  
S. L. Bare, III  
P. Bargamin, III  
G. O. Clemens  
N. P. Lavelle  
I. N. Smith

1961-A 25%  
**Robert J. Funkhouser, Jr.**  
Agent  
Number in class: 284

T. H. Alexander  
J. H. Allen, Jr.  
C. L. Anderson  
R. R. Archer  
J. W. Atwell, Jr.  
W. C. Bailey  
K. S. Beall  
G. Y. Birdsong  
N. L. Bloch  
W. A. Bowersox  
C. C. Bowie, Jr.  
W. T. Buice, III  
L. H. Burford  
C. E. Bush  
D. D. Carothers  
D. R. Chamberlain  
T. S. Claiborne  
P. W. Conaway  
D. F. Cook  
S. A. Cook  
W. J. Crater, Jr.  
S. Danzansky  
W. W. Davis  
C. W. Day, III  
S. P. Dagenhardt  
E. M. Duncan  
D. Eakin  
W. J. Fidler, Jr.  
J. C. Foster, III  
J. C. Fox  
R. J. Funkhouser, Jr.  
G. E. Gans  
J. S. Gant, Jr.  
E. J. Gay, III  
W. V. Giles, Jr.  
P. L. Gordon  
J. H. Hamersley  
D. L. Hodgdon  
W. Hollingshead  
R. Humphreys  
W. R. Johnston  
L. Kingsbury  
K. Kleeman  
W. E. Kock, Jr.  
R. L. Kuersteiner  
W. E. McCardell, Jr.  
C. Mauzy, Jr.  
M. F. Meade  
E. F. Meyers, Jr.  
N. Olds  
J. C. Paterson  
M. E. Purnell, Jr.  
R. L. Quillen  
W. L. Rehmet  
W. D. Rhinesmith  
A. D. Salmon  
J. F. Sanders  
P. G. Schmidt  
R. S. Schulist  
M. F. Schwartz, Jr.  
D. Shensa  
J. W. Shugart, III  
N. P. B. Simpson  
C. H. Smith  
J. H. Soper  
H. M. Strauss  
E. D. Vaughan, Jr.  
V. A. Votaw  
W. F. Willes  
G. W. Young, Jr.  
H. W. Zimmerman

1961-L 38%  
**Paul H. Coffey, Jr., Agent**  
Number in class: 26

H. M. Bates  
R. J. Berghel  
P. X. Bolt  
P. H. Coffey, Jr.  
W. F. Ford  
W. C. Foulke  
R. L. Gilliam, III  
N. A. Lapsley  
N. H. Rodriguez  
E. J. Sulzberger, Jr.  
W. R. Walsh

1962-A 23%  
**Charles E. Commander, III**  
Agent  
Number in class: 288

J. C. Ambler, Jr.  
W. R. Anderson, Jr.  
J. N. Applebaum  
M. B. Authur  
F. C. Barger  
D. W. Benn  
J. R. Blakeslee  
E. A. Brown  
S. R. Chernay  
D. F. Chitwood, Jr.  
C. E. Commander, III  
A. M. Corwin  
T. Craven  
G. Cruger  
H. F. Day, Jr.  
F. A. D'Lauro, Jr.  
R. Dunlap  
G. T. D. Ecker  
R. Foreman  
J. D. Freund  
S. A. Galef  
R. R. Goodwin, II  
T. W. Goodwin  
H. C. Hawthorne, Jr.  
M. N. Herndon  
G. L. Hickam  
J. C. Hickey, Jr.  
H. Hipp  
J. K. Hitch  
E. P. Hobbs  
H. D. Holland  
G. Hulbert  
J. H. Hyatt  
T. F. Jackson, III  
A. Kantor  
D. C. Knight  
R. D. Lewis  
D. P. Lindcamp  
G. S. Logan  
D. H. McClure  
P. F. Macon  
J. A. Martin  
H. E. Melton  
B. Miller  
R. K. Milling  
F. R. Nelson  
R. J. Osborne  
W. R. Ostergren  
H. K. Paton, Jr.  
L. H. Peard, III  
G. J. R. Phillippe  
J. W. Poyner  
R. A. Pritchard  
B. A. Ratliff  
H. Rifas  
S. W. Rutledge  
J. S. Sagner  
T. B. Sherwood  
J. W. Smith  
M. Spalding  
W. T. Stanley  
S. Suttle  
G. H. Van Sciver  
W. L. Walker, Jr.  
A. H. Wellborn  
M. Whitehead, Jr.  
R. C. Wood

1962-L 29%  
**W. Leigh Ansell, Agent**  
Number in class: 28

W. L. Ansell  
L. R. Bowen  
H. L. Carter  
H. G. Farrow, Jr.  
T. L. Feazell  
D. H. Frackelton  
D. W. Ganim  
R. L. Lang  
R. Radis

1963-A 28%  
**William P. Boardman, Agent**  
Number in class: 304

A. E. Adelson  
T. G. Andrew, Jr.  
R. M. Auburn  
A. J. Babcock  
P. P. Barber  
H. M. Bing  
W. P. Boardman  
T. E. Bower  
D. F. Boyles  
J. H. Brandenburg  
C. R. Brandt  
A. C. Bray, Jr.  
L. Butler, Jr.  
D. S. Campbell

G. Campbell, Jr.  
R. R. Campbell  
K. A. Carr  
R. M. Christian  
O. R. Cole, Jr.  
C. L. Cook  
J. P. Cover  
J. O. Cullley  
C. T. Distelhorst  
T. A. Doremus, Jr.  
M. T. Douglass  
C. E. Dowman, IV  
T. D. Edwards  
W. H. Emory  
F. O. Evans  
R. W. Fauber  
J. Fowler  
J. M. G. Friedrichs  
E. P. Garretson  
C. A. Grubb  
S. Guild  
J. N. Gulick, Jr.  
G. T. Harrell  
W. L. Harris, Jr.  
R. D. Hart, Jr.  
G. W. Harvey, Jr.  
J. M. Henderson  
H. K. Henry, Jr.  
R. G. Holland  
J. P. Howson  
W. B. Hughes, Jr.  
H. G. Huhncke, Jr.  
A. H. Johnston  
W. E. Klaas, Jr.  
K. Kowalski  
E. A. Leonard  
T. P. McDavid  
W. B. Mackenney, III  
R. H. Manson  
J. P. March  
J. L. Mills  
D. C. Montgomery  
T. T. Moore, Jr.  
J. A. Mullin, III  
W. A. Northcutt, III  
E. B. Ostroff  
J. L. Peters  
L. G. Price  
T. N. Rains  
C. Renshaw  
T. P. Rideout  
B. H. Roberson  
W. Y. Ronaldson, Jr.  
L. A. Rosenstock  
R. B. Shields  
W. C. Silver  
A. A. Smith, Jr.  
D. Spencer  
J. L. Stott, Jr.  
S. H. Stull  
M. D. Sussman  
D. C. Swann  
G. O. Thornhill, Jr.  
G. M. Tilman  
J. E. Tipton  
J. R. Uhlig, II  
P. M. Weimer  
E. B. Wells  
R. L. Wheelock, III  
S. W. Wise  
F. M. Young, III  
W. R. Young, III

1963-L 19%  
**Jay W. Johnson, Agent**  
Number in class: 32

P. H. Boswell  
J. L. Howe, III  
J. W. Johnson  
G. L. Kesten  
L. Sargeant, III  
F. B. Walker

Classes of '64, '65, '66  
Number in class: 187

A. Broadus  
P. M. Candler  
E. S. Croft  
R. Currie  
N. Doty  
R. Farrar  
T. M. Freed  
H. W. Holden  
E. H. Hollman  
F. L. Keightley  
C. D. Kimbell  
K. P. Lane, Jr.  
F. W. McKinnon  
W. Marmion  
W. A. Noell, Jr.  
P. R. Oliver  
R. A. Paddock  
J. M. Powers  
J. Wallenstein  
J. C. Yost



# CLASS NOTES

## 1897

A Charlottesville, Virginia, genealogist, AVERY H. REED, has published genealogies of three widely connected Virginia families—Anderson, Peyton, and Reed. Mr. Reed is a mining engineer and practiced this profession all of his adult life. He has done a tremendous amount of research in compiling the genealogies. The Reynolds Company of Charlottesville published the books by off-set process.

## 1899

JAMES MULLEN, president of the Board of Trustees at Randolph-Macon College in Ashland, Virginia, since 1950, resigned from that position in October. Mr. Mullen is eighty-seven years old, and has been a member of their board since 1930. Since 1909 he has practiced law in Richmond, Virginia, and during the last fifteen years he has specialized in tax law. The Board Room in the new Peale Ad-

ministration Building at Randolph-Macon was recently named for Mr. Mullen.

## 1902

DR. J. MORRISON HUTCHESON, Rector of the University Board of Trustees and a practicing physician in Richmond, Virginia, has been cited by the American Medical Association for his more than thirty years service with the organization. Dr. Hutcheson, a specialist in internal medicine, recently completed his second five-year term on AMA's five-man judicial council, which is sometimes referred to as the "Supreme Court" of the AMA. It deals with medical ethics. Dr. Hutcheson is a former chief of medicine at the Johnston-Willis Hospital in Richmond and is vice-president of the hospital's board of directors.

## 1909

At the end of the academic year 1963-64, LEVI THOMAS WILSON was retired from

Jacksonville (Florida) University with the title "Professor Emeritus of Physics." Dr. and Mrs. Wilson will reside in St. Petersburg, Florida.

## 1913

DR. PAUL D. CONVERSE is completing the seventh revision of his popular book, *Elements of Marketing*. He is also working on a manuscript, *My Fifty Years in Marketing*. Since retiring from teaching, he still lives in Urbana, Illinois.

## 1920

Attorney JOSEPH M. GLICKSTEIN was elected to the board of directors of the Barnett National Bank of Jacksonville, Florida, in November. A native of Jacksonville, he has been a member of the Florida Bar since 1920. Mr. Glickstein is the senior partner of the firm of Glickstein, Crenshaw, Glickstein and Hulsey. A resident of Neptune Beach, he is on the executive board of the Union American Hebrew Congregations.

## 1921

J. HOGE T. SUTHERLAND is moving from Clintwood, Virginia, to Abingdon, Virginia. Mr. Sutherland has served 41 years in Virginia public schools, 26 of these years as superintendent of Dickenson County Schools.

## 1922

The new president of the American College of Dentists is DR. HARRY LYONS, Dean of the School of Dentistry at the Medical College of Virginia. Previously Dr. Lyons has served as president of the American Dental Association and the American Association of Dental Schools. Thus he is one of three men ever to serve as national president of all three major organiza-

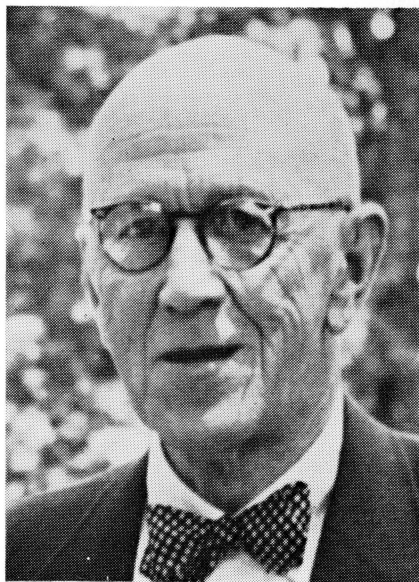

DR. J. MORRISON HUTCHESON, '02



HARRY E. MARTIN, '24



CARL B. KNIGHT, '26

tions of dentists. Dr. Lyons attended public schools in Lexington, Virginia, before entering Washington and Lee. He received his dental surgery degree from Medical College of Virginia. He has been on the faculty of MCV for over forty years. In addition to many national committees, Dr. Lyons has been a consultant to the Veterans Administration's central office in Washington, the McGuire Hospital, the Council on Federal Government Dental Services, and the Council on Dental Education.

### 1924

The Chief Dispatcher for the Electric Division of the Memphis Light, Gas and Water Division retired July 31st, after 48 years of service. He is HARRY E. MARTIN, who first started working in the transformer department in 1913. He interrupted his employment in 1920 to attend Washington and Lee University and later M.I.T. A native Memphian, Mr. Martin is a member of the Engineers Club of Memphis.

### 1926

CARL B. KNIGHT, publisher of *The Post* at Big Stone Gap, Virginia, has been elected a director of the Interstate Railroad Company, a subsidiary of the Southern Railway System. He is past president of the Virginia Press Association. Mr. Knight was retired August 4th by the Air Force Reserve. He has served as Commanding Officer of Flight F of the 9481st Air Reserve Squadron.

DR. CHARLES W. LOWRY is the author of the internationally known book, *Communism and Christ*. Three of his addresses on this subject have won awards from the Freedom Foundation. In 1953 Dr. Lowry resigned as rector of Washington's largest Episcopal parish to devote full time to writing and lecturing in the field of religion and public affairs. He is presently president of the Foundation for Religious Action in the Social and Civil Order. He recently appeared before the House Judiciary Committee in connection with the Supreme Court ruling on the matter of school prayer.

EMMETT W. MACCORKLE, JR., is enjoying life in the San Francisco Bay Area. He is president of Air Reduction Pacific Company, a division of Air Reduction, Inc.

### 1927

WALTON H. BACHRACH, Mayor of Cincinnati was the recipient of Zeta Beta Tau fraternity's National Presidents' Plaque. The award is given to the fraternity's alumnus of the year and was presented to Mayor Bachrach at the fraternity's 66th Anniversary banquet in French Lick, Indiana. After attending Washington and Lee, he received his law degree from the University of Cincinnati. He then served for many years as a member of the City Council and was elected Mayor in 1961.

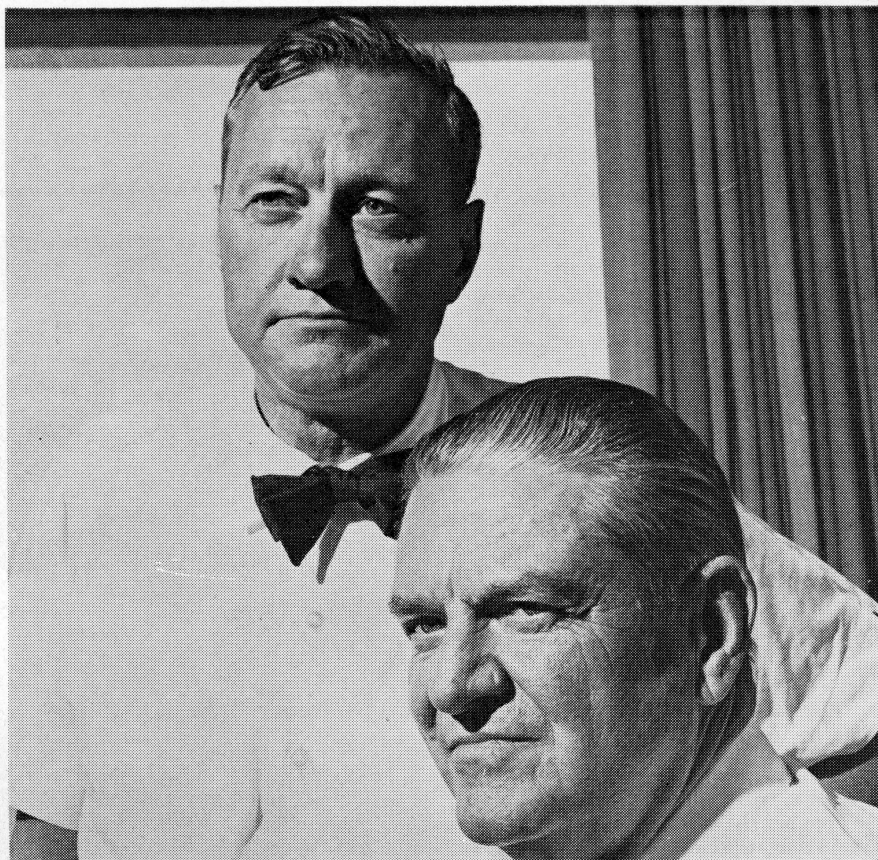

JOHN, '31, and STOREY STEMMONS, '27L

## *The Stemmons Brothers of Dallas Are Industrial Leaders of the City*

■ IN DALLAS industrial leadership is reflected in the story of the Stemmons brothers.

L. STOREY STEMMONS, law class of 1927, and JOHN STEMMONS, academic '31, took up and expanded the work of their father, the late Leslie Allison Stemmons. The family has been working hard at harnessing the Trinity River behind levees and developing the vast wasted acreage in the flood plain as valuable industrial property.

The brothers, whose accomplishments are legend, seldom see each other, yet they have worked together in splendid cooperation. Storey is Board Chairman of Industrial Properties Corporation and handles sales and leasing of property. John is president, handling de-

velopment and planning. Both the Stemmonses have been officers and contributors in most of the Dallas civic, charitable, and professional projects. This year John is heading the influential Dallas Citizens Council, to do what he can for the betterment of what he endearingly refers to as "The Village."

Attesting to their success is their pet project, the Trinity Industrial District's 1,200 acres which are almost filled with plants of outstanding national firms. One of their biggest dreams is Trinity Navigation. The brothers are confident the river will be serving barge traffic from Dallas-Ft. Worth to the Gulf of Mexico by 1970. Their past record makes a strong case for the feasibility of this project.



and re-elected in 1963. Mayor Bachrach has served as National Vice-President and Central Regional Director for Zeta Beta Tau.

J. ARTHUR SMITH, JR., of Monroe, Louisiana, has been in the life insurance business for thirty-four years, twenty of these years with the Prudential Company. He is a member of the Prudential President's Club and the only C.L.U. in northeast Louisiana. Mr. Smith is currently serving as vice-chairman of the Monroe Housing Authority and vice-president of the Louisiana Association of Life Underwriters.

### 1928

After serving twenty years, F. CHURCHILL MELLEN has recently retired as Director of Law and City Attorney of the City of Pensacola, Florida. At the time of his retirement he had the longest tenure of office of any city attorney in the State of Florida. Prior to his appointment to the city attorneyship, he had served as assistant solicitor for Escambia County, Florida, and as U.S. Referee in Bankruptcy for the Northern District of Florida. The Mellens have two children and reside in Pensacola.

At the meeting of the Board of Directors in August, 1964, North Penn Gas Company announced the election of FRANKLIN B. GILMORE as president. Mr. Gilmore has served as executive vice-president, secretary and general council of the company for the past ten years. Headquarters for the company is Port Alleghany, Pennsylvania.

### 1929

LEWIS F. POWELL, JR., has been elected to the Board of Directors of the Philip Morris Company. Mr. Powell, who is a partner in the Richmond (Va.) law firm of Hunton, Williams, Gay, Powell and Gibson, has had a distinguished legal career and is currently serving as president of the American Bar Association.

After a thirty-three year gap in pursuing his higher education, FRANK PARKER, JR., returned to the halls of learning and received a master's degree in library science at Florida State University in December, 1963. Mr. Parker is now associated with the Public Library in St. Petersburg, Florida.

### 1930

ROBERT EARLE CLAPP, JR., was appointed by the Governor of Maryland to Associate Judge for the 6th Judicial Circuit in Frederick, Maryland.

### 1933

A Roanoke attorney and former Mayor, RICHARD T. EDWARDS, has been endorsed by Gov. Albertis Harrison for judgeship of the Roanoke Hustings Court to succeed Judge Kuyk who retired September 1, 1964. Confirmation of the appointment

must come from the legislature. Dick and JOHN COPENHAVER, a classmate at Washington and Lee, have been law partners in Roanoke since 1935.

In addition to his professional activities

as president of the Association of New Jersey State College Faculties and Chairman of the College Salary Committee, CHARLES J. LONGAGRE has recently been appointed to the New Jersey Higher Education Committee. With all of this activ-



RICHARD K. STUART, '37, right, congratulated by GEORGE C. DENNY, deputy director of the State Department's Bureau of Intelligence and Research.

## Richard K. Stuart, '37, Receives Citation from State Department

■ EACH YEAR in June the Department of State carefully evaluates the performance of its employees in the Foreign Service posts. Awards are presented publicly by the Department of State for those who are selected.

RICHARD K. STUART, '37, was presented a Superior Service Honor Award at the ceremonies held in Washington, D. C., and presided over by Secretary of State Dean Rusk. The citation which accompanied his award read in part "For

keen insight into current affairs, penetrating ability to analyze, sound judgment, and effective powers of exposition and persuasion in working with high-level officers of the Department and members of the Intelligence Community."

Prior to entering government service, Mr. Stuart taught at Turners Falls High School and was principal of the Montague School in Montague, Massachusetts. He is married to the former Nancy Owen and the couple have three children.

ity, he and his wife, Helen, decided on a vacation trip and during the summer made an extended freighter voyage around the Caribbean. One of the highlights of the trip was a voyage on an ore carrier to the bauxite mines in Surinam.

### 1935

GEORGE E. CRISP was recently elected pres-

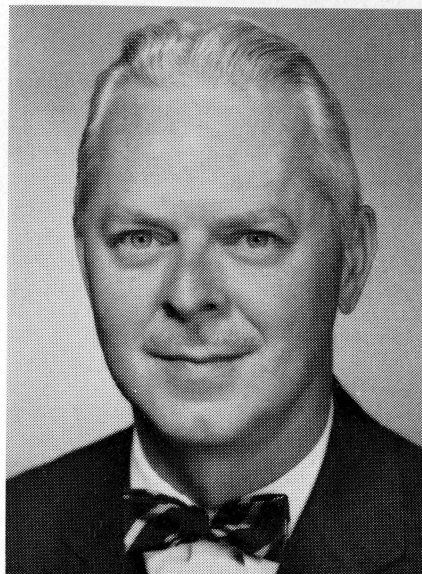

CYRUS V. ANDERSON, '38

ident of Fred J. Crisp, Inc., which sells and installs specialized building products in Akron, Ohio.

### 1936

The Chesapeake and Ohio Railway has announced the appointment of CHARLES P. ANDERSON as special representative in the coal traffic and development department with headquarters in Huntington. Anderson has been active in sales operating department of the coal industry.

KENNETH P. LANE, owner of Lange & Crist of Emporia, Virginia, has recently been named director of Sales and Research of the American Box Company. In the merger transaction, American Box, a division of Altamil Corporation of Indianapolis, Indiana, took over the operations of Lange & Crist. Ken and his wife, Zoe, have moved to McComb, Mississippi. The headquarters for American Box Company is in Fernwood, Mississippi.

PAUL G. HERVEY is completing his second year as Director of Counseling and Testing at Del Mar College in Corpus Christi, Texas. This summer he taught two graduate courses in counseling and psychology at the University of Houston.

### 1938

CYRUS V. ANDERSON has been elected chairman of the Section of Antitrust Law,

FALL 1964

American Bar Association, for the coming year. Succeeding to the chairmanship at the Antitrust Section's 13th Annual Meeting, Mr. Anderson is only the second corporate law department counsel to receive the section's highest office. He has been associated with Pittsburgh Plate Glass Company's law department since 1945 and has served as associate general counsel since 1960. Mr. Anderson is

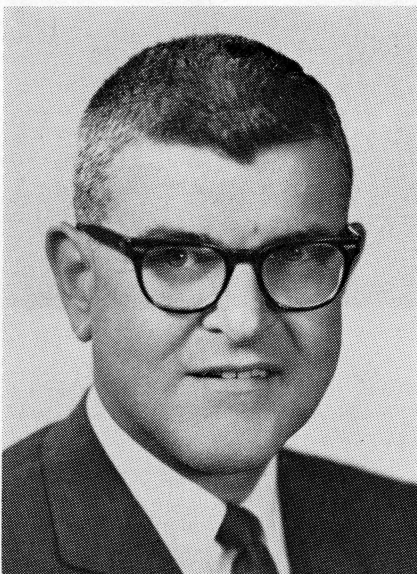

WILLIAM M. READ, '40

nationally known as an authority on Antitrust Law and served for two years as a member of the Attorney General's National Committee to study the Antitrust laws. Subsequently he served as chairman of the Sherman Act Committee of the American Bar Association Antitrust Section and last year as vice-chairman of the organization.

FRANK LEIB PRICE, formerly with the F.B.I. for many years, has retired from this agency and accepted a position as Consultant to Mr. James S. Copley and the Copley Press, Inc. Mr. Copley is the publisher of sixteen newspapers and is head of the Copley News Service. Frank's office will be located in La Jolla, California.

ARNOLD H. UGGLA of Lynchburg was installed as president of the Old Dominion Purchasing Agents Association during a meeting in July. Mr. Uggla is manager of purchasing for the General Electric Co.'s Communication Products Department in Lynchburg.

ROBERT EDWARD SURLS is a member of the Georgia, 1964, delegation of Business and Professional People to People Goodwill Mission. The group plans to visit Russia and adjacent Communist countries during the summer.

### 1939

THOMAS W. MOSES, a member of the

Alumni Board of Trustees, has just been elected chairman of the board of the National City Bank of Minneapolis. The bank is relatively new and recently reported deposits of more than \$10 million. Tom is president of the First InterOceanic Corporation, a Minneapolis-based international investment firm.

### 1940

Having joined the Atlantic Refining Company in 1943, WILLIAM McCLAIN READ has just been named Director of the Personnel Development and Safety Division. Bill has held numerous positions with Atlantic including director of personnel training and development. He is a member of the American Society of Training Directors and is author of the book entitled "Now You are A Supervisor" which was published in 1962. He and his wife and two daughters live in Media, Pennsylvania.

A. MACK WING is a lawyer and partner in the firm of Harris, Wing, Clark & Green in St. Petersburg, Florida. The Wings have three children, one girl and two boys.

After graduating from Missouri Law School and three and a half years in the service, JACK C. JONES became clerk for Federal Judge Collet in Kansas City, Missouri. He followed the judge to Washington, D. C., and was a legal consultant in the Office of War Mobilization and Reconversion. Jack returned to Carrollton, Missouri, his home, and became prosecuting attorney until 1954 when he decided to run on the Democratic ticket for the Missouri Senate. He is now serving in his third four-year term. Recently Jack was appointed the new referee in bankruptcy for Western Missouri, which appointment will become effective in September, 1965.

Since the war JOHN S. BROOME has been in the ranching business in Ventura and Bakersfield areas in the state of California. His operation produces beef cattle, Sunkist lemons, lima beans, tomatoes and other products. Jack is currently serving on several agricultural boards of directors as well as on the board for the Conejo Savings and Loan Association and the Advisory Board for the Bank of America. Flying has been Jack's chief hobby. Last summer he participated in the Trans-Pacific Yacht race. He is active as well in the Navy League, the California State Chamber of Commerce, and many other civic organizations.

### 1941

A resident of Salem and a lawyer in Fincastle, WILLIAM C. BRECKINRIDGE has been named assistant U.S. Attorney for the Western District of Virginia. His appointment fills a vacancy caused by the recent resignation of LAWRENCE B.



MUSGROVE, '54. Bill served as an Air Force group intelligence officer throughout World War II and was discharged with the rank of major. He has been chairman of the Fincastle district of the Botetourt County Democratic Committee and was a member of the Virginia delegation to the Democratic National Convention in 1960.

JACK LANE REITER is now Chairman of the Board of the Cincinnati Stock Exchange.

A small business investment company, Capital for Technical Industries, Inc., has announced that THEODORE A. BRUINSMAN has been elected executive vice-president and director. Ted received his M.B.A. and his LL.B. from Harvard, and after World War II was an attorney in New York City for several years. From 1955-57 he was general counsel and secretary for McCall Corporation, after which he served as president and chief executive officer for an electronic data processing equipment manufacturer. Since 1961, he has represented major corporations in financial planning and fiscal control. He and his wife and their four children live in Rolling Hills, California.

ROBERT C. PETREY has been named assistant general superintendent at Tennessee Eastman Company in Kingsport, Tennessee, a division of Eastman Kodak Company. Mr. Petrey, who is a chemical engineer, joined Eastman in 1943. He is a past director of the American Institute of Professional Engineers and a member of Sigma Xi honorary fraternity. At Eastman he will assist in the following divisions: Filter Products, Kodol polyester fiber, and Plastic Processing.

The University of Delaware has named THOMAS W. BROCKENBROUGH as Assistant Dean of the Engineering School.

F. SYDNOR KIRKPATRICK, executive officer of Western Extermination Company, is presently serving as chairman of the Safety Committee of the National Pest Control Association.

### 1943

DR. J. MORRISON HUTCHESON, JR., has been promoted to associate medical director of The Life Insurance Company of Virginia. A native of Richmond, Virginia, Dr. Hutcheson received his medical degree from the University of Virginia School of Medicine. He joined The Life of Virginia in 1958. Dr. Hutcheson is a member of the American Medical Association, Richmond Academy of Medicine, American College of Physicians and the Association of Life Insurance Medical Directors.

E. F. ROBB, JR., has earned his membership in the 1964 President's Club of the National Life Insurance Company of Vermont. The membership recognizes outstanding achievement in client service and sales. Robb is prominent in local and state circles. Among his community ac-



DR. ROBBINS L. GATES, '44

tivities he is presently the Metropolitan Planning Commissioner for Minneapolis.

### 1944

DR. ROBBINS L. GATES announces the publication of a new book entitled "The Making of Massive Resistance: Virginia's Politics of Public School Desegregation, 1954-56." This book is put out by the University of North Carolina Press. Dr. Gates is the dean at Fairfax Hall in Waynesboro, Virginia.

The formation of a new company under the name of Aquarium Systems, Inc., has taken place in Cleveland. ROBERT H. MOORE, JR., is secretary and advises that the organization is building an "oceanarium," at Niagara Falls. While Bob lives

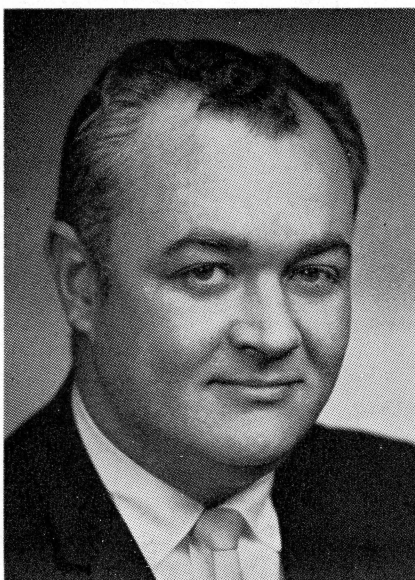

RICHARD C. VIERBUCHEN, '48

in Cleveland, the headquarters for the new company is in Wickliffe, Ohio.

In recognition of outstanding service to boyhood, Washington advertising-public relations executive EARLE PALMER BROWN received the Silver Beaver Award from the Boy Scouts of America at the National Capital Area Council's annual awards dinner on June 16th. The same award was also presented to Admiral Burke, USN retired, and to Mr. James B. Morrison, President of the Council's Executive Board.

CHARLES B. JACKSON was promoted to lieutenant-colonel in the Illinois National Guard in May. He still holds the position of vice president and assistant superintendent of Western Military Academy in Alton, Illinois.

DR. LLOYD H. SMITH, JR., has been elected as a foreign affiliate of the Royal Society of Medicine and member of the Association of American Physicians. He is a professor of medicine and chief of the Medical Center at the University of California in San Francisco.

### 1945

BORN: MR. and MRS. WALTER EDWARD FRYE, a son, Jonathan Robert, on October 23, 1964. The Fryes make their home in Goleta, California, where Walter is a teacher in the high school.

DR. JOSEPH H. MAGEE has been named an assistant professor of medicine at Jefferson Medical College of Philadelphia and a research associate in the Clinical Research Center.

### 1946

BORN: MR. and MRS. DONALD R. MOXHAM, a son Douglas Scott, on April 21, 1964. Friends of the Moxhams will be saddened to know that their fifteen-year-old son, Donald Robert, Jr., died on August 28, 1964. The Moxhams live in Upper Montclair, New Jersey.

In Tokyo for the Olympics, HANES LANCASTER and his daughter, Polly, met classmate Jerry Greenberg. Hanes plans to visit Bangkok, Calcutta, Cairo, Rome, Geneva, Paris and London before returning home.

B. BRENT BREEDIN, JR., has been named university editor at Clemson University in Clemson, South Carolina. Brent is a product information specialist and has been in the Public Relations Department of the duPont Company in Wilmington, Delaware, formerly in the publicity office of Clemson University, and more recently the editor and publisher of the *South Carolinian* in Washington, D. C.

### 1948

RICHARD CARL VIERBUCHEN has been elected Vice-president of Marketing for the Washington Gas Light Company. Dick began his career with the company in



RUSSELL D. HUFFMAN, '49

1950 as a financial cadet. Ten years later he was appointed Director of Sales and was considered one of the youngest men in this position with any major gas utility in the country. He was honored by the Junior Chamber of Commerce in 1956 by being named Jaycee's "Man of the Year." In 1963 Dick received the "Marketing Man of the Year Award" from the D. C. Chapter of the American Marketing Association and also the Presidential Citation from the National Association of Home Builders for his builder promotion program, the most outstanding in the nation. Dick is a member of the Washington Building Congress, the Sales and Marketing Executive Club, Washington Board of Realtors, and the Associated Builders and Contractors, Inc. He and his wife, Robin, live in Bethesda with their four children.

### 1949

EMMETT STEWART EPLEY, vice-president of the Alumni Association, has joined the American Metal Climax, Inc., as corporate Director of Budgets and Reports. With headquarters in New York, the company and its affiliates have annual sales of over \$700,000,000. It is engaged in mining, processing, fabricating, and marketing of metal and mineral products such as molybdenum, potash, copper, oil and aluminum.

As of November, 1963, ROBERT R. REID, JR., has been a partner in the Birmingham, Alabama, law firm of Bradley, Arant, Rose and White.

RUSSELL D. HUFFMAN has been promoted to purchasing stores representative in Shell Oil Company's Head Office Purchasing-Stores Department in New York City. Mr. Huffman joined Shell as a clerk in its Purchasing Stores Organization in 1949. Before his promotion he served as manager, Purchasing-Stores at Shell De-

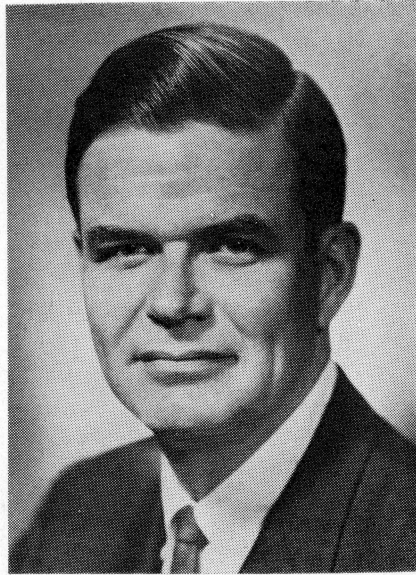

E. STEWART EPLEY, '49

velopment Company's Exploration and Research Division in Houston, Texas.

CHARLES R. TREADGOLD is Agent Training Manager for the Nationwide Insurance Companies on the Sales Staff. The Treadgolds live in Columbus, Ohio, and have a son nine years old and twin boys four years old.

### 1950

*BORN:* MR. and MRS. RUSSELL F. THOMES, JR., a son, Peter Carlisle, on June 16, 1964. Russ is merchandising manager for Four Roses Distillers in New York City. The Thomes also have a daughter.

GERRY U. STEPHENS, Vice President of the American National Bank and Trust Company of Chattanooga, Tennessee, was graduated in June from the Stonier Graduate School of Banking which is conducted by the American Bankers Association at Rutgers University. Gerry was one of 268 bankers from all sections of the United States who were members of the class of 1964. The Stonier School, founded in 1935, is one of the world's outstanding schools for graduate study in the field of banking and finance. In order to qualify, Stephens attended three two-week summer sessions, completed two years of intensive extension work at home and wrote an original thesis on "Financing the Tufted Textile Industry." Gerry is president of the Chattanooga Chapter of the American Institute of Banking, is active in several civic and business organizations, and is president of the alumni chapter of Washington and Lee.

ALBERT H. HAMEL, associated with the law firm of Kerth, Theis & Schreiber of Clayton, Missouri, was awarded the Roy F. Essen Annual Award as the outstanding young lawyer of the St. Louis, Missouri, area this past May. The award was made at the annual dinner of the St. Louis County Bar Association and is made

by a committee headed by the presiding Judge of the Court of Appeals. Following the presentation, Hap was also named treasurer for the coming year for the Association. Hap, a former assistant U.S. attorney for the eastern district of Missouri, has served as chairman of the speakers bureau committee, as administrative assistant to Congressman Tom Curtis, and is a member of the Big Brothers, Inc. He is also chairman of land clearance for the Redevelopment Authority, chairman of the human relations advisory committee, and chairman of the citizens committee for community improvement in St. Louis County.

HOWARD W. STEELE has accepted a position as Associate Professor in Agricultural Economics at Ohio State University, beginning September 1, 1964. His first assignment, however, is for two years at Sao Paulo State College of Agriculture in Piracicaba, Brazil.

### 1951

After three years in Montreal, FREDERIC J. AHERN has returned to New York as vice-president of The United Corporation. He also holds the title of President of Unicorp of Canada, Ltd., a wholly-owned subsidiary of The United Corporation. He and his family are now living in Darien, Connecticut.

FRANK H. SIMMONS is now a registered representative with E. F. Hutton and Company, Inc., dealers in securities. Frank and his family make their home in San Marino, California.

The only Democrat of the four newly elected members of the School Board in Caddo Parish (Shreveport, Louisiana) is PIKE HALL, JR. He will serve a six year term. Hall, a Shreveport attorney, has long been active in civic affairs having served on the Boy Scout Council, the board of the Community Council, and as director of the Shreveport Chamber of Commerce and Jaycees.

SAMUEL D. EGGLESTON, JR., is practicing law in Norfolk, Virginia, with the firm of Worthington, White & Harper. His partner, LUTHER W. WHITE, is the class of 1949. Sam and his wife have two boys and a girl.

WILSON H. LEAR was chairman this year for the Greenville (S.C.) Home Show. He is branch manager for U.S. Plywood Corporation but finds time for many civic affairs. Wilson is on the board of directors of the Rotary Club and in charge of their night baseball club; he is on the board of the Greenville Home Builders Association, the ways and means committee for the P.T.A., and chairman of the Distinguished Service Awards Night. He and his wife, Jane, have two sons and a daughter.

### 1952

GRAFTON H. COOK was elected President





JOHN D. MALEY, '52

of the Indiana Hardwood Lumbermen's Association for the year 1964.

After five years of sales experience, PAUL D. WEILL has been named agency supervisor for Aetna Life Insurance Company in the Garden City, Long Island, area. The new member of the agency's management staff is a winner of the National Quality Award for outstanding service.

JOHN D. MALEY, county judge in Okmulgee, Oklahoma, since 1962 sought reelection in November. Maley, a Democrat, was unopposed in this campaign. Judge Maley has practiced law in Okmulgee since his release from the U.S. Air Force in 1959. He continues his Air Force Reserve commission.

### 1953

WILLIAM EMERSON BROCK, III, young vice-president of the Brock Candy Company, has been elected to his second term in Congress. At the time of his first victory, he was the first Republican congressman elected in Tennessee's third Congressional District (Chattanooga) for nearly a quarter of a century. Before Bill was sent to Congress, he was active in civic work in Chattanooga where he served as a vice-president and director of the Jaycees, as a director of the Better Business Bureau, chairman of the Chamber of Commerce public affairs committee, on the Citizens Committee for Better Schools, and on the committee for the Chattanooga Area Literacy Movement. He has held many posts in local, state, and national Republican organizations.

WILLIAM M. HOLLIS, JR., has become assistant professor of English at Drexel Institute of Technology in Philadelphia, Pennsylvania. In 1953 he was a Fulbright Scholar in Belgium and then later attended Princeton. Prior to joining the Drexel staff in 1960 as an instructor, he was a visiting lecturer at Florida Southern Col-



JOHN R. TERNEY, JR., '53

lege and an instructor of English at Dartmouth.

Formerly an assistant account manager for Lando Advertising Agency in Erie, Pennsylvania, JOHN R. TERNEY has now joined the Pittsburgh staff of Marsteller, Inc., as account executive.

### 1954

RICHARD T. HARBISON, who has served as pastor of the First Presbyterian Church of Canton, Mississippi, for the past six years, became the pastor of the First Presbyterian Church of Lexington, Kentucky, in September. Dick and Cornelia have three children: Taylor, seven; Mark, five, and Cornelia, two.

LAWRENCE CRADDOCK MUSGROVE, former assistant U.S. Attorney in Roanoke, Vir-

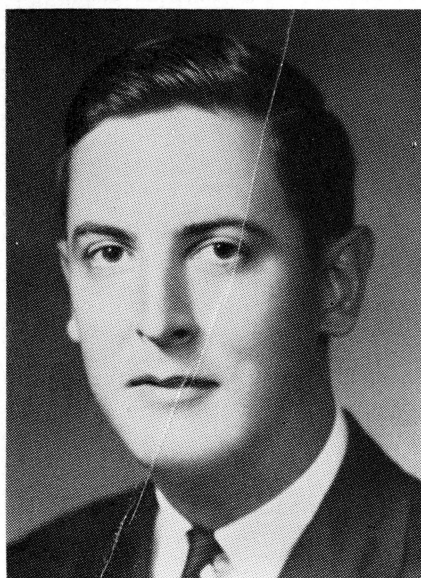

DAVID M. CLINGER, '55

ginia, has resigned to return to private practice. He is not expected to be a member of any law firm but will share office space with another attorney in the Shendoah Building. Before his U.S. appointment, Musgrove had served as treasurer, vice president and president of the Young Democratic Club of Roanoke.

### 1955

BORN: MR. and MRS. CHARLES H. NOWLIN, a son, William Charles, on October 1, 1964. Charlie is a devices specialist in the Basic Instrumentation Group of Union Carbide, Nuclear Division in Oak Ridge, Tennessee.

BOYD CLOPTON wrote advertising copy in Richmond, Virginia, for eighteen months in the late fifties and then followed this same line in New York for a time. The appeal of the West Coast brought him to California and, with a B.S.A. degree from R.P.I. (Richmond) and a talent and background of sketching, he began working in the film industry. This quickly led to a designing job in the fashion world. Boyd has developed a definite fashion philosophy which carries over into his use of color and material—dash, color, movement, easy wearability. He is now the designer for Loubella Originals of California.

DONALD E. J. STEWART has been appointed a career Foreign Service officer by President Johnson, the State Department announced in September. The appointment makes him a Vice Consul and a Secretary in the Diplomatic Service. Don has recently been an Assistant Editor at the Library of Congress. He is presently attending the Foreign Service Institute in Arlington, Virginia, in preparation for an overseas assignment.

Before joining Reynolds Metals Company, DAVID M. CLINGER worked for newspapers in Williamsport, Pennsylvania, Fredericksburg, Virginia, and Paris, France. Leaving the staff of the Richmond *Times Dispatch*, he joined the Reynolds Company in 1957 in the public relations department. An announcement has been made that David has been named regional public relations manager for Reynolds in the Chicago area. Prior to this assignment David was public relations manager in Richmond, Virginia. He is a member of the Public Relations Society of America and of Sigma Delta Chi, professional journalism fraternity.

DR. RICHARD W. BANK has established an office for the practice of gynecology and obstetrics in Beverly Hills, California.

### 1956

After three years in Waterbury, Connecticut, as employee relations supervisor at the Small Tube Division of the Anaconda American Brass Company, JOHN J. POPULAR has been promoted by the company

to Employee Relations Manager of the Buffalo, New York, Division. Formerly of Williamsburg, Virginia, John and his family now live on Grand Island near Buffalo, where he is in charge of the labor relations for the division which has over 1,000 employees.

The former assistant director of the Internship Teaching Program at Emory University, DR SAMUEL A. SYME, JR., has been named director of teacher education at the North Carolina Advancement School in Winston-Salem. The Advancement School is a residential facility designed to help students of good potential but poor achievement. It will also devise and evaluate new ways of teaching which can be adapted for use in the regular public school classrooms of the state.

REUBEN B. JONES finished at T. C. Williams, the University of Richmond Law School, in February, 1964. He is now practicing with the firm of Marshall & Blacklock in Newport News.

PETER JACOBS is associated with the Book Metals Corporation of New York City.

## 1957

**MARRIED:** WILLIAM A. G. BOYLE and Ann Moncrieff Delafield were married on May 23, 1964, in St. Luke's Episcopal Church in Darien, Connecticut. Bill is the general manager of the family's four retail stores in Pembroke, Bermuda.

**MARRIED:** LAWRENCE BEARDEN CLARK and Nancy Kate Woolley were married in Birmingham, Alabama, on July 18, 1964.

**BORN:** DR. and MRS. ALFRED J. MAGOLINE, a son, Steve Alfred, on June 24, 1964. Fred is a resident physician with the Department of Otolaryngology at Walter Reed Hospital in Washington, D. C.

CHARLES F. DAVIS, JR., is in the overseas division of the First National City Bank of New York as a representative in Manila. He writes that he is to have an eighteen-month trip to visit the bank's branches in India.

After release from four years in the Marine Corps, a large part of which was spent in Hawaii, DONALD C. SPANN went to Prudential Leasing Company in Houston, Texas. In 1963 Don moved his family to Greenville, S. C., where he is presently General Manager of Wunda Weve Leasing Company, a subsidiary of Wunda Weve Carpet Company. He is married to the former Miss "Bee Jay" McQueen and the couple have a son, six, and a daughter three years old.

## 1958

**BORN:** MR. and MRS. FARRIS P. HOTCHKISS, a daughter, Julie, on January 29, 1964. Farris is presently the sales manager for Foote and Davies, a division of McCall

Corporation in Atlanta, Georgia. He is chairman of the Key Club of his Kiwanis Club, president of the local Washington and Lee Alumni Chapter, and for the past five years has been district chief of Beta Theta Pi fraternity.

**BORN:** MR. and MRS. SAMUEL C. DUDLEY, a son, Samuel, Jr., on July 21, 1964. Sam, Sr., formerly with Chemical Bank of New York, is now with the Investment Corporation of Virginia, specializing in municipal bonds. The family resides in Virginia Beach, Virginia.

**BORN:** MR. and MRS. CHARLES G. CRAWFORD, a son, Scott Charles, on June 17, 1964. The couple, living in Brooklyn, New York, have another son, Tracy.

HARRY MOSES is back in New York City where he is Director of Promotion and Station Services with Metro TV Sales, a division of Metromedia.

CHARLES PHILIP CORN served four years in the Marine Corps and then in August of 1964 received his master's degree in English from George Washington University. He has recently been named an instructor in English at the American University in Washington, D. C.

ROBERT L. NEUNREITER recently joined the Gardner Advertising Company at their main office in St. Louis, Missouri, as a radio and television buyer.

After Graduate School of Business at Syracuse University, DAVID G. NOBLE joined the Syracuse branch of Deere & Company, manufacturers of industrial and agricultural equipment. Dave completed an extensive training program and has been assigned as Territory Sales Manager with headquarters in Williamsport, Pennsylvania. He is one of twenty-three sales managers responsible for Deere sales in nine northeastern states.

## 1959

**MARRIED:** THOMAS H. BROADUS, JR., and Elizabeth A. Harshberger were married on August 15, 1964. Tom was released from active duty with the Navy in July with the rank of lieutenant.

**MARRIED:** ROBERT R. KANE and Sandra Lee Behn of Arlington, Virginia, were married on June 13, 1964. The couple will live in Alexandria, Virginia. Bob is employed by the General Services Administration in Washington, D. C.

**BORN:** MR. and MRS. EDWARD DOUP BRISCOE, JR., a son, Ennis Oakes, on April 4, 1964, in Little Rock, Arkansas. Corky is an attorney with the Arkansas Department of Revenue. The Briscoes also have a daughter three years old and a son two years old.

**BORN:** MR. and MRS. AMZI BARBER, a daughter, Mary Louise Temple, on June 4, 1964. The family, now consisting of two daughters and a son, lives in Penns-

burg, Pennsylvania, where Amzi is a teacher at Perkiomen, a boys' preparatory school.

**BORN:** MR. and MRS. ALEXANDER S. MACNABB, a daughter, Helen Marie, on July 24, 1964, at Bridgewater, New York.

**BORN:** MR. and MRS. DWIGHT L. GUY, a son, Dwight, Jr., on June 9, 1964. After a temporary residence in Sweden the Guys have returned to the United States and have settled in Seattle, Washington, where Dwight has begun the practice of law with the firm of Bogle, Bogle, and Gates.

**BORN:** MR. and MRS. JOHN C. KOTZ, a son, David, on July 14, 1964, in Manchester, England. John received his Ph.D. in chemistry from Cornell University in 1963 and is now doing post-doctoral work at the University of Manchester. The family expects to return to the States this year.

ALAN B. OSHER graduated from the University of Cincinnati Medical School in July and is presently serving his military obligation in the Navy as a doctor aboard a troop transport.

ARTHUR SANDERS GROVE, JR., completed his internship at the Johns Hopkins Hospital in July, 1964. He is now a clinical associate in neurology at the National Institutes of Health in Bethesda, Maryland. He plans to begin his neurosurgery residency in 1966.

EVAN J. KEMP, JR., passed the exams for the Ohio State Bar Association after he received his law degree from the University of Virginia last June. In October he started to work as an attorney with the Office of the Chief Counsel, Internal Revenue Service, in Washington, D. C.

HENRY H. HECHT, JR., has been appointed Assistant Director of the new Washington Museum of African Art in Washington, D. C. Formerly Henry was an administrative assistant on the staff of the Corcoran Gallery. He returned recently from an eight-months tour of thirteen foreign countries during which he lectured at various museums and universities on American art and contemporary sculpture and gathered material for several articles concerned with developments in the contemporary arts of the countries visited. Henry is himself a collector of contemporary painting, sculpture, and graphic art, and his collection has been on display at the University of Virginia and Washington and Lee.

KINGSLEY WOOD has been working nearly two years as a reporter for the Arizona *Daily Star*, Tucson's morning newspaper. He was recently elected captain of the Tucson Racquet Club's men's tennis team for 1964-65.

ARTHUR W. KEHLHEM has been appointed the technical sales representative for coatings intermediates for the Enjay Chemical Company. He joined this com-





ARTHUR W. KEHLEHM, '59

pany in 1960 and is now responsible for marketing in five New England states. Before his association with Enjay, Art was with the purchasing department of Esso Standard Oil Company. The Enjay Company is a division of Humble Oil Company with headquarters in New York City.

LOUIS VOIGT SMITH is now news director for WSDR station in Sterling, Illinois. He is married to the former Sandra Inman Smith.

DAVID G. GLENDY received his master's degree in education from the University of Virginia in 1963 and is now teaching zoology and psychology at the Wytheville branch of Virginia Polytechnic Institute.

The Board of Directors of the First National Bank in Memphis, Tennessee, has announced the promotion of JAMES M. CREWS, JR., to the position of assistant trust officer. Jimmie has been an active member of the mid-South alumni chapter and is presently serving as treasurer. He is active in the American Institute of Banking and undertook further banking studies at the National Trust School at Northwestern University. He and his wife, the former Elaine Elliott, have one child.

DR. HENRY H. BOHLMAN graduated from the University of Maryland Medical School in June. He is now doing internship at the University Hospital in Baltimore.

DR. DON K. JOFFRION is in his second year of residency in Orthopedic Surgery at the Confederate Memorial Medical Center in Shreveport, Louisiana.

JAMES R. SOWELL is an independent oil operator in Midland, Texas. Jim and his wife have one son, Wes, eighteen months old.



JAMES M. CREWS, JR., '59

**MARRIED:** ROBERT GILL LATHROP and Nancy Coalter Dew were married June 13, 1964, in New Hartford, Connecticut.

**BORN:** MR. and MRS. JOSEPH J. SMITH, III, a son, Joseph Judson Smith, IV, on October 1, 1964. Completing active army duty in August, Joe is now associated with the firm of Ferris & Company, members of the New York Stock Exchange, in Washington, D. C.

**BORN:** DR. and MRS. JAMES DUCKETT announce the adoption of a daughter, Kristen Elizabeth, born September 22, 1964. Jim received his medical degree from Baylor this past June and is now serving an internship at the University Hospital. The family lives in Dallas.

**BORN:** MR. and MRS. FRED FOX BENTON, JR., a daughter, Lizinka Campbell, on September 19, 1964. After graduation from Harvard Business School, Foxy is now management consultant for the Houston CPA firm of Touche, Ross, Bailey & Smart.

J. DERYL HART, JR., is now serving his internship at the University of Pittsburgh. He expects to be at Magee Hospital for a short term and then transferred to the Presbyterian University Hospital in Pittsburgh.

After completion of his Army tour with the Intelligence Division in Korea, PETER J. LEE attended Duke Law School. Peter decided this year to enter the ministry and was elected president of the entering class at the Virginia Episcopal Theological Seminary in Alexandria, Virginia. There are five Washington and Lee graduates in the class.

JOHN CHARLES WHITE obtained his Ph.D. degree in history from Duke University in June. His first three years of graduate

studies were under the auspices of the Southern Fellowship Fund and Duke Summer Studies Grants. In 1963, John received a Duke University Travel and Research Grant to France and Great Britain. During the past year he and his wife, Carolyn, have been living in Clemson, South Carolina, where Carolyn has been teaching history at the University.

Upon release from military duty with the Army Finance School, TOM GILLIAM was awarded the Army Commendation Medal for his teaching service at the U. S. Army Finance School in Indianapolis. Tom and Diane now live in Roanoke, Virginia, where he is an analyst for the Vice-President of Finance of the Norfolk and Western Railway Company.

FREDERICK H. BELDEN, JR., has been named in charge of the Personnel Department of Allstate Insurance Company's New York City office.

## 1961

**MARRIED:** WILLIAM T. BUICE, III, and Mabel Stuart Upchurch were married on August 29, 1964, at the First Baptist Church of Raleigh, North Carolina. Bill finished Law School in June at Duke University where he was president of his law class.

**MARRIED:** EDWARD F. MEYERS and Frances C. Mallory were married in the Robert E. Lee Memorial Church in Lexington, Virginia, on August 15, 1964. Ed graduated from the Washington and Lee Law School in 1963, and the couple will live in Cleveland, Ohio.

**MARRIED:** HAROLD JOSEPH FISCHER and Gloria Moskowitz were married in Lynchburg, Virginia, on July 26, 1964.

**BORN:** MR. and MRS. ROBERT K. PARK, II, a daughter, Deborah Sue, on June 24, 1964. Bob is now vice-president of Farmer's Building & Loan Association in Ravenswood, West Virginia.

In October ROBERT L. GILLIAM, III, announced his appointment as Commonwealth's Attorney for Westmoreland County (Va.) and the opening of an office for the general practice of law in Montross, Virginia.

LT. HENRY M. STROUSS, III, was the first American to sing with the opera chorus of the City Theatre in Bremerhaven, Germany, when the theater opened the season with Wagner's *Lohengrin*. Henry became interested in the theater shortly after he began his tour at the U.S. Army Terminal Command, Europe, in 1962, and since then he has appeared in the Terminal Command's Theatre production of *Teahouse of the August Moon*, and he sang earlier this year in performances of the Verdi "Requiem" that featured internationally famous soloists. He is Commissary Officer at the Terminal Command and manages an activity with a retail and issue volume of more than 2½ million dollars a year. Henry's musical activities in his non-duty hours are an ex-

ample of the many close German-American ties typical of Bremerhaven.

ROBERT KENT FRAZIER graduated from Harvard Law School last June and intends to go into the Army this fall.

ROBERT J. BERGHEL and WILLIAM F. FORD together with SAMUEL BARE, III, '60, have been admitted to partnership in the law firm of Fisher and Phillips in Atlanta.

This fall DWIGHT D. CHAMBERLAIN entered the school of Forestry and Wild Life at V.P.I. He is taking work for a master's degree in wildlife management.

After receiving a master's degree from Columbia Graduate Business School, JERRY S. WILBOURN served six months active duty in the Army. In January, 1964, he became associated with Irving Trust Company in New York City as a security analyst.

VERLING ALASTAIR VOTOW was ordained a deacon in the Episcopal Church in June and he is now serving as a curate at St. Thomas Church in Terrace Park, Ohio. He is married to the former Terry Tarr and the couple has two sons.

## 1962

**MARRIED:** LT. JAMES A. GWIN, JR., and Dorothy Elizabeth Moses were married September 4, 1964, in Panama City, Panama. Jimmie is on duty with the Army in the Canal Zone.

**BORN:** MR. and MRS. GERALD LOUIS OUELLETTE, a son, Roland Gerard, on June 10, 1964. Gerald is in the banking business in Washington, D. C.

HARRY PRESTON, III, is presently stationed at Ramey Air Force Base, a naval facility in Puerto Rico. He holds the rank of Lieutenant (j.g.).

ALLAN GETSON, an attorney for Eilberg, Meshon & Brener in Philadelphia, has been promoted to specialist fourth class in the Army Reserve.

HARRY F. KURZ, JR., is employed by the Scott Paper Company in Chicago. Prior to starting with this company he spent two years in Germany as an officer in the Army.

## 1963

**MARRIED:** DAVID C. MONTGOMERY and Jane Sydney Green were married on July 18, 1964. Among the groomsmen were BOB PAYNE, '63, ASHLEY WILTSHIRE, '63, and JUD BABCOCK, '63. Dave and Jane plan to move to Chapel Hill where he will enter the Graduate School of Business Administration at the University of North Carolina.

**MARRIED:** JERRY RANDALL MACE and Barbara Jean Staton were married in Fairfield, Virginia, on August 15, 1964. Jerry is a teacher at Rockbridge High School in Fairfield.

**MARRIED:** RICHARD THOMAS EDWARDS, III, and Mary Evelyn Evans were married on August 28, 1964, in Roanoke, Virginia.

FALL 1964



1ST. LT. HENRY M. STROUSS, III, '61, center, commissary officer at the U. S. Terminal Command, Europe, rehearses the scene from Wagner's Lohengrin in the Bremerhaven City Theater with Chorus Master HELMUT FELLMER, at the piano, and American baritone JOHN MILES, another of the principal figures in the opera.

**MARRIED:** E. RICHARD (Dick) ALBERT, III, and Dianne Reynolds Pepper were married on September 1, 1964, in Memphis, Tennessee.

**BORN:** MR. and MRS. NICK SMITH, a daughter, Allison Marie, on July 13, 1964. Nick is with Bev Smith Ford Company in Lake Park, Florida.

CHARLES ALAN GRUBB received his master's degree in history from Columbia University in June. He is now doing his doctoral work in history at Columbia.

JAMES L. PETERS is in charge of the Officers Club at Ft. McClellan in Anniston, Alabama, and he holds the rank of Lieutenant.

JOHN W. HINES has been commissioned a second lieutenant in the U.S. Air Force. He graduated from OTS at Lackland AFB, Texas, and is being assigned to a unit of the U.S. Air Forces in Europe for duty.

## 1964

FREDERICK J. KRALL was chosen first out of 96 entries representing 28 colleges in the essay sponsored by the American Society for Personnel Administration. Fred, whose home town is Kendallville, Indiana, wrote his essay on the topic "Creative Personnel Management." Among the contestants were masters and doctoral

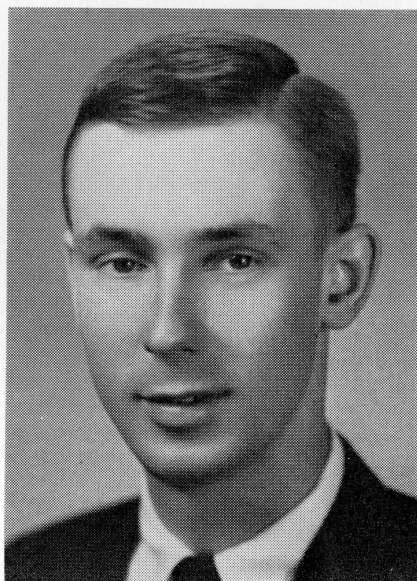

FREDERICK J. KRALL, '64



graduate students. The essay is scheduled to be published in the July-August issue of "The Personnel Administrator."

ARTHUR E. BROADUS and Carole K. Dickinson (Hollins) were married July 13, 1964. After a wedding trip to Jamaica, the couple will reside in Nashville, Tennessee, where Art will enter the Vanderbilt University Medical School.

In September there were quite a number from the class in training at Fort Benning, Georgia. Among them were JOHN MADISON, JIM ROWE, DON PARTINGTON, JAY GORRY, DAN FLOURNOY, BILL YOUNG, and MACKAY TILMAN.



### 1898

COL. WARREN WEBSTER WHITSIDE died in Front Royal, Virginia, on October 24, 1964. He was a retired colonel in the U.S. Army. His army career began in 1899 when he was commissioned as a Second Lieutenant in the Cavalry and was assigned to Cuba. After service on the Mexican Border he was a Colonel with Field Artillery in the 89th Division in World War I. During his career, Col. Whitside received many military honors and medals, including The Distinguished Service Medal, the French Croix de Guerre with two gold stars, and the World War I Army Medal with three combat stars.

### 1899

FRANK LEFEVRE DOWNEY, a retired civil engineer of Martinsburg, West Virginia, died on August 26, 1964. Early in his life Mr. Downey was an engineer for William Gibbs McAdoo's construction company in Pennsylvania and played an important part in many projects that are considered major engineering feats. For many years he was the maintenance engineer for the West Virginia State Road Commission, retiring in 1951 because of ill health.

### 1904

DR. MATTHEW THOMPSON McCLURE, former head of the University of Illinois department of philosophy and former dean of the College of Arts and Sciences, died in New Orleans on July 28, 1964. Prior to going to Illinois, he served on the faculties of the University of Virginia, Columbia University, and Tulane University. He was the author of several books and numerous papers on philo-

sophical subjects published in professional journals. Dr. McClure served as president of the western division of the American Philosophical Association and as chairman of the national board of officers of the association.

### 1906

BAYARD BENOIST SHIELDS, retired judge of Jacksonville, Florida, died on December 11, 1963. He practiced from 1906 until 1935 when he became circuit judge, 4th circuit of Florida, until his retirement in 1961.

H. LOCKHART HANDLEY died in Denver, Colorado, on June 18, 1964. Mr. Handley worked in coal mining and highway construction in various parts of the United States, spending the last 25 years prior to his retirement with the U.S. Bureau of Public Roads.

### 1907

THE REV. JOHN LEWIS GIBBS, an Episcopal minister for forty-five years and rector of Emmanuel Episcopal Church in Staunton, Virginia, until his retirement last year, died on July 20, 1964. Dr. Gibbs had also been Chaplain of Stuart Hall for thirty-nine years and had served as a member of the board of Virginia Theological Seminary and as secretary of the Stuart Hall board of trustees.

### 1911

HOLMER W. KING of Westerville, Ohio, died June 7, 1964. Mr. King was a retired mining engineer. He had previously been connected with steel mills in Gary, Indiana, with the Kentucky Products Coke Plant in Toledo, Ohio, and with the Zenith Furnace Company of Duluth, Minnesota.

PAUL JONES KING, formerly with the Darlington School in Rome, Georgia, died June 9, 1964. Prior to Mr. King's retirement in 1957, he was associated with Darlington as head of the Bible Department for fourteen years. He had also served in various capacities at Riverside Military Academy, in the Decatur (Ga.) high schools, and was superintendent for the schools of Dublin, Georgia. Mr. King was an elder in the Presbyterian Church, a Shriner, and a member of the Honorable Kentucky Colonels.

### 1912

CLAUDE MADISON RAY, a retired high school teacher, died August 4 in Baltimore, Maryland. Mr. Ray was associated with the Washington, D. C., public school systems for some 40 years before his retirement.

### 1913

HOWARD LEE ROBINSON of Clarksburg West Virginia, died on November 3, 1963. Mr. Robinson had practiced law in Clarksburg for many years and was associated with the firm of Robinson, Stump, High-

land & Morgan. He was appointed to serve as U.S. Attorney for the Northern District of West Virginia for a term of four years, 1934-38. He was a member of the West Virginia and American Bar Associations, the American Law Institute, and the International Association of Insurance Counsel.

### 1915

JOHN D. WORTHINGTON, a resident of Bel Air, Maryland, died on September 14, 1964. Mr. Worthington was owner of The Shield Press and publisher of the *Aegis*, a large weekly newspaper. He had been associated with publishing and newspaper work since 1913, distinguishing himself as an editor, and he was a member and past-president of the Maryland and Delaware Press Association. He owned the well known "Homestead" farm where he acquired and built up one of the finest Guernsey herds of the East. Through this interest he was active in the American Guernsey Club for many years and served as a director. He nevertheless found time to take part in many educational and civic organizations in his area.

### 1919

JULIUS GOODMAN, Montgomery County (Va.) commonwealth's attorney for the past twenty years, died on November 3, 1964. Mr. Goodman was a past-president of the Montgomery-Floyd-Radford Bar Association and had been active in Rotary Club and American Legion Work.

### 1921

JOHN BELL, prominent Tampa, Florida, attorney, died August 26, 1964. In 1922 Mr. Bell was admitted to the bars of Tennessee and Florida, and since 1925 he had been associated with the law firm of Knight, Bell & Jones. He served on the board of governors of the Florida Bar in 1950-51 and upon numerous committees, and he was twice president of the Tampa and Hillsborough County Bar Association. One of three Tampa lawyers, Mr. Bell in 1954 was named to a special committee for Federal Court of the Southern District, serving as chairman, and in the same year he was vice-chairman of the Florida Bar Committee on civil procedure. The President's Committee on Safety included Mr. Bell as one of its members in 1959. He was also very active in club and social affairs in his community and in Chamber of Commerce work.

ARTHUR MERRYMAN GILBERT died on January 2, 1964, after a long illness. Mr. Gilbert was a native of Martinsburg, West Virginia, and at one time served as postmaster for that city. He had also been a member of the West Virginia House of Delegates and had been associated with various banks. He served one year as head of the Community Fund Association and was a leader in the American Red Cross.

## 1923

JUDGE GEORGE PEABODY HOWARD, who retired from the Tennessee Court of Appeals in 1960 after a span of forty years as lawyer and jurist, died June 16, 1964, in St. Petersburg, Florida. Judge Howard had moved to Florida two years ago from Chattanooga to accept a professorship at Stetson University College of Law. In World War I he served with the famed 117th Infantry Regiment of the 30th Division and saw action in three major campaigns. Judge Howard moved to Chattanooga in 1922 and in 1930 became assistant district attorney for Hamilton County. Two years later he was elected attorney-general and then was re-elected in 1942. Judge Howard served on the Appellate Court from 1947 until 1960 when he retired.

HARRY AVIS HALL of Sweetwater, Tennessee, died in a plane crash on July 9, 1964.

## 1924

WILLIAM CLIFFORD SMITH, a long time member of Big Stone Gap Town Council and Chief Engineer for the Westmoreland Coal Company, Stonega Division, died October 8, 1964. Mr. Smith was prominent in all community affairs: a past president of the Chamber of Commerce; a past chairman of the Red Cross chapter. He was the organizer and first president of the Powell Valley Shrine Club.

The Democratic leader of Manhattan's First Assembly District, S. ARTHUR GLIXON, died July 24, 1964. A distinguished lawyer, the prominent Democrat and Jewish leader was a regular candidate for the State Senate and was past-president of the Association of Trial Lawyers. Mr. Glixon was a native of New Haven, but he grew up in Jacksonville, Florida. He was also a past-president of District One of B'nai Brith.

J. DAVIS KERR, JR., a practicing lawyer in Spartanburg, South Carolina, and a former president of the State Bar Association, died July 28, 1964. Mr. Kerr had served as a trustee for the University of South Carolina since 1952. He had also served as a special circuit judge under various appointments and was a permanent member of the judicial conference of the Fourth Circuit.

## 1925

JOSEPH M. HOLT, a prominent Greenbrier County attorney, died September 22 in Lewisburg, West Virginia. Mr. Holt had served two terms as prosecuting attorney for Greenbrier County and had practiced law since 1929. He was a brother of the former West Virginia Governor, Homer A. Holt.

## 1926

CYRUS O. DAVAJAN died in Modesto, California, in the early part of January,

1964. After graduating from Washington and Lee Law School, Mr. Davajan practiced law in Teheran, Iran, until 1943. During that time only three or four lawyers were practicing in Iran, and Mr. Davajan was highly successful in his profession and he also built up a corporation for road and highway construction. After his return to this country in 1943, he dealt in real estate in California, home building and construction, and ranching.

## 1927

LOUIS NEWTON HOCK died on November 9, 1964, in Roanoke, Virginia. Mr. Hock was a general agent of the Central Standard Life Insurance Company.

HUNT M. WHITEHEAD, former member of the Virginia House of Delegates and son of late Congressman Joseph Whitehead, died in Chatham, Virginia, on September 12, 1964. Mr. Whitehead was a recognized power in county politics for three decades and served on the county Board of Supervisors. He was owner of a pharmacy in Chatham for thirty-three years and was a member of the Town Council.

JOHN PEMBERTON PENN of Danville, Virginia, died on January 10, 1964.

## 1929

DR. JOHN ALEXANDER TOLLEY, who had practiced dentistry in Washington, D.C., for thirty-four years, died in Washington on September 22, 1964. Dr. Tolley was associated with many Masonic activities in the area and was a member of the American, Virginia State, and District of Columbia Dental Associations.

## 1934

THOMAS STEWART WHEELWRIGHT, JR., managing editor of the Covington *Virginian*, died on November 12, 1964. For many years Mr. Wheelwright was in newspaper work with the *Richmond News Leader*, the *Petersburg Progress-Index*, and the *Goochland Gazette* before going to Covington, Virginia, several years ago. At one time he was assistant to the director of Civilian Defense in Virginia.

SAMUEL WALTON COLEMAN died July 6, 1964, in Kingsport, Tennessee. Mr. Coleman was an attorney in Gate City, Virginia, and president of the First National Bank.

## 1935

WILLIAM HOLDERBY DARNALL died on June 25, 1964, in Huntington, West Virginia. Mr. Darnall had practiced law in Huntington since receiving his law degree from the University of Arizona in 1935.

## 1937

JAMES KING BUTLER died on October 7, 1964, in Jackson, Mississippi, where he

was on vacation. Mr. Butler was Regional Manager of Pan American-Grace Airways, Inc., in South America, and he and his family made their home in Lima, Peru. Mr. Butler took a very large part in the activities of the American colony in Lima. In 1955 he was president of the American Society of Peru. He was a director of the Anglo-American Hospital and director and president of the board of the American School of Lima. The Peruvian Government honored Mr. Butler by bestowing upon him the decoration of the Order of Merit for Distinguished Service.

HOWARD CALVERT OWINGS, JR., died in Norfolk, Virginia, on July 27, 1964. He was owner and operator of the Trans-Van Lines, Inc. During his years on campus "Tubby" was an outstanding tackle on the Varsity football squad. A native of Baltimore, he lived most of his life in Norfolk.

## 1941

ALLEN THOMAS SNYDER, vice-president of George H. Snyder, Inc., died in Rydal, Pennsylvania, on November 7, 1964. As an undergraduate Mr. Snyder had served as president of the student body at Washington and Lee. Before his association with Snyder, Inc., manufacturers of paper and cigar boxes, he had spent a number of years in college administrative work, and from 1947-1949 he was associate director of the Bi-Centennial Campaign here at Washington and Lee.

## 1946

RICHARD CHALLICE HAYDON, JR., former member of the Prince William County School Board in Manassas Virginia, died on October 2, 1964, in California. Mr. Haydon had been in poor health for over a year.

## 1954

WILLIAM THOMAS CLEM, president of the Lansdale (Pa.) Junior Chamber of Commerce, died on July 18, 1964. He was a marketing research analyst for Smith, Kline & French laboratories, pharmaceutical manufacturers, and was Hospital Unit Head for this company.

## 1960

DAVID LEE DUNLAP died as the result of an automobile accident on June 27, 1964. He had been associated since December, 1963, with Chase Manhattan Bank of New York City as an estate tax specialist.

## 1966

JAMES DEAN BRANDON, JR., was killed in an automobile accident on August 23, 1964. James' home was in Murfreesboro, Tennessee. He played freshman football at Washington and Lee in the 1962-63 season.



L-r, ROGER MUDD, '50; CHARLES R. MCDOWELL, JR., '48; ANDY MCCUTCHEON, '48; and Richmond Chapter president, JACK KAY, JR., '51.



## Panel of Alumni Experts Provides Richmond Chapter With Political 'Inside' View

### RICHMOND

■ ONE OF THE finest programs on record for the Richmond Chapter was held November 19 in the Assembly Lounge of the Hotel Richmond.

A panel consisting of Andy McCutcheon, '48, administrative assistant to Congressman J. Vaughan Gary; Roger Mudd, '50, news correspondent for C.B.S. television, and Charlie McDowell, '48, syndicated columnist with the Richmond *Times-Dispatch*, kept the alumni, wives and guests spellbound with their "observation and experiences on the scene—Politics 1964."

A cocktail party preceded the elegant dinner at which chapter president, Jack Kay, Jr., '51, presided. He expressed appreciation for the arrangements to Wally McGraw, '55, Billy Doswell, '47, and Mark Saur, '49.

Andy McCutcheon served as master of ceremonies and gave a

"before the scene" account of an "advance" man—an assignment Andy had held for the Lady Bird Train campaign tour made by Mrs. Johnson through the South. Roger Mudd told of his experiences not only at the party conventions but also on campaign tours with Senator Goldwater and President Johnson. Charlie McDowell concluded with a humorous but enlightening talk on some "behind the scene" action and some "estimates" for Virginia and the nation in the future. Following the program Andy McCutcheon handled questions to the panel of experts from the alumni audience.

In adjourning the meeting, President Kay advised the members of the annual formal dance which is to be held Saturday, February 6.

■ RICHMOND alumni met in the Imperial Room of the Sheraton Monroe Motor Inn on September 2nd

to entertain new freshmen with a luncheon.

President Jack Kay, '51, presided at the meeting and introduced the fourteen new freshmen and their fathers. He turned the program over to a present student, Jim Slay, '65, who, in turn, introduced several upperclassmen and called upon Bill Jeffress, Rob Vaughan, J. Malcolm Morris and John Graham to give brief talks on various phases of college life on campus.

Bill Washburn was on hand to make a few remarks and extend welcome on behalf of the entire Alumni Association. President Kay adjourned the meeting with a word of thanks to the other officers Walter J. McGraw, '55, J. William Doswell, '48 and Mark Saur, '49 for their splendid help and cooperation in making the meeting such a successful one. Discussion took place on the plans for the chapter during the fall.

### JACKSONVILLE

■ THE JACKSONVILLE alumni held an informal luncheon August 31 at the Seminole Club in honor of the new freshmen from the area who were entering the University in September.

The new students were welcomed by a number of present undergraduate students, and William B.

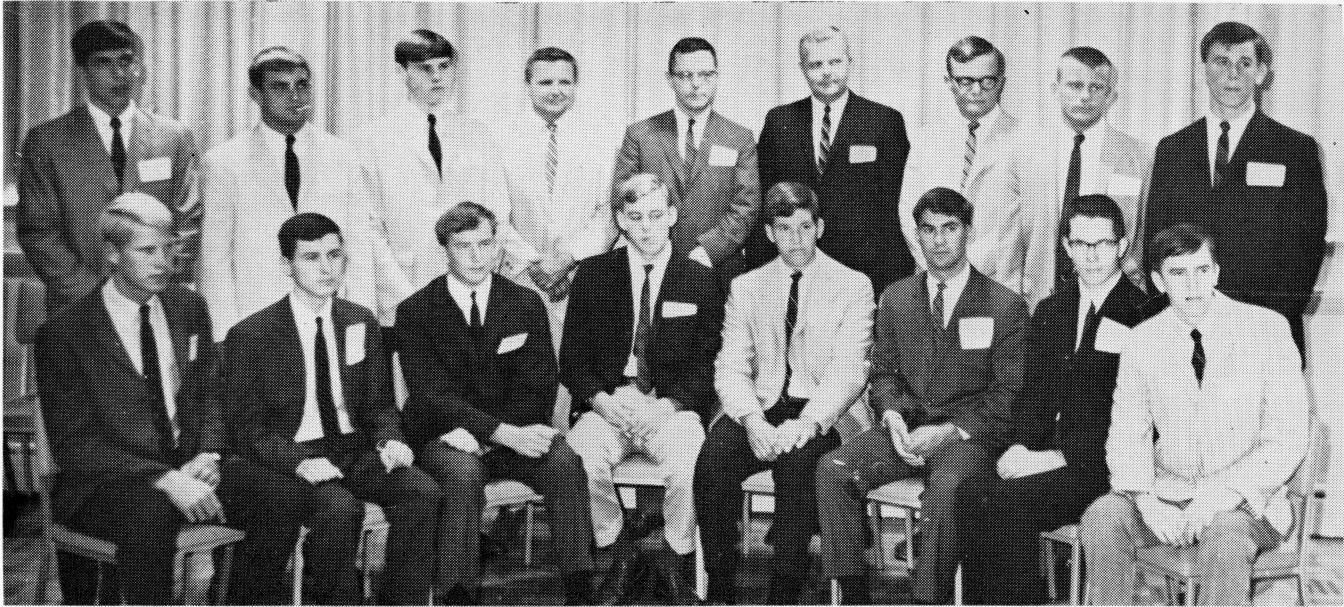

*Richmond's active chapter also entertained freshmen who would enter Washington and Lee in September, 1964. Above, seated, l-r, freshmen GOEFFREY L. STONE, PETER M. WITT, J. COLEMAN BLAKE, RICHARD H. HAMILTON, JR., DAVID L. RILEY, ROBERT B. CARTER, DAVID P. LIENTZ, and WILLIAM M. S. RASMUSSEN. Standing, l-r, DAVID S. HULBURT, E. C. DIXON, JR., ROBERT B. SPROAT, chapter secretary J. WILLIAM DOSWELL, '48, chapter president JOHN F. KAY, JR., '51, chapter vice president WALTER J. MCGRAW, '55, G. WEBSTER DEHOFF, JR., ANDREW W. RYAN, JR., and J. TERRY COX.*

Barnett, president of the chapter, expressed greetings on behalf of the entire Alumni Chapter. The alumni extended greetings and welcomed the fathers of the new students who were also present.

#### PIEDMONT

■ WITH OVER forty-five alumni and their wives present, the Piedmont Chapter met November 4th at the Starmount Forest Country Club in Greensboro, North Carolina.

Retiring president, Robert F. Campbell, '42, presided over the meeting which had been so capably arranged by W. E. Latture, '49. Associate Dean of Students James D. Farrar, who is director of admissions, made the principal address. During the afternoon Dean Farrar had visited the local high school.

At the short business meeting, the following officers were elected for the new year: Hugh Bonino, '36, President; and Walter Hannah, '50, Secretary.

Those named to the Executive Committee were C. Royce Hough, '59; Joe J. Craycroft, Jr., '59; Thomas D. Cooper, Jr., '49; John

McGehee, Jr., '43; Dr. William W. Trigg, Jr., '49.

#### BALTIMORE

■ GATHERING at the home of Frank Brooks, '46, on August 31st, the officers of the Baltimore chapter held an informal stag dinner for the freshmen entering Washington and Lee in September. After introductions of the new men by president Bill Clements, '50, a buffet dinner was served, followed by a fine discussion period.

Carroll Klingelhofer, a senior, was particularly helpful with up-to-the-minute information and advice for the freshmen. He urged the men to make good use of their "uncommitted" time at Washington and Lee with mature and serious endeavors.

Color slides of the campus were presented by Executive Secretary Bill Washburn, who also gave further information on Freshman Camp and other aspects of the first few weeks. Steve Ehudin, '57, and Jim O'Conner, '44, told of plans for a bus trip by the alumni to Lexington for Homecoming. The

extremely fine meeting was concluded by Bill Clements with a special wish of "good luck" to the freshmen.

#### NORFOLK

■ THE PAST and present officers of the Norfolk chapter entertained the newly entering freshmen from the Tidewater area at a "cook-out" at the home of Bernard Levin, '42, on August 29th.

After expressing welcome on behalf of the chapter, Judge Earle Cadmus turned chef and assisted Mr. and Mrs. Levin with the bountiful supply of hamburgers, hot-dogs, and other refreshments.

Several upperclassmen joined Bill Washburn, executive secretary, in conducting a question and answer period in which color slides of the University were shown. Special greetings were offered the parents of the new freshmen by Washburn, who assured them of "honorary membership" in the alumni association. Sincere appreciation was expressed to Mr. and Mrs. Levin by all those who attended.



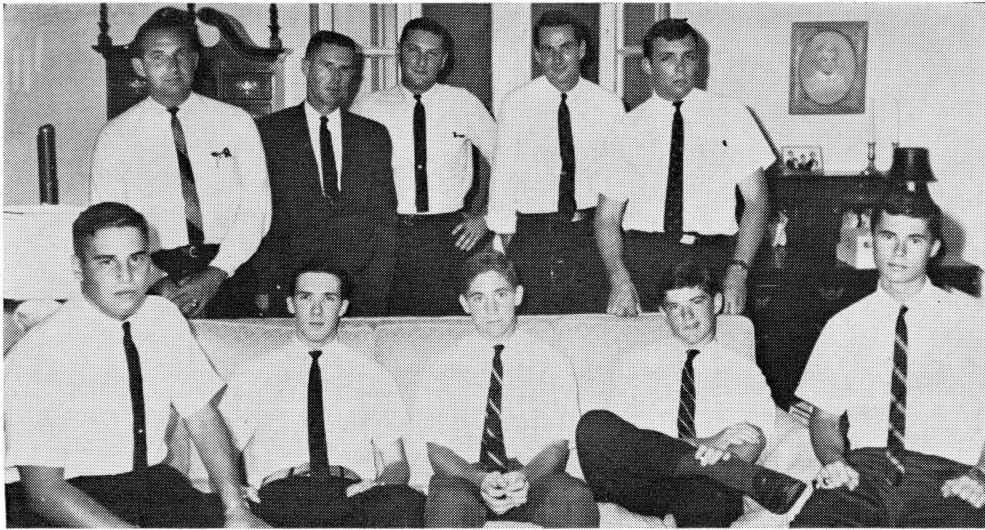

Baltimore area freshmen honored by the chapter there included, seated, l-r, RICHARD M. CAPLAN, JAMES H. LOWE, JACK J. APPLEFELD, RANDOLPH W. BRINTON, and JAMES J. DAWSON. Standing are, l-r, WILLIAM CLEMENTS, '50, JIM O'CONNOR, '44, STEVE EHUDIN, '57, FRANK BROOKS, '46, and CARROLL KLINGELHOFER, '65.



At Jacksonville's alumni event were, l-r, HAYWOOD BALL, '61, T. F. KING, JR., '58, ARCHIE JENKINS, '58, WARREN WILBOX, '63, and BILL BARNETT, '58.

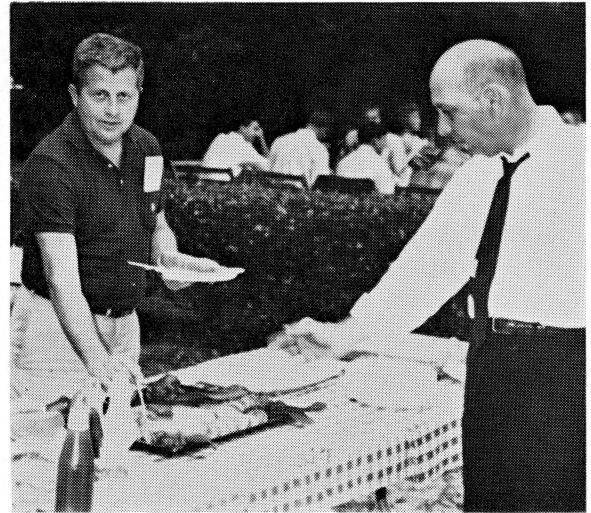

A. PARKER NEFF, '51, left and BERNARD LEVIN, '42, make an assault on the food at the Norfolk Chapter outing.



Freshmen from the New York area were entertained by the alumni in September. Seated, l-r, ROBERT J. SMITH, JEFFREY T. BRIGGS, chapter president RICHARD H. TURRELL, '49, DEENE W. LINDSEY, and JAMES F. HARRINGTON, JR. Standing, l-r, WILLIAM A. TIMMERMAN, PETER J. APISDORF, JOHN L. NEWQUIST, and KAZMIERZ HERCHOLD.

## NEW YORK

■ MEETING AT THE Overseas Press Club in New York on September 1st, the New York alumni joined in welcoming a large group of new freshmen who entered Washington and Lee this year.

President Dick Turrell presided and named for the alumni those 29 new freshmen and introduced the large number who attended the meeting with their parents. Executive Secretary Bill Washburn showed colored slides of the campus which was followed by a splendid question and answer period. The alumni and several upperclassmen who were present joined in ex-

lips, associate professor of economics, was also present and expressed a welcome to the new men.

Following a luncheon and a discussion of the chapter's fall program, Bill Washburn, executive secretary, narrated a series of color slides of University scenes. Several upperclassmen, including F. William Burke and Larry Manning, conducted a question and answer period for the freshmen, which was informative for the alumni as well.

## PENSACOLA

■ THREE FRESHMEN who entered Washington and Lee this September—Chris Hart, Dave Johnson, and

tained with a reception for the new freshmen from their area at the home of Edward Graves on September 2nd. A large group of the alumni joined to extend a hand of welcome, and several of the upperclassmen made a short talk about various phases of freshman life at Washington and Lee. The splendid arrangements were handled by Billy Giles, '61.

After expressing appreciation to Giles, President Tom Martin made a brief report on the chapter's future program, including their fall smoker for the athletic coaches, a bus trip for the Hampden-Sydney football game, and the annual Christmas dance and meeting.

*When Alumni Secretary BILL WASHBURN visited Denver last summer, he lunched with four alumni there: l-r, ROSS B. GRENARD, JR., '54, I. "ZEKE" SCHER, '50, WASHBURN, '40, MARVIN L. DAVES, '48, and LOUIS L. CLINTON, JR., '40.*



plaining much of the University to the new students and the parents, and all joined in a very warm welcome to the new men.

## WASHINGTON

■ MEMBERS of the Washington, D.C., area chapter met the the Army-Navy Club on September 3rd for a luncheon in honor of the twenty-eight freshmen who entered Washington and Lee in September.

President Julian Gillespie, '52, presided and introduced each of the freshmen while giving the name of his high school. Dr. Charles Phil-

Dante Kahn—were entertained by the alumni at the home of Henry McLaughlin on August 21st. The boys came with their parents and enjoyed the refreshments including an inexhaustible supply of fresh shrimp.

President Roger Doyle made the official welcome and sounded the praises for the young men who had been selected. In a brief business session the activities for the coming year were discussed.

## LYNCHBURG

■ THE LYNCHBURG ALUMNI enter-

## MID-SOUTH

■ FOLLOWING AN alumni meeting, which included the election of officers, at the University Club in Memphis on August 26th, a reception was held in honor of the entering freshmen and their parents. This activity was followed by a luncheon at the Summit Club on August 31st. Several undergraduate students were on hand to give short comments on various phases of college life.

The newly elected officers are president, Milburn K. Noell, Jr., '51; vice-president, Worthington





*The Generals had won and smiles were broad at the Memphis Chapter meeting in November. L-r, athletic director E. P. "CY" TWOMBLY, football coach LEE McLAUGHLIN, chapter president MILBURN K. NOELL, JR., '51, and MRS. NOELL.*

Brown, Sr., '29; secretary, William H. Houston, III, '56; treasurer, Gilbert R. McSpadden, Jr., '56. Directors elected were William R. Carrington Jones, '54, S. L. Kopald, Jr., '43, James William McClintock, III, '53, and W. Jacques Schuler, Jr., '56. Other directors continuing to serve are Orson K. Earp, Jr., '56, William L. Horner, Jr., '52, Rudolph Jones, '22, J. Hunter Lane, Jr., '51, and F. Osborne Schaefer, Jr., '55.

Another outstanding meeting for the chapter took place November 14th at the University Club of Memphis following the Washington and Lee-Southwestern football game. The 9-0 victory of the Generals set the spirit for the evening's entertainment. The arrangements

were made by Ozzie Schaefer, '55, and Jim Schuler, '56, assisted by Clint Early, '59, and John Wellford, '57.

A cocktail party began immediately following the game. The coaches and the football team joined the alumni later for an early dinner and dancing. The football team was obliged to leave at 8:00 although the party continued. Alumni Secretary Bill Washburn was on hand and made a brief introduction of Coach McLaughlin, who expressed sincere thanks on behalf of the Athletic Department and particularly the football team. Many alumni were especially pleased to have Cy Twombly, athletic director at Washington and Lee, attend the meeting.

## WILMINGTON

■ THE EXECUTIVE COMMITTEE of the Alumni Chapter of Delaware entertained the new freshman, Thomas Ingold, and several upperclassmen at an informal cookout at the Wilmington Country Club on September 2. The cookout was held around the club swimming pool where refreshments were served.

President Rogers Pleasants discussed, along with the upperclassmen, those contributions which the Delaware club can make to the students in the Wilmington area; remarked on various phases of college life, particularly the freshman year; and advised all of those present of the informal plans for the coming fall.

## CUMBERLAND VALLEY

AMID THE elegant setting of the Fountainhead Country Club in Hagerstown, Maryland, the Cumberland Valley chapter met on August 26th. The affair was in honor of the new freshmen from the area who entered Washington and Lee in September. Outgoing president, William C. Hamilton, '43, presided at the meeting which included a large group of alumni, undergraduate students, and new freshmen and their parents.

A secretary-treasurer's report was given by Jim Rimler, '31. The following slate of officers, presented by the nominating committee, was elected unanimously: President I. Glenn Shively, '36, of Chambersburg, Pa.; Vice-President Clyde E. Smith, Jr., '42, of Martinsburg, W. Va.; and Secretary-treasurer James L. Rimler, '31, of Frederick, Md., who was re-elected. Also named as Board of Directors for the chapter were Samuel C. Strite, '29, Charles R. Beall, Jr., '56, Merle G. Kaetzel, '31, Robert E. Clapp, Jr., '30, Robert C. McCardell, '34, and John B. Hoke, Jr., '61.

Executive secretary Bill Washburn attended the meeting and presented colored slides of the Uni-

versity which depicted not only life at Freshman Camp, but many scenes of the campus and of the 1964 Republican Mock Convention. Following the program there was a question and answer period before adjournment.

### DANVILLE

■ AN INFORMAL dinner September 1st at the Chesapeake Charcoal Steak House was given in honor of the four freshmen entering Washington and Lee from the Danville area. Fathers of the new men were present along with two new law school freshmen.

In expressing welcome, Doug Frith, president of the chapter, introduced all of the new men and presided over the discussion period which followed. Alumni helped describe experiences which the new men might expect their first year on campus.

*At Danville, alumni were host to new students and their fathers. At right are, standing, l-r, WILLIAM F. STONE, '33L, CURTIS W. ISLEY, JAMES L. BECKNER, and CHARLES I. LEWIS, '30. Seated, l-r, are sons WM. F., JR., C. W., JR., J. L., JR., and CHARLES C., respectively. Below, JOE R. MEADORS, '53, left, greets new law student ROSCOE REYNOLDS, and HARRIS M. JOYCE, '50, right, congratulates law student BENJAMIN R. GARDNER.*



*At the Cumberland Valley Chapter meeting were, l-r, former president WILLIAM C. HAMILTON, '43, new president I. GLENN SHIVELY, '36, and the re-elected secretary-treasurer, JAMES L. RIMLER, '31.*

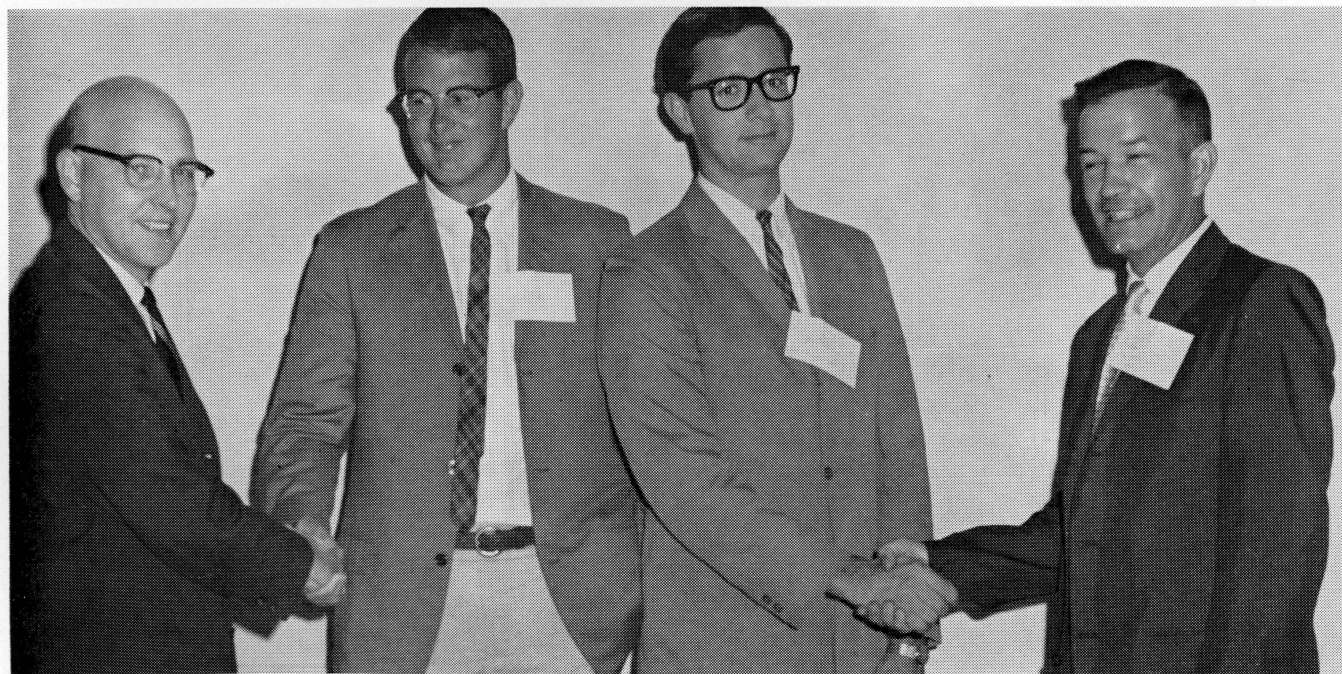



# The Washington and Lee Chair

*with crest in five colors*



This chair is made from northern birch and rock maple—hand-rubbed in black with gold trim (arms finished in cherry). A perfect gift for Christmas, birthday, anniversary or wedding. A beautiful addition to any room in your home. All profit from the sale of this chair goes to the scholarship fund in memory of John Graham, '14.

*Mail your order to:*

**WASHINGTON AND LEE ALUMNI, INC.**

*Lexington, Virginia*

Price \$30.50 f.o.b. Gardner, Massachusetts