

A UNIVERSITY REPORT
1976-77



the alumni magazine of washington and lee
Volume 52, Number 7, October 1977

William C. Washburn, '40 *Editor*
Romulus T. Weatherman *Managing Editor*
Robert S. Keefe, '68 *Associate Editor*
Douglass W. Dewing, '77 *Assistant Editor*
Joyce Carter *Editorial Assistant*
Sally Mann *Photographer*

TABLE OF CONTENTS

A Trustee's View of W&L 2
Some Facts About W&L 4
Summary of Gift Support 9
Summary Financial Statement10
The Robert E. Lee Associates12
Annual Fund: Academic Classes14
Annual Fund: Law Classes32
Parents37
Friends39
Business and Industry40
Foundations41
Memorials41
Capital Gifts42
Estate Planning Council44

Published in January, March, April, May, July, September, October, and November by Washington and Lee University Alumni, Inc., Lexington, Virginia 24450. All communications and POD Forms 3579 should be sent to Washington and Lee Alumni, Inc., Lexington, Va. 24450. Second class postage paid at Lexington, Va. 24450, with additional mailing privileges at Roanoke, Virginia 24001.

Officers and Directors

Washington and Lee Alumni, Inc.

EDWIN J. FOLTZ, '40, Gladwyne, Pa.
President

ROBERT M. WHITE II, '38, Mexico, Mo.
Vice President

JERRY G. SOUTH, '54, San Francisco, Calif.
Treasurer

WILLIAM C. WASHBURN, '40, Lexington, Va.
Secretary

FRED FOX BENTON JR., '60, Houston, Tex.

WILLIAM P. BOARDMAN, '63, Columbus, Ohio

PHILIP R. CAMPBELL, '57, Tulsa, Okla.

RICHARD A. DENNY, '52, Atlanta, Ga.

SAMUEL C. DUDLEY, '58, Richmond, Va.

MARION G. HEATWOLE, '41, Pittsburgh, Pa.

SAMUEL B. HOLLIS, '51, Memphis, Tenn.

COURTNEY R. MAUZY JR., '61, Raleigh, N.C.

PAUL E. SANDERS, '43, White Plains, N.Y.

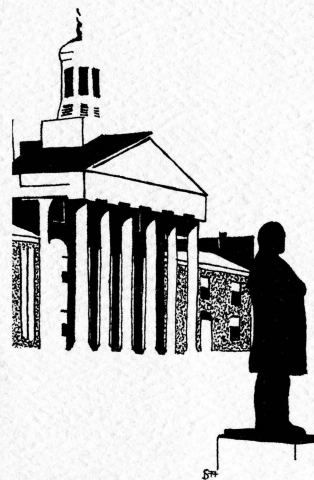

ON THE COVER: Our abstract drawing of Washington Hall was executed by Drayton N. Smith, who graduated from W&L in 1974 with a major in art. He is now a free-lance artist in Charleston, S. C., where he also teaches art and coaches football and track at Porter-Goud School. At the left is a more conventional drawing of Washington Hall, also by Drayton Smith.



A TRUSTEE'S VIEW OF WASHINGTON AND LEE

When it was suggested that I write the introduction to this year's University Report from the point of view of the Trustees, I jumped at the chance.

For the Trustees find these to be exciting and eventful times at Washington and Lee. I can speak with particular conviction since I have recently been able to discuss this very subject individually with most of the Trustees.

Washington and Lee is blessed with a highly dedicated, concerned, and hard-working Board, and without exception these men—all of whom are most perceptive—are pleased with the state of the University.

As they see it, our educational standards continue to have that margin of excellence we constantly seek. The curriculum—always a strong one—continues to be broadened through the addition of new courses and, during the past year, a new major. Of particular interest is a successful program in pre-professional ethics that cuts across the College, the Commerce School, and the Law School. There are new programs to train faculty and students in computer science, and a new, much more powerful computer is being installed.

Washington and Lee has begun a major in East Asian Studies with numerous courses in East Asian languages, religion, art and history available for majors and non-majors alike.

The Trustees are particularly pleased that emphasis is placed throughout the College on improving writing and

communication skills. In our own businesses and professions, we have all learned that these skills are among the more important contributions to a successful career, and we have all had experience with bright young men who are singularly lacking in those abilities.

The faculty is loyal and strong with the emphasis remaining on teaching. There has been no compromise on the faculty-student ratio which remains about 1 to 11. Faculty salaries have been improved and are at a good level.

Our student body continues to be a good one, and our applications for admission evidence a better trend in number and in quality than that of many other private colleges. We have chosen to remain all male at the undergraduate level, a choice which has had no discernible effect on admission applications.

The Honor System is strong. Each new generation of students re-examines it and takes its own steps to keep it that way.

In Bob Huntley we are convinced that we truly have a President for all seasons—one who relates in inimitable fashion and with equal skill with such diverse constituents as students, faculty, parents, trustees, alumni, donors, and friends of the University. We are continually impressed with his enthusiasm, his knowledge of all facets of University operations, his administrative skills, and his articulateness. He is the right man at the right time for Washington and Lee.

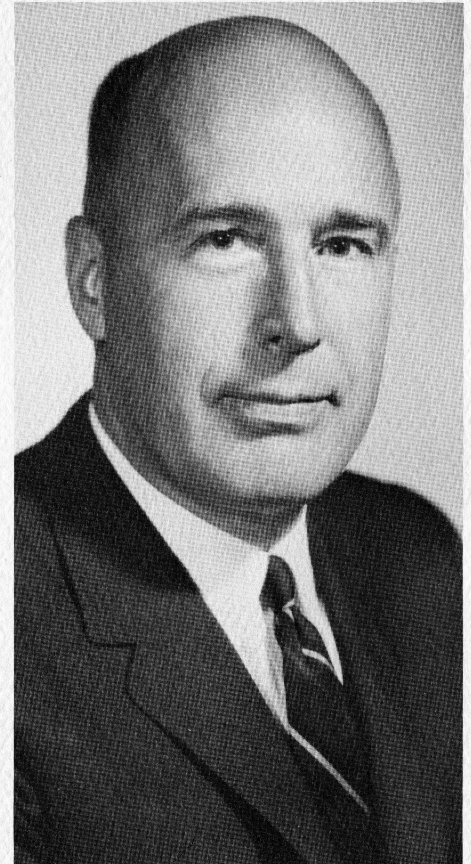

Another source of pride is, of course, our accomplishments during Phase I of our Development Program for the '70s. This program—unusually ambitious when it was formulated—called for raising \$36 million in new funds by the end of 1976. In fact, we raised almost \$37.5 million, over seven percent of which was contributed by the Board of Trustees with all members participating. Unfortunately, the ravages of inflation prevented this amount from doing all we had planned, but we were able to build

or at least begin construction of all of the physical facilities announced as objectives for that first portion of the program.

In place are the new Jonathan Westervelt Warner Athletic Center; the new law building, Lewis Hall; a three-building, on-campus apartment complex for upperclassmen and law students; and major campus utility, service, and landscaping improvements. Begun was the new \$9-million undergraduate library and the renovation of the Lee-Jackson House. The building which has been the home of our biology, physics, and engineering departments was named Parmly Hall in honor and recognition of a gift from Mrs. Ruth Parmly of New York City.

The Trustees are particularly grateful to loyal alumni and parents, led by 498 Lee Associates, who have increased the total of the Annual Fund by more than 100 percent in the years since 1970 when Phase I began. Without this increasing support we could not have maintained the balanced budgets we have been able to achieve.

But despite all the achievements of Phase I, the Trustees recognize that the job is by no means finished.

Funds for the completion of the new library must be found. The old McCormick Library building must be renovated to serve as a new home for the School of Commerce, Economics, and Politics. Newcomb Hall will need renovation after the Commerce School moves out. And there are miscellaneous other utility and campus improvements that will need to be made.

Even more urgent is the need for additional endowment. Phase I did not raise as much for endowment as we had planned. At the same time a declining securities market has severely eroded our existing endowment, and annual operating costs are escalating due to inflation. Each new building placed in service also brings with it a further increase in annual costs.

The only way we can hope to offset these multiplying costs is by a significant enlargement of our endowment.

As Bob Huntley has pointed out in a recent letter to alumni, parents, and friends, Washington and Lee is *not* on easy street. Even the generous bequest from John Lee Pratt, instead of adding to what many erroneously presume to be already bountiful resources, actually has only partially filled an already existing gap.

The figures have been cited before, but they need to be repeated again. The 1975-76 survey report (the most recent such study) of the Council for Financial Aid to Education lists Washington and Lee's endowment as \$12,373 per student. Comparative endowment figures in the same CFAE report for a number of other universities are:

| | |
|-------------------|----------|
| Harvard | \$66,080 |
| Agnes Scott | \$65,463 |
| Rice | \$59,782 |
| Amherst | \$57,980 |
| Wellesley | \$51,915 |
| Swarthmore | \$50,993 |
| Berea | \$46,291 |
| Wabash | \$41,529 |
| Dartmouth | \$40,665 |
| Williams | \$36,044 |
| Stanford | \$35,688 |

| | |
|---------------------------------|-----------------|
| Hamilton | \$32,695 |
| Smith | \$31,982 |
| Grinnell | \$30,904 |
| Oberlin | \$28,797 |
| Bowdoin | \$27,787 |
| Pomona | \$26,946 |
| Carleton | \$24,579 |
| Emory | \$23,626 |
| Mount Holyoke | \$23,425 |
| Haverford | \$23,256 |
| Trinity (Texas) | \$22,150 |
| Sweet Briar | \$21,538 |
| University of the South | \$21,513 |
| Vanderbilt | \$21,118 |
| Lafayette | \$20,084 |
| Davidson | \$16,267 |
| Duke | \$12,891 |
| Washington and Lee | \$12,373 |
| Randolph-Macon Woman's ... | \$10,129 |
| Hollins | \$ 9,326 |

In fact, in any comparison of this kind with recognized independent colleges, Washington and Lee ends up very close to the bottom of the list.

So, our job clearly is not done. We are determined to secure an adequate endowment for Washington and Lee—one that will permit us to maintain our position as an outstanding small private University. If this is not done, our margin of excellence will soon begin to erode.

To this end, the Trustees are planning now for Phase II of our Development Program for the '70s. When announced, it will undoubtedly call for raising more new capital than had originally been thought necessary when the overall program was formulated—and a *major part of this will be for increased endowment.*

We are confident it can be done.

SOME FACTS OF INTEREST ABOUT W&L

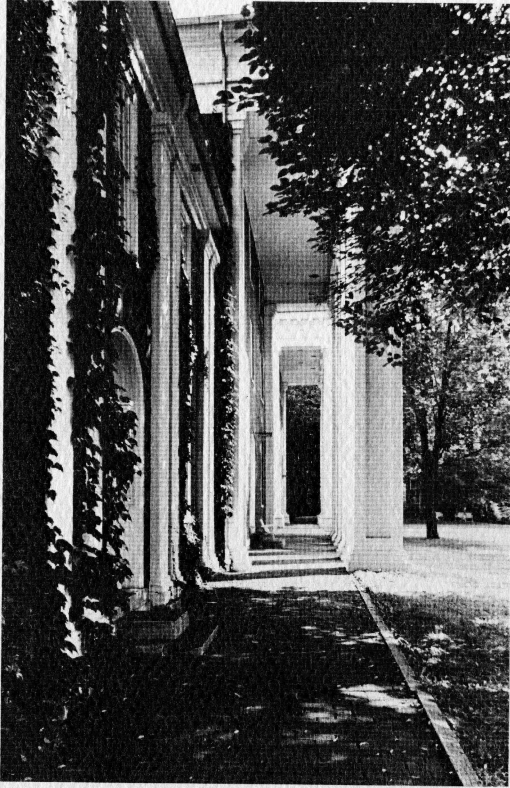

STUDENTS

Enrollment 1977-78

| | |
|-------|------------------------|
| 1,399 | Undergraduate Students |
| 304 | Law Students |
| 1,703 | Total |

FRESHMAN ADMISSIONS—Five Years (undergraduate)

| <i>Year</i> | <i>No. Appl.</i> | <i>No. Enrolled</i> | <i>% Pub. Priv.</i> |
|-------------|------------------|---------------------|---------------------|
| 1973-74 | 1,412 | 363 | 66-34 |
| 1974-75 | 1,235 | 366 | 56-44 |
| 1975-76 | 1,399 | 379 | 56-44 |
| 1976-77 | 1,298 | 406 | 51-49 |
| 1977-78 | 1,320 | 360 | 52-48 |

GEOGRAPHIC DISTRIBUTION 1977-78

States Represented 44

South &

Southwest

901 students

North

661 students

West

126 students

Foreign

15 students

ENROLLMENT TRENDS—Five Years

| <i>Year</i> | <i>Undergraduate</i> | <i>Law</i> |
|-------------|----------------------|------------|
| 1973-74 | 1,387 | 252 |
| 1974-75 | 1,355 | 247 |
| 1975-76 | 1,375 | 240 |
| 1976-77 | 1,444 | 263 |
| 1977-78 | 1,399 | 304 |

FACULTY

Size—1977-78

| | |
|----------------------|-----|
| Professors | 64 |
| Associate Professors | 22 |
| Assistant Professors | 35 |
| Instructors | 8 |
| Lecturers | 4 |
| | — |
| Total | 133 |

Percentage of Undergraduate Faculty with Ph.D. Degrees—74%

AVERAGE FACULTY COMPENSATION 1976-77

| | <i>Av. Salary</i> | + | <i>Fringe</i> | = | <i>Av. Total Comp.</i> |
|---------------------|-------------------|---|---------------|---|----------------------------|
| Full Professor | \$24,246 | | \$4,147 | | \$28,393 |
| Associate Professor | 18,536 | | 4,026 | | 22,562 |
| Assistant Professor | 15,311 | | 2,682 | | 17,993 |
| Instructor | 12,967 | | 2,071 | | 15,038 |

ACADEMIC

Washington and Lee University offers majors in these disciplines:

| | |
|---|---------------------------------|
| Art | German |
| Biology | History |
| Business Administration | Independent Work |
| Business Administration & Accounting | Journalism |
| Business & Public Administration | Law (Graduate) |
| Chemistry | Mathematics |
| Chemistry-Engineering | Natural Sciences & Mathematics |
| Classics | Philosophy |
| Commerce | Physics |
| Drama | Physics-Engineering |
| East Asian Studies | Politics |
| Economics | Psychology |
| English | Psychology, Biology & Sociology |
| French | Religion |
| Geology | Sociology & Anthropology |
| | Spanish |

In addition, there is a special program in Pre-professional Ethics. Course work, but not majors, are available in Anthropology, Chinese, Computer Science, Italian, Music, Public Speaking, Russian, and Japanese.

BOARD OF TRUSTEES

The Board of Trustees has 22 members. Each trustee is elected to a maximum of two consecutive six-year terms. The trustees elect all members, with the alumni body nominating one candidate every two years. The President of the University is a member during his tenure.

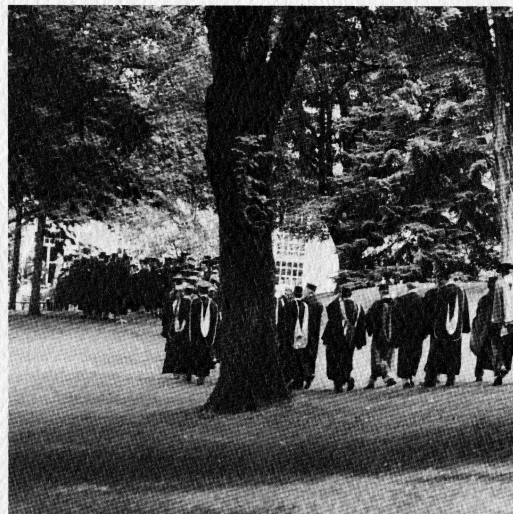

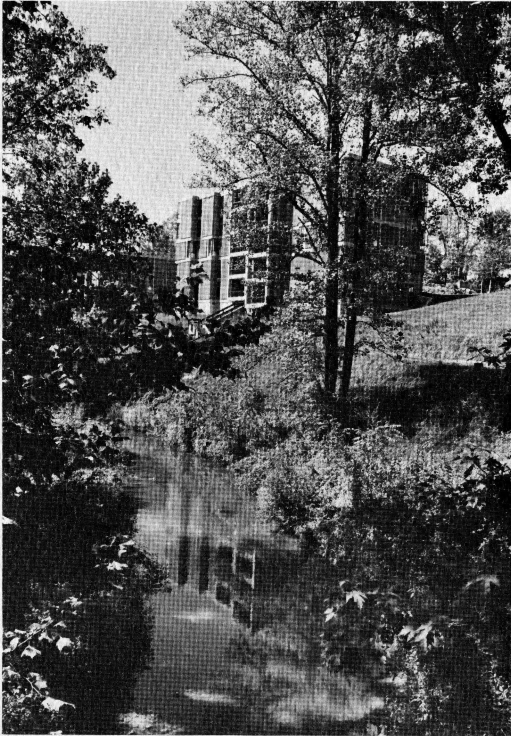

FINANCIAL

Comprehensive institutional unrestricted current budget expenditure last year, prior three years, and projection for this year.

| | |
|------------------------|--------------|
| Projection for 1977-78 | \$10,013,830 |
| Last year 1976-77 | 9,421,625 |
| Prior years 1975-76 | 8,090,368 |
| 1974-75 | 7,571,305 |
| 1973-74 | 7,795,534 |

Analysis of 1976-77 Income and Expenditures as a Percentage of Educational and General Budget:

| | |
|--|-----|
| <i>Income</i> | |
| Tuition and fees | 62% |
| Endowment earnings | 11% |
| Gifts for current operations | 13% |
| Income from trusts and other miscellaneous income | 8% |
| Pratt Fund | 6% |
| <i>Expenditures</i> | |
| Instructional | 62% |
| Student services | 9% |
| Administrative | 6% |
| Plant operation and maintanance | 16% |
| Other expenses, debt retirement and interest | 7% |

TUITION TREND—Five Years

| <i>Year</i> | <i>Undergraduate</i> | <i>Law</i> |
|-------------|----------------------|------------|
| 1973-74 | \$2,500 | \$2,100 |
| 1974-75 | 2,600 | 2,300 |
| 1975-76 | 2,700 | 2,300 |
| 1976-77 | 2,900 | 2,500 |
| 1977-78 | 3,100 | 2,800 |

ENDOWMENT MARKET VALUE (June 30)

| | |
|------|--------------|
| 1973 | \$22,022,171 |
| 1974 | 18,810,764 |
| 1975 | 18,789,047 |
| 1976 | 21,109,158 |
| 1977 | 22,470,722 |

Endowment per Student (at market value)

| | | |
|---------|----------------|----------|
| 1973-74 | 1,639 students | \$13,436 |
| 1974-75 | 1,602 students | 11,742 |
| 1975-76 | 1,605 students | 11,707 |
| 1976-77 | 1,707 students | 12,366 |
| 1977-78 | 1,703 students | 13,195 |

*Per Student Share of Educational and General Expense
(not including auxiliary enterprises and student financial aid)*

| | |
|---------|-----------------------------|
| 1960-61 | \$ 848 expended per student |
| 1970-71 | 2,936 expended per student |
| 1973-74 | 4,034 expended per student |
| 1974-75 | 3,894 expended per student |
| 1975-76 | 4,203 expended per student |
| 1976-77 | 5,364 expended per student |

Student financial aid budget for academic year 1977-78.

| | |
|----------------------------|-----------|
| Number receiving aid | 339 |
| Percentage of student body | 24.6% |
| Total aid awarded | \$835,776 |

The University's objective is to be able to award aid, equal to computed need, to all requesting it. Aid is awarded through a combination of scholarships and loans. During academic 1975-76, we were able to award about 90% of the aid needed for our students. This year, 1977-78, we have been able to award 100% of computed aid required.

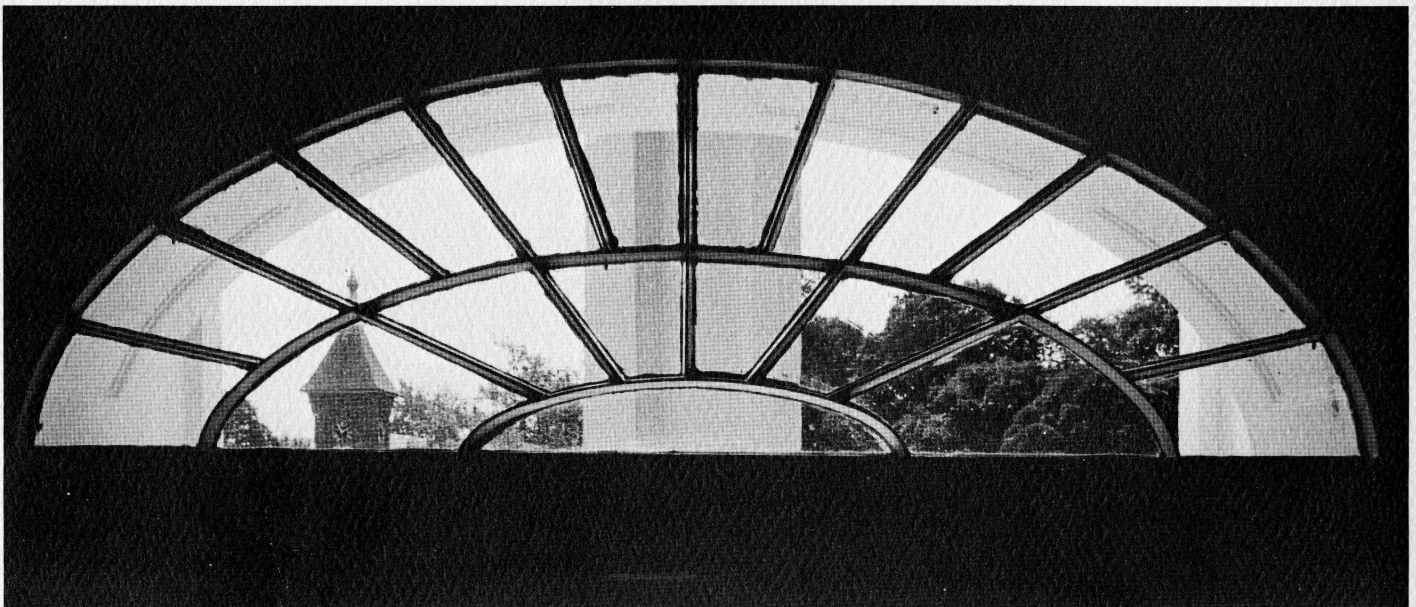

SUMMARY OF GIFT SUPPORT



TOTAL GIFT SUPPORT FOR 1976-77

Cash only—no pledges

1976-77 Fiscal Year Ending June 30, 1977

| | <i>Current Support Immediate Expenditures for Salaries and Academic Program</i> | <i>Capital Support Addition to Endowment and Investment in Physical Plant</i> | <i>Total Support</i> |
|-------------|---|---|--------------------------|
| Alumni | \$ 649,607 | \$1,177,197 | \$1,826,804 |
| Parents | 72,848 | 27,500 | 100,348 |
| Friends | 23,219 | 4,448,523 | 4,471,742 |
| Foundations | 151,250 | 201,800 | 353,050 |
| Business | 188,953* | 87,337 | 276,290 |
| Totals | \$1,085,877 | \$5,942,357 | \$7,028,234 |

*Includes \$156,862 in gifts from business through the Virginia Foundation for Independent Colleges.

GIFT SUPPORT

A. *Total of voluntary support during the past five years (not including pledges)*

| <i>Year</i> | <i>Current</i> | <i>Capital</i> | <i>Total</i> |
|-------------|----------------|----------------|--------------|
| 1972-73 | \$ 720,950 | \$1,352,722 | \$2,073,672 |
| 1973-74 | 785,002 | 2,477,808 | 3,262,810 |
| 1974-75 | 1,072,953 | 2,796,574 | 3,869,527 |
| 1975-76 | 1,103,780 | 7,309,016 | 8,412,796 |
| 1976-77 | 1,085,877 | 5,942,357 | 7,028,234 |

B. *Total alumni support during the past five years*

| <i>Year</i> | <i>Current</i> | <i>Capital</i> | <i>Total</i> |
|-------------|----------------|----------------|--------------|
| 1972-73 | \$419,659 | \$ 763,512 | \$1,183,171 |
| 1973-74 | 443,754 | 2,027,253 | 2,471,007 |
| 1974-75 | 562,136 | 1,003,888 | 1,566,024 |
| 1975-76 | 627,792 | 6,712,360 | 7,340,152 |
| 1976-77 | 649,607 | 1,177,197 | 1,826,804 |

C. *Alumni support for current operations per student*

| | | |
|---------|----------------|-------------------|
| 1972-73 | 1,684 students | \$249 per student |
| 1973-74 | 1,639 students | 271 per student |
| 1974-75 | 1,602 students | 351 per student |
| 1975-76 | 1,605 students | 391 per student |
| 1976-77 | 1,709 students | 380 per student |

BUDGET — 1977-78

Current Revenues and Expenditures — Unrestricted

| | % of <i>E&G</i> | Budget 1977-78 |
|-----------------------------------|------------------------|-------------------|
| <i>REVENUES</i> | | |
| Educational and General | | |
| Tuition and Fees | 61.2 | \$ 5,045,600 |
| Income from Investments | | |
| Endowment | | |
| Total Rate of Return Budgeted | 10.4 | 854,897 |
| Current Fund & Other | .7 | 60,000 |
| Pratt Fund | 9.9 | 813,797 |
| Income from Trusts held by others | 5.3 | 433,000 |
| Gifts | | |
| Annual | 12.1 | 1,000,000 |
| Other Sources | .4 | 35,666 |
| Total Educational and General | 100% | 8,242,960 |
| Auxiliary Enterprises | | 1,770,870 |
| TOTAL REVENUES | | \$10,013,830 |
| <i>EXPENDITURES</i> | | |
| Educational and General | | |
| Instructional | 62.2 | \$ 5,233,924 |
| Student and University Services | 8.8 | 740,944 |
| Administration | 6.7 | 558,261 |
| Plant and Maintenance | 17.3 | 1,457,604 |
| Development | 2.0 | 170,527 |
| Financial Aid | .9 | 73,000 |
| Alumni | 2.1 | 176,700 |
| Total Educational and General | 100% | \$ 8,410,960 |
| Auxiliary Enterprises | | 1,602,870 |
| TOTAL EXPENDITURES | | \$10,013,830 |

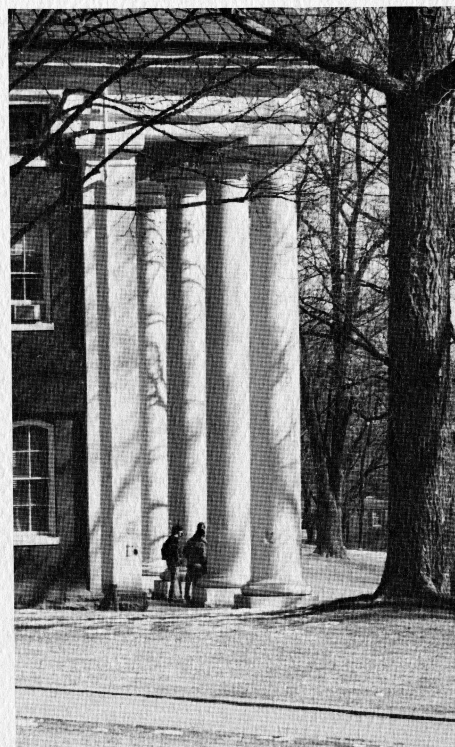

SUMMARY STATEMENT: 1976-77

SUMMARY STATEMENT—CURRENT OPERATING BUDGET AND RESULTS 1976-77 EDUCATIONAL AND GENERAL AND AUXILIARY ENTERPRISES*

For Year Ended June 30, 1977

| | <i>% of E&G</i> | <i>Budgeted</i> | <i>Actual</i> |
|--|-------------------------|-----------------|---------------|
| REVENUES: | | | |
| EDUCATIONAL AND GENERAL: | | | |
| Student Tuition and Fees | 62 | \$4,686,850 | \$4,763,065 |
| BUDGETED FROM INVESTMENTS: | | | |
| Endowment | 11 | 830,733 | 830,733 |
| Current Fund and Other | 2 | 186,198 | 186,198 |
| Pratt Fund | 6 | 450,000 | 450,000 |
| Funds held in trust by others | 6 | 433,000 | 442,495 |
| GIFTS: | | | |
| Annual Giving | 11 | 900,000 | 863,710 |
| Prior Years | 1 | 140,000 | 118,876 |
| Other | 1 | 74,119 | 60,135 |
| Total Educational and General | | \$7,700,900 | \$7,715,212 |
| Auxiliary Enterprises Revenues | | \$1,586,007 | \$1,623,399 |
| TOTAL REVENUES | | \$9,286,907 | \$9,338,611 |
| EXPENDITURES: | | | |
| EDUCATIONAL AND GENERAL: | | | |
| Instructional | 62 | \$4,895,919 | \$4,827,996 |
| Student and University Services | 10 | 667,951 | 750,930 |
| Administration | 6 | 449,125 | 509,739 |
| Plant Operation and Maintenance | 16 | 1,272,543 | 1,245,040 |
| Debt Retirement | 1 | 75,000 | 75,000 |
| Development | 2 | 155,426 | 156,149 |
| Financial Aid | 1 | 97,849 | 97,849 |
| Alumni | 2 | 173,300 | 181,007 |
| Other | | | |
| Total Educational & General Expense | | \$7,787,113 | \$7,843,710 |
| Auxiliary Enterprises Expenses | | \$1,499,749 | \$1,577,915 |
| TOTAL EXPENDITURES | | \$9,286,907 | \$9,421,625 |
| Excess of Budgeted Expenses over Budgeted Revenues (Covered by Special Gifts)** | | | (\$83,014) |

*This summary abstracts from the audited statement those figures which are budgeted and expended for current operations.

**During the fiscal year the University received special unrestricted gifts and bequests totaling \$4,343,793. The balance of this sum has been or will be allocated primarily to assist in defraying the costs of certain capital projects such as the new undergraduate library and the McCormick renovation.

INCOME

Educational
and General
1976-77

Tuition
and Fees
62%

Endowment
11%

Current Fund
and Other
2%

Pratt Fund
6%

Trusts Held
by Others
6%

Annual Giving
12%

Other
1%

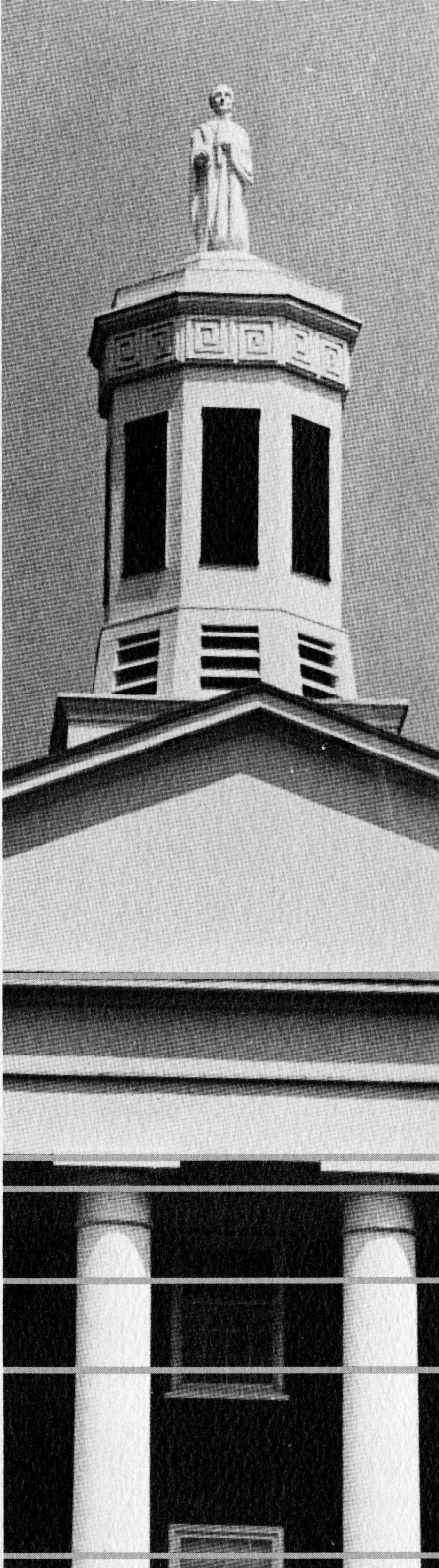

EXPENDITURES

Educational
and General
1976-77

Instructional
62%

Student and
University
Services
10%

Administration
6%

Plant Operation
and Maintenance
16%

Debt Retirement
1%

Development
2%

Financial Aid
1%

Alumni
2%

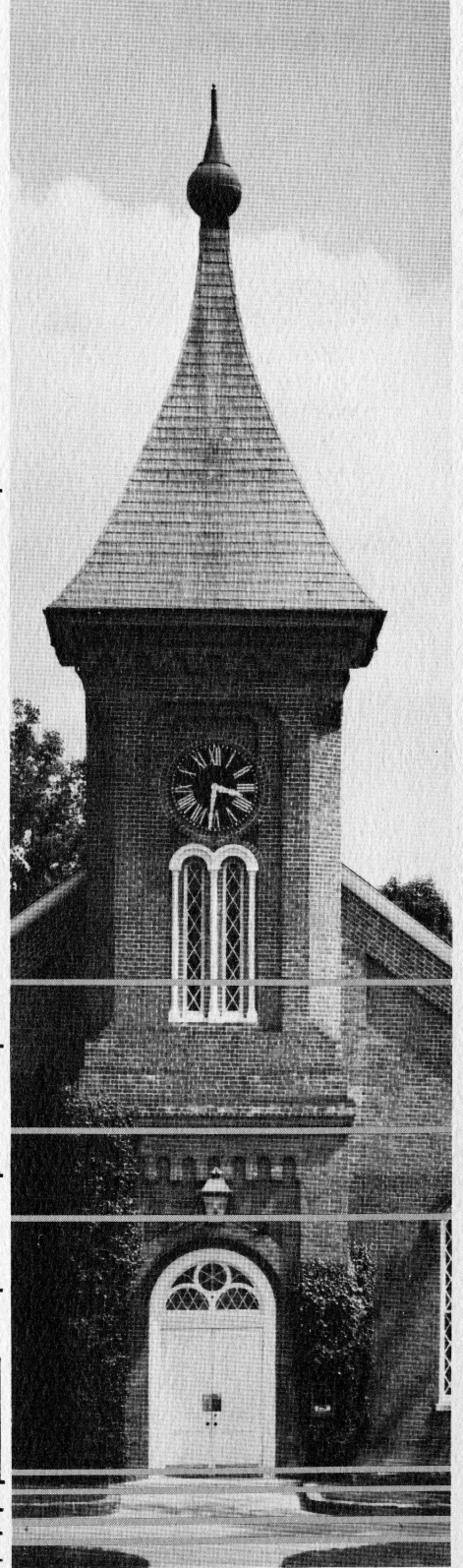

THE ROBERT E. LEE ASSOCIATES

The Robert E. Lee Associates was established by the Board of Trustees in 1967 to identify and recognize leadership in support of the University's educational program. Alumni and friends are cordially invited to join this fellowship.

Qualification for Membership: An alumnus, parent, or friend may join the Robert E. Lee Associates by contributing \$1,000 or more to the University through its Annual Fund for support of current operations in the educational and general budget. This gift may be paid in one or more installments during the fiscal year—July 1 to

June 30.

General's Council: A Lee Associate becomes a member of the General's Council for cumulative gifts totaling \$10,000 or more in 12 consecutive years or less, or for a pledge to accomplish this result. Thus, a donor may fulfill this requirement by giving—or by pledging to give—\$1,000 in any 10 years out of 12, by making larger gifts at less frequent intervals, or by a single gift of \$10,000 or more. Listed here are members of the General's Council and those Lee Associates who made a gift to the Annual Fund of \$1,000 or more during 1976-77.

THE GENERAL'S COUNCIL

Mrs. William E. Allaun P
 Mr. Earle T. Andrews '25
 Mr. Frederick Bartenstein Jr. '39, '41L
 Mr. Joseph E. Birnie '27
 Mr. Thomas H. Broadus '25
 Mr. William O. Burtner '17, '21L
 Mr. J. Stewart Buxton '36
 Dr. and Mrs. Merton E. Carver P
 Mr. Thomas Hal Clarke '38L
 Mr. John L. Crist Jr. '45
 Mr. John W. Drye Jr. '20L
 Mr. and Mrs. Lynn D. Durham P
 Mr. John S. Fangboner P
 Mr. Benjamin F. Fiery '13
 Mr. Edwin J. Foltz '40L
 Mr. and Mrs. William B. Fortune P
 Mr. Virgil L. Frantz '28
 Mr. Thomas C. Frost Jr. '50
 Mr. C. Thomas Fuller '42
 Mr. Robert A. Fulwiler Jr. '25
 Mr. Joseph M. Glickstein '20L
 Mr. William B. Graham P
 Mr. Gerard E. Grashorn '30
 Mr. John F. Hendon '24, deceased
 Mr. James Holzman F
 Dr. Aubrey A. Houser '09
 Mr. Herbert G. Jahncke '30
 Mr. David T. Johnson P
 Mr. H. Reed Johnston '28
 Mr. William R. Johnston '61
 Mr. Stanley A. Kamen '49L
 Mr. Joseph S. Keelty '44
 Mr. Willard H. Keland '41
 The Rt. Rev. Christoph Keller Jr. '39
 Mr. W. Martin Kempe P
 Mr. S L Kopald Jr. '43
 Mr. Joseph L. Lanier '27
 Mr. Sydney Lewis '40
 Mr. Gerald M. Lively '38
 The Hon. Charles E. Long Jr. '32
 Mr. Joseph T. Lykes Jr. '41
 Mr. Samuel P. McChesney Jr. '38
 Mr. Everett A. Martin '37
 Mr. James Bland Martin '31L

Mr. Houston M. Minniece '31
 Mr. Edwin A. Morris '26
 Mr. William C. Norman '28
 Mr. E. Marshall Nuckols Jr. '33, '35L
 Mr. Howard B. Peabody Jr. '44
 Mr. J. Alvin Philpott '45
 The Hon. Lewis F. Powell Jr. '29, '31L
 Mr. Donald H. Putnam Jr. '44
 Mr. William E. Reid P
 Mrs. Dorothy B. Rich F
 Mr. Pat H. Robertson '65
 Mr. Richard Scruggs P
 Mr. Charles Shapiro P
 Mr. Will H. Smith '15
 Mr. John M. Stemmons '31
 Mr. Robert Lee Telford '22
 Mr. Calvert Thomas '38
 Dr. John N. Thomas '24
 Mr. Solon B. Turman F
 Mr. Richard H. Turrell '49
 Mr. John H. Van Amburgh P
 Mr. Jonathan W. Warner '41
 Mr. Manuel M. Weinberg '31L
 Mr. Walter H. Wilcox '29
 Mr. Robert R. Witt '13
 Mr. William P. Woodley '28L
 Mr. Frank G. Young '66
 Mr. George M. Young '54
 2 anonymous members

ROBERT E. LEE ASSOCIATES

Mrs. William E. Allaun P
 Mr. Ethan Allen '31L
 Mr. James C. Ambler '18
 Mr. Frank S. Anderson Jr. '70
 Mr. Lee K. Bailey P
 Mr. Robert D. Bailey Jr. '34L
 Mr. W. D. Bain Jr. '49L
 Mr. James M. Balengee '48L
 Mr. R. S. Barnett Jr. '27
 Mr. William F. Barron Jr. '52
 Mr. Frederick Bartenstein Jr. '39, '41L
 Mr. E. A. Basse Jr. '39
 Mr. Upton Beall '51
 Mr. Clyde Stuart Bear '29

Mr. F. Fox Benton Jr. '60
 Mr. Hugh J. Bonino '36
 Mr. and Mrs. Lea Booth '40
 Mr. Harry Lee Bowman '36
 Mr. Darnall W. Boyd P
 Mr. Edgar M. Boyd '42
 Mr. Thomas B. Branch III '58, '60L
 Mr. Irving B. Bricken '33
 Dr. A. Compton Broders '38
 Mr. Frank C. Brooks '46
 Mr. Frank C. Brooks Jr. '71
 Mr. Russell G. Browning '42
 Mr. Ralph R. Burchenal '54
 Mr. Martin P. Burks '32L
 Mr. William O. Burtner '17, '21L

CADAVER F

Mrs. Alma T. Camp F
 Mrs. John D. Capron F
 Mr. Charles J. Cella '58
 Mr. Benjamin L. Chapman '64
 Mr. John H. Cheatham Jr. '46
 Mr. Charles F. Clarke Jr. '38
 Mr. Philander P. Claxton III '67
 Mr. William N. Clements II '50
 Mr. Percy Cohen '28
 Mr. Marvin K. Collie '39
 Mr. Richard C. Colton Jr. '64
 Mr. John A. Cooper '28
 Mr. Rogers L. Crain '75
 Mr. John L. Crist Jr. '45
 Mrs. Doris S. Cummings F
 Mr. Samuel L. Davidson '54
 Mrs. Sue G. Davis F
 Dr. William M. Davis F
 Mr. Robert H. Dedman P
 Mr. J. H. DeJarnette '65
 Mrs. Bruce W. Dewing P
 Mr. H. Tyndall Dickinson '39, '41L
 Mr. R. Stuart Dickson P
 Mr. Harold R. Dobbs '28
 Mr. Ben Rice Downing Jr. P
 Mr. John M. Dozier Jr. '26
 Mr. John W. Drye Jr. '20L
 Mr. E. Waller Dudley '43, '47L
 Mr. Thomas P. Duncan '24L

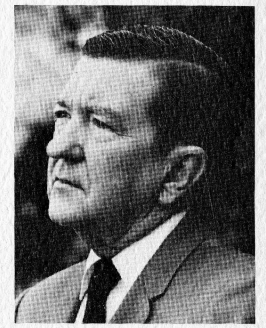

RICHARD T. SCRUGGS JR.
Chairman
Robert E. Lee Associates

Mr. George E. Eagle '52
 Mr. Joseph F. Ellis Jr. '43
 Mr. E. Stewart Epley '49
 Mr. Benjamin F. Fiery '13
 Mr. Robert N. Fishburn '55
 Mr. Gordon Fisher III '54
 Mr. Edwin J. Foltz '40L
 Mr. William W. Fowlkes '35
 Mr. John G. Fox '44, '49L
 Mr. Spencer Frantz '54
 Mr. Virgil L. Frantz '28
 Mr. D. James French '64
 Mr. Thomas C. Frost Jr. '50
 Mr. Fred O. Funkhouser '34
 Mr. John Gately '46
 Mr. Hallet R. Gates Jr. '48
 Mr. Joseph M. Glickstein '20L
 Mr. F. D. Gottwald Jr. P
 Mr. Gerard E. Grashorn '30
 Mr. George H. Greer '54
 Mr. Robert S. Griffith Jr. '52
 Mr. J. N. Harman III '40L
 Mr. Houston H. Harte '50
 Mr. Marion G. Heatwole '41, '46L
 Mr. Robert E. Hill '40
 Mr. William H. Hillier '38
 Mr. Longstreet Hinton P
 Mr. James Holzman F
 Mr. J. Robert Hornor '32
 Dr. Aubrey A. Houser '09
 Mr. W. Herbert Hunt '51
 Mr. Robert Hunter P
 Mrs. Marjorie Hyman F
 Mr. Herbert G. Jahncke '30
 Mr. Raleigh M. Jenkins '24
 Mr. David T. Johnson P
 Mr. H. Reed Johnston '28
 Mr. William R. Johnston '61
 Mr. Earl T. Jones '30
 Mr. Taylor Jones '34L
 Mr. Bertrand P. Kadis '42
 Mr. Stanley A. Kamen '49L
 Dr. Samuel Kampf P
 The Rt. Rev. Christoph Keller Jr. '39
 Mr. W. Martin Kempe P
 Mr. F. Sydnor Kirkpatrick '41
 Mr. S L Kopald Jr. '43
 Mr. Eugene M. Kramer '40
 Mr. William H. Kyle Jr. '51
 The Hon. Allie H. Lane '43
 Mr. Bernard B. Lane P
 Mr. Edward W. Lane Jr. P
 Mr. Kenneth P. Lane '36
 Mr. George H. Lanier Jr. '29
 Mr. Joseph L. Lanier Jr. '54
 Mr. Joseph L. Lanier Sr. '27
 Mr. W. E. Latture '49
 Mr. Leroy M. Lee Jr. '33
 Mr. William H. Leedy '49
 Mr. H. Gordon Leggett '54

Mr. Charles R. Lemon '49
 Mr. Sydney Lewis '40
 Mr. Gerald M. Lively '38
 Mr. Charles P. Lykes '39
 Mr. Joseph T. Lykes Jr. '41
 Mr. Alfred L. McCarthy '23L
 Mr. Samuel P. McChesney Jr. '38
 Mr. Lewis A. McMurrin Jr. '36
 Mr. William D. McNeel P
 Mrs. Ross L. Malone F
 Mr. Robert H. Mann Jr. '55, '57L
 Mr. James Bland Martin '31L
 Mrs. Cornelius W. Middleton F
 Mr. Edgar B. Miller '31
 Mr. R. L. Miller '28
 Mr. Houston M. Minniece '31
 Mr. R. E. Monahan P
 Mr. Robert J. Moody '49
 Mr. James P. Morefield '52L
 Mr. Edwin A. Morris '26
 Mr. T. J. Morrison '29
 Mr. Robert A. Mosbacher '47
 Mr. John E. Neill '38
 Mr. William C. Norman '28
 Mr. E. Marshall Nuckols Jr. '33, '35L
 Mr. Frank A. Parsons '54
 Mr. Howard B. Peabody Jr. '44
 Mr. F. Lisle Peters Jr. '50
 Mr. J. Alvin Philpott '45
 Dr. George H. Pierson Jr. '50
 Mr. Walter B. Potter '48
 The Hon. Lewis F. Powell Jr. '29, '31L
 Mr. Donald H. Putnam Jr. '44
 Mr. Lee A. Putney '53
 Mr. Thompson L. Rankin '62
 Mr. William E. Reid P
 Mr. Henry C. Roemer P
 Mr. Robert W. Root '42
 Mr. Charles S. Rowe '45
 Mr. Josiah Rowe '48
 Mrs. Marion S. Sanders F
 Mr. William F. Saunders '40L
 Mr. William W. Schaefer '60
 Mr. Robert P. Schellenberg '42
 Mr. I. M. Scott '37L
 Mr. Richard Scruggs P
 Mr. Charles Shapiro P
 Mr. Clyde E. Smith Jr. '42
 Mr. Otis H. Smith '31
 Mr. Jerry G. South '54
 Mr. Jason B. Sowell Jr. '54
 Mr. James D. Sparks Sr. '32L
 Mr. George M. Spaulding '34
 General A. A. Sproul III '37
 Mr. John W. Stackhouse '55
 Mr. John M. Stemmons '31
 Mr. Sam Bell Steves '33
 Mr. Charles C. Stieff II '45
 Mr. Harold E. Sturgill '55
 Mr. Calvert Thomas '38

Dr. John N. Thomas '24
 Mr. William O. Thomas '31
 Mr. J. Thomas Touchton '60
 Mr. John Bell Towill '29L
 Mr. Everett Tucker Jr. '34
 Mr. Richard H. Turrell '49
 Mr. John H. Van Amburgh P
 Mr. Hugh T. Verano '49L
 Mr. C. Ganahl Walker '40
 Mr. David N. Walker '38
 Mr. James C. Walker '43
 Mr. Joseph Walker Jr. '34
 Mr. Robert C. Walker '38
 Mr. Jonathan W. Warner '41
 Mr. William L. Webster '12
 Mr. Herbert M. Weed '42
 Mr. David S. Weinberg '55
 Mr. J. A. Weinberg '31
 Mr. Robert L. Wheelock Jr. P
 Mr. James W. Whitehead Jr. '68
 Mr. Walter H. Wilcox '29
 Mr. Ernest Williams II '38
 Mr. Adrian Williamson Jr. '50
 Mr. Sherwood W. Wise '32, '34L
 Mr. Robert R. Witt '13
 Mr. William P. Woodley '28L
 Mr. Thomas L. Woodward Jr. '65
 Mrs. I. Leake Wornom Jr. P
 Mr. Stuard A. Wurzbarger '28
 Mr. John T. Yeary '65
 Mr. George M. Young '54
 Dr. J. Sanford Young '52
 Mr. William K. Young '58
 2 anonymous members

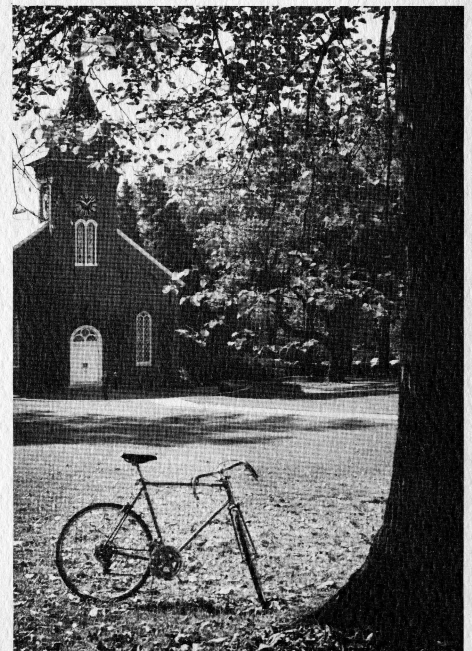

THE ANNUAL FUND: ACADEMIC CLASSES

Listed here are the names of alumni who contributed to the 1976-77 Annual Fund. These donations helped Washington and Lee continue to provide excellence in education within a balanced budget. The heading *Lee Associate* indicates gifts of \$1,000 or more made in 1976-77; *Colonnade Club* indicates gifts of \$100-\$999 made in 1976-77.

REPORT OF ANNUAL FUND

June 30, 1977

| | 1976-77 | 1975-76 |
|-------------------------------|-----------|-----------|
| Goal | \$735,000 | \$650,000 |
| Total Received | 705,866 | 687,885 |
| Percent of Goal | 96.0% | 105.8% |
| Number of Donors | 5,200 | 5,350 |
| Percent of Participation | 32.3% | 33.4% |
| No. of Gifts of \$100 or More | 1,888 | 1,821 |
| Average Gift | \$135.74 | \$128.58 |

OLD GUARD

W. C. Washburn
Class Agent
\$42,306 33.4%

1909

Lee Associate
A. A. Houser

1910

Colonnade Club
Joseph R. Blackburn
John H. Tucker Jr.

1911

Colonnade Club
W. T. Neel

1912

Lee Associate
William L. Webster
Robert R. Witt

Colonnade Club
Allan McDowell
Paul A. Rockwell
Wallace P. Willson

Other

William M. Miller
Rufus Owen Jr.
T. P. Rice
James Somerville
James B. Whitfield

1913

Lee Associate
Benjamin F. Fiery

Colonnade Club

W. T. Thom Jr.
C. B. Wiltshire

Other

Edward S. Delaplaine

1914

Colonnade Club

L. Berkeley Cox
Egbert B. Doggett
Alex M. Hitz
Arthur W. McCain
F. P. Miller

Other

J. J. Halbert
J. Goodloe Jackson
Julian W. Selig

1915

Colonnade Club

L. S. Anderson
John G. Boatwright
Woodson P. Houghton
Rupert N. Latture
G. R. Shaw
Will H. Smith
Charles M. Switzer

Other

James E. Bear Jr.
Gaston Chaves
Madison P. Coe
Evans Dunn
J. M. F. Hays
Edward L. Junkin
Robert M. McGehee
Paul C. Thomas

1916

Colonnade Club

C. Lynch Christian
George Ward
L. T. White

Other

L. Battle Bagley
John B. Moore
E. B. Shultz

1917

Lee Associate

William Olin Burtner

Colonnade Club

William J. Cox
Homer A. Jones
Paul D. Pickens
Charles R. Stribling
W. Calvin Wells

Other

John W. Blake
Curtis C. Humphris
Homer C. Fisher
G. R. Womeldorf
Harry K. Young

1918A&L

Lee Associate

James C. Ambler Jr.

Colonnade Club

Allein Beall
Witt Fox
Matthew W. Paxton
Francis H. Styles

Other

Edmund D. Campbell
A. Carter Crymble
Ralph Etchison
James L. Howe Jr.
Herbert L. MacGregor
Adolph S. Marx
S. E. Moreton Jr.
Virgil J. Trotter
Samuel W. Winebrenner

1919A&L

Colonnade Club

Edward L. Gladney Jr.
Irving M. Lynn
H. S. Powell
Tiley H. Scovell Jr.
Allen Wescott

Other

Samuel H. Baker
T. Dewey Davis
C. H. Patterson

1920

Colonnade Club

Laurence A. Cushman
J. Glen Evins
Wayne H. Garrison
Mrs. C. K. Gilchrist
H. Douglas Jones
Charles D. McCabe
Emmett W. Poindexter
Shirley James Robbins

Other

James W. Callison
Eric B. Hallman
Joe C. Hobson
William H. Johnston
H. F. Madison Jr.
Hugh M. Shirey
John F. White

1921

Lee Associate

William B. Wisdom

Colonnade Club

Daniel Blain
William A. Gibbons
Noble Hendrix
John L. Patterson

Other

Morton Felsenthal
H. Gray Funkhouser
C. C. Gordon Moss
Samuel L. Raines
David C. Storey

1922

Colonnade Club

R. Maxwell Barker
Robert M. Bear
W. Frank Portlock
Dewey A. Reynolds
Jennings Rice
W. Henry Trotter

Other

Charles M. Campbell
R. S. Cherry Jr.
Verbon E. Kemp
A. C. Murdaugh
W. Ashton Powell
Bennett F. Roberts
Samuel L. Sanderson

1923

Colonnade Club

M. I. Dunn
William F. English Sr.
William M. Hampton
Weldon T. Kilmon
J. W. McDonald
George C. Mason
DeWitt Sinclair
T. M. Wade Jr.
Harry B. Wall

Other

Edward Aull
R. L. Berryman
George H. Bowers
R. Maurice Frew
George W. Good
Frank B. Hurt
A. J. Lester Jr.
French R. McKnight
J. Vaughn Penn
R. W. Royston
D. Raymond Snively
Egerton B. Vinson
R. G. Wickersham
J. C. Womeldorf

J. CARTER FOX
Chairman
Annual Fund
Academic Alumni



1924

Lee Associate

Raleigh M. Jenkins
John Newton Thomas

Colonnade Club

Percy D. Ayers
J. Paul Brawner
E. M. Cameron
William S. Gay Sr.
Reed E. Graves
John G. Guerrant
John F. Hendon
Henry W. Jones
Will P. Kirkman
Howard D. Leake
Stuart A. MacCorkle
Joseph S. McMath
Cleaveland F. Milair
Albert Newman
Francis W. Plowman
Turner Rice
Barrett Shelton
Ogden Shropshire
Glen R. Stoutt
A. P. Walker
Paul O. Whitfield

Other

Paul L. Bock
Andrew H. Harriss Jr.
Edwin H. Howard
Robert T. Merritt
William C. Roberts

1925

Colonnade Club

Clyde N. Allen
W. E. Brock Jr.
Calvin T. Burton
John S. Caskie
Frank P. Fischer
Robert A. Fulwiler
Bruce Gannaway
Cecil W. Hickam
John G. McGriffin
H. Brown Miller
William W. Phillips
Herbert Pollack
W. T. Ray
Andrew T. Roy
Allan P. Sloan
James G. Smith
Martin W. Spector
William L. Woolfolk

Other

Conrad T. Altfather
R. F. Bolling
Viril L. Choate
John V. Coe
Harry A. Dawson Jr.
W. W. Elgin
Richard Fritz Jr.
Robert F. Goodrich
Charles S. Heilig
Perry D. Hunter
Henry A. Ingalls
Donald G. Kaylor
Murrel D. Klein
Edgar T. McHenry
Frank T. Mitchell
Howard C. Traywick
Herman J. Womeldorf

1926

Lee Associate

John M. Dozier Jr.
Edwin A. Morris

Colonnade Club

W. W. Davis
Fred W. Dismuke
Carl B. Knight
John G. McGiffin
E. W. MacCorkle
John D. Mayhew
T. T. Moore
Neil W. Riley
D. C. West
George B. Wilkinson
J. N. Williams
Henry McGill Wilson

Other

Nelson W. Burris
Jack G. Chapman
Almand R. Coleman
W. W. Conner
Russell L. Gordon
J. R. Hendrix
George L. Hill
Henry Lee
C. W. Lowry
Marshall A. Mott
Thomas R. Nichols
M. L. Ridenour
P. M. Schuchart
Ernest L. Smith
W. Burke Williamson

1927

G. W. McRae
Class Agent
\$5,602 40.4%

Lee Associate

R. S. Barnett Jr.
Joseph L. Lanier

Colonnade Club

Walter R. Bishop
George E. Burks
H. R. Coleman
Abram H. Crowell
George T. Ellis
Allen Harris Jr.
Edward R. Jackson
Gossett W. McRae
Marion Moise
J. Preston Moore
William W. Morgan
William M. Pope
Burchard S. Pruett
Robert E. Stevenson
Pendleton Tompkins
George E. Wainscott
Norton L. Wisdom

Other

Eldred Cayce
Frank D. Charlton
Garland T. Davis
Wilmer J. Dorsey
Robert T. Foree Jr.
Dorsey C. Hopkins
H. A. Ingalls
F. Bruce Jackson
James L. Jennings
W. Matt Jennings

Walker N. Jolliffe
J. Y. McCandless
Reginald V. Milbank
Bob Orchard
Wilson A. Orr
John B. Perry Jr.
Joe W. Pitts
C. W. Clark Poole
James Emerson Powell
R. Wilbur Simmons
J. Arthur Smith Jr.
George W. Summerson
Alfred F. Taylor
Herman D. Voorhees
Blayne T. Walshe
David H. Wice
Mary F. Willock

1928

S. A. Wurzburger
Class Agent
\$15,447 46.7%

Lee Associate

Percy Cohen
John A. Cooper
Harold R. Dobbs
Virgil L. Frantz
H. Reed Johnston
R. L. Miller
William C. Norman
Stuard A. Wurzburger

Colonnade Club

J. W. Alderson
Sam A. Bloch
Bern K. Bullard Jr.
Herbert H. Butler
George H. Carr Jr.
John B. Ecker
Wilton Mays Garrison
Julius Goldstein
Roger J. Haller
J. S. Hanckel
Carl V. Harris
Van Alen Hollomon Sr.
William J. Luria
A. Payne Morrow
Harry B. Neel
William T. Owen
Phillip D. Sprouse
Charles A. Strahorn
Edward M. Streit
Howard Tayloe
Burnell B. Tips
George E. Wainscott
John M. Yarbrough

Other

Lyle M. Armentrout
W. D. Bach
A. P. Bondurant
Lester A. Brown
Gabe L. Campbell
Joseph B. Clower Jr.
William C. Drewry
Nelson W. Diebel
Charles J. Holland
Gerald F. Horine
Stephen F. Jones Jr.
Joseph J. Kaplan
John G. Laytham
Andrew W. Lindsay
W. C. Magruder
John W. Minton

Emil J. Sadlock
John Leighton Stuart Jr.

1929

T. G. Gibson
Class Agent
\$9,025 34.3%

Lee Associate

Clyde S. Bear
George H. Lanier Jr.
T. J. Morrison
Lewis F. Powell Jr.
Walter H. Wilcox

Colonnade Club

Charles V. Amole
Richard D. Carver
Royal B. Embree Jr.
Earl Fitzpatrick
T. Graham Gibson
W. Van Gilbert
George H. Goodwin
Howard W. Gwaltney Sr.
William M. Hinton
William B. Jacobs
Franklin P. Johnson
Alfred C. Junkin
Benjamin P. Knight Jr.
Robert B. Lee
Graham N. Lowdon
William A. MacDonough
E. H. Ould
Walter N. Pharr
Vernon R. Preston
Arthur D. Simmons
O. Norris Smith
W. C. Watson
Clyde H. Wilson
Thomas P. Wright

Other

W. J. Davis Bell
Alfred Boyd Jr.
James A. Castner
William F. Chandler
Hugh D. Ebert
Foster Edwards
E. Lee Gamble
W. W. Glass
Robert L. Hearne
William B. Lott
James P. Lowry
William W. Pace
John S. Ragland
James J. Salinger
Irwin T. Sanders
William G. Sargent
J. M. Shackelford
Robert Williams

1930

E. T. Jones
Class Agent
\$9,208 56.2%

Lee Associate

Gerard E. Grashorn
Herbert Jahncke
Earl T. Jones

Colonnade Club

Tom C. Atwood
V. J. Barnett
W. Bestor Brown

18

23



William E. Brown
 Robert E. Clapp Jr.
 George B. Craddock
 Robert W. Davis Jr.
 Frank O. Evans
 Edward S. Graves
 Stanley F. Hampton
 Thomas J. Hughes
 Robert B. Justice
 Murrel H. Kaplan
 James B. Merrick
 G. E. Mitchell Jr.
 Russell O. Morrow
 S. R. Nichols
 M. J. Reis
 James Roberts
 Francis E. Schmitt
 Howell Snodgrass
 William T. Stuchell Jr.
 William C. Sugg
 Charles R. Van Horn
 Jack A. Williamson

Other

William T. Alsop
 John B. Bowen Jr.
 L. Palmer Brown III
 Henry F. Bullard
 Charles W. Cocke
 J. W. Davis
 John P. Davis
 David C. Eberhart
 Justin E. Farrell
 I. D. Felder Jr.
 I. L. Flory Jr.
 Howerton Gowen
 Abbot A. Harman
 James N. Hess
 G. M. Jennings
 V. C. Jones
 Kenneth L. Keil
 Fred B. King
 Charles Irving Lewis
 M. Philo Lindsey
 Bryan T. Lloyd
 John P. Lynch
 Mark Lyons Jr.
 Robert V. May
 J. A. Mitchell
 John H. Nelson
 Edward F. Pilley
 F. C. Pomeroy
 duVal Radford
 L. L. Ralston
 A. L. Roberson
 Marion H. Roberts Jr.
 Ed Rogers
 Harold E. Slanker Sr.
 Charles M. Smith
 Mark Sperry
 George A. Sprinkle III
 Frederic G. Swink
 J. Will Tankard
 William G. Tarrant Jr.
 J. Marshall Vaught
 G. D. Vermilya
 Ed White
 Gustave Wiltshire Jr.
 Ernest M. Wood

1931

S. Sanders II
Class Agent
 \$24,125 35.7%

Lee Associate
 Edgar B. Miller
 Houston M. Minniece
 Otis Smith
 John M. Stemmons
 William O. Thomas
 J. A. Weinberg Jr.

Colonnade Club

John H. Beury
 Lawton M. Calhoun
 R. S. Chapin
 Sidney W. Clay
 Herbert R. Groop
 Elbert E. Hall
 John H. Hardwick
 A. McGehee Harvey
 O. Kenneth Hickman
 Merle G. Kaetzel
 A. Bernard Levin
 Herbert B. Luria III
 Don S. MacGlashan
 Duncan McConnell
 James K. Osterman
 Charles Peeper
 Arthur W. Phelps
 William V. Rucker
 Stuart Sanders II
 John A. Stuart
 John Hansford Thomas Jr.
 L. Alexander Vance
 Stanley D. Waxberg
 Walter F. Williams
 Herbert O. Winston

Other

Fred M. Barron
 Leonard Borland
 Charles Bowes
 F. Lorain Bowman
 David N. Conn
 Tom stockton Fox
 Julius Halpern
 Paul Allen Horner
 George H. Jenkins
 Eugene Johnson
 George Junkin
 Luther W. King
 B. J. Lambert
 Talcott C. Lancaster
 William C. Morris
 Alfred D. Noyes
 Gilmore N. Nunn
 B. M. Osowitz

Other

C. S. Rice
 James L. Rimler
 M. A. Schrantz
 Murray Slatkin
 G. Howard Snyder
 Don P. Tillar
 Harold Weston

1932

J. W. Ball
Class Agent
 \$4,698 43.3%

Lee Associate

Sherwood W. Wise

Colonnade Club

C. Edmonds Allen
 John W. Ball
 Harry J. Burke

Robert C. Conner
 Allen S. DeLand
 Paul O. Dickey
 Edward E. Ferguson
 Alex M. Forrester
 John G. Hamilton
 J. Robert Hornor
 Raymond T. Lemay
 Charles E. Long Jr.
 Charles C. Love
 Harry L. McCarthy
 James W. McLaurin
 Jack G. Marks
 Eugene P. Martin Jr.
 Henry W. Northup
 Robert M. Olmsted
 A. Preston Sale Jr.
 Randolph T. Shields Jr.
 L. H. Shumate
 Jack J. Stark
 Harold J. Sullivan
 B. R. Wilson Jr.
 John W. Zimmerman

Other

A. H. Bickerstaff
 Frank H. Brady
 Julian F. Broome
 William C. Capel
 John D. Clothier Jr.
 Richard M. Coe
 Everett N. Cross
 David F. Crossen
 Irving E. Dobbs
 William M. Donaldson
 Eli H. Fink
 Woodson B. Gillock
 Collas G. Harris
 John C. Harris
 Richard T. Hopper
 William R. Howell
 William D. Hoyt
 I. F. Hudson
 Cecil S. Jeffcoat
 Leonard W. Johnson
 David B. Kirby
 C. P. Lee
 J. Surlis Lewis
 M. Robert Louis
 E. Carlyle Lynch Jr.
 Robert L. McBride
 James M. McKnight
 S. Harold Newman
 Robert W. Phillips
 David George Price
 R. W. Reinhold
 Kenneth R. Routon
 Arthur B. Scharff
 J. Bernard Spector
 C. Earl Tilson
 Haven Walton
 William White
 J. L. Wright

1933

C. J. Longacre
Class Agent
 \$11,454 37.0%

Lee Associate

Irving Buck Bricken
 Leroy M. Lee Jr.
 E. Marshall Nuckols Jr.
 Sam Bell Steves
 John F. Watlington Jr.

Colonnade Club

Edwin Bacon
 Frank R. Bailey
 Ned Brent
 William J. Brooks Jr.
 F. E. Calhoun
 John Keith Clark
 Jeb S. darby Jr.
 William Todd DeVan II
 Gray W. Hume Jr.
 Ernest F. Leathem
 Charles J. Longacre
 Neil Z. Meredith
 Stanley S. Mundy
 Edward N. Pringle
 J. Rucker Ryland
 Henry V. Saunders
 Joseph B. Wharton

Other

Harold Abramson
 E. J. Ade
 Ralph C. Barnett
 Joe F. Bear
 T. Deale Blanchard
 Vernon Brantley
 Edwin Wilson Chittum
 Walter D. Cline Jr.
 J. Fred Cook
 John A. Culley
 Theodore M. Curtis
 Ralph S. Emerson
 Wayne L. Flagg
 William Hawkins
 C. R. Kaplan
 James W. Marks
 W. F. Methvin Jr.
 Frank B. Mooers
 George Musser
 Walter J. Pound
 Homer G. Ray Jr.
 Ira Samelson Sr.
 James W. A. Smith Jr.
 Robert R. Smith
 Emil L. Stevens
 George L. Stout
 C. F. Suter
 Allen D. Symonds
 William F. Symonds
 A. P. Thomson
 W. A. Williamson
 John A. Womeldorf

1934

S. Mosovich
Class Agent
 \$9,250 50.0%

Lee Associate

Fred O. Funkhouser
 George M. Spalding
 Everett Tucker Jr.
 Joseph Walker Jr.

Colonnade Club

Norwood E. Band
 John D. Battle Jr.
 James A. Black
 Amos A. Bolen
 Robert L. Buffington
 Frank J. Burkart
 Charles Collier
 Rugeley P. DeVan Jr.
 James D. Dye

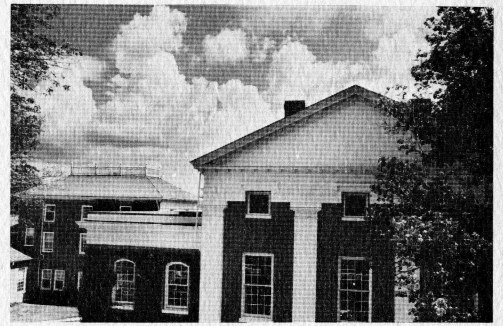

Robert C. Dyer
 Leslie A. Faudree
 W. Gilbert Faulk
 Robert E. Field
 Hunter E. Gaylor
 John T. Jarrett
 M. Alexander Jones
 Alfred Lowy
 Scott Mosovich
 Thomas O. Murphey
 Foster M. Palmer
 Edwin H. Pewett
 James O. Phelps Jr.
 Harvey Pride
 William H. Robinson
 Herbert Rudlin
 Richard Sale
 Robert B. Shively
 John H. Thomas
 Arthur Tonsmeire Jr.

Other

William Barron
 T. M. Boland
 Frank C. Bryant
 J. Duncan Burn
 Joseph A. Burton
 John J. Cuomo
 Isadore E. Dattel
 Dan T. Dunn
 Sam M. Englehart Jr.
 Everett E. Fisher
 L. A. Gaylon
 Richard W. Grafton
 A. T. Gunn Jr.
 Henry L. Haines
 F. H. Hamilton Jr.
 Claude Harrison Jr.
 Charles O. Hearon Jr.
 Louie B. Hess Jr.
 Henry L. King Jr.
 W. O. Leffell
 Louis F. Lubrecht
 Robert C. McCardell
 George D. McClure
 Gilbert McKnown
 Victor F. Marshall
 Olin K. Miller
 P. H. Mitchell
 William J. Moran Jr.
 Joseph C. Muller
 Neil C. Pascoe
 Francis L. Patton
 George William Padigo Jr.
 George W. Price Jr.
 Charles A. Pritchard
 George L. Reynolds
 Robert W. Ruth
 Frederick N. Sager
 Claude E. Sanford
 Philip Seraphine
 John F. Shroder
 Dominick A. Spina
 Daniel B. Startzman Sr.
 Victor F. Tucker
 Robert K. Turney
 William B. Tyree
 R. G. West
 J. M. White
 R. D. Whitley

1935

J. M. Franklin
Class Agent
 \$4,165 35.4%

Colonnade Club

Robert F. Cooper Jr.
 William W. Gerber
 L. L. Helmer
 J. G. Henthorne Sr.
 Robert H. McCauley Jr.
 George J. McGeory
 Lewis W. Martin
 Sam C. Mattox
 Samuel J. T. Moore Jr.
 Cary E. Patrick
 N. Joe Rahall
 Henry L. Ravenhorst
 Harry M. Rhett Jr.
 Winthrop C. Smith
 William R. Sphar Jr.
 I. Grier Wallace Jr.
 Karl P. Willard
 William A. Wilson

Other

John B. Austin
 Claude H. Barrick
 David J. Bennett
 Guy H. Branaman
 C. O. Carman
 E. W. Chappell Jr.
 George E. Crisp
 C. H. Darden
 William P. Diggs
 Norman S. Fitzhugh Jr.
 William R. Fox
 James M. Franklin
 Clifford J. Freund
 B. A. Gammel
 William A. Garrett
 Leroy Hodges Jr.
 Benjamin B. Hope
 H. Harrison Huster
 Eugene E. Krewson
 Carney G. Laslie Jr.
 Sidney Lyons
 Duncan McDavid
 Thomas W. Mehler
 Gus Morgan
 Albert Moss
 John A. Newton
 William C. Orth
 Thomas T. Richards
 George E. Short
 John D. Spohr
 Frederick D. Strong
 Jos M. Van Zandt
 E. Lloyd Watkins
 John A. Webber
 James S. Woods

1936

G. W. Harrison
Class Agent
 \$10,393 36.5%

Lee Associate

Hugh J. Bonino
 Harry L. Bowman
 Kenneth P. Lane
 Lewis A. McMurrin

Colonnade Club

William C. Barbee
 J. Vaughan Beale
 Harry J. Breithaupt Jr.
 J. Stewart Buxton
 John T. Cover
 Edgar E. Eaton

Harry George Jr.
 Joseph J. Harding
 George W. Harrison
 Omer L. Hirst
 Forrest E. Huffman
 Bruce N. Lanier
 Kenneth G. MacDonald Sr.
 John T. Massengale
 Howard Melton
 Stuart T. Miller
 Philip H. Milner
 Lyle S. Moore Jr.
 Harris K. Oppenheimer
 E. Angus Powell
 William A. Rawak
 James A. Robertson
 Richard T. Scully
 Edward L. Seitz
 Jacob S. Seligman
 I. Glenn Shively
 Charles A. Sweet
 Rene L. Tallichet
 Edward A. Turville
 John W. Vardaman
 Charles S. Wassum Jr.
 S. Adrian Whiteside

Other

Edward S. Boze Jr.
 Robert M. Brown
 Ernest L. Childs Jr.
 Duncan Corbett
 Oray M. Davis Jr.
 W. Magruder Drake
 Russell Etheridge
 Joel Grayson III
 Charles W. Hawks
 George M. B. Hawley
 Paul G. Hervey
 William S. Johnson
 Alfred Kahn Jr.
 Martin Z. Kaplan
 J. S. Kirkpatrick
 John F. McFadden
 Gregory S. Maury Jr.
 Charles J. Mower
 Graham F. Painter
 James L. Price
 Ben A. Thirkield
 J. W. Vinson

1937

A. A. Radcliffe
Class Agent
 \$7,730 36.7%

Lee Associate

Arch A. Sproul

Colonnade Club

Ernest C. Barrett Jr.
 Stanley Barrows
 Andrew H. Baur
 Karl E. Beamer
 D. E. Brady Jr.
 James S. Bruce
 L. V. Butler
 Louis P. Cashman Jr.
 Frank D. Crew
 William H. Daniel
 William D. Fishback
 Robert E. Graham
 Norman P. Iler
 W. A. Landreth
 George W. Lowry

John M. McCardell
 Allan McDonald
 Harold C. Magoon
 C. Arnold Matthews
 Donald R. Moore
 Stuart B. Over
 Theodore M. Plowden
 Albert A. Radcliffe
 John W. Ray
 Kelley E. Reed
 Edwin Rich
 Thomas B. Ripy
 Ben E. Schull
 Richard K. Stuart
 Walter Glegge Thomas
 John D. Wiggins
 William C. Wilbur Jr.
 Lewis D. Williams
 Clark B. Winter
 Charles Dudley Withers
 Frank H. Yaffe

Other

William H. Armentrout
 Horace L. Bachelder
 Morton A. Brown
 C. A. Butterworth Jr.
 James A. Byers
 Eugene G. Clayton
 Given W. Cleek
 Emerson Dickman
 J. B. Douglass
 W. D. Ellis
 H. E. Fenner
 Robert V. Flint
 Randolph V. L. Hall
 Charles K. Hauke
 Robert C. Hoff
 Phillip S. Jones
 Victor R. La Volpe
 Stephen B. Lee
 Walter G. Lehr Jr.
 Charles S. McNulty Jr.
 Douglas J. Munhall
 Robert R. Radcliff
 E. Gordon Rawls
 James H. Rice Jr.
 Howell W. Roberts Jr.
 Charles E. Roth
 Parke Rouse Jr.
 Watson A. Sudduth
 Charles R. Watt
 Frank J. Williams
 Laurence W. Wilson Jr.

1938

E. Williams
Class Agent
 \$20,897 41.2%

Lee Associate

A. Compton Broders
 Charles F. Clarke
 William H. Hillier
 Gerald M. Lively
 Samuel P. McChesney
 John E. Neill
 Calvert Thomas
 David N. Walker
 Robert C. Walker
 Ernest Williams II

Colonnade Club

E. D. Axton Jr.
 Seth N. Baker
 Thomas H. Baker

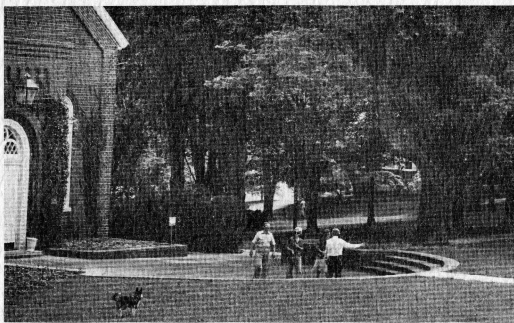

W. C. Baker Jr.
 George F. Bauer Jr.
 Chandler Price Berryman
 William S. Burns
 William H. Byrn
 Powell Glass Jr.
 Paul L. Holden Jr.
 O. K. Jones Jr.
 Floyd R. Mays Jr.
 Gilbert S. Meem
 J. R. Parkey
 John S. Petot Jr.
 Harry M. Philpott
 Charles A. Prater
 E. Alton Sartor Jr.
 Chester Schept
 Robert Edward Surlis
 Earl C. Thompson
 E. Sidney Vaughn Jr.
 Wilson F. Vellines
 Fred E. Waters
 R. M. White II
 Charles M. Williams

Other

Arthur H. Alexander
 R. Tate Alexander
 Norman Allison
 Ben L. Anderson
 William B. Bagbey
 Robert M. Basile
 John Charles Cook
 Thomas B. Cottingham
 G. Newton Cox
 Paul H. Darsie
 James M. Davidson
 Robert R. Finn
 Eugene W. Heatwole
 James A. Ingalls
 Frank Jones Jr.
 Landon Y. Jones
 Edward F. Kaczka
 Thomas A. Malloy Jr.
 John W. Merritt
 Paul M. Miller
 C. Paul Reed
 Jay H. Reid
 Sidney N. Repplier
 Stuart M. Reynolds
 T. H. Riggs
 William F. Saunders
 Jacob C. Shively
 John H. Shoaf
 Vernon T. Strickler Jr.
 William S. Tavel
 Arnold Ugglia
 Ernest B. Walker Jr.
 Earl T. Wells

1939

W. A. Jenks
Class Agent
 \$10,881 31.7%

Lee Associate

Fred Bartenstein Jr.
 E. A. Basse Jr.
 Marvin Collie
 H. Tyndall Dickinson
 Christoph Keller
 Charles P. Lykes

Colonnade Club

William H. Baldock III
 Arthur E. Basile

Edward F. Burrows
 Thorton R. Cleek
 Rogers M. Cox
 Joseph S. Crowder
 John J. Davis Jr.
 Randolph M. Duncan
 Warren H. Edwards
 James W. Fishel
 W. W. Grover
 Frank M. Hankins Jr.
 Waller C. Hardy Jr.
 Brentano C. Harnisch
 Charles R. Hart
 Robert W. Hilton Jr.
 W. Roy Hogan
 William A. Jenks
 George T. Myers
 John A. Parkins
 Harry E. Redenbaugh
 Charles H. Semple Jr.
 Archibald P. Stuart

Other

Alexander Blain III
 Robert A. Brower
 T. W. Christopher
 Allen B. Craig Jr.
 Melvin E. Crusier
 John L. Davis
 Andrew M. Eastwick Jr.
 Sherwin B. French
 John B. Furr
 George Goodwin
 Charles L. Guthrie
 Harold E. Harvey
 H. Ruffin Horne
 Robert P. Ingram
 George C. Kerr
 William H. Kibler Jr.
 Joe W. Lydick
 Frank McNicol
 Gwynn W. Merritt
 Robert E. Milligan
 John M. Moore
 Patrick Mullins
 James E. Murphy
 James W. Perkinson
 John R. Robinson
 Richard S. Rude
 James A. Saltsman
 Wilbert T. Shafer
 John H. Sherrill Jr.
 Roy S. Thompson Jr.
 Stockton H. Tyler Jr.
 George Vanta
 John Hardin Ward III
 Andrew J. White
 George W. Wilson
 W. A. Stewart Wright
 Phillip K. Yonge

1940

T. E. Bruce Jr.
Class Agent
 \$35,707 28.4%

Lee Associate

A. Lea Booth
 Robert E. Hill
 Eugene M. Kramer
 Sydney Lewis
 C. Ganahl Walker Jr.

Colonnade Club

Billy V. Ayers

F. S. Beazlie Jr.
 C. Edward Blair
 Edward E. Brown Jr.
 Thomas E. Bruce Jr.
 W. L. Burner Jr.
 W. E. Buxton
 L. E. Carson
 Michael P. Crocker
 Charles E. Curl
 Hamilton G. Disbrow Jr.
 W. R. J. Dunn Jr.
 Jerome A. Heldman
 Robert C. Hobson
 C. Harrison Hogan
 Lee M. Kenna
 Charles P. Lewis Jr.
 R. M. Radcliffe
 Bryce Rea Jr.
 William M. Read
 Charles O. Turner
 William E. Whaley Jr.
 Ernest Woodward II
 L. E. Worner

Other

Reid Brodie Jr.
 John S. Broome
 Donald T. Burton
 Charles R. Disharoon
 James P. Fristoe
 Robert L. Gayle
 George M. Grasty
 James W. Hammett
 Ralph Hausrath
 Ross V. Hersey
 Hamilton Hertz
 Robert L. Hudson
 William R. Jones
 Joseph R. Mighell
 Curtis T. Montgomery
 Andrew M. Moore
 Franklin A. Nichols
 Howard T. Shepherd
 William C. Washburn
 Hal B. Watterson

1941

R. C. Peery
Class Agent
 \$21,927 43.3%

Lee Associate

M. G. Heatwole
 Joseph T. Lykes Jr.
 Jack W. Warner

Colonnade Club

Hugh G. Ashcraft Jr.
 Benjamin F. Ashcroft
 M. D. Barker Jr.
 A. T. Bishop Jr.
 Ted Bruinsma
 G. Richard Day
 E. V. Echols
 Frederic B. Farrar
 Alvin T. Fleishman
 N. Charlton Gilbert
 J. S. Henderson
 Charles L. Hobson
 Egmont Horn
 Franklin W. Hynson
 Robert Jeter
 Harry G. Kincaid
 F. S. Kirkpatrick
 John H. Lawrence

James R. McConnell
 G. Keith McMurrin
 James F. Norton
 Robert C. Peery
 J. T. Perry Jr.
 Samuel O. Pruitt Jr.
 Henry L. Roediger Jr.
 John H. Rozelle
 Bertram R. Schewel
 Arthur C. Smith Jr.
 R. W. Smith
 James D. Taylor
 Charles G. Thalheimer
 Ken Van de Water
 Clinton Van Vilet
 Benton M. Wakefield Jr.
 Claude M. Walker
 Guy Witt Jr.

Other

Robert Harding Adams
 W. P. Ames Jr.
 Arthur W. Avent
 Gale C. Boxill
 Thomas W. Brockenbrough
 Paul D. Brown
 F. C. Bryan
 William Buchanan
 D. M. Buchholz
 E. E. Chamness
 C. H. Chapman Jr.
 Henry T. Crocker Jr.
 James F. Cunningham
 LeCompte K. Davis
 Allen R. DeLong
 Michael K. Disney
 William Douglas
 John D. Durham
 Chester Eccleston
 George W. Faison
 Kiah T. Ford Jr.
 George S. Hankins
 Alvin Harris
 Richard M. Herndon
 Sam E. Hiden
 W. S. Hummers Jr.
 Robert E. Lee
 Ralph E. Lehr
 Stanley P. McGee Jr.
 Richard A. Mehler
 William B. Mize
 Thomas G. Morris
 John D. Raymond
 Macey H. Rosenthal
 Frederick A. Rusch
 Richard Sandstrom Jr.
 M. A. Saunders Jr.
 Harry L. Smith
 John J. Speight Jr.
 Robert E. Steele
 Robert L. Stein
 Joseph G. Street
 Edward H. Trice Jr.
 Tom Tuley
 Herbert Van Voast
 Carl L. Varnier
 John W. Weathers Jr.

1942

R. G. Browning
Class Agent
 \$19,122 39.3%

Lee Associate

Edgar M. Boyd

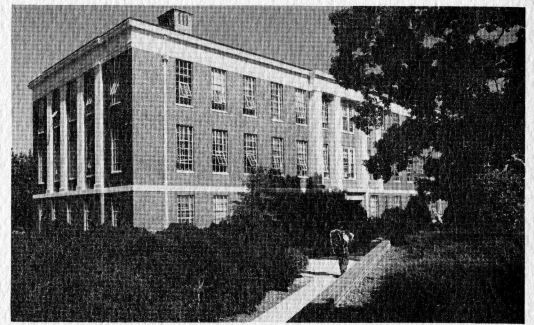

Russell G. Browning
 Bertrand P. Kadis
 Robert W. Root
 Robert P. Schellenberg
 C. E. Smith Jr.
 Herbert M. Weed

Colonnade Club

Lawrence J. Bradford
 Ned H. Brower
 Richard Brunn
 Donald S. Carnahan Jr.
 Evan A. Chriss
 Thomas A. Clark
 Charles B. Conner
 Edwin C. Cuttino
 W. John Daniel
 Charles P. Didier
 Lanson B. Ditto Jr.
 John L. Dorsey Jr.
 John A. Embry
 L. J. Fisher Jr.
 William B. Gunn
 J. Stuart Hunt
 Sidney Isenberg
 W. Marshall Johnson
 J. Luther Jordan Jr.
 William R. Kiser
 Frank L. LaMotte Jr.
 Andrew S. Lanier
 Beverlv W. Lee Jr.
 Daniel C. Lewis
 Giles C. McCrary
 Walter Leroy Monroe
 Robert J. T. Mooney
 Harrell F. Morris
 J. Allen Overton Jr.
 Robet L. Pinck
 F. H. Pitzer Jr.
 C. Lane Sartor
 William J. Scott Jr.
 Richard T. Sloan
 Richard B. Spindle III
 John Walter Stowers
 Robert T. Vaughan
 Robert C. Walker
 Leon J. Warms
 Robert F. Wersel
 Raymond B. Whitaker
 Philip A. Wilhite Jr.
 Henry H. Woods Jr.
 George Woolfenden
 Richard T. Wright
 Paul R. Zumkeller

Other

William C. Amick Jr.
 Chris C. Barnekov
 John Barrie Jr.
 E. W. Brockman Jr.
 F. T. Bromm
 K. S. Clendaniel
 Thomas M. Cox
 James H. Davidson
 Gustave A. Essig
 John W. Garrow
 Louis C. Greentree
 James S. Hill
 Robert A. Lawton
 W. Townes Lea
 Robert S. Leake
 Gordon R. Lloyd
 John H. McMillan
 Lee D. Parker
 John B. Preston

A. C. Puddington
 Carter L. Refo
 F. K. Rippetoe
 Green Rives Jr.
 R. S. Rosenfeld
 Ralph H. Stewart
 F. K. Yeomans

1943A&L

K. L. Shirk Jr.
Class Agent
 \$12,715 37.4%

Lee Associate

E. Waller Dudley
 Joseph F. Ellis Jr.
 S L Kopald
 A. H. Lane
 James C. Walker

Colonnade Club

William H. Armstrong
 Westbrook Barritt
 Richard E. Basile
 Calhoun Bond
 H. Jackson Cary
 A. B. Conley Jr.
 Jay D. Cook Jr.
 Albert D. Darby Jr.
 Ben W. Ditto
 U. Grey Flowers
 William C. Hamilton
 Conrad L. Inman Jr.
 M. M. Long Jr.
 Carl J. McLeod
 Haven W. Mankin
 Hill Maury
 Fred T. Miller
 Barton W. Morris Jr.
 Grant E. Mouser III
 Corneal B. Myers
 William J. Noonan Jr.
 Charles Orsinger
 John Peeples
 Richard M. Roberts
 Paul E. Sanders
 Charles C. Schock Jr.
 Marrion U. Scott
 Philip A. Sellers
 Richard H. Shepard
 K. L. Shirk Jr.
 Paul M. Shuford
 Philip K. Shute
 Leo J. Signaigo Jr.
 Jay A. Silverstein
 R. B. Stephenson Jr.
 C. W. Swinford
 Ralph S. Taggart
 John Wehncke
 James W. Wheeler
 Edwin A. Zelnicker Jr.

Other

Charles C. Adams
 Donald H. Adams
 J. P. Blakely
 Robert B. Brainard Jr.
 Richard J. Bromley
 A. L. Cahn
 John W. Campbell
 Donald J. Crawford
 Leonard P. Eager Jr.
 William M. Easterlin
 Beverly T. Fitzpatrick
 Lawrence W. Galloway

Donald E. Garretson
 Jefferson W. Hudson
 R. Chadwick Johnson
 R. Francis Johnson
 Hal C. Keller
 H. M. Kimbrough
 R. F. MacCachran
 James E. McCausland
 Alexander M. Maish
 Stanley R. Mitchell
 M. R. Nelson
 James S. Parsons
 Frank L. Paschal Jr.
 Lee R. Redmond Jr.
 Donald L. Richardson
 Edward H. Scherr
 William K. Sevier
 Allen J. Sharitz
 Lawrence C. Sullivan Jr.
 James S. Sutherland
 Horace K. Tenney III
 Arthur Thompson Jr.
 William J. Wilcox Jr.
 Thomas C. Wilson Jr.

1944A&L

G. T. Wood
Class Agent
 \$9,114 42.0%

Lee Associate

John G. Fox
 Howard B. Peabody Jr.
 Donald H. Putnam Jr.

Colonnade Club

A. D. Aisenberg
 Clancy Ballenger
 Baird Brown
 G. Edward Calvert
 C. Lynch Christian Jr.
 Thomas D. Crittenden
 Robert M. De Haven
 Richard L. Duchossis
 Albert H. Dudley Jr.
 Robert R. Giebel
 James W. Harman Jr.
 George E. Haw Jr.
 Richard L. Heard
 A. Linwood Holton Sr.
 E. S. Humphreys
 John P. Jordan
 Paul T. Kohr
 William P. McKelway
 Eugene R. Marable Jr.
 Robert C. Mehorter
 W. Perrin Nicolson III
 Richard Rockwell
 J. F. Roehl Jr.
 James Caleb Stanfield
 Robert B. Taylor
 William B. Van Buren III

Other

John L. Barrett
 E. Lovell Becker
 Albert F. Breitung
 Ben P. Brown
 Earle P. Brown
 William B. Bryan
 J. B. Cancelmo
 G. Richard Cronin
 Edward Devol Jr.
 R. C. Eglin
 David R. Embry

Robert Ewing
 Stuart M. Faison
 Robbins L. Gates
 William B. Geise Jr.
 Howard Greenblatt
 Robert P. Haley
 G. Edward Heinecke
 Alfred Heldman
 E. M. Hendrickson
 Frank N. Jarvis
 Harrison Kinney
 Edward P. Lyons Jr.
 William R. Malloy
 William M. Manger
 Edmund W. Marx
 William Read Miller
 Robert H. Moore Jr.
 Bertram Myers
 William F. Noll Jr.
 William P. Peak
 Walter S. Pope
 B. P. Redman Jr.
 Frederick B. Rowe
 John W. Runyan Jr.
 Henry H. Schewel
 Everett J. Schneider Jr.
 John Schuber Jr.
 W. M. Sterrett
 William R. Talbott
 John W. Taylor
 Thomas B. Ulam
 Fred M. Valz Jr.
 George T. Wood

1945A&L

C. S. Rowe
Class Agent
 \$11,084 20.4%

Lee Associate

John L. Crist Jr.
 J. Alvin Philpott
 Charles S. Rowe
 Charles C. Stieff II

Colonnade Club

John B. Atkins Jr.
 Robert K. Billingslea Jr.
 John H. Churchwell
 Malcolm M. Hirsh
 Benjamin M. Kaplan
 Erwin D. Latimer
 Floyd Willcox McRae Jr.
 Ellis O. Moore
 N. J. November
 Harry H. Orgain Jr.
 Philip P. Page
 Kenneth G. Puller
 W. V. Richards Jr.
 Elliott Schewel
 Chadbourne B. Smith

Other

F. Robert Boucher
 Harry F. Brown Jr.
 Richard L. Corbin
 David W. Foerster
 Edwin H. W. Harlan Jr.
 R. Edward Jackson
 O. T. Kaylor Jr.
 S. Allan McAllister
 M. J. McKee Jr.
 Lee R. Redmond Jr.
 John H. Sorrells Jr.

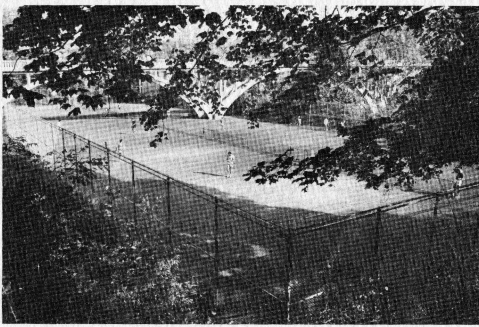

1946A&L

D. S. Hillman
Class Agent
 \$6,352 32.8%

Lee Associate

Frank C. Brooks
 John H. Cheatham Jr.
 John Gately

Colonnade Club

Rodney Cook
 Sidney Coulling
 T. Ryland Dodson
 Norman Fischer
 Clarence N. Frierson
 Jerome D. Greenberg
 James Holloran
 John J. Kelly III
 W. Hanes Lancaster Jr.
 Ted B. Martin
 George C. Morris Jr.
 Donald R. Moxham
 Robert J. Smith
 Charles M. Weeks
 E. S. Willis

Other

Hugh C. Allen
 James H. Baldwin
 James F. Brewster
 Ben M. Brown Jr.
 Robert S. Brown Jr.
 Fielder Cook
 Leonard R. Criminale
 A. W. Givens
 Eugene E. Griese Jr.
 David V. Guthrie Jr.
 Scotty Haislip
 Robert C. Harter
 Donald S. Hillman
 F. S. Holley
 William A. Magee
 Don R. Marsh
 Robert W. K. Mish Jr.
 James A. Ottignon
 Barton P. Quaintance
 Thomas Randall
 Hugh E. Reams
 Frederick C. Sage
 Philip J. Silverstein
 Sherman J. Smith
 Harry W. Wellford
 Roger M. Winborne Jr.

1947A&L

W. G. Merrin
Class Agent
 \$3,635 31.0%

Lee Associate

Robert Mosbacher

Colonnade Club

William J. Berry
 Harold T. Chittum Jr.
 Robert S. Curl
 T. Ryland Dodson
 J. William Doswell
 Mitchell L. Harris
 John A. McWhorter
 D. Carlton Mayes
 Warren G. Merrin Jr.
 Donald E. Phillips
 William H. Pifer

William M. Wilcox Jr.
 Robert M. Worrell
 Thomas M. Wright

Other

Harrison Kinney
 D. T. Lauderdale Jr.
 Joseph G. Patrick
 William T. Ratliff Jr.
 Charles H. Shook
 T. W. Sommer
 Robert A. Warms
 Eugene B. Wright Jr.

1948

H. R. Gates
Class Agent
 \$5,437 27.2%

Lee Associate

Hallet R. Gates Jr.
 Walter B. Potter
 Josiah P. Rowe III

Colonnade Club

William W. Burton
 James A. Cranford Jr.
 Gordon A. Fox
 F. B. M. Hollyday
 Irving Joel
 William F. Leffen
 Andrew H. McCutcheon Jr.
 Neilson November
 Fred Vinson

Other

James F. Booker
 Marvin L. Daves
 Elmer H. French Jr.
 Edgar D. Holladay
 William L. Hopkins
 Leslie F. James
 William W. Kitchin
 James T. McKinstry
 H. Petrie Mitchell
 William H. Rattner
 Paul R. S. Yates

1949

E. S. Epley
Class Agent
 \$13,065 50.2%

Lee Associate

E. Stewart Epley
 William E. Latture
 William H. Leedy
 Charles R. Lemon
 Robert J. Moody
 Richard Turrell

Colonnade Club

Robert L. Adams
 Clifford Beasley Jr.
 H. A. Berry Jr.
 Granville S. R. Bouldin
 Philip C. Braunschweig
 D. Earl Brown Jr.
 Jack S. Callicott
 Leigh Carter
 Roger M. Fritchie
 John W. Gannon
 Carlton Johnson
 Robert E. Lee IV
 G. M. Malmo Jr.

H. Thorp Minister Jr.
 Spencer W. Morten Jr.
 L. A. Nixon
 J. C. Osborne
 Matthew Paxton Jr.
 Robert R. Reid Jr.
 William Roy Rice
 Mark W. Saura
 Thomas Schneider Jr.
 John S. R. Schoenfeld
 L. Vernon Snyder
 Alan W. Spearman Jr.
 Dabbs Sullivan Jr.
 Charles Tait Trussell
 Thomas W. Tucker
 Kenneth H. Wacker
 Richard M. Yankee Jr.

Other

Charlie L. Apperson
 Henry M. Barker
 Michael J. Barrett Jr.
 Franklin Barton
 Brian Bell
 Edward P. Berlin Jr.
 Don Bertram
 David M. Bower Jr.
 E. L. Bowie
 Michael B. Boyda
 Sam Boykin Jr.
 Edmund P. Cancelmo
 Frank Carter
 H. Glenn Chaffer
 Warren L. Choate
 Richard S. Cooley
 George E. Dashiell
 Ralph J. Davis
 Peter D. DeBoer
 Bruce H. Donald Jr.
 E. McGruder Faris
 James D. Farrar
 F. Eugene Foster Jr.
 Thomas R. Glass
 Virgil S. Gore Jr.
 William W. Graham
 James T. Graybeal
 John C. Green Jr.
 Ben E. Grimm
 William Hamilton
 O. D. Hamrick
 Henry H. Hicks
 James C. Hitz
 Thomas S. Hook
 John T. Lanier Jr.
 Charles H. Lauck Jr.
 M. Paul LeGrand Jr.
 James T. Magruder
 Perry E. Mann
 Joseph B. Martin
 Robert M. McCormick
 Madison D. McKee Jr.
 Burr W. Miller
 W. Hugh Moomaw
 Paul J. B. Murphy Jr.
 R. T. Pickett
 U. Bryan Puckett Jr.
 Kermit L. Racey
 James M. Ress
 Robert Reynolds
 William C. Ruble
 James R. Short
 Horace L. Smith III
 William C. Smith Jr.
 Thomas W. Snodgrass
 Carol L. Thoms

Charles R. Treadgold
 Alfred K. Walter
 C. K. Warren Jr.
 Donald E. Warren
 Alfred Wexner
 Richard Whiteman
 Stafford G. Whittle III
 Walter H. Williams
 Ellis N. Zuckerman

1950

G. A. Fritchie Jr.
Class Agent
 \$14,078 29.7%

Lee Associate

William N. Clements
 T. C. Frost Jr.
 Houston H. Harte
 Robert E. R. Huntley
 Oliver Mendell
 F. Lisle Peters Jr.
 George Pierson
 Adrian Williamson

Colonnade Club

James Agnew
 Stuart S. Bailey
 V. O. Barnard Jr.
 W. Hale Barrett
 Richard F. Bidwell
 Arthur A. Birney
 Richard T. Brown
 Raymond D. Coates
 John R. Cole
 A. Christian Compton
 D. S. Croyder
 Alfred H. Ebert Jr.
 Gus A. Fritchie Jr.
 W. J. Gardner III
 Claiborne Gooch III
 Albert H. Hamel
 Horace B. Kelton
 Frank Love Jr.
 J. H. McCormack Jr.
 Joseph H. McGee
 Donald A. Malmo
 Robert H. Mauck
 C. William Pacy
 Charles S. Plumb
 Barnett Robinson Jr.
 Albert F. Sisk Jr.
 Robert W. Swinarton
 James S. Taylor
 Edward P. Thomas
 Robert Van Buren
 Richard C. Vierbuchen
 Millar B. White Jr.
 Irvin Wicknick
 T. K. Wolfe Jr.
 George R. Young

Other

W. Paul Bennett
 Chapin M. Boyd
 William G. Brooks
 William L. Brown
 Gerard A. Burchell Jr.
 William S. Cale
 James E. Cantler
 John I. Carper
 John S. Chapman
 R. Dabney Chapman
 W. Randolph Cosby Jr.
 Maurice Dick



Richard French
 Edwin M. Gaines
 George W. Ginn
 F. A. Hare
 James T. Hedrick
 Alexander Hill
 Richard E. Hodges
 Curtis C. Humphris Jr.
 Harold W. Kerr Jr.
 Frederick H. Klostermeyer
 Charles B. Latta
 Francis W. Lynn
 Charles F. A. McCluer
 James R. McDonald
 Robert N. Mackey
 William H. Maynard Jr.
 Robert S. Mendelsohn
 Herbert B. Miller
 F. Alden Murray Jr.
 Bruce S. Parkinson
 A. L. Peabody
 Franklin S. Pease Jr.
 James K. Pruitt
 Arthur M. Roberts
 Charles H. Robertson
 Paul B. Root Jr.
 Kenneth R. Stark Jr.
 Gerry U. Stephens
 Thomas T. Tongue II
 C. Dwight Townes Jr.
 E. F. Turner
 Allan M. Warner
 Lawrence V. Wheeler
 George W. Whitehurst
 John F. Wilhelm
 Robert A. Williams Jr.
 Lewis C. Williamson
 Wallace E. Wing

1951

J. E. Moyler Jr.
Class Agent
 \$12,472 35.3%

Lee Associate

Upton Beall
 Donald W. Bourne
 W. H. Hunt
 William H. Kyle Jr.

Colonnade Club

Frederic J. Ahern
 George F. Arata Jr.
 William G. Bean Jr.
 West Bitzer
 T. Talbott Bond
 Richard P. Cancelmo
 William R. Cogar
 Marcus A. Cook III
 J. Alan Cross Jr.
 William E. Daniel Jr.
 Richard D. Davis
 Don M. Fergusson
 Eugene E. Freeman Jr.
 Fontaine J. Gilliam
 Arthur Hollins III
 Samuel B. Hollis
 Richard L. Jones Jr.
 Alan L. Kaplan
 John F. Kay Jr.
 Joseph B. McCutcheon
 B. Voss Neal
 Milburne K. Noell Jr.
 Edmund S. Pendleton
 William Pierre Robert Jr.

Richard D. Rosenfeld
 W. Vance Rucker
 I. M. Shlesinger
 F. H. Simmons
 Clovis M. Snyder
 M. Theodore Van Leer
 Sol Wachtler
 John C. Warfield
 Thomas A. Wash
 James J. White III
 C. R. Williamson
 Thomas R. Wolfe Jr.

Other

Merritt Abrash
 Howard Bratches
 Robert H. Brown
 Wesley G. Brown
 James P. Carpenter
 Stephen P. Coco
 Lewis Preston Collins III
 Eric Curry
 William L. Davidson
 William R. Davis
 Sam D. Eggleston Jr.
 James C. Fenhagen
 James F. Gallivan
 Robert E. Glenn
 Andrew Gottschall
 John A. F. Hall
 Guy B. Hammond
 Robert L. Hopkins Jr.
 Robert J. Ingram
 Hugh Jacobson
 Joseph Kling
 Peyton S. Kulman
 O. D. Kulman
 Burton L. Litwin
 Barton MacDonald
 A. Stevens Miles Jr.
 A. Parker Neff
 Robert Turner Pittman
 Frank J. Prout
 Richard T. Pruitt
 David E. Ryer
 Richard W. Salmons
 Douglas M. Smith
 A. Paul Stephens
 R. B. Taylor
 Landon W. Trigg
 Charles F. Tucker
 Frederick G. Uhlmann
 Charles S. Walden Jr.
 S. Ray West Jr.
 Thomas P. Winborne
 Dan Wooldridge

1952

W. F. Barron Jr.
Class Agent
 \$12,183 43.2%

Lee Associate

William F. Barron Jr.
 George E. Eagle
 Robert S. Griffith
 Roland E. Thompson
 J. Sanford Young

Colonnade Club

Russell K. Adams
 Perry L. Borom
 William M. Canby
 David E. Constine Jr.
 Edward C. Darling

Richard A. Denny Jr.
 Phillips M. Dowding
 Joseph J. Eisler
 Robert F. Erwin
 William G. Fuqua
 William S. Hagler
 H. Melville Hicks Jr.
 William L. Horner Jr.
 Helmut H. Huber
 Henry W. Jones Jr.
 James W. Kidd
 Preston C. Manning Jr.
 William Mauck
 Fletcher T. McClintock
 W. D. McGrew Jr.
 Joe Mendelsohn III
 Julian B. Mohr
 Joseph J. Mullins Jr.
 David M. Murray
 Orest Neimanis
 Louis R. Putnam
 E. F. Schaeffer Jr.
 Gideon N. Stieff Jr.
 Robert W. Storey
 Edwin Streuli
 John D. Trimble Jr.
 Thomas R. Warfield
 John W. Willcoxon III
 Henry I. Willett Jr.
 Elisha W. Winfrey III
 William E. Woodroof
 Lester E. Zittrain

Other

John H. Allen
 Thomas S. Armistead Jr.
 B. G. Arnold
 Frank A. Bear II
 Dick Baker
 Victor E. Behrens Jr.
 Frank H. Callahan Jr.
 Charles B. Castner
 Ernest H. Clarke
 Robert F. Connally
 C. O. Dean Jr.
 Roger C. Dodson
 H. G. Edmonds Jr.
 Thomas G. Gardner
 Julian E. Gillespie
 Paul R. Giordani
 James T. Gray
 Harry J. Grim
 John B. Handlan II
 E. A. Hansbarger
 J. S. Hansel Jr.
 John B. Harris Jr.
 Thomas N. Harris
 Harold N. Hill Jr.
 William E. Hines
 John H. Holler
 Alan Horowitz
 Otis W. Howe Jr.
 John Austin Hunt
 John Imholte
 H. Marshall Jarrett
 Al Johnson
 T. W. Joynes Jr.
 John Kindred III
 Boyd H. Leyburn Jr.
 Lynn F. Lummus
 William H. Lyon
 Edward D. Matz Jr.
 Thomas S. Miller
 Cephas T. Patch
 Walter R. Randall

Kent Rigg
 Hill Robertson
 Charles S. Rockel
 Robert D. Schenkel Jr.
 George W. Segar
 Thomas R. Shepherd
 Donald L. Shuck
 E. B. Sickle Jr.
 Louis Spilman Jr.
 William A. Swarts Jr.
 Talbot Trammell
 William Yates Trotter Jr.
 Byron Waites
 James J. Walsh
 David L. Waters
 Charles M. Williams
 Don K. Williams
 Lewis I. Zeigler

1953

H. S. Glickstein
Class Agent
 \$7,761 35.8%

Lee Associate

James W. McClintock III
 Lee A. Putney

Colonnade Club

Robert M. Andrews
 William E. Brock III
 William H. Coleman
 Thomas K. Creson Jr.
 Crowell T. Dawkins Jr.
 M. Alton Evans Jr.
 Harry A. Fozzard
 Hugh Glickstein
 William M. Hollis Jr.
 Robert W. Latimer
 John R. Lawson Jr.
 Stephen F. Lichtenstein
 George F. Maynard
 Hayes C. McClerkin
 John L. S. Northrop
 Daniel E. Popovich
 Melville P. Roberts Jr.
 Edward W. Rugeley Jr.
 John Ryan
 George W. St. Clair
 Mark H. Schaul
 Ellis B. Schulist
 I. M. Sheffield III
 Chester T. Smith Jr.
 Guy T. Steuart II
 William V. Trollinger
 John A. Williamson II

Other

C. R. Adams Jr.
 W. E. Baggs
 Robert B. Bell
 Hugh H. Bond
 John I. Bowman Jr.
 Richard F. Broudy
 Sam Bucholtz Jr.
 Ferd E. Carter
 Roger Chappelka
 James F. Coleman
 John R. Delahunty
 Lewis Deschler II
 Alex DeVolpi
 Leonard C. Dill III
 Jaroslav A. Drabek
 Samuel S. M. Du Bois
 R. F. Duguay

THE CAMPUS

- 1 Alumni House
- 2 Baker Dormitory
- 3 Davis Dormitory
- 4 Doremus Gymnasium
- 5 duPont Hall
- 6 duPont Annex
- 7 Early-Fielding
University Center
- 8 Evans Dining Hall
- 9 Faculty House
- 10 Gilliam Freshman
Dormitory
- 11 Graham-Lees Freshman
Dormitory
- 12 Heating-Cooling Plant
(Building and Grounds)
- 13 Howe Hall
- 14 Howe Annex
- 15 Lee Chapel
- 16 Lee-Jackson House
- 17 President's House
- 18 Lewis Hall
- 19 Memorial Gate
- 20 Military Science Building
- 21 McCormick Library
- 22 Newcomb Hall
- 23 New Undergraduate Library
(Under Construction)
- 24 Observatory
- 25 Parmly Hall
- 26 Payne Hall
- 27 Reid Hall
- 28 Robinson Hall
- 29 Supply and Book Store
- 30 Tucker Hall
- 31 Tucker Annex
- 32 University Theatre
- 33 Washington Hall
- 34 Wilson Field
- 35 Woods Creek Apartments
- 36 Parking

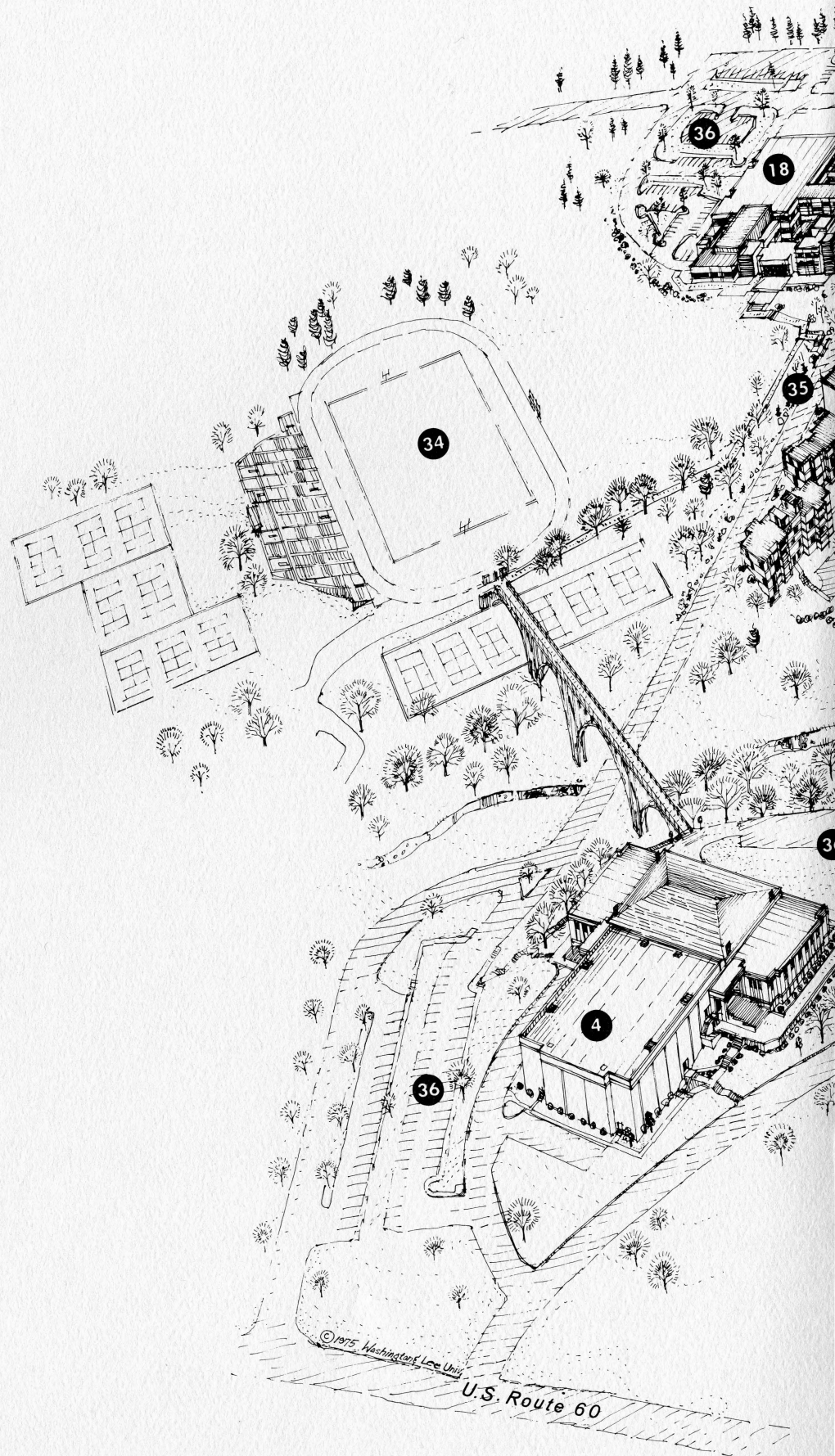

WASHINGTON AND LEE UNIVERSITY

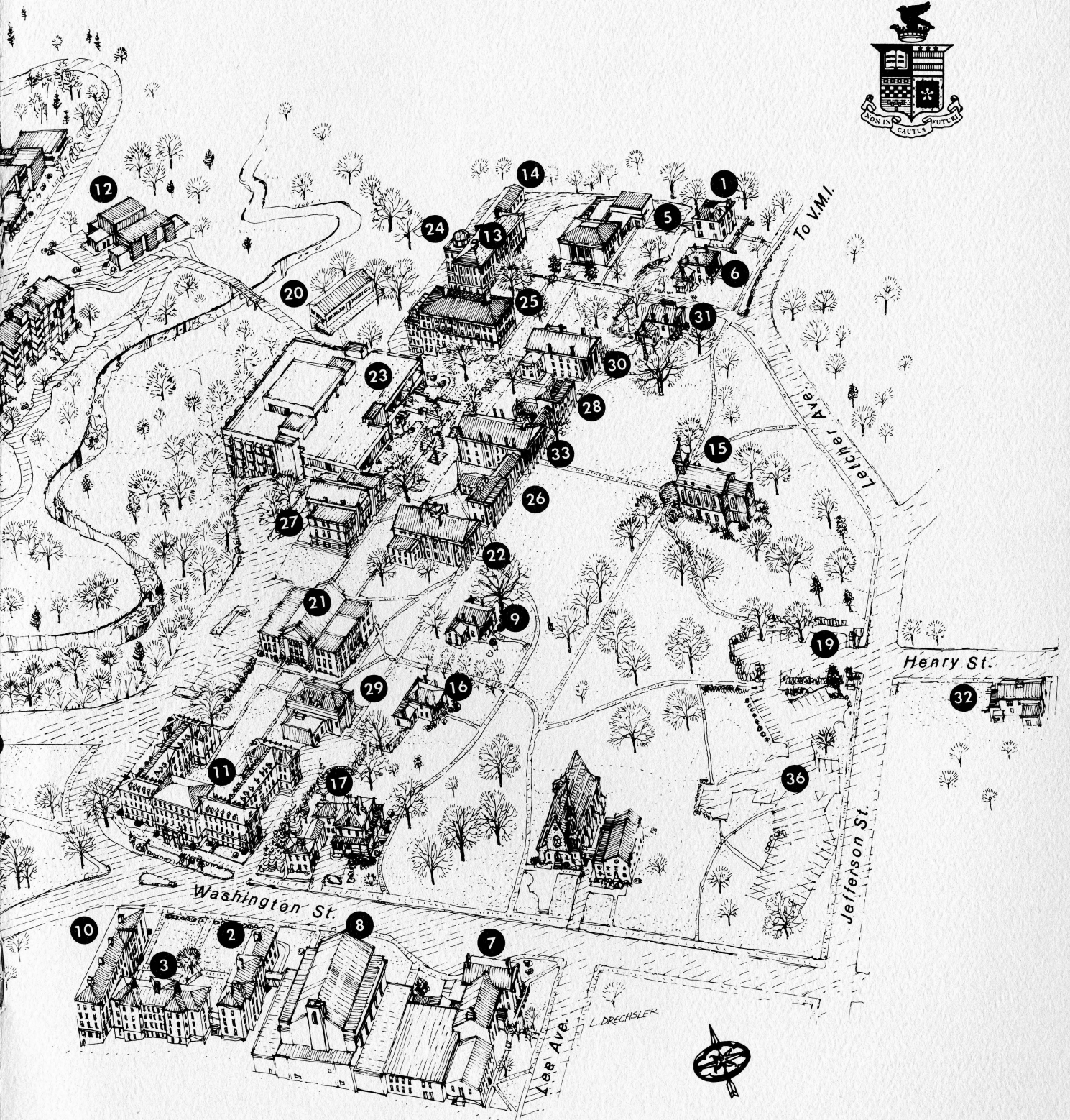
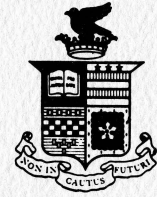

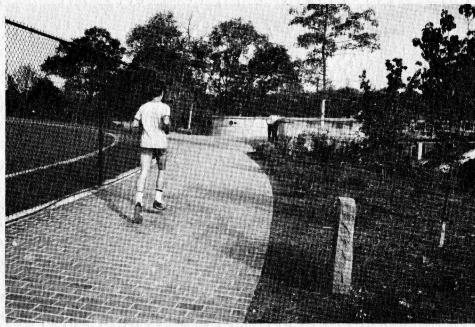

William H. Foster Jr.
C. C. Fritsche
S. H. Galperin Jr.
Clark P. Garrecht
Herbert F. Gordon
Henry W. Grady Jr.
H. Evins Hamm
James L. Hinkle
Sam B. Hulsey
Jay W. Jackson
Tyson L. Janney
William L. Johnson Jr.
John B. Kinkead
P. James Kurapka
Harold F. Lenfest
Frank A. McCormick
Charlie F. McNutt
Robert J. Maccubbin
C. Scott May
Keith Nelson
J. R. O'Connell Jr.
William N. Plume
William L. G. Porter
Nathan K. Salky
Joseph W. Scher
Jack J. Schilthuis
John J. Schumacher
Kenneth B. Sizer
Parker K. Smith Jr.
K. F. Spence Jr.
Edgar Spencer
Clayton A. Stallworth
Dan Stickley Jr.
Rodney F. Stock Jr.
Ben P. Walden
John B. Wheeler

1954

F. A. Parsons
Class Agent
\$27,000 60.8%

Lee Associate

Ralph R. Burchenal
Samuel L. Davidson
Gordon Fisher III
Spencer Frantz
George H. Greer
J. L. Lanier Jr.
H. Gordon Leggett Jr.
Frank A. Parsons
Jerry G. South
J. B. Sowell Jr.
George M. Young

Colonnade Club

James B. Andrews II
Robert M. Andrews
Don Paul Barbe
Ciro Barcellona
Earle S. Bates
Raymond Bee
C. Garretson Blakeney
John M. Blume
James D. Bonebrake
Warren T. Braham
P. K. Brock
David Comegys Jr.
James C. Conner
J. Robert Cross
Ronald S. Deitch
Norman L. Dobyms
Stanton Dossett II
Ernest R. Eanes Jr.
Cecil Edmonds

George W. Fellows
Thomas L. Fieldson
Charles Gambill
J. P. Garlington
B. S. Griffith Jr.
Ehrick K. Haight
W. Allen Harrison
Frank T. Hundley
W. Barlow Inabnet
Farris Jackson
Bruce R. King Jr.
R. F. Knakal
Philip Kocen
Fred Lackmann
Paul Maslansky
John E. McDonald
William D. McHenry
Jack Moore
David R. Murphey III
Ralph S. Park Jr.
Robert O. Paxton
Albert J. Perry
Charles G. Rauh
Laurier T. Raymond Jr.
James C. Rich
Howard V. Sanden
F. L. Shipman Jr.
Stephen Sloan
Robert P. Smith Jr.
Walter Evans Smith
Stephen H. Snow
Harry E. Stine
Carl D. Swanson
Gordon M. Taylor
Thomas R. Wall III
W. Temple Webber Jr.
Chris Weichsel
George B. Werthan

Other

T. E. Aschenbrener
Hugh L. Berryman
Robert J. Blair
Stuart J. Bracken
Robert E. Bradford
Herwig R. Branstetter
A. R. Brennehan
Selden B. Carter
Philip A. Councill
W. W. Crawford
J. Ellis Crosby Jr.
Brian Crowley
George S. Denning Jr.
Daniel D. Dickenson
Walter W. Diggs
Horace G. Douy
Peter R. Doyle
D. E. Drum
Evans Dunn Jr.
Milton J. Elliott III
Stanley H. Flinn Jr.
Haswell M. Franklin
James A. Freedman
Wyatt French
Robert O. Glasier
Wallace C. Guest
W. M. Gunderson
A. Dean Guy
John D. Hannon
Richard T. Harbison
Reno Harp III
Daniel G. Hartshorn
J. Bennett Johnston Jr.
William R. Carrington Jones
Thomas J. Kenny

Samuel Ott Laughlin III
J. Fletcher Lowe Jr.
W. S. Lockett
Nicholas G. Mandak
Roy T. Matthews
H. Victor Millner Jr.
George Mitchell
Sedgwick L. Moss
L. C. Palmer
Overton P. Pollard
Henry Porter Jr.
Wilson H. Rider
Richard P. Ross
Jack Sites
John M. Spence III
Bernard Steiner
Charles R. Thomas Jr.
William West Thomas
William B. Thompson
James R. Trimm
Anthony Valen
Kenneth I. Van Cott
Dirken T. Voelker
H. D. Wagener
Donald E. West
Arthur H. Williams
William C. Williams
George S. Wilson III
Wiley R. Wright Jr.

1955

J. W. Stackhouse
Class Agent
\$9,737 33.8%

Lee Associate

Robert N. Fishburn
Robert H. Mann
John W. Stackhouse
Harold E. Sturgill
David S. Weinburg

Colonnade Club

Kenneth L. Abernathy
H. C. Alexander III
Richard W. Bank
Arthur Barrett Jr.
David M. Berlinghof
W. D. Blake
Watson A. Bowes Jr.
Barry D. Clark
William E. Cornelius
James D. Deacon
Marvin R. Doerfler
L. D. Hamric
Robert H. Ingham
Walk C. Jones III
Richard Kops
William J. Lemon
Laurence Levitan
Thomas E. Lohrey Jr.
Donald L. Malloreay
J. Hardin Marion
William S. Merrick Jr.
Paul R. Muller
Charles Patrick
Robert A. Pfaff
Beauregard A. Redmond
William R. Ritter Jr.
Thomas W. Robbins Jr.
F. O. Schaefer Jr.
L. H. Simkins Jr.
William J. Stober
Peter M. Stockett Jr.

Rudolph J. Stutzmann
Paul Weinstein

Other

I. Thomas Baker
Joseph K. Banks Jr.
William H. Bartsch
Scott B. Clinton
Lewis Cope
Ray B. Dinkel
John W. Englishman
Arthur L. Fern
Harry M. Ford Jr.
William B. Fray
Frank G. Gibson Jr.
John T. Huddle
John Hughes
Lewis Jacoby
Richard Kops
R. G. Littlejohn
David W. McCain
Guy P. Metcalfe Jr.
Charles F. Patterson Jr.
James A. Reeder
D. E. Ritchie Jr.
Judson H. Rodman
John A. Rutherford
Anthony Sargent
Eugene B. Sieminski
E. N. Simons
Raymond D. Smith Jr.
Harrison Somerville Jr.
Dudley B. Thomas
J. M. Walbridge
Robert D. Whitaker

1956

W. W. Dixon
Class Agent
\$6,695 31.4%

Colonnade Club

Arnold M. Applefeld
Charles R. Beall
Victor R. Bond
Walter W. Burton
Bruce Bussen
Mark B. Davis Jr.
Charles E. Dobbs
Michael R. Dubin
William H. Fishback Jr.
Anthony F. Gerike
Earl Gillespie
Edgar L. Grove
William A. Henley
Peter J. Jacobs
James C. Jeter
Sid Kaplan
Thomas O. Lawson
Arthur W. McCain Jr.
Edward Duncan McCarthy
Murray McClain
Donald G. McKaba
George F. Milligan
J. Marvin Moreland Jr.
Lee Mullins
William C. Norman Jr.
J. Richard O'Connell
A. Bert Pruitt
James D. Ritter
Arch W. Roberts
Dudley Rodgers
George I. Smith Jr.
Robert E. Stroud

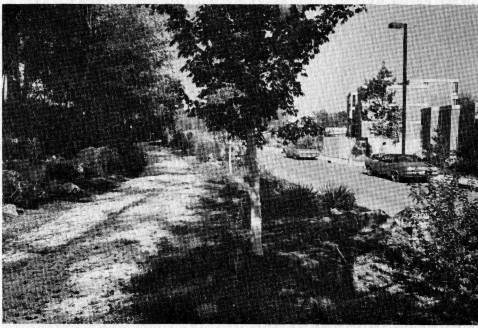

Milam Turner
Charles C. Watson
G. Carter Werth
Headley S. White Jr.

Other

Byron Berman
Sam H. Berry
Oscar H. C. Bing
Philip H. Brasfield Jr.
Calvin H. Curry
William W. Dixon
John M. Ellis
Henry H. Fisher
Dudley D. Flanders
Bruce M. Frederick
Don E. Fryburger
Charles S. Gay
John D. Grabau
Jean Marie Grandpierre
William M. Grigg
Ronald L. Gutberlet
Richard B. Gwathmey
Allen Harberg
J. M. Howe
Richard E. Johnson
Richard M. Johnston
A. O. Jones Jr.
John K. Kane II
James W. Lewis
J. Robert McHenry
G. R. McSpadden Jr.
James W. Marvin Jr.
Sanford R. Maslansky
H. B. Meador Jr.
William B. Northrop
Peter Q. Nyce Jr.
John K. Oast
G. Dewey Oxner Jr.
Frank S. Pittman III
James L. Pullen
David G. Simpson
Hugh W. Stephens
S. A. Syme
Daniel B. Thompson
Robert L. Veal Jr.
Dederick C. Ward

1957

S. M. Ehudin
Class Agent
\$6,821 40.5%

Colonnade Club

William H. Abeloff
William M. Adams Jr.
Joseph M. Alanis
John R. Alford
Lawrence A. Adler
Smith Bagley
Sam Bendheim III
Henry R. Burt
Charles F. Davis Jr.
James H. Davis
David H. Dunton
Stanley M. Erdreich Jr.
Donald V. Farriss
George H. Fralin Jr.
John Michael Garner
Dale F. Guy
Robert P. Hawkins
Benjamin N. Hoover
John Burnside Howard
Morton P. Iler
Joseph M. Jones

Ted M. Kerr
Charles W. King
Jan C. Koontz
Richard Laskey
Alfred J. Magoline Jr.
Robert I. Peebles
Solon A. Person III
Richard Raines
Charles B. Richardson
William J. Russell Jr.
Morgan L. Shelor
William O. Shropshire
J. W. Sinwell
I. N. Smith Jr.
James R. Stockton Jr.
John L. Wellford Jr.
Richard C. Whiteford
Warren E. Wilcox Jr.

Other

Lucio Aliotti
George M. Allen Jr.
Robert D. Ballantine
Ross H. Bayard
Richard C. Belden
Joel H. Bernstein
Milton H. Bevis
John T. Boone Jr.
James Marshall Boswell
John C. Campbell
Philip R. Campbell
Lawrence B. Clark
J. Rosse Collins Jr.
Oliver C. Conger Jr.
H. Greig Cummings Jr.
Robert E. J. Curran
Charles M. Drum
Stephen M. Ehudin
John J. Fox Jr.
J. Warren Frazier
John D. Garson
George Gee Jr.
Herbert J. Hummers
Warner A. Issacs
Elliott Joffe
Kendall C. Jones
William L. Kauffman
G. Russell Ladd III
Robert H. Large
C. Peter Leininger
George M. Lupton
John E. McDonald
John D. Marsh
A. Jackson Mason
Loren A. Mintz
Richard A. Moore
Henry C. Morgan Jr.
Harris Merrill Plaisted III
Alexander B. Platt
Jeb J. Rosebrook
John Maddox Smith
Jordan M. Smith
Charles M. Swezey
H. Alfred Tarrant Jr.
Charles R. Thompson
William Bell Tippetts Jr.
Robert Tolle

1958

V. W. Holleman Jr.
Class Agent
\$12,682 38.0%

Lee Associate

Thomas B. Branch III
Charles J. Cella
William Kelly Young

Colonnade Club

Ralph W. Baucum Jr.
I. R. Berman
John C. Binford
Neil C. Bland
J. B. Boyle Jr.
H. Clayton Brants
K. William Chandler
Malcolm A. Clinger
James J. Crawford Jr.
John H. Croker Jr.
Rodger P. Doyle
Samuel C. Dudley
Donald R. Fowler
William M. France
Allen R. Gitter
Vernon W. Holleman Jr.
Farris P. Hotchkiss
Campbell C. Hutchinson III
John L. Lancaster III
Henry Le Brun
A. J. Lester III
James E. Lipscomb
G. Sage Lyons
E. Michael Masinter
C. Parkhill Mays Jr.
William C. Miller
A. Lee Mullins
David M. Nichols
Warren Nuessle
Charles R. Spencer Jr.
Nelson S. Teague
William A. Towler III
Edgar A. Wallace
Lewis P. Wexler
William B. Wisdom Jr.

Other

William B. Barnett
Robert F. Brown
William G. Burns
Irvin N. Caplan
Maxwell Caskie
Harry S. Cockey
J. S. Coleman
John M. Cosby
Richard A. Davis
H. R. DeMott Jr.
Glenn R. Farenthold
H. J. Fenstermacher
William C. Finch Jr.
Dominick A. Flora
Thomas C. Friedman
E. M. George
William R. Goodman Jr.
John M. Ham
Edward L. Harlow
Charles M. Helzberg
George D. Higgs
Howard Jacobs
Archie Jenkins
Lewis G. John
Thomas F. King Jr.
Wilfred M. Kullman Jr.
Randy Lunsford
Robert Barry Lurate
Joseph L. Lyle Jr.
Edgar H. MacKinlay
Andrew McThenia Jr.
Allan J. Mead

Charles H. Miller
Charles E. Mochwart
Samuel E. Monroe II
Charles E. Noite
Thomas P. O'Brien Jr.
Frank Payne II
Harry Lee Pressley Jr.
J. William Reid
William J. Rice
Rufus L. Safford
Rice M. Tilley Jr.
J. W. VanCleave III
Arthur Warner
K. William Waterson Jr.
Watson S. Watring
Benjamin A. Weimer Jr.
S. Scott Whipple
Hal C. Whitaker
Charleton Wilder
Kingsley Wood

1959

C. D. Hurt Jr.
Class Agent
\$8,124 43.4%

Colonnade Club

William R. Acquavella
C. DuBose Ausley
Henry H. Bohlman
Reginald K. Brack Jr.
T. H. Broadus Jr.
Thomas B. Bryant III
John P. Freeman
Thomas R. Gowenlock III
Owen H. Harper
John D. Hattendorf
C. Royce Hough III
A. C. Hubbard Jr.
William K. Hughes
Charles D. Hurt Jr.
Robert G. Jacob
Don K. Joffrion
Thomas G. Johnson
Robert R. Kane
Daniel W. Kling
Joel Kocen
Tom L. Larimore
Clark M. Lea
Joseph S. Lewis
E. R. Lilly Jr.
J. Stephen Marks
R. Kemp Morton
Philip E. Palmer
Dennis W. Patton
Louis C. Rehlen
Robert E. Shepherd Jr.
Donald W. Sigmund
Jerald H. Sklar
Murray M. Wadsworth
Raymond P. White Jr.
P. B. Winfree III

Other

W. Leigh Ansell
Edgar M. Baber
J. B. Neil Benney Jr.
Robert D. Bohan
Charles D. Broll
Salvatore R. Casella
Charles W. Cole Jr.
Edward B. Crabbe
Joe Craycroft Jr.
J. M. Crews Jr.
Richard F. Cummins



Kent H. Dodge
 Irving Ebaugh III
 J. H. Esperian
 Ralph M. Evans
 John C. Fay Jr.
 Thomas P. Foley
 Anthony J. Frank
 Stephen J. Friedlander
 David G. Glendy
 James C. Goar
 Arthur Gottsegen
 Robert Grady
 Arthur S. Grove Jr.
 Dwight L. Guy
 Edward F. Halsell Jr.
 E. B. Harris Jr.
 William S. Harrison
 Arthur F. Henning
 John Hirsch
 Bertrand R. Hudnall II
 Philip A. Insley
 Evan Kemp Jr.
 John G. Koedel Jr.
 John C. Kotz
 L. Geoffrey Lawrence
 Robert B. Levy
 George N. Lockie
 S. Melville McCarthy
 Bruce MacGowan
 David W. Meese
 Samuel S. Merrick
 Peyton G. Middleton Jr.
 Thomas M. Moore
 H. D. Morine
 Henry G. Pannell
 John A. Paul
 William H. Pixton
 Richard A. Powell
 Edward M. Reaves
 Patrick Reilly
 John Schenkel
 Tom Schmidt
 Arnold Steiner
 Joseph B. Stevens
 Boardman Stewart
 Francis B. Van Nuys
 Jesse H. Webb
 Charles E. Wellman
 Jere H. Williams
 J. M. Winston

1960

R. P. Hawkins
Class Agent
 \$8,859 30.8%

Lee Associate

F. Fox Benton Jr.
 William W. Schaefer
 J. Thomas Touchton

Colonnade Club

Leigh B. Allen III
 F. J. Barnes II
 Rockwell S. Boyle Jr.
 John T. Crone
 Robert R. Davidson
 R. R. Feagin
 Allen Mead Ferguson
 Frank S. Glaser
 Fred B. Griffin
 Robert P. Hawkins
 Joseph E. Hess
 James H. Houston Jr.
 Harley B. Howcott Jr.

Timothy G. Ireland
 Hoyle C. Jones
 Carter S. Kaufman
 S. Krider Kent Jr.
 Malcolm Lassman
 J. R. Lemon
 W. Kendall Lipscomb Jr.
 J. R. Loutit
 Henry Hutson Messer
 Charles T. Morse
 Paul Plawin
 James D. Ritter
 Charles C. Sherrill
 Charles W. Springer
 Conrad H. Todd
 Raymond E. Wooldridge

Other

Charles D. Aiken Jr.
 Edward S. Allen
 Michael D. Applefeld
 Douglas E. Barnard
 William Berrington Jr.
 William Bransford Blundin
 Daniel Bridges
 Charles G. Buffum III
 William H. Clark
 Oliver T. Cook
 Edward Corcoran
 John Page Garrett
 Leslie E. Gaut Jr.
 Thomas W. Gilliam Jr.
 Hayes Gowen
 James I. Greene
 Preston Greene
 Jack C. Groner
 L. Gregg Halloran
 C. William Hickam Jr.
 Louis Horst Jr.
 David N. Keys
 Randolph B. Kilmon
 Daniel B. Leonard
 Harvey Levine
 Sandy C. Marks Jr.
 Clifton D. Mitchell
 John Ashby Morton
 David D. Pitard
 John R. Pleasant Jr.
 J. Davis Reed III
 J. E. Ringland
 Karl Rohnke
 A. Prescott Rowe
 W. B. Sawers Jr.
 Mervyn F. Silverman
 R. H. Spratt
 J. Frank Surface
 Richard Tager
 James B. Threlkel
 G. E. Villerot Jr.
 David K. Weaver
 James Walter Weingart
 Richard K. White Jr.
 Thomas C. Williams

1961

J. H. Allen Jr.
Class Agent
 \$11,081 40.4%

Lee Associate

William R. Johnston

Colonnade Club

C. Calvin Adams Jr.
 James Harvey Allen Jr.

Raleigh R. Archer
 Haywood M. Ball
 Charles C. Bowie
 Augustin Clayton Bryan Jr.
 Thomas W. Budd
 David D. Carothers
 Richard Cowles Jr.
 Stephen I. Danzanski
 Charles W. Day
 Calvert G. deColigny Jr.
 Edgar M. Duncan
 Joseph C. Elgin Jr.
 John R. Farmer
 William J. Fidler
 J. Carter Fox
 William V. Giles Jr.
 James H. Hamersley
 Henry H. Harrell
 Fleming Keefe
 Winston E. Kock Jr.
 Rayman R. Lovelace
 William B. McWilliams
 C. R. Mauzy Jr.
 Edward F. Meyers Jr.
 Donald H. Partington
 Jon C. Peterson
 Maurice E. Purnell Jr.
 James K. Randolph
 Robert W. Rehmet
 Charles P. Riley
 Richard S. Sharlin
 James W. Shugart III
 C. H. Smith
 Reginald M. Smith Jr.
 John Harvey Soper II
 Firth Spiegel
 E. Hunter Thompson Jr.
 Marshall Timberlake
 John C. Towler
 James Allen Vann III
 E. Darracott Vaughan
 Jerry Wilbourn

Other

Edward A. Ames IV
 Clinton L. Anderson
 Charles W. Baucum
 George Y. Birdsong
 J. R. Blakeslee
 Norman L. Bloch
 J. Alfred Broaddus Jr.
 Malcolm Brownlee
 William T. Buice III
 Louis Burford
 Dwight R. Chamberlain
 Brian W. Cluff
 Philip W. Conaway
 S. A. Cook
 Walter J. Crater Jr.
 David L. Croasdaile
 Drew P. Danko
 Stephen P. Degenhardt
 C. Howard Drexel
 J. Clifford Foster III
 Robert Funkhouser
 Edward J. Gay III
 Perry L. Gordon
 William H. Heald
 Richard W. Hoover
 H. Lee Israel
 Laurence Kingsbury
 Paul G. Knox
 Richard L. Kuersteiner
 E. B. Ladd
 Walter E. Maupin
 W. N. Offutt IV

Ned Olds
 C. Palmer Pardington III
 R. K. Park II
 James C. Parker
 John G. Powell
 William Lee Quillen
 Ron L. Randel
 A. Douglas Salmon III
 Milford F. Schwartz Jr.
 W. L. Snowdon Jr.
 B. A. Street
 Samuel C. Strite Jr.
 Brian H. Vitsky
 Charles S. Wassum III

1962

P. A. Agelasto III
Class Agent
 \$7,580 33.1%

Lee Associate

W. Hayne Hipp
 Tom L. Rankin

Colonnade Club

Peter A. Agelasto III
 James Applebaum
 John W. Boyle Jr.
 Aubrey B. Calvin
 Robert P. Carroll Jr.
 Charles E. Commander III
 Jerome M. Dattel
 W. Barton Dick
 Frank A. D'Lauro Jr.
 Robert S. Doenges
 Robert A. Dunlap Jr.
 Robert E. Eikel
 Terrence E. Fohs
 Steven A. Galef
 Robert Roy Goodwin II
 Guy Graham
 Samuel I. Hellman
 Edward P. Hobbs
 R. William Ide III
 Vincent T. Lathbury III
 Robert D. Lewis
 Donald H. McClure
 Arnold Masinter
 Benjamin P. Michel
 Barton S. Mitchell
 J. Leyburn Mosby Jr.
 William G. Moseley
 William D. Outman II
 Bruce A. Ratcliff
 Kerry E. Reynolds
 W. L. Roberts Jr.
 James A. Russ
 Stephen W. Rutledge
 James S. Sagner
 David C. Tyrrell Jr.
 John W. Vardaman Jr.
 William T. Wheeler
 Ralph C. Wiegandt

Other

Robert H. Alenstein
 William R. Anderson Jr.
 David W. Benn
 William C. Boyd Jr.
 John W. Bradford
 Worthington Brown Jr.
 Stephen R. Chernay
 Peter G. Conrad
 Alan M. Corwin
 R. A. Council Jr.

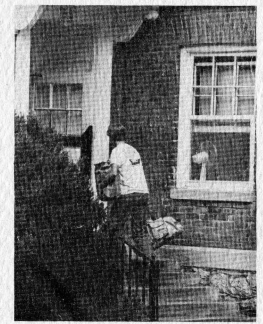
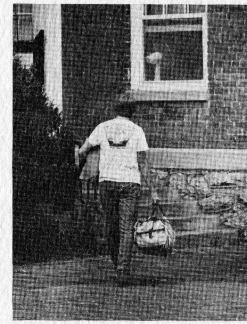
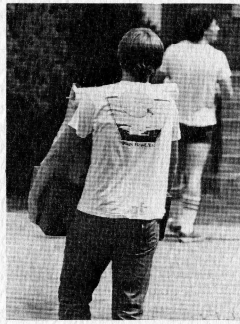

Thorns Craven
H. Allen Curran
G. T. Dunlop Ecker
John Ollie Edmunds Jr.
David S. Eisler
Ralph L. Elias
Park Gilmore
Thompson W. Goodwin
Jay C. Green
Pearce D. Hardwick
Henry C. Hawthorne Jr.
G. Lindsay Hickam
James K. Hitch
Henry D. Holland
Rupert H. Johnson Jr.
K. B. Jones Jr.
Ernest F. Ladd III
Robert P. Lancaster
Jeffery D. Lasher
John A. Martin
Gene Melton
R. Bryan Miller
R. King Milling
Frederick R. Nelson
Theodore L. Oldham
Robert J. Osborne
Wesley R. Ostergren
Rosewell Page III
Leslie H. Peard III
George M. Peters
John W. Poynor
Paul K. Rhoads
Howard L. Slater
David K. Tharp
Walfred B. Thulin Jr.
John R. Tribble II
E. M. Tucker
John P. White
C. Mark Whitehead Jr.
Robert C. Wood III
Rufus C. Young Jr.

1963

D. T. Balfour
Class Agent
\$8,141 37.0%

Colonnade Club

Andrew E. Adelson
E. R. Albert III
Robert A. Auburn
A. Judson Babcock
F. L. Baker
Daniel T. Balfour
J. Tim Brown
Thomas A. Bunkley Jr.
Landon Butler
Guy Campbell Jr.
Robert R. Campbell
Walter E. Cox
Edward B. Eadie Jr.
Rodger W. Fauber
Edwin P. Garretson Jr.
George W. Harvey Jr.
J. Winston Ivey
Allan Johnston
Thomas M. Keesee Jr.
Henry H. Knight
Eugene A. Leonard
Charles T. McCord III
John H. Mullin III
Lewis G. Noe Jr.
W. Allen Northcutt III
Robert E. Payne
David F. Peters

Clarence Renshaw II
David T. Spencer
William H. Spencer-Strong
James L. Stott Jr.
Stephen H. Stull
Glenn O. Thornhill Jr.
G. McJeir Tilman
Hugh H. Trout III
E. Brent Wells II
Frank M. Young III
Robert A. Young III

Other

Thomas G. Andrew Jr.
David W. Bevans Jr.
W. P. Boardman
Thomas E. Bower
C. Richard Brandt
Thomas M. Brewer
Robert W. Bridewell
Robert M. Briede
Robert C. Browne
C. Vance Campbell Jr.
William H. Candler
George M. Chapman Jr.
R. Meade Christian Jr.
Daniel Randolph Cole Jr.
M. Dayton Conklin
John P. Cover
Robbin Dawson
R. P. DeVan III
Matthew T. Douglass
John R. Dunnell
William M. Durrett
Richard T. Edwards
Thomas D. Edwards
Frank Evans
J. D. Farquhar
Henry A. Fenn Jr.
Joel L. Goozh
John M. Graham III
John N. Gulick Jr.
H. Kirk Henry Jr.
John W. Hines
Robert G. Holland
Joseph P. Howson
Warren B. Hughes Jr.
D. Eldredge Jackson
Omer L. Jeter Jr.
Watkins C. Johnston Jr.
Louis W. Kaufmann Jr.
Ronald L. King
Ken Kowalski
T. A. Kurten
E. Ross Kyger III
Charles S. Lane
William B. MacKenney
E. Philip McCaleb
Thomas P. McDavid
John T. Mills
Thomas T. Moore Jr.
David R. Munroe
G. Andrew Nea Jr.
Hamlet T. Newsom
E. B. Ostroff
Lee G. Price
Dan Reed
Thomas P. Rideout
Bruce H. Roberson
Walker Y. Ronaldson Jr.
Meade F. Rose
Louis Rosenstock III
Andrew A. Smith Jr.
Nicholas S. Smith
C. H. Stevenson

Michael D. Sussman
David C. Swann
John B. Sydnor
John E. Tipton
J. Richard Uhlig
Robert M. Van Rensselaer
H. Michael Walker
Ashley T. Wiltshire Jr.
Sherwood Wise

1964

B. Gamber
Class Agent
\$8,430 29.7%

Lee Associate

Benjamin Chapman
Richard C. Colton Jr.
David J. French

Colonnade Club

David J. Andre
Joseph Burkart
Clement J. Clarke III
Richard Coplan
George B. Craddock Jr.
Edward S. Croft III
Brice R. Gamber
William Gossman
David Hyman
John Michael Jenkins
Charles G. Johnson
John M. McDaniel III
Walter McManus
William A. Noell Jr.
W. B. Ogilvie Jr.
Henry D. Ormsby III
Donald Palmer
Judson P. Reis
Consider W. Ross
William McC. Schildt
Howard M. Schramm Jr.
D. Culver Smith III
Charles F. Urquhart III
Paul F. Van Avery

Other

David C. Black III
Peter D. Blakeslee
Philip Booth
Arthur E. Broadus
Bruce T. Chosney
Paul R. Cockshutt Jr.
Edward B. Dickson
John Duncan III
Johnny P. Edwards
John D. Eure Jr.
Philip R. Farnsworth
William H. Fitz
Dan H. Flournoy
Lester M. Foote
Martin E. Galt III
Thomas Robbins Green
James W. Head
Edward H. Hollman
M. H. Hulbert
Alvin B. Hutzler II
W. H. Kidd
Frederick Krall
Arthur G. Kross III
Philip H. Lemon
Thomas C. Lewis
James B. McCeney
Donald B. McFall
John M. Madison Jr.

James S. Maffitt
Howard W. Martin Jr.
John Michaelson
Dennis R. Morgan
James H. Morrison Jr.
Peter K. Noonan
John C. Norman Jr.
Harry L. Parlette III
Wesley Pipes
Robert H. Powell III
James W. Ramsey Jr.
Cotton Rawls Jr.
Henry M. Sackett III
Charles B. Savage
Conway H. Sheild
Nicholas R. Simmons
James Carlisle Smith Jr.
William S. Solmson
Tain P. Tompkins
Peter S. Trager
Jerome Turner
S. G. Tyler III
James H. Wallenstein
E. Stephen Walsh
Pennington H. Way III
John W. Wescoat
J. Bruce Whelihan
George C. Wick Jr.
Frank W. Wright
Robert E. Wyatt
Stuart Yoffe

1965

A. J. T. Byrne
Class Agent
\$8,770 31.0%

Lee Associate

J. H. DeJarnette
Thomas L. Woodward Jr.
John T. Yearly

Colonnade Club

David H. Adams
C. Edmonds Allen III
James R. Boardman
A. J. T. Byrne
Anderson B. Carothers
Stephen R. Crook
James W. DeYoung
Kiah T. Ford III
Larkin M. Fowler Jr.
Kirk A. Griffin
D. Byrd Gwinn
Richard C. Hartgrove
Richard Kreitler
Bryan A. Lane
Robert E. Lee
E. Mason McGowin Jr.
Earl Magdovitz
John F. Marshall Jr.
Larry M. Meeks
Ronald W. Moore
Louie A. Paterno Jr.
S. Reed Paynter
Pat Robertson
J. Wood Rutter II
Arthur Sher
Thomas E. Stover
Royal Terrell Jr.
J. F. Williams III
J. C. P. Winfield
John F. Wolfe
M. L. Woodrum

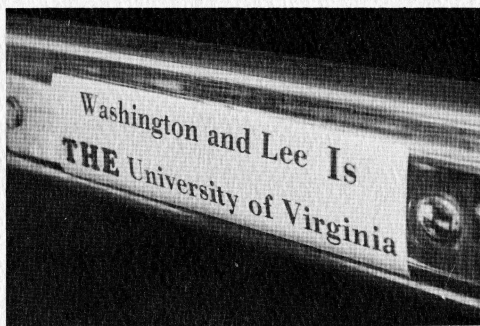

Other

V. Cassel Adamson Jr.
 Peter H. Alford
 Mark M. Applefeld
 Joe Bear Jr.
 Walter H. Bennett Jr.
 Douglas A. Bielenberg
 William G. Broadus
 Brooks G. Brown III
 Joel W. Brown
 Meade Cadot Jr.
 James N. Cargill Jr.
 Richard N. Carrell
 Hal S. Chase
 Jeffrey G. Conrad
 Craig Cotton
 Gustave R. Dubus III
 Paul H. Dunbar III
 David M. Ellis
 Gregory E. Euston
 Adam J. Fiedler
 Jean S. Friedberg Jr.
 Victor R. Galef
 Mark W. Gee
 Frank O. Glenn III
 Robert I. Hankey
 Stephen T. Hibbard
 John V. Jones
 Randall P. Jones
 Andrew C. Kilpatrick
 Carroll S. Klingelhofer III
 Mel Lapes
 William Lee
 S. M. McAshan III
 Michael S. McCord
 George F. Madison
 Michael J. Michaeles
 Hullahen W. Moore
 Paul S. Murphy
 Woodard D. Openo
 Robert B. Patton
 Eugene L. Pearce III
 George W. Price III
 Alexander P. Rasin III
 Stephen W. Rideout
 W. H. Ryland
 George M. Sanders
 Max L. Shapira
 Stephen P. Smith III
 Robert F. Stauffer
 Robert G. Thomas
 Timothy A. Vanderver Jr.
 John D. Wallace
 John H. West III
 John Yost

1966

R. C. Vaughn III
Class Agent
 \$4,894 26.8%

Colonnade Club

Andrew Noland Baur
 Harry E. Brookby
 James G. Buckley
 James A. Crothers II
 Thomas Graham Day
 Joseph H. Frampton
 Gavin R. Garrett
 Michael T. Goode
 Harvey L. Handley III
 S. Birnie Harper
 Michael M. Hash
 J. D. Humphries

Randy Hale Lee
 Charles E. Long III
 J. Michael Marcoux
 John C. Moore
 John E. Mynttinen
 David T. Shufflebarger
 Eric Lee Sisler
 E. Starke Sydnor

Other

William Duncan Andrews
 William J. Arant
 Charles N. Bensinger Jr.
 Kenneth Lee Bernhardt
 Earl T. Berry
 James Bruton
 C. T. Burton Jr.
 Kenneth Caro
 Stephen S. Case
 Charles F. Clement
 Robert S. Culpepper
 Todd Dabney Jr.
 Claiborne Darden Jr.
 Lewis E. Davis III
 Harry Denney
 J. L. Dennison Jr.
 William T. Deyo Jr.
 David Fleischer
 Maurice R. Fliess
 Clyde H. Foshee Jr.
 Samuel H. Frazier
 Harry G. Goodheart III
 Leslie Grandis
 Charles N. Griffin
 William David Hasfurther
 Eugene A. Hatfield
 Harold D. Head
 Thornton M. Henry
 Pegram Johnson III
 Charles W. Jones
 John E. Kelly
 Thomas R. Kelsey
 Scott Kennedy
 F. Ronald Laupheimer
 H. Richard Levy
 Donald J. Lineback
 Charles H. Livingston
 William B. McClung
 Val S. McWhorter
 Harris Maslansky
 Lewis N. Miller Jr.
 Charles H. Newman III
 Clyde L. Nipper
 Tabor R. Novak Jr.
 Jeff H. Novinger
 Robert Orr Jr.
 John A. B. Palmer
 Grayson C. Powell Jr.
 James E. Redenbaugh
 David D. Redmond
 Charles W. Reese Jr.
 Bruce W. Rider
 John Rutherford
 Roger S. Sennot
 S. James Steen
 James C. Sumner
 Gerard T. Taylor
 James B. Thompson Jr.
 Robert C. Vaughan
 Charles G. Walker
 William C. Washburn Jr.
 Kemble White
 Thomas C. White

1967

B. M. Herman
Class Agent
 \$4,985 29.9%

Lee Associate

P. P. Claxton III

Colonnade Club

Galen E. Andersen
 William Nat Baker
 Robert R. Black
 Benjamin B. Cummings Jr.
 W. Lawrence Fellman
 Eduardo D. Gonzalez
 Charles Centerfit Hart
 William H. Jeffress Jr.
 Harry E. Kuhner II
 Andrew H. Lupton
 T. J. McCarthy Jr.
 James W. Oram Jr.
 Robert Priddy
 Wood T. Sparks

Other

Gary Apgar
 Kip Armstrong
 William R. Babcock
 Edward E. Bates Jr.
 Edward N. Beacham
 S. Bryan Benedict
 Robert R. Bigham
 Gary Brooks Bokinsky
 Walter J. Borda
 Ward Briggs
 Greg Brooks Jr.
 Charles M. Bruce
 Logan M. Bullitt IV
 Philip L. Cline
 Alan G. Cohen
 James H. Cooper
 E. Thomas Cox
 James B. Crawford III
 William T. Cunningham
 Thomas C. Davis III
 R. Tracy Duggan III
 Kevin Earle
 H. S. Epstein
 Stuart Finestone
 Kirk Follo
 Ben S. Gambill Jr.
 John S. Graham III
 P. Rowland Greenwade
 Francis C. Grumbine
 Cary H. Hansel
 Richard L. Harden
 Tyree B. Harris IV
 B. Michael Herman
 James R. Hickam
 J. Aldwin Hight
 Thomas Joseph Holden III
 J. Mac Holladay
 John K. Hopkins
 Richard S. Kurz
 Steven A. Manalan
 Stephen T. McElhaney
 John R. McGill
 John R. Miller
 Thomas C. Moon Jr.
 Douglas C. Morrison
 John Tucker Morse
 John F. Mozena
 Harold Wallace Nase
 Michael K. Nation
 T. K. Oates II

Robert I. Ostroff
 Garland R. Overstreet
 Lee Parsons
 Mark S. Pisarra
 James H. Price III
 Alan T. Rains Jr.
 E. B. Robertson Jr.
 Brad Rochester
 Michael Y. Saunders
 Robert B. Scott Jr.
 W. H. Sledge
 John C. B. Smith Jr.
 J. A. Stalnaker
 George N. Stamas
 Paul Stanton
 Charles T. Staples
 Aron L. Suna
 James A. Tyler Jr.
 Richard B. Walters
 William L. Want
 Robert E. Watkins
 John J. Werst III
 Marc Winston
 John H. Zink III

1968

W. F. Stone Jr.
Class Agent
 \$3,620 14.0%

Lee Associate

James W. Whitehead Jr.

Colonnade Club

Paul Brower
 Richard C. Burroughs
 Howard Capito
 Linwood W. Davis
 Frank R. Greer
 W. Thomas Ingold
 David T. Johnson Jr.
 Robert S. Keefe
 John R. Reynolds
 William F. Stone Jr.
 Jeffrey M. Wainscott
 W. E. Waters Jr.

Other

Leroy C. Atkins II
 James W. Bartlett III
 David E. Bass
 James Moore Boyd Jr.
 Merrill R. Bradford Jr.
 Andrew B. Cleverly
 R. Noel Clinard
 W. Reid Cox Jr.
 Allen B. Craig III
 John R. Crigler
 James J. Dawson
 James D. DeSouza
 Charles C. Harold III
 Jon T. Hulsizer
 Frank A. Jackson
 Mavis P. Kelsey Jr.
 James W. Large
 Robert V. May Jr.
 Mike Miles
 Robert H. Moll
 John R. Nazzaro
 Thomas L. Pittman Jr.
 Lewis Holmes Raker
 David L. Reading
 William Schaefer
 Robert J. Smith
 Robert J. Stack

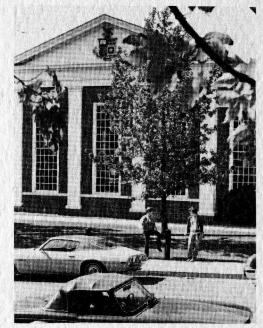

J. Jeffrey Thistle
Charles B. Tomm

1969

J. E. Brown
Class Agent
\$4,095 24.3%

Colonnade Club

Thomas P. Atkins
Allen R. Caskie
Burnet H. Chalmers
Louis K. Coleman
Jorge E. Estrada
William T. Fleming Jr.
David G. Gordon
David W. Hardee
William J. Kimmel
Alan Walter Nash
Thomas W. Mullenix
Henry L. Roediger III
John G. Simmons
William Timmerman
Tinkham Veale III
Jeffrey Wexler
John T. Whetstone III
William R. Wilkerson II
Harry Zeliff

Other

Robert G. Armstrong
Timothy R. Askew Jr.
John M. Barr II
Morris C. Benners Jr.
Robert G. Campbell
Hugh A. Carithers Jr.
Rick Carson
Clark H. Carter
Joseph T. Chadwick Jr.
James M. Chance
Charles R. Chittum
David L. Dowler
Theodore J. Duncan III
Dan T. Dunn Jr.
Mark R. Eaker
Earl T. Edwards Jr.
Reinhard W. Fischer
Frederick C. Fletcher II
Stephen W. Fletcher
Harold F. Gallivan III
Clark M. Goodwin
W. Henry Graddy IV
Lee Halford Jr.
Brooks Hines
Michael J. Hawkins
Ronald B. Head
Mark M. Heatwole
Phillip Lee Herndon
Dan W. Higgins Jr.
Leon Brooks Hines
S. D. Hinkle IV
Robert A. Hulten
Neil S. Kessler
Rufus D. Kinney
Alan M. LeVine
John F. Lillard III
James W. McCommons
Brittain McJunkin
William J. McLeod Jr.
Peter C. Manson Jr.
Glen P. Mattox
W. William Melnyk
Glenn Moore
Philip W. Norwood
Frank Pacocha

Ralph E. Pearcy II
Jerald L. Perlman
James Alvin Philpott Jr.
Richard M. Preston
W. W. Sample
Gary D. Silverfield
Steven C. Simon
Thomas K. Slabaugh
Michael C. Stevens
Bruce W. Talcott
Alexis Tarumianz
Julian W. Walthall
Randall Batchelder Weill
Addison G. Wilson
John A. Wolf
Kirk Woodward
Raymond J. Zeltner

1970

J. W. Thomas III
Class Agent
\$6,335 23.0%

Lee Associate

Frank Sheldon Anderson Jr.

Colonnade Club

Justin Adams
John M. Bernard
T. A. Bewley
Scot Brower
Edward W. Coslett
John H. Crockett
William M. Gottwald
Charles W. Kuhn Jr.
James A. Meriwether
Ben C. Paden Jr.
John A. Phillips Jr.
Edward A. Powell Jr.
George A. Robertson
Steve Sandler
John W. Thomas III
Charles R. Yates Jr.

Other

C. Torrence Armstrong
Richard B. Armstrong
John D. Baizley
H. Walter Barre II
J. Martin Bass
George Z. Bateh
Bruce Beckman
Charles C. Cahn Jr.
C. Lawson Cannon
Richard Capron
Alvin Childs Jr.
David S. Cumming
Richard C. Daughtrey
Gregory J. Digel
Jay Dorman
Walter J. Dozier Jr.
Robert L. Entzminger
Frank E. Fisher
Henry A. Fleishman
Thomas O. Fleming Jr.
William W. Goodrich
Jeffrey B. Grossman
Christopher R. Herchold
Gary D. Herman
Kenneth L. Hickman
Lawrence E. Honig
David L. Hull
L. Clarke Jones III
John Kefauver
H. Wise Kelly III

Reeve W. Kelsey
Dean Kumpuris
Joseph T. Lykes III
Thomas McJunkin
William P. McKelway Jr.
Bruce R. MacQueen
Christopher R. Martin
James O. Mathews Jr.
Bruce A. Meyers
John E. Miller
Sheldon Miller
Norwood G. Morrison
Gary L. Murphy
Michael R. Murphy
Michael C. G. Neer
John M. Nolan
Clinton B. Palmer Jr.
E. Owen Perry III
W. F. Rector Jr.
Thomas R. Robinett
William L. S. Rowe
Harry Salzberg
Bruce S. Samuels
Richard Singletary
John M. Spencer Jr.
Michael J. Spoor
Charles M. Stone
Paul S. Sugar
Andrew B. Thomas
Robert P. Trout
Martin B. Turpin
Steven F. Unti
William Harvey Wise
Robert H. Yevich

1971

J. M. McCardell Jr.
Class Agent
\$5,693 33.6%

Lee Associate

Frank C. Brooks Jr.

Colonnade Club

William H. Arvin
Michael L. Carrere
Kenneth P. Carter
Madison F. Cole Jr.
Michael G. Florence
Charles F. Harris Jr.
R. Samuel Kampf
Henry Nottberg III
William H. Oast III
Stamen Ogilvie
Greg Raetz

Other

John Ackerman
Carl Adams III
James R. Allen
Thomas H. Alphin Jr.
Charles D. Andrews
Al Angrisani
Robert Barood
Thomas K. Berger
T. Carleton Billups Jr.
Nelson Brinckerhoff
Marcus E. Bromley
Marvin M. Brooke
William E. Brumback
Charles Jackson Cartwright
Harold H. Catlin
Stephen Clement
Arthur F. Cleveland
Thomas Clyde

Raymond D. Coates Jr.
Thomas C. Daniel
Corwith Davis Jr.
Christopher C. Dove
John M. Duckworth
Timothy H. Dyer
James F. Easterlin
Seaborn S. Eastland
John Oliver Ellis Jr.
Christopher D. Friend
Joel A. Fulmer
David B. Galt Jr.
William A. Gatlin
Douglas K. Gossmann
Overton Lee Graham
Charles M. Hall
Gaines W. Hammond Jr.
R. Wesley Hammond
Stephen Hannon
Henry A. Harkey
C. Miner Harrell
Steven Lee Hawley
John R. Heath
Hugh F. Hill III
Charles G. Houston III
Wren Hudgins
Thomas B. Hudson Jr.
William S. Ingersoll
Richard C. Ivey
Robert Jantzen
Michael S. Jenkins
William A. Kahn
Douglas P. Keats
Patrick L. Keen
Stephen H. Kerkam
John H. King
John D. Klinedinst
A. Cash Koeniger
Andrew Kumpuris
Francis McQ. Lawrence
H. Drake Leddy
Harry D. LeTourneau Jr.
John M. McCardell
Lawrence McConnell
Philip D. McFarlane
John S. McMillan
Gordon S. MacRae
G. Lee Millar III
Robert E. Minor
Barry W. Mitchell
Christopher B. Murray
Richard J. Murray
Kenneth W. Newman
Michael Peck
Walter G. Pettey III
Thomas E. Reynolds
Franklin R. Rich
Neil F. Robinson
Stephen D. Rosenthal
Jackson H. Ross
T. Jeffery Salb
Walter B. Salley Jr.
R. Balfour Sartor
Mark Sayers
Allen C. Shepard Jr.
Kenelm L. Shirk III
S. Russell Smith Jr.
Frank W. Stearns
T. A. Strait
Hollis Taggart
J. Wade Taylor
J. Gregory Tinaglia
Joseph B. Tompkins
Clifford L. Walters III
Thomas H. Watts
Robert R. Weed



Andrew J. White Jr.
Calvert S. Whitehurst
George Hoy Widener
Paul D. Wilber
Donald E. Woodard Jr.
Robert G. Woodward
Brad Wright
Peter Zimmerman

1972

R. M. Turnbull
Class Agent
\$4,835 30.1%

Colonnade Club

Robert G. Brookby
Larry F. Brown
Robert L. Burns
Donald B. Cartwright
Thomas E. Gillespie
J. D. Gilliam Jr.
B. C. Grigsby II
James F. Heatwole
Lewis Albert Knight Jr.
Robert LaRue
Donald T. McMillan
Bruce P. Madison
Donald K. Marshall
Thomas K. Rowe Jr.
Dee H. Slaughter
Robert M. Turnbull

Other

James Abele Jr.
Ted Achorn
William M. Agee
J. Hudson Allender
William L. Andrews II
Daniel W. Armstrong
William G. Arnot III
Glenn Azuma
Frank B. Bazzel
Peter A. Biehn
Joseph J. Blake Jr.
John B. Blalock
William B. Boyd
Max F. Brantley
Ralph D. Caldrony
James W. M. Carson
Timothy D. A. Chriss
Bruce Cusson
Steve Darsie
Lynn D. Durham Jr.
J. Hagood Ellison Jr.
Cary Grayson Fitzhugh
Robert P. Foley
Arthur Neil Furhman
John M. Glace
Carter Glass IV
Lloyd M. Goodman
D. Randolph Graham
Charles L. Gregory
Brian S. Greig
George Rodney Haines Jr.
Charles James Harland Jr.
William Stanworth Harris
J. Payne Hindsley
Charles C. Holbrook Jr.
David L. Holland
Robert J. Humphreys
George H. Jones III
T. G. Keefe
John M. Landis

Landon B. Lane Jr.
John E. Lawlor III
Scott Lebensburger
J. Charles Lee
Lex O. McMillan III
Albert P. McWhorter
Douglas H. Madison
Lawson H. Marshall
Joseph R. Martin
Gilbert S. Meem Jr.
John P. Mello
William H. Miller III
William K. Millkey
Edward G. Moore
Meryl D. Moore
W. Phillip Morrissette III
David T. Moulton
David Roger Munsick Jr.
John C. O'Neal
Steve Ory
William Wade Peery
Andrew L. Phaup
Harry Johnson Phillips Jr.
Joe D. Pippin
John William Robinson
Thomas A. Rogers
Richard C. Samelson
Frederick Sands
John R. Sarpy
R. Tucker Shields
Mark E. Skoggard
Joseph R. Slay
Peter M. Somerville
Richard J. Splittorf
George E. Stook
Peter Swart
Newton H. Thompson III
John S. Trimper
Everett Tucker III
John Graham Tucker
Terry W. Tyler
Robert C. Walker Jr.
John F. Watlington III
Andrew W. Watts
Donald W. Weir Jr.
William H. West
Charles L. White
Werter H. Willis
Lloyd S. Wolf
Scott Wood
Millard S. Younts

1973

G. A. Frierson
Class Agent
\$2,862 24.0%

Colonnade Club

W. Christopher Beeler Jr.
Stephen P. Fluharty
G. Archer Frierson II
J. Jason Matthews
Frederick E. Roberts
Robert W. Sherwood
Sidney S. Sutton
Mark B. Thompson

Other

William P. Ballard Jr.
James F. Barter
L. Price Blackford
Robert P. Boyd
Gates G. Brelsford
Robert T. Bruyere

Jeffrey C. Burreis
Robert B. Cabell
George E. Calvert Jr.
James Hargett Clapp
William C. Clark
William D. Coan Jr.
Richard C. Crittenden
Carl A. Crowley
Jeffrey O. Davies
James Robert Denny III
Felix Drennen III
John H. Dumas II
Lawrence Evans Jr.
Robert Nixon Farrar
James A. Fernald
John W. Folsom
Douglas A. Forsyth
William B. Fowler
Cecil J. Francisco III
William C. French
John C. Fullerton III
Peter J. Furey
Charles Gainer
Pleas Geyer
C. Christopher Giragosian
Jerrod Godin
Richard H. Graham
Robert B. Graham
Peter Dun Grover
Timothy F. Haley
Thornton Hardie III
James G. Hardwick
W. Lee Harriss
T. Haller Jackson III
George Rafter Jones Jr.
Bradford Kidd
George S. Lantzas
John Laurens III
Robert E. Levy
William R. Lewis III
Paul K. McClure
Gary L. Martin
William G. K. Merrill
Richard H. Middleton Jr.
William D. Miller
Alex E. Moser
Robert L. Munt Jr.
Thomas J. Murray
William P. Peak Jr.
Charles D. Perry Jr.
E. Bryson Powell
David A. Powers III
Scott Rickoff
Gregory B. Robertson
Terry Rounds
John S. Runge
Michael C. Schaeffer
Robert Keith Shaner
Aven L. Sharp
Henry Slauson
Hatton C. V. Smith
Ralph H. Smith
James F. Spaulding
Andrew Staniar
John A. Steinhauer
Paul C. Suthern
Sidney S. Sutton
Robert P. Tabb
J. Stanley Taylor
Robert J. Taylor IV
Lee Thalheimer
David G. Traylor
John A. Wade III
Marshall P. Washburn
Scott P. Wellford
Lamar Winegeart III

George B. Wolfe
Mark R. Young

1974

M. Guroian
Class Agent
\$4,005 21.1%

Colonnade Club

C. Peter Cimmino
Norman D. Fagge
Martin E. Stein Jr.

Other

Jack E. Altman III
Ted Arnschoff Jr.
Virgil O. Barnard III
Theodore W. Bauer
Gary Bingham
Wilson E. Blain
Michael D. Brittin
Chester F. Burgess III
Jeffrey David Burke
David C. Campbell
Paul Cavaliere Jr.
P. Bryan Chasney
Andrew A. J. Chriss
Timothy C. Conner
Frank Crilley
Kenneth S. Daniels
Raymond P. Davidson
Robert A. Doll
Issac Langston Donkle III
L. Prentice Eager III
Robert E. Evans
James D. Farrar Jr.
David Vance Finnell
R. Leigh Frackleton Jr.
Fred W. Frick
Norbert S. Garbrisch III
Bruce Neil Gordin
Stephen J. Greene
Stephen M. Hagey
Averill C. Harkey
Phifer Helms
Bliss Yancey Hicky
Walter J. Hoyt
Douglas B. Hutton
Bruce Hyatt
Robert E. Johnson Jr.
William D. Kientz II
Duncan S. Klinedinst
Matthew B. LaMotte
William R. LaRosa Jr.
Joseph C. Leary III
Steven E. Leftwich
Joel L. Legin
Floyd W. Lewis Jr.
Neil D. Lutins
Thomas A. Mattesky
Gary McAuliffe
Charles McCardell
Joe McMenamin
Everett A. Martin Jr.
Douglas J. Newell
W. Perrin Nicolson IV
Thomas Duncan Pace
Michael D. Peppler
Gerard Porath
Lewis F. Powell III
Stuart Ragland III
Robert M. Rainey
James E. Reyback
James G. Rogers
William H. Runge III



William H. Sanders Jr.
John Magruder Sheridan
Drayton N. Smith
Templeton Smith Jr.
Gregory L. Spangler
William R. Spofford III
John N. Stack
Thomas D. Swann
Charles E. Taylor
John D. Taylor Jr.
G. Watson Tebo Jr.
Louis P. Tentindo
John Timothy Thompson
David Turk
Edwin O. Wiley
Amos A. Workmen
John M. Zamoiski

1975

B. H. Turnbull
Class Agent
\$3,270 25.2%

Lee Associate
Rogers L. Crain

Colonnade Club
William E. Forland
Edmund B. Gregory III
Robert A. Keatley
Steve Van Amburgh

Other
Charles E. Alexander
William E. Allaun III
Gregg B. Amonette
Richard K. Amrhine
James V. Baird
William H. Biesel
Curtis E. Boswell
David A. Canto
Francis C. Carter
John R. Clapp
Richard R. Council
Robert H. Crawford
T. Barry Davis
Duncan B. DeGraff
Mark X. Diverio
David Glen Dowell
Samuel L. Dumville II
John R. Embree
David A. Estes
Julian T. Evans III
Kenneth Fauteux
Paul McE. Fleming
Randy L. Flink
Robert D. Fluharty
Wilson Folmar
Paul Gorsuch Jr.
Carlyle Gregory Jr.
Thad Grundy Jr.
B. Spencer Heddens
Henry M. Houston
James J. Howard
Michael D. Jarboe
Joseph E. Johnson
Robert H. F. Jones
Martin A. Kempe
Guy Kerr
John D. Killpack
Kim Kirk
William Jerome Knauer III
Matthew R. Krafft
Kim D. Kuehner
Paul Lancaster

Robert M. Lander II
Darrell LaPrade
W. David Lawson IV
Louis LeLaurin III
Lawrence F. Lyles
David H. Mathews
Richard S. McCoy
Mark Jay Mennel
Kenneth L. Mink
Thomas W. Moller
William Lee Montgomery
Daniel K. Moore
Robert Gray Morecock
Vernon F. Ottenritter Jr.
James N. Overton
John R. Picciotti
David R. Pittman
T. O. Rainey III
Thomas Ramey III
Jack W. Ray Jr.
Mark S. Reifslager
David P. Rigby
P. Bowman Root III
Eric C. Rowe
Mitchel Seleznick
Philip L. Sellers
David Shaffner
Benjamin M. Sherman
James J. Shorten
Preston R. Simpson
William Kennedy Simpson
Kim Stenson
Stephen C. Thienel
B. Harrison Turnbull
Thomas H. Wall III
Frank L. Walters Jr.
David Warfield
William L. Warren Jr.
R. Allen Webb
William M. Wilcox IV
J. Bowman Williams
Joel A. Williams
Charles B. Wilson II
Duncan F. Winter
Irvin E. Wolfson
Robert Wyckoff Jr.

1976

H. M. Glover
Class Agent
\$1,550 20.3%

Other
David T. Anderson
Robert M. Ballenger
Ernest Watson Bartlett III
Ben Reed Barton
Jeffrey A. Baum
Thomas H. Baumann
Bradley H. Bethel
David R. Braun
Stuart Brooks
Campbell H. Brown
Don Bryant
Paul D. Buckland
John J. Burns III
Don Caffery
Peter R. Cavalier
David S. Cayer
Arthur B. Chandler
Hunter N. Charbonnet
William R. Cogar
Lawrence R. Daniel
Douglas W. Darby

Luther H. Dudley II
Bruce B. Dunnan
D. Jay DuRivage Jr.
Horatio S. Eustis Jr.
Douglas M. Faris
D. Scott Farrar
Douglas Paul Foster
Jay R. Fries
H. Mynders Glover
John L. Gray Jr.
David Saville Greever
Philip Hanrahan
T. H. Hardinge III
John R. Henzel Jr.
William E. Hoatson Jr.
Harold R. Howe Jr.
Thomas P. Hudgins Jr.
Clay T. Jackson
G. Brock Johnson
Neil Johnson
J. Lee Keiger III
Donald R. Kempton Jr.
John H. Kershaw
Stephen C. LaRosa
Brian Levine
David S. Martin
Terrence L. McCartin
Michael J. McDonough
Grover C. McGehee III
Douglas W. McRae
Theodore C. Merrick
Thomas A. Mickler
M. Reed Morgan
Douglas R. Muir

Julian J. Nexsen Jr.
William H. Ogburn
Donald C. Overdorff
Cary E. Patrick Jr.
Rushton E. Patterson Jr.
William B. Peard
Philip E. Pendleton
Alan W. Pettigrew
Dickinson B. Phillips
John G. Podgajny
William S. Pritchard III
Jerry Quinlan
James Ratliff Jr.
Robert F. Searles
Gary W. Seldomridge
F. L. Silbernagel III
Robert J. Smith Jr.
Scott MacG. Stevenson
Paul K. Stillwagon
Richard L. Thieringer
Paul Vavala
Peyton Via
Michael E. Wagoner
David S. Walker
William A. Wallace
David C. Warren
Scott Edwin Watson
C. Albert Zipp III

1977

Other
Camillus L. Avent

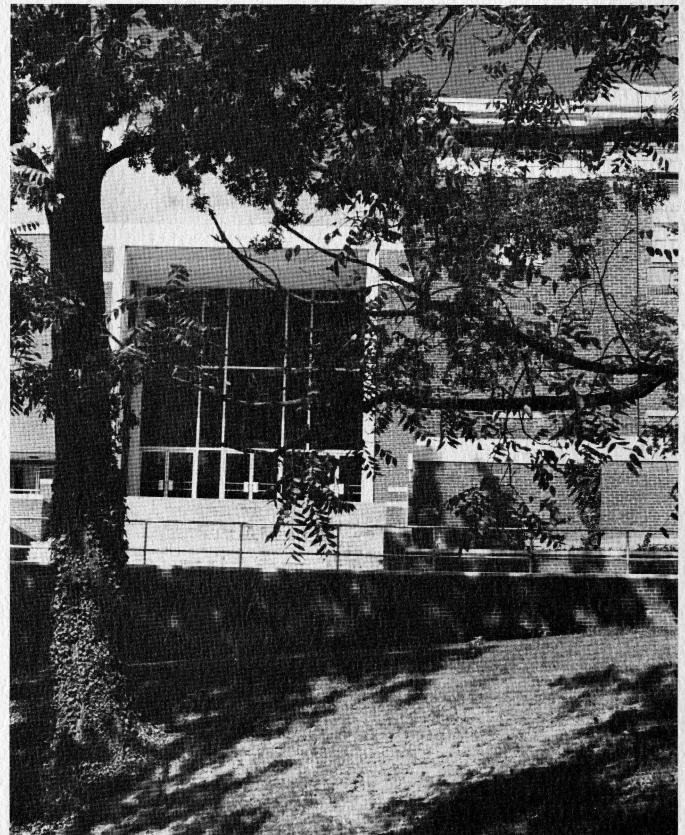

THE ANNUAL FUND: LAW CLASSES

OLD GUARD

W. C. Washburn
Class Agent
 \$45,235 21.9%

1911L

Colonnade Club
 F. C. Bedinger

1914L

Other
 A. C. Buchanan
 Ben Dodge Smith

1915L

Colonnade Club
 W. Earle Crank

1916L

Other
 H. J. Kiser
 J. A. Oast

1917L

Colonnade Club
 Robert R. Kane
 Gus Ottenheimer

Other
 Harry V. Campbell
 Charles G. Peters

1920L

Lee Associate
 John W. Drye Jr.

Colonnade Club
 Berkeley Cox
 Joseph M. Glickstein

Other

M. R. Broudy
 H. G. Robertson

1921L

Colonnade Club
 J. Franklin Bain

1922L

Colonnade Club
 R. Bleakley James

Other

Edmund D. Campbell
 George W. Taliaferro

1923L

Lee Associate
 Alfred L. McCarthy

Colonnade Club
 William W. Ogden
 Emmett W. Poindexter

1924L

Lee Associate
 Thomas P. Duncan

Colonnade Club

Sinclair Phillips

Other

W. Clyde Dennis
 Douglass P. Wingo

1925L

Colonnade Club
 William A. McRitchie

Other

Thomas R. Nelson

1926L

Colonnade Club
 Robert O. Bentley
 W. Randolph Cosby
 J. K. Thomas
 W. E. Tilson

Other

Earle A. Cadmus

1927L

C. T. Smith
Class Agent
 \$1,183 76.0%

Colonnade Club
 George D. Conrad
 Robert H. Jones
 Charles W. Lewis
 G. Carlton Walters

Other

J. P. Bumgardner
 J. DeWeese Carter
 John S. Letcher
 Charles T. Smith
 George D. Varney
 Gibson Witherspoon

1928

G. O. Clarke
Class Agent
 \$1,470 33.3%

Lee Associate
 W. P. Woodley

Colonnade Club
 Thomas B. Bryant Jr.
 G. Oldham Clarke

Other

Paul E. Daugherty

1929L

S. C. Strite
Class Agent
 \$1,525 33.3%

Lee Associate
 John Bell Towill

Colonnade Club
 Samuel C. Strite

Other

Philip R. Becker
 William G. Gault

1930L

M. J. Arnd
Class Agent
 \$1,155 71.4%

Colonnade Club
 Maurice J. Arnd
 Edgar I. Bostwick
 Leonard H. Davis
 Hubert L. Echols
 N. Dawson Hall
 Benjamin L. Rawlins

Other

J. Paul Bronstein
 Samuel W. Rayder
 Monte Rosenberg
 Thomas D. Shumate

1931L

E. Allen
Class Agent
 \$4,701 57.1%

Lee Associate

Ethan Allen
 James B. Martin
 Lewis F. Powell Jr.
 Manuel M. Weinberg

Colonnade Club
 Earl A. Fitzpatrick
 William A. Glasgow
 Horace Gooch
 Walter E. Hoffman

1932L

J. S. Shields
Class Agent
 \$3,188 42.9%

Lee Associate

Martin P. Burks
 James D. Sparks

Colonnade Club
 H. W. MacKenzie Jr.
 Russell O. Morrow
 Albert Peery
 George A. Speer Jr.

Other

Paul A. Holstein
 William E. Malone
 Alfred D. Noyes

1933L

F. R. Bigham
Class Agent
 \$1,000 66.7%

Colonnade Club
 John L. Ericson
 J. Hoge Tyler III

Other

Copeland Adams
 Franklin R. Bigham
 O. Raymond Cundiff
 Bernard B. Davis
 Tom Stockton Fox
 Jerome Frampton Jr.
 Alfred R. Jones
 John W. Rice

Cavett Robert
 Wallace N. Tiffany

1934L

R. D. Bailey
Class Agent
 \$2,899 35.3%

Lee Associate
 Robert Bailey Jr.
 Taylor Jones
 Sherwood W. Wise

Colonnade Club
 Thomas D. Anderson
 C. S. Worrell

Other

Thornton G. Berry Jr.

1935L

E. T. Coulbourn
Class Agent
 \$3,685 56.2%

Lee Associate
 William W. Fowlkes
 E. Marshall Nuckols Jr.

Colonnade Club
 John W. Ball
 James D. Finley II

Other

Winston W. Brown
 Edwin T. Coulbourn
 Eli H. Fink
 J. Howell Glover
 Harvard P. Smith

1936L

W. H. Seaton
Class Agent
 \$260 35.7%

Colonnade Club
 William H. Seaton Jr.
 John H. Thomas

Other

Samuel L. Alexander
 Charles B. Cross Jr.
 James H. Duncan
 William T. Homberg

1937L

H. T. Moreland
Class Agent
 \$5,125 100%

Lee Associate
 I. M. Scott

Colonnade Club
 Joseph L. Arnold
 James A. Blalock
 Amos A. Bolen
 David R. Dillon
 William P. Higgins Jr.
 Edwin M. Marks
 Harry T. Moreland
 S. Tilford Payne Jr.
 William H. Robinson
 Edward E. Stover



S. MAYNARD TURK
Chairman
Law Alumni

Other

James P. Baker Jr.
Richard N. Brooke
F. M. England
Henry W. McLaughlin Jr.
George Pilcher Jr.
O'Ferrall Thompson
J. A. Wagner Jr.
David B. Wharton

1938L

D. W. Wilkinson Jr.
Class Agent
\$1,435 50%

Colonnade Club

Cyrus V. Anderson
Thomas Hal Clarke
J. T. Drake Jr.
S. Thomas Martin
Daniel W. Wilkinson Jr.
William L. Wilson

Other

Leonard Leight
S. A. Martin
Charles W. Wilkinson
Howard E. Wilson

1939L

J. D. Goodin
Class Agent
\$650 45.5%

Colonnade Club

J. Vaughan Beale
Robert E. Graham
John A. MacKenzie
Joseph C. Murphy
John B. Pearson
William A. Young

Other

James A. Ballard
Leonard J. DeVita
John D. Goodin
Martin V. Partenope
A. A. Rucker
Edgar L. Smith
Ralph H. Smith
G. William Swift Jr.
Thomas A. Williams Jr.

1940L

W. F. Saunders
Class Agent
\$6,155 52.4%

Lee Associate

Edwin J. Foltz
J. N. Harman III
William F. Saunders

Colonnade Club

William S. Burns
O. B. McEwan
Ethelbert S. Roby Jr.
Stanford Schewel

Other

John F. O'Connor
Leslie D. Price
J. C. Snidow Jr.
John C. White

1941L

C. F. Heiner
Class Agent
\$1,952 55.6%

Lee Associate

Fred Bartenstein Jr.
H. Tyndall Dickinson

Colonnade Club

F. C. Bedinger Jr.
Charles F. Heiner
Charles Landrum Jr.
John E. Perry
Lynell G. Skarda
G. Murray Smith

Other

Keith W. Blinn
Clifford B. Curtis
John A. Gurkin Jr.
Ralph Keehn
George F. X. McInerney
Rufus H. Shumate
J. Charles Williams Jr.

1942L

C. F. Bagley Jr.
Class Agent
\$835 27.3%

Colonnade Club

Charles F. Bagley
Howard W. Dobbins
Homer A. Jones Jr.
Austin McCaskill Sr.
Bryce Rea Jr.

Other

Jackson M. Andrews III
Carter Glass III
Robert O. McDonald
Benjamin A. Williams Jr.

1948L

C. R. Allen
Class Agent
\$2,930 42.7%

Lee Associate

James M. Ballengee

Colonnade Club

Carter R. Allen
Paul G. Cavaliere
Henry C. Clark
William M. Harrelson
George E. Haw Jr.
T. Haller Jackson Jr.
Eugene R. Marable Jr.
H. Maurice Mitchell
Grant E. Mouser III
James H. Murphy
Robert M. Patterson
Reginald Hoffman Pettus
E. Rogers Pleasants
Paul M. Shuford
James Caleb Stanfield
Claude E. Taylor Jr.

Other

Charles C. Adams
Lloyd Cowan
Howard M. Fender
Beverly T. Fitzpatrick

Henry J. Foresman

Joseph B. Gyer
Robert P. Haley
James E. McNeer
A. M. Pitcher
Andrew J. Power Jr.
E. Page Preston
Trent D. Siple
Benton C. Tolley
J. Randolph Tucker Jr.
William Earle Tucker
M. Williamson Watts

1949L

W. D. Bain Jr.
Class Agent
\$5,065 32.4%

Lee Associate

W. D. Bain Jr.
John G. Fox
Stanley Kamen
Hugh T. Verano

Colonnade Club

L. R. Coulling Jr.
William C. Hamilton
James Holloran
Robert S. Irons
J. Randolph Larrick
Robert C. Mehorter
Jack B. Porterfield Jr.
Robert H. Ramsey
William V. Richards Jr.
Sam Silverstein

Other

B. C. Allen Jr.
Hayden D. Austin
H. DeBaun Bryant
James L. Dow
William Chris Eickhof Jr.
O. T. Kaylor Jr.
John J. Koehler
Stephen E. Rockwell
John Schuber Jr.

1950L

S. I. White
Class Agent
\$1,892 40.4%

Colonnade Club

Craig Castle
Thomas D. Crittenden
Rufus B. Hailey
Walter L. Hannah
John S. Lane
William J. Ledbetter
Neal E. McNeill Jr.
John A. McWhorter
W. E. Quisenberry
Robert J. Smith
William S. Todd
Samuel I. White

Other

Jack Andrew Crowder
C. Hobson Goddin
E. B. Harvey
William S. Hubard
Philip M. Lanier
Robert C. Maddox
Barton P. Quaintance

1951L

G. J. Kostel
Class Agent
\$1,762 29.5%

Colonnade Club

John S. Bailey Jr.
H. A. Berry Jr.
Jack E. Greer
Albert F. Knight
George J. Kostel
Frank Love Jr.
Nicholas S. Saraceno
Mark W. Sauris
J. Donald Shannon
Scott H. Shott
Fred Vinson

Other

Michael J. Barrett Jr.
Virgil M. Bowles
Robert C. Carey
B. A. Davis III
E. McGruder Faris
John J. Flood
James T. Graybeal
Samuel M. Hairston
E. M. Holdaway
Leslie L. Mason Jr.
Grover C. Outland Jr.
Robert L. Powell

1952L

J. L. Kiser
Class Agent
\$3,378 48.1%

Lee Associate

James P. Morefield

Colonnade Club

Willis M. Anderson
Arthur A. Birney
John W. Gannon
Virgil S. Gore Jr.
Raymond W. Haman
Robert K. Kelly
Jackson L. Kiser
James C. Turk
S. Maynard Turk
Sol Wachtler
J. B. Yanity Jr.

Other

William C. Beatty
John A. Farr Jr.
Earl L. Hargrove
James David Jones
F. Nelson Light
Thomas R. McNamara
Robert B. Murdock
A. Dow Owens
Harold J. Powell
Robert D. Richards
Ben M. Richardson
J. Glenwood Strickler
B. Lamar Winegeart Jr.

1953L

R. L. Banse
Class Agent
\$825 41.2%

Colonnade Club

Robert L. Banse

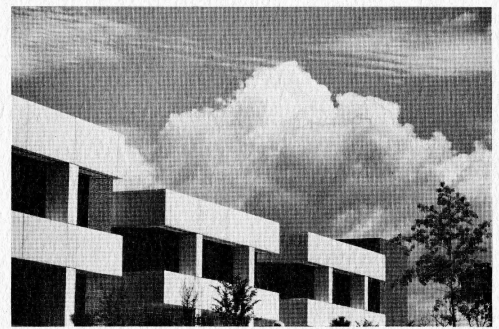

Raymond D. Coates
A. Christian Compton
R. M. James Ruscick
E. Allan Skinner
Willis A. Woods

Other

Howard Bratches
James P. Carpenter
Robert S. Goldsmith
Herman W. Lutz
D. Henry Northington
Edward L. Oast
William W. Vogel
J. Taylor Williams

1954L

K. L. White
Class Agent
\$1,282 64.3%

Colonnade Club

Gilbert Bocetti
Robert R. Kane III
Donald R. Klenk
Donald S. Latourette
Alvin Yale Milberg
L. C. Musgrove
Milburn K. Noell Jr.
Roger J. Perry
Kimber L. White
Frank M. Whiting

Other

Harry J. Grim
Earl L. Hargrove Jr.
C. R. Hill Jr.
Joseph P. Kilgore
Lewis C. Markel Jr.
John F. McDowell
A. A. Modena
Elias Richards III

1955L

J. M. Faison
Class Agent
\$972 37.8%

Colonnade Club

William R. Cogar
Richard E. Hill
Richard W. Hudgins
John F. Kay Jr.
John R. Lawson Jr.
Peter F. Matera
David M. Murray
William B. Poff

Other

W. E. Baggs
Lewis Deschler II
John M. Faison
Jay W. Jackson
P. James Kurapka
Kent Rigg

1956L

M. T. Herndon
Class Agent
\$275 16.7%

Colonnade Club

Milton T. Herndon
John A. Williamson II

Other

Reno S. Harp III
William H. Hodges

1957L

D. K. Frith
Class Agent
\$2,174 50.0%

Lee Associate

Robert E. R. Huntley
Robert H. Mann Jr.

Colonnade Club

Thomas C. Broyles
Noel P. Copen
Douglas K. Frith
W. Courtney King Jr.
Thomas E. Lohrey Jr.
Stephen M. Quillen
J. Frank Shepherd
John Stump

Other

Jack K. Agee
Charles J. Baldree
G. Wesley Eason
Overton P. Pollard
Carl D. Swanson

1958L

R. G. McCullough
Class Agent
\$570 26.9%

Colonnade Club

Mark B. Davis
Richard H. Horn
J. Hardin Marion
Norman C. Roettger
Robert E. Stroud
Thomas D. Wilkerson

Other

Ernest H. Clarke
Charles S. Gay
William O. Roberts Jr.

1959L

O. A. Neff
Class Agent
\$1,085 29.4%

Colonnade Club

John R. Alford
Claude D. Carter
Charles F. Davis Jr.
Richard H. Horn
William J. Lemon
Owen A. Neff

Other

John C. Campbell
Thomas D. Frith Jr.
John D. Marsh
Charles E. Swope

1960L

I. N. Smith Jr.
Class Agent
\$1,168 48.6%

Colonnade Club

William H. Abeloff
George E. Anthou

N. William Bath
Thomas B. Branch III
Manley P. Caldwell Jr.
George H. Fralin Jr.
James D. Ritter
I. N. Smith Jr.

Other

Samuel L. Bare III
Gerald Clemens
William E. Crowell Jr.
William J. Haley
Neal Lavelle
H. B. Meador Jr.
H. Victor Millner Jr.
Henry C. Morgan Jr.
Thomas O'Brien Jr.
Jordon M. Smith

1961L

W. F. Ford
Class Agent
\$1,800 28.2%

Colonnade Club

Harold M. Bates
Robert J. Berghel
Thomas B. Bryant III
William Francis Ford
Kenneth O. Huntingdon Jr.
Joel Kocen
E. Michael Masinter
William C. Miller
Robert E. Shepherd Jr.

Other

Michael K. Smeltzer
E. J. Sulzberger Jr.

1962L

W. R. Moore Jr.
Class Agent
\$232 15.4%

Colonnade Club

Thomas L. Feazell

Other

W. Leigh Ansell
Richard L. Lang
William R. Moore
John A. Paul
Francis B. Van Nuys

1963L

T. G. Ireland
Class Agent
\$305 18.9%

Colonnade Club

Joseph E. Hess
Timothy G. Ireland
Edward F. Meyers Jr.
James K. Randolph
Leonard Sargeant III

Other

Benjamin H. Hansel II
Andrew McThenia Jr.

1964L

R. L. Lawrence
Class Agent
\$755 32.7%

Colonnade Club

Thomas W. Budd
Richard Lee Lawrence
Benjamin P. Michel
R. Kemp Morton
Donald H. Partington
Charles P. Rowe

Other

Edward A. Ames IV
Britain H. Bryant
Stanley A. Fink
I. Lionel Hancock III
Robert R. LaFortune
Benjamin P. Lynch Jr.
Edgar H. MacKinlay
Charles E. Reed
Weldon J. Smith
David K. Tharp

1965L

F. A. Sutherland
Class Agent
\$772 33.3%

Colonnade Club

L. Gene Griffiths Jr.
A. J. Huss Jr.
William B. McWilliams
J. Leyburn Mosby Jr.

Other

William Dyer Anderson
Stanley P. Atwood
William P. Coffin
William T. Euwer
Paul W. Hammack Jr.
William P. Harris
Roger D. Kelsey
James E. Kulp
Robert T. Mitchell Jr.
James L. Surface
Robert S. Stubbs
Francis A. Sutherland Jr.
Stephen L. Willson

1966L

R. H. Vizethann Jr.
Class Agent
\$1,700 46.9%

Colonnade Club

Henry Angel
Rudolph Bumgardner III
A. Henry Counts Jr.
Walter E. Cox
Charles E. Hubbard
Donald W. Huffman
Charles G. Johnson
William A. Schroeder
Raymond Vizethann Jr.

Other

W. S. Armentrout
Robert R. Baldwin
C. Frederick Bent III
Sam W. Coleman III
Baxter L. Davis
Jeffrey G. Haverson
James S. Maffitt
Alton B. Prillaman
Carroll E. Smith
W. Court Soloff
Jerome Turner
Robert M. Van Rensselaer

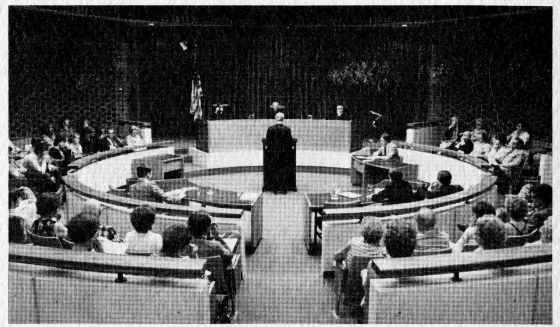

George I. Vogel
George W. Wooten

1967L

W. R. Reynolds
Class Agent
\$1,502 36.8%

Colonnade Club
David J. Andre
Charles C. Bowie
Malcom G. Crawford
Joseph D. Logan III
J. Thomas Meadows Jr.
Ronald W. Moore
William Roscoe Reynolds
Charles Edward Russell Jr.
D. Culver Smith III
James Treadway Jr.

Other
Howard J. Beck Jr.
F. William Burke
Conrad M. Cutcliffe
B. R. Gardner
Lewis B. McNeace Jr.
Richard L. Mitchell
Robert H. Powell III
W. H. Ryland
Conway H. Sheild
Jeffrey L. Ward

1968L

L. A. Paterno Jr.
Class Agent
\$1,640 42.7%

Colonnade Club
David H. Adams
David Clark Aiken
C. Edmonds Allen III
A. J. T. Byrne
W. Gilbert Faulk Jr.
Michael L. Lowry
Louie A. Paterno Jr.
William M. Schildt
James L. Slattery
Thomas E. Stover
Charles M. Vickers
Ralph Wiegandt

Other
Joseph W. Brown
Andrew E. Colclough
Parker Denaco
Paul H. Dunbar III
Robert E. Duvall
Vance A. Funk III
Larry E. Hepler
Carroll S. Klingelhofer
Ronald H. Marks
Michael J. Michaelis
Roy J. Morgan
John R. Prosser
George A. Ragland
Stephen W. Rideout
John D. Roberts
Robert F. Rutschow
Harvey B. Savitt
Charles G. Snead
Andrew T. Still III
Jay Tims

1969L

D. D. Redmond
Class Agent
\$1,588 43.1%

Colonnade Club
Stephen S. Case
J. D. Humphries
Randy H. Lee
George F. Nichols Jr.
Jeffrey R. Reider
Harry C. Roberts Jr.
Eric Lee Sisler

Other
John B. Adams Jr.
C. F. Bagley III
Robert G. Bigham
W. P. Boardman
Edward B. Dickson
Steve Echols
Daniel S. Hall
Roy G. Harrell Jr.
Thornton M. Henry
Justin E. Hoy Jr.
Hugh J. M. Jones
John E. Kelly
William B. McClung
Donald B. McFall
Val McWhorter
T. E. Mendenhall
David D. Redmond
David L. Ross
Edward F. Schiff
William W. Stuart
Dean Vegosen
Kemble White
William E. Winter Jr.
Hubert H. Young Jr.

1970L

B. B. Cummings
Class Agent
\$1,358 51.0%

Colonnade Club
Wayne L. Bell
Benjamin B. Cummings Jr.
H. Vaughan Griffin Jr.
John R. Patterson
William F. Stone Jr.
Charles F. Urquhart III
William A. Vaughan
Robert Austin Vinyard
James J. Winn Jr.

Other
Richard DeFronzo
Bruce W. Freeberg
Colin M. Gershon
William C. Gudal
Leighton S. Houck
Jack Arthur Kirby
Richard P. Lasko
Jeremiah S. Miller
Timothy S. Murphy
Mosby G. Perrow III
Norman H. Singer
Aron L. Suna
Robert B. Taylor
D. Whitney Thornton II
E. M. Tucker
John H. West III
John H. Zink III

1971L

W. J. Borda
Class Agent
\$1,028 36.2%

Colonnade Club
Walter J. Borda
Frank G. Davidson III
Beverly C. Read

Other
William D. Allen III
David L. Baird Jr.
James J. Dawson
Donald E. Earls
Reinherd Fischer
Robin P. Hartmann
Reverdy H. Jones III
David J. Kantor
John F. Lillard III
Hugh B. Lynn
Albert M. Orgain IV
Jerrald J. Roehl
Paul Stanton
H. William Walker Jr.
Joseph H. Webb
McDonald Wellford Jr.
John P. White
Ben A. Williams III

1972L

S. M. Hurtt
Class Agent
\$582 28.8%

Colonnade Club
Harvey L. Handley III

Other
Timothy R. Askew Jr.
Robert P. Beakley
Richard F. Boyer
James B. Crawford III
James H. Ewalt
Ira Feldman
Frederick C. Fletcher II
Roger Grayson
Robert R. Hatten
Mark M. Heatwole
Stewart M. Hurtt
Lawrence E. Morhous
Sam Painter
James A. Philpott Jr.
P. A. Robblee Jr.
Alexis Tarumianz Jr.
Roy B. Thorpe Jr.
Lawson W. Turner III
Robert A. White
Parker S. Wise Jr.
John A. Wolf

1973L

John C. Moore
Class Agent
\$1,180 44.1%

Colonnade Club
John C. Moore
Alan Walter Nash
Malcolm H. Squires Jr.
E. Starke Sydnor

Other
Kent Duane Anderson
Richard V. Anderson

John C. Baldwin
J. William Batten
Michael C. Bynane
Lawrence G. Cohen
Lawrence M. Croft
J. C. Crumbley III
Charles W. Davis
Gregory J. Digel
H. Watkins Ellerson III
Thomas G. Ferguson Jr.
Morris E. Flater
Ronald T. Gold
Thomas A. Gosse
W. Bradney Griffin
Richard L. Harden
Clyde M. Henkel
Robert A. Hulten
A. Russell Kirk
William Rogers McCall
Douglas W. MacDougal
Peter C. Manson Jr.
John M. Mason
John J. Miles
John Philip Miller
James F. Pascal
James E. Patterson
Bruce L. Phillips
John R. Porter III
D. P. Rabun
Theodore Henry Ritter
Donald B. Ross Jr.
Hal St. Clair
S. K. Scott
William A. Simon Jr.
J. A. Stalnaker
Charles M. Stone
Scott M. Turner
Philip J. Wasilausky
Kenneth J. Wernick
William E. Wood
Timothy S. Wright

1974L

J. S. Kline
Class Agent
\$1,605 39.8%

Colonnade Club
Kent Masterson Brown
James M. Costan
Lawrence H. Framme III
William H. Oast III

Other
Thomas H. Alphin
A. Neal Barkus
David R. Beyer
Arthur P. Bolton III
David M. Bradt Jr.
T. Lee Brown
Calvin Mack Cornett Jr.
Philip N. Davey
Morgan O. Doolittle III
William F. Etherington
James C. Fitter Jr.
Bradney Griffin
John F. Hanzel
B. Michael Herman
C. David Johnston
Jerome E. Kelly
Thomas B. King Jr.
Jody S. Kline
Rex M. Lamb III
R. Glenwood Lookabill
George F. Martelon Jr.

Thomas McJunkin
Charles S. McNulty III
Michael L. McQuaid
Glenn Moore
James W. Osborne
Lawrence M. Tuskey
William E. Walsh
Joseph P. Wise
Beverly Howard Wood
Lawrence V. Young

1975L

A. Didier
Class Agent
\$737 49.4%

Other

Stephen E. Arey
Robert S. Bonney Jr.
Charles J. Brown
Harwell McCoy Darby
Angelica P. Didler
Grady C. Frank
Henry R. Garden III

Paul R. Garlock
Virginia B. Garrison
Fred Granade
Christopher J. Habenicht
Ray V. Hartwell III
J. Grey Hesson
John F. Hoffman
Peter C. Kolyer
Daniel B. Krisky
M. Steven LaCroix
Francis M. Lawrence
Jonathan S. Lynn
John I. McClurkin
Terrence J. McGuire
Donald T. McMillan
Jeffrey S. Miller
John S. Orton
A. J. Parrillo
Joe D. Pippin
Thomas R. Robinett
Stephen W. Robinson
James Michael Shull
Frank Slavin
Amber Lee Smith

Andrew T. Smith
Stephen A. Smith
Robert D. Stubbs
Benton C. Tolley III
Charles B. Tomm
Andrew W. Watts
Caroline Watts
Jeffrey L. Willis
James Lennox Wilson
Thomas K. Wotring

1976L

F. L. Duemmler
Class Agent
\$522 34.1%

Colonnade Club

Justin Adams

Other

Robert H. Anderson III
C. Lynch Christian III
Francis C. Clark
Thomas Hal Clarke Jr.

Frank L. Duemmler
Cecil J. Francisco III
Robert J. Grey Jr.
John R. Henzel Jr.
Blair A. Kool
George S. Lantzas
Clendon H. Lee Jr.
Stephen B. McGraw
Lawrence C. Melton
Richard H. Middleton Jr.
Thomas J. Murray
John S. Norris Jr.
Thomas P. O'Dell
Richard M. Preston
Marinus Quist
Nan Robertson
Stephen D. Rosenthal
Steven Paul Settlage
Jonathan L. Spear
Eric C. Stamets
Lucy Strickland
Ray J. Taylor
Clifford L. Walters III
Richard T. Woulfe

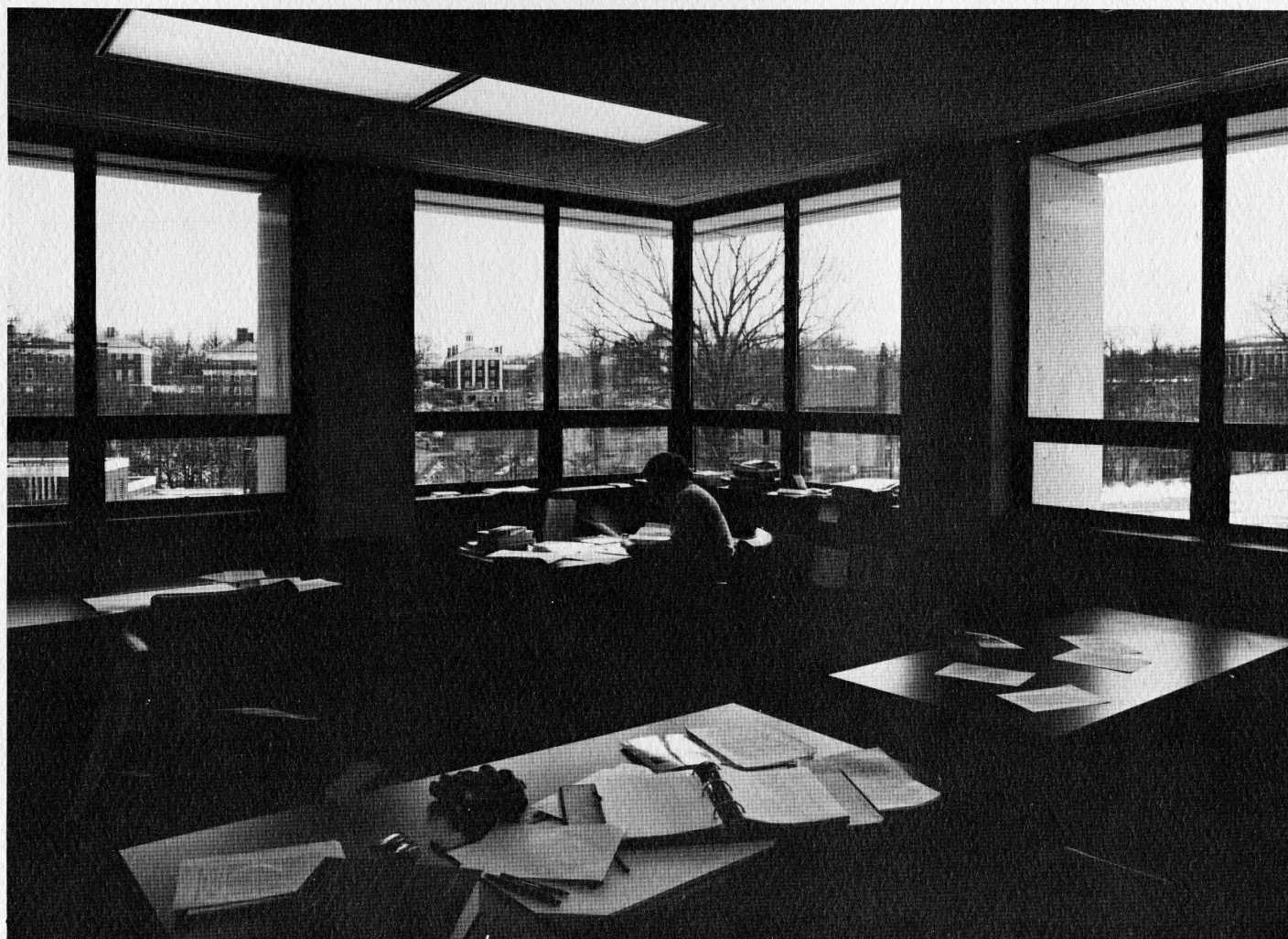

THE ANNUAL FUND: PARENTS



JOHN H. VANAMBURGH
Chairman
Current Parents

Listed here are the names of parents who contributed to the 1976-77 Annual Fund. Their gifts represent a generous "extra" investment in the quality of education offered by Washington and Lee—a demonstration of confidence for which the University is extremely grateful. The heading *Lee Associate* indicates gifts of \$1,000 or more made in 1976-77; *Colonnade Club* indicates gifts of \$100-\$999 made in 1976-77.

Lee Associates

Mrs. William E. Allau
Mr. Lee K. Bailey
Mr. and Mrs. Darnall W. Boyd
Mr. Robert H. Dedman
Mrs. Bruce W. Dewing
Rush S. Dickson Family Foundation, Inc.
Mr. and Mrs. Ben Rice Downing Jr.
Mr. and Mrs. Floyd D. Gottwald
Mr. and Mrs. Longstreet Hinton
Mr. and Mrs. Robert C. Hunter
Mr. and Mrs. Dave Johnson
Dr. and Mrs. Samuel Kampf
Mr. and Mrs. W. Martin Kempe
Mr. and Mrs. Bernard B. Lane
Mr. and Mrs. Edward W. Lane
Mr. and Mrs. William D. McNeel
Mr. and Mrs. R. E. Monahan
Mr. and Mrs. William E. Reid
Mr. and Mrs. Henry C. Roemer
Mr. and Mrs. Richard Scruggs
Mr. and Mrs. Charles Shapiro
Mr. and Mrs. Gordon G. Tucker
Mr. and Mrs. John H. Van Amburgh
Mr. and Mrs. Robert L. Wheelock Jr.
Mrs. Jean Amory Wornom

Colonnade Club

Mr. and Mrs. A. R. Adams
Mr. and Mrs. J. G. Adams
Mr. and Mrs. Jack Armstrong
Mr. and Mrs. Tobin Armstrong
Mr. and Mrs. G. Dewey Arnold
Mr. and Mrs. Hugh H. Baird Jr.
Mr. and Mrs. Edward L. Beauchamp
Dr. and Mrs. William F. Bernart
Mr. and Mrs. Ted J. Black
Mr. and Mrs. Joseph J. Blake
Mr. and Mrs. William E. Bobbitt
Mr. and Mrs. W. J. Braunlich Jr.
Mr. and Mrs. Harry D. Brookby
Mr. and Mrs. John L. Bruch Jr.
Mr. and Mrs. W. H. Bruyere
Mr. and Mrs. Walter P. Buckthal
Dr. and Mrs. John D. Bunce
Dr. and Mrs. Millard E. Byrd Jr.
Mrs. Elizabeth Carrere
Mr. and Mrs. Lowell C. Camps
Mr. and Mrs. G. F. Carroll
Mr. and Mrs. Pat Charles
Mr. and Mrs. V. A. Clarkson
Mr. and Mrs. H. H. Clemens
Mr. and Mrs. Fred C. Cole
Mr. and Mrs. Richard A. Collins Jr.
Dr. and Mrs. William H. Cooper
Mr. and Mrs. L. A. Cotter
Mr. and Mrs. W. R. Couch
Mr. and Mrs. Robert W. Cranshaw
Mr. and Mrs. Donald L. Crossley
Mr. and Mrs. Albert B. Crutcher Jr.
Mr. and Mrs. Luis de Hechavarria
Mr. and Mrs. Joseph P. Dorsey
Mr. and Mrs. Alan T. Drennen Jr.
Mr. and Mrs. R. J. Dubrowski

Mr. and Mrs. T. J. Duncan Jr.
Mr. and Mrs. Jack D. Dusek
Dr. and Mrs. W. K. Eubank
Mr. and Mrs. Richard Everett
Mr. and Mrs. Lewis M. Fetterman
Mr. and Mrs. Eben D. Finney Jr.
Mr. and Mrs. William E. Forland
Mr. and Mrs. Paul M. Foster
Dr. and Mrs. James L. Frey
Dr. and Mrs. Norman W. Frink
Mr. and Mrs. Ralph C. Garner
Mr. and Mrs. John O. Gaultney
Mr. and Mrs. John W. Gill
Mr. and Mrs. Charles H. Githler
Mr. and Mrs. John Glover
Mr. and Mrs. Fred N. Godin
Mr. and Mrs. Robert L. Gordon
Mr. and Mrs. John E. Graham
Dr. and Mrs. Walter Granruth
Mr. and Mrs. Richard E. Gray
Mr. and Mrs. Clyde H. Hamilton
Mr. and Mrs. John M. Hamilton
Mr. and Mrs. Sinclair J. Harcus
Dr. and Mrs. David H. Harpole
Mr. and Mrs. Thomas A. Hayes Jr.
Mr. and Mrs. Charles C. Helscher
Mr. and Mrs. Donald A. Holden
Mr. and Mrs. Harold R. Howe
Mr. and Mrs. Robert J. Hummel
Mr. and Mrs. C. S. Hunter
Lt. Col. and Mrs. Harold A. Johnson
Mr. and Mrs. Y. Frank Jungman
Mr. and Mrs. J. R. Killpack
Mr. and Mrs. Woods King Jr.
Mr. and Mrs. Ray C. Kooi
Mr. and Mrs. George N. Koon
Mr. and Mrs. Mark A. Krieger Jr.
Mr. and Mrs. R. V. Krikorian
Dr. and Mrs. M. T. Laffitte Jr.
Dr. and Mrs. Lawrence J. Lawson Jr.
Mr. and Mrs. Timothy T. Leonard
Mr. and Mrs. J. Logan Look
Mr. and Mrs. Burton N. Lowe
Mr. and Mrs. Olle Lundberg
Mr. and Mrs. Donald W. McCarthy
Mr. and Mrs. Donald C. McClure
Mr. and Mrs. C. Coleman McGehee
Mr. and Mrs. Michael Madeloff
Mr. and Mrs. E. Philip Mangum
Mr. and Mrs. Kenneth C. Martin
Dr. and Mrs. Emmett C. Mathews
Dr. B. K. Montgomery
Mr. and Mrs. William M. Morrison
Mrs. John C. Norman
Dr. and Mrs. Rushton E. Patterson
Mr. and Mrs. Joseph S. Pendleton Jr.
Mr. and Mrs. John H. Perkins
Mr. and Mrs. Joseph Popp
Mr. and Mrs. William S. Pritchard Jr.
Mr. and Mrs. Walter M. Pultz
Mr. and Mrs. H. Ward Reighley
Dr. and Mrs. John C. Rhoads
Mr. and Mrs. Robert D. Rich
Mr. and Mrs. Alfred B. Robinson

Mr. and Mrs. C. W. Robinson
Mr. and Mrs. Frank W. Rogers Jr.
Mr. and Mrs. Samuel H. Rogers Jr.
Mr. and Mrs. Arthur M. Rose
Mrs. Ronald E. Roush
Mr. and Mrs. William A. Rowe Jr.
Mr. and Mrs. Andrew T. Sanders
Mr. and Mrs. Samuel Sanders III
Mr. and Mrs. Robert E. Schooley
Mrs. Josephine Seaman
Mr. and Mrs. Warren L. Serenbetz
Mr. and Mrs. Jesse M. Shaver
Mr. and Mrs. H. Reese Shoemaker Jr.
Mr. and Mrs. Charles H. Shuford
Mr. and Mrs. Preston Simpson
Mr. and Mrs. Lee R. Slaughter Jr.
Mr. and Mrs. Arthur O. Smith
Dr. and Mrs. Scott M. Smith
Mr. and Mrs. Maurice Spain Jr.
Mr. and Mrs. William R. Spofford Jr.
Mr. and Mrs. Herbert A. Spring
Mr. and Mrs. S. Tracy Stackhouse
Mr. and Mrs. William A. Stanford
Mrs. Mary A. Stephens
Mr. and Mrs. Edwin Stetson
Mr. and Mrs. John J. Tinaglia
Mr. and Mrs. Robert M. Trump
Mr. Walter E. Veghte Jr.
Mr. and Mrs. William P. Wallace
Mr. and Mrs. Charles H. Walsh Jr.
Mr. and Mrs. R. B. Welch
Mr. and Mrs. Donald G. West
Mr. and Mrs. Henry S. Wick
Mr. and Mrs. James B. Williams
Mr. Lewis Ralph Windham
Mr. and Mrs. Robert K. Woods

Other

Mr. and Mrs. Joseph Abbruzzese
Mr. and Mrs. Carl Adams Jr.
Mr. and Mrs. Charles S. Adams Jr.
Dr. and Mrs. Harvey Adams
Mr. and Mrs. Richard B. Adams
Mr. and Mrs. W. Duval Adams
Mr. and Mrs. Abe Adler
Mr. and Mrs. S. E. Alexander
Dr. and Mrs. Jose V. Amarin Jr.
Mr. and Mrs. R. W. Arey
Mr. and Mrs. Richard Arnold
Mr. and Mrs. R. S. Baizley
Mr. and Mrs. W. Ray Baldwin Jr.
Mr. and Mrs. Charles Barger
Dr. and Mrs. Robert H. Barter
Mr. and Mrs. T. Douglas Beasley
Rev. and Mrs. Frederick T. Bender
Mrs. Rita M. Bennett
Dr. and Mrs. William Berton
Mrs. R. W. Bethel
Dr. and Mrs. T. J. Blackwood Jr.
Mr. and Mrs. R. D. Blasser
Mr. and Mrs. Allan S. Bloom
Mr. and Mrs. William T. Boyette
Mrs. Louise B. Breeding
Ms. Nina H. Brooks
Mr. and Mrs. Charles V. Brown Jr.
Mr. and Mrs. Robert Calabro
Mrs. Jean-Jacques Carnal
Mr. and Mrs. C. B. Cameron
Dr. and Mrs. Edward W. Campbell Jr.
Mr. and Mrs. George M. Chester
Mr. and Mrs. Robert M. Chiavello
Mr. and Mrs. John D. Clark
Mr. and Mrs. George B. Clegg
Mr. and Mrs. James O. Cobb
Mr. and Mrs. Howard Collier
Mr. and Mrs. Dwight Collmus



W. MARTIN KEMPE
 Chairman
 Past Parents

Mr. and Mrs. Gerald F. Costello Sr.
 Mr. and Mrs. Thomas E. Cox
 Mr. and Mrs. Hartley G. Dannelly
 Dr. and Mrs. Joseph D'Antonio
 Col. and Mrs. William D. Davis
 Mr. and Mrs. Francis T. Deighan
 Mr. Martin A. Delaney Jr.
 Mr. and Mrs. Howard E. deMuth Jr.
 Mr. and Mrs. Robert S. Diehl
 Mr. and Mrs. Lou Dods
 Mr. and Mrs. George H. Downs
 Mr. and Mrs. J. A. Dunnam Jr.
 Mr. and Mrs. Alexander Ehrenberg
 Mr. and Mrs. Frank Ellerbe Jr.
 Mr. and Mrs. Allen R. Emmert Jr.
 Dr. and Mrs. Herbert Engel
 Mr. and Mrs. Oliver H. Entwistle Jr.
 Mr. and Mrs. Julian T. Evans Jr.
 Mr. and Mrs. Fred E. Everett
 Mr. and Mrs. William M. Ewing
 Mr. and Mrs. T. C. Ezzell
 Mr. and Mrs. E. S. W. Farnum Jr.
 Dr. and Mrs. Augusto C. Fernandez
 Mrs. C. R. Fletcher
 Mr. and Mrs. David Forsyth
 Mr. C. J. Francisco
 Mr. and Mrs. Keith Garr
 Mr. and Mrs. Edwin A. Gee
 Mr. and Mrs. Marcus B. George
 Mr. and Mrs. William M. Ginder
 Mr. and Mrs. Omar L. Ginevan
 Maj. Gen. and Mrs. Robert N. Ginsburgh
 Mr. and Mrs. J. H. Good
 Mrs. Margaret R. Goss
 Mr. and Mrs. James M. Gregg Jr.
 Mr. and Mrs. Alva R. Hamilton
 Mr. and Mrs. Benjamin Hackerman
 Mr. and Mrs. Charles F. Harris Sr.
 Mrs. A. Littlefield Hauptfuhrer
 Mrs. Stephen Havasy
 Mrs. R. C. Haydon Jr.
 Mr. and Mrs. Paul E. Haygood
 Mr. and Mrs. Robert L. Hazel
 Mrs. Marjorie A. Hansen
 Mr. and Mrs. Thomas S. Heldman
 Mr. and Mrs. Bernard K. Herman
 Mr. and Mrs. O. H. Hewitt III
 Mr. and Mrs. James Fox Hind
 Mr. and Mrs. Frederick W. Hope Jr.
 Mr. and Mrs. William Houston
 Mr. and Mrs. William J. Hughes Jr.
 Mr. and Mrs. Gordon Hurd
 Mr. and Mrs. Ernest W. Hutton
 Mr. and Mrs. Frederic S. Jackson
 Mr. and Mrs. Douglas C. Janney
 Mrs. Kingsley Jones
 Mr. and Mrs. R. A. Keefe
 Mr. Bernard Kessler
 Mr. and Mrs. John T. King III
 Mr. and Mrs. Robert E. Kuczynski
 Mr. and Mrs. Howard A. Kuehner
 Mr. and Mrs. Walter Kupecky
 Mr. and Mrs. Frank J. Ladky
 Mr. and Mrs. Klein G. Leister
 Mr. and Mrs. Edward H. Leonard Jr.
 Mr. and Mrs. Paul Long
 Dr. and Mrs. William D. Lynn
 Mr. and Mrs. Harold J. McCulloch
 Dr. and Mrs. Kenneth MacLeod
 Dr. and Mrs. Tim J. Manson
 Mr. and Mrs. Albert J. Mara
 Mr. and Mrs. William H. Matthai
 Mr. and Mrs. E. Carson Mattox Jr.
 Mr. Leonard Meldman
 Mr. and Mrs. William J. Meyer
 Mr. and Mrs. John E. Meyers

Mr. and Mrs. Carl W. Miller
 Mr. and Mrs. Ralph J. Moir
 Mr. and Mrs. John L. Montgomery II
 Mrs. Lucille J. Moore
 Mr. and Mrs. Michael J. Mrlik
 Mr. and Mrs. George C. Neumann
 Lt. Col. and Mrs. Owen S. Nibley
 Mr. and Mrs. Charles H. Noble Jr.
 Mrs. Sara Rich Norfleet
 Mr. L. B. Norris Jr.
 Dr. and Mrs. Robert Nyquist
 Mr. and Mrs. Lewis Odom Jr.
 Mrs. Howard A. Parker
 Mr. Gilbert H. Pearsall
 Mr. and Mrs. H. Lay Phillips Jr.
 Mrs. William C. Phillips
 Mr. and Mrs. Jonathan W. Pine
 Mr. and Mrs. F. C. Plitt Jr.
 Mr. and Mrs. Luga Podesta
 Mr. and Mrs. James Redding
 Mr. and Mrs. W. E. Richard Jr.
 Mr. and Mrs. Charles H. Rideout
 Dr. and Mrs. Agrippa G. Robert
 Mr. and Mrs. William C. Rogers Jr.
 Mr. and Mrs. Michael J. Romanelli
 Dr. and Mrs. Richard S. Ross
 Mr. and Mrs. Stanley B. Rubel
 Mr. and Mrs. Edwin S. Ryan
 Mr. and Mrs. Howard E. Sands
 Mr. and Mrs. Leon Sarpy
 Mr. and Mrs. Joseph W. Saylor
 Mr. and Mrs. L. T. Schakenbach
 Mr. and Mrs. N. O. Scott Jr.
 Mr. and Mrs. Clifford B. Searles
 Mr. and Mrs. Morris L. Seleznick
 Mr. and Mrs. Joseph J. Sella
 Mr. and Mrs. Richard C. Sheldon
 Mr. and Mrs. George M. Sherman
 Mr. and Mrs. Walter W. Sibson Jr.
 Dr. and Mrs. Richard A. Sindler
 Mr. and Mrs. James G. Small
 Dr. David D. Smith
 Mr. and Mrs. William P. Snyder
 Dr. and Mrs. Law Sone Jr.
 Mrs. Mary S. Taylor
 Mr. and Mrs. Fred Thieringer Jr.
 Dr. and Mrs. J. R. Thistlethwaite
 Col. and Mrs. John W. Thompson
 Col. and Mrs. Robert L. Thompson
 Dr. and Mrs. W. Chandliah Thompson
 Mr. and Mrs. Ezra B. Trice
 Mr. and Mrs. Frank K. Turner
 Mr. and Mrs. Thomas G. Turner
 Mr. and Mrs. S. G. Tyler
 Mr. and Mrs. Anthony S. Urano
 Mr. and Mrs. Harold A. Via
 Dr. and Mrs. Ralph Vinegar
 Mr. and Mrs. Kenneth H. Volk
 Mr. and Mrs. Edward T. Walters
 Mrs. Susan Meek Webb
 Mr. and Mrs. Vernon A. Webster
 Mr. and Mrs. Garland J. Welch
 Mr. and Mrs. Robertson H. Wendt
 Mr. and Mrs. Charles H. Wheatley
 Mr. and Mrs. W. R. Wilkerson
 Capt. and Mrs. Elbert H. Willett
 Mr. C. R. Wilson
 Mr. and Mrs. Walter Wolfson
 Mr. and Mrs. Harry Wright III
 Mr. and Mrs. Landon R. Wyatt Jr.
 Mr. and Mrs. Richard Yeakel

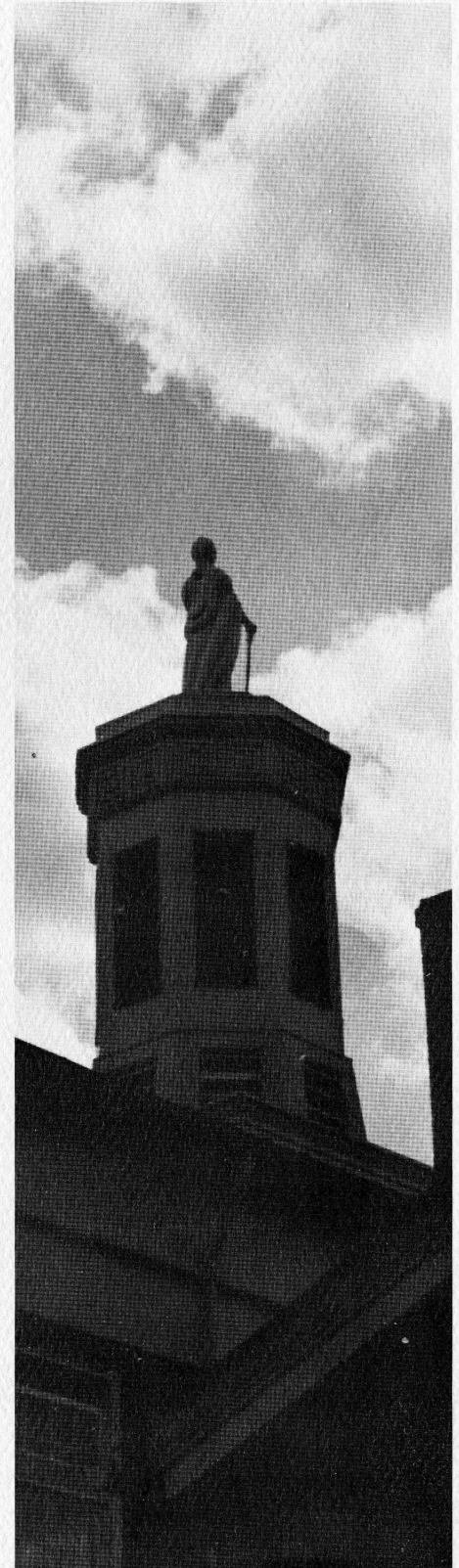

THE ANNUAL FUND: FRIENDS

Washington and Lee receives annually many gifts in support of current operations from persons whose relationship to the University is that of "friends." Most of these gifts are unrestricted, given in the form of direct grants or in the form of memorials. Some are designated for student financial aid to be awarded during the academic year. These gifts are a source of support for which the University is deeply grateful. The heading *Lee Associate* indicates gifts of \$1,000 or more made in 1976-77; *Colonnade Club* indicates gifts of \$100-\$999 made in 1976-77.

Lee Associate

Ada S. Boyce, Estate
 "C" Society
 Mrs. Alma Truitt Camp
 Mr. and Mrs. John D. Capron
 Mrs. Everett Wilson Cummings
 Mrs. Ralph W. Daves
 Mrs. Sue G. Davis
 Dr. William M. Davis
 Mr. Baker Duncan
 Mr. James M. Holzman
 Dr. and Mrs. Joseph McDaniel Jr.
 Mrs. Ross L. Malone
 Mrs. Cornelius Middleton
 Mrs. M. S. Sanders
 Dr. and Mrs. Jacob J. Weinstein

Colonnade Club

Mr. James A. Barker
 Loren M. Berry Foundation
 The Frank Brooks Family
 Mr. W. Plack Carr Jr.
 Dr. J. Sanford Doughty
 Mr. and Mrs. J. Robert Fitzgerald
 Mrs. C. K. Gilchrist
 Mrs. H. M. Hayne
 Mr. and Mrs. John Hendon
 Mr. and Mrs. Alexander Hill
 Mrs. Elizabeth T. Hill
 Mr. Henry Clay Hofheimer II
 Mrs. Homer A. Jones
 The Carl J. Kreidler Foundation
 Brig. Gen. and Mrs. Harold V. Larson
 Mr. Carter V. McNeese
 Mr. and Mrs. Donald McPhail
 Mr. Rene McPherson
 Mrs. Gertrude Neff
 Dr. and Mrs. Vernon F. Ottenritter
 Mr. and Mrs. Francis L. Peniston
 Mr. and Mrs. John M. Peniston
 Capt. and Mrs. Robert C. Peniston
 The Firm of Plauche, Smith, Hebert & Nieset
 Brig. Gen. and Mrs. George R. E. Shell
 Ms. Marjorie F. Spiller
 Mrs. Charles M. Switzer
 Mr. Robert L. Tate
 The Firm of Thompson, Sparks, Cudd & Dean
 Mr. Henry Walter Weiss

Other

Mr. Roger W. Ach II
 Mr. and Mrs. Richard Adloff
 Mr. and Mrs. John R. Anderson
 Mr. and Mrs. Albert Askin
 Mr. and Mrs. F. V. Atkins
 Mr. and Mrs. John B. Atkins Jr.
 Mr. and Mrs. Earl C. Baker
 Mr. and Mrs. George Baker
 Ms. Gail F. Barber
 Mr. Gerard W. Barousse
 Mr. Frederick L. Bates
 Mr. Adrian L. Bendheim Sr.
 Mr. W. M. Booker Jr.
 Mr. and Mrs. J. Artie Bowersox
 Mr. and Mrs. E. L. Bowie
 Mr. and Mrs. John A. Boykin Jr.
 Mr. and Mrs. W. Gill Brooks
 Mr. and Mrs. George W. Byrne Jr.
 Ms. Nancy L. Candelori
 The Rev. and Mrs. James E. Cantler
 Mrs. W. D. Cantler
 Mr. John C. Carey Jr.
 Mrs. E. Tucker Carlton
 Mr. David Cleggett
 Ms. June L. Cohen
 Mr. Henry E. Coleman Jr.
 Mr. and Mrs. W. Taylor Cook
 Mr. Morris W. Cosby
 Mr. and Mrs. Benjamin Cottrell
 Mr. and Mrs. Paul L. Coulter
 Mr. and Mrs. Frank G. Davidson Jr.
 Mr. and Mrs. William H. Davidson
 Mr. and Mrs. Jefferson Davis
 Mrs. William Couch Davis Jr.
 Mrs. E. Waller Dudley
 Mr. Bruce B. Dunnan
 Mr. and Mrs. Frank H. Durkee III
 Dr. Severn Duvall
 Miss Diane Easterling
 Mr. Allen M. Edwards
 Mrs. Henrietta Ermack
 Mr. and Mrs. Frederick S. Fischer Jr.
 Mr. Roger M. Flynt Jr.
 Ford Foundation, Division of Administration
 Mr. Norman C. Frost
 Mr. Paul E. George
 Mrs. Mildred E. Goode
 Mr. J. E. Goodman
 Mr. and Mrs. Henry Gunst Jr.
 Dr. Edward B. Hamer
 Mr. and Mrs. Richmond Hamilton
 Mrs. H. M. Hayne
 Miss Sarah C. Holland
 Mr. E. Brewington Houston Jr.
 Mr. and Mrs. George W. Huguely III
 Misses Alma and Rose Jabron
 Mr. and Mrs. Edward H. Jackson
 Mr. Howard E. Johnson
 Mrs. Parke P. Jones
 The Firm of Jones, Walker, Waechter,
 Poitevant, Carrere and Denegre
 Mr. David M. Kaufman
 Mr. and Mrs. Leroy Keller
 Mr. and Mrs. Harvey B. Kershaw Jr.
 Firm of Kitchens, Benton & Kitchens
 Mrs. W. Guy Laughon
 Mrs. Charles K. Lennig
 Mr. and Mrs. John M. Lewis
 Mr. and Mrs. J. W. McClintock III
 Mr. Andrew H. McCutcheon Sr.
 Firm of McGuire, Woods and Battle
 Mr. and Mrs. John M. McKelway
 Mr. John C. McRee
 Mr. M. J. Naquin Jr.
 Ms. Nancy C. Oxenham

Mr. and Mrs. Trent Palmer
 Mr. and Mrs. William D. Payne
 Phi Kappa Psi Fraternity
 Directors of Pittsburgh National Bank
 Miss Theresa Pollak
 Mr. and Mrs. Charles Clifton Powell
 Mrs. Jerome Powell
 Mrs. E. Gordon Rawls
 Mr. and Mrs. William B. Reed
 Ms. Dorothy B. Rogers
 Mr. and Mrs. Paul E. Sackett
 Mr. and Mrs. C. Herbert Sadtler
 Mr. and Mrs. Robert H. Shultz
 Mr. Murray Slatkin
 Mrs. Mabel B. Smith
 Mrs. Raymond D. Smith
 Mr. and Mrs. Henry C. Spalding Jr.
 Mr. and Mrs. George E. Stephens
 Mr. and Mrs. Theodore Stern
 Mrs. Harley C. Stevens
 Mr. and Mrs. Charles Stieff
 Mr. Leon L. Strause Jr.
 Mr. and Mrs. Thomas E. Stone
 Miss Wende L. Stone
 Mr. and Mrs. Alva Stuckey
 Mr. Robert Sutherland
 Mr. William A. Sutherland
 Mr. and Mrs. John Terrell
 Mr. and Mrs. L. Proctor Thomas
 Mr. and Mrs. Robert E. Tolles
 Mr. and Mrs. Charles Tait Trussell
 Mr. and Mrs. R. W. Tweedel
 United Daughters of the Confederacy
 Mr. and Mrs. Morton L. Wallerstein
 Ms. Grace E. Watts
 Ms. J. Louise Watts
 Mr. John S. Webster
 Mr. and Mrs. F. E. Wheeler
 Ms. Mary F. Willock
 Ms. Margaret B. Wills
 Mr. and Mrs. Donald H. Wilson Jr.
 Windsor Farms Garden Club
 Mr. J. Ashby Wright
 Mr. James B. Wright

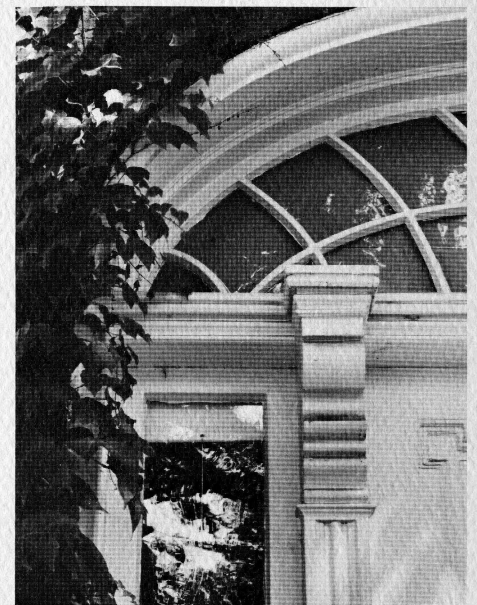

BUSINESS AND INDUSTRY/ VIRGINIA FOUNDATION FOR INDEPENDENT COLLEGES

The University's friends in the business and industrial community contributed a significant 17.4% of the total gift income received for support of current operations in 1976-77. The cornerstone of this support in 1976-77 was the \$156,862 received through the statewide program of solicitation carried out by the Virginia Foundation for Independent Colleges. Under the direction of a board that includes 46 business leaders and the presidents of the 12 independent member colleges, this organization enlisted the support of 1,015 Virginia business establishments to raise \$1.6 million for private higher education in Virginia. The remainder of the contributions from business and industry came in the form of direct grants and matching gifts made through programs especially designed to aid independent colleges.

CORPORATE SUPPORT

American Broadcasting Co.
American Oil Foundation
Eastman Kodak Co.
Equitable Life Assurance Society
First National Exchange Bank
Household Finance Corp.
Lykes Bros., Inc.
McGuire, Woods and Battle
Newport News Shipbuilding Co.
Pittsburgh Plate Glass Industries
Schewel Furniture Co.
Sears, Roebuck Foundation
United States Trust Co.
Virginian-Pilot/Ledger Star

MATCHING GIFTS

Aetna Life and Casualty Co.
Air Products and Chemicals Co.
Alco Standard Co.
Alcoa Co.
Allis-Chalmers Manufacturing Co.
Amax Foundation, Inc.
American Broadcasting Co.
American Can Co.
American Express Co.
American Home Products Corp.
American Insurance Management Corp.
American Petrofina
American Telephone and Telegraph Co.
The Anaconda Co.
Arthur Andersen and Co.
Armco Steel Corp.
Ashland Oil Foundation
Atlantic Richfield Co.
Bank of America
Bank of New York

Blue Bell, Inc.
Brown-Forman Distillers Corp.
Burlington Industries
Calvert Distillers Co.
Campbell Soup Co.
Carpenters Technical Corp.
Celanese Corp.
Chase Manhattan Bank
Chatham Enterprises, Inc.
Chemical Bank
Chevron Co.
Chubb and Son, Inc.
Ciba-Geigy Corp.
Citibank
Citicorp
Citizens Fidelity Bank and Trust Co.
Citizens and Southern National Bank
The Coca-Cola Co.
Columbia Gas Systems
Columbia Gas Transmission
Commercial Union Assurance Cos.
Connecticut General Insurance Corp.
Connecticut Mutual Life
Consolidation Coal Co.
Continental Bank
Continental Bank of Chicago
Continental Oil Co.
Coopers and Lybrand
CPC International, Inc.
Crocker National Corp.
Cutler-Hammer Co.
Eaton Corp.
Elis Olsson-Chesapeake Co.
Emhart Co.
Equitable Life Assurance Society
of the United States
Ethicon, Inc.
Ethyl Corp.
Exchange Security Corp.
Exxon Corp.
Firemen's Fund, American Insurance Co.
First and Merchants National Bank
First National Bank of Chicago
The First National Foundation
FMC Corp.
Ford Motor Co.
Franklin Mint Corp.
H. B. Fuller Co.
Gates Rubber Co.
General Dynamics
General Electric Co.
General Mills, Inc.
General Reinsurance Corp.
Goldman, Sachs, and Co.
B. F. Goodrich Co.
GTE-Sylvania, Inc.
Gulf Oil Co.
Hartford Insurance Group
Haskins and Sells
Hercules, Inc.
Household Finance Corp.
Hughes Aircraft Co.
Insurance Co. of North America
International Business Machines Corp.
Irving Trust Co.
ITT Corp.
Jefferson-Pilot Corp.
Johnson and Higgins
Kennecott Copper Corp.
Kerr-McGehee Corp.
Kidder, Peabody and Co.
Kiplinger, Washington Editors
Koppers Co., Inc.
Kraftco Corp.
Layne-Western Co., Inc.
John B. Lee, Inc.

Lukens Steel Co.
Lybrand Foundation
McCormick and Co., Inc.
McDonalds Corp.
McGuire, Woods and Battle
Mack Trucks, Inc.
Manufacturers-Hanover Trust Co.
Maytag Co.
Merck and Co.
Metropolitan Life Insurance Co.
Milliken and Co.
The 3M Co.
Minneapolis Star and Tribune
Mobil Oil Corp.
Montgomery Ward Co.
John C. Moore Co.
Moreland Chemical Co.
Morgan Guaranty Trust Co.
Munsingwear, Inc.
Mutual of New York
Nationwide Foundation
New England Mutual Life Insurance Co.
E. P. Nisbet Co.
The Nokata Co.
Northern Trust Co.
Northwestern Mutual Life
Northwestern National Life Co.
W. W. Norton and Co.
Occidental Petroleum Co.
Olin Corp. Charitable Trust
Owens-Illinois Co.
Peat, Marwick, Mitchell Foundation
Phelps Dodge Corp.
Phillips Petroleum Co.
Pittsburgh National Bank
PPG Industries Foundation
Price Waterhouse and Co.
Provident Life and Accident Insurance Co.
Provident Life Insurance Co.
Provident Mutual Life Co.
Provident National Bank
Prudential Insurance Co. of America
Pullman Co.
Rexnord Foundation, Inc.
R. J. Reynolds Tobacco Co.
Rich's Corp.
Richardson-Merrell, Inc.
Riegel Textile Corp.
Sandoz, Inc.
Shenandoah Life Insurance Co.
Signode Corp.
Southern Natural Gas Co.
Sperry and Hutchinson, Inc.
Sperry-Rand Corp.
Stanadyne, Inc.
Standard Oil of California
State Mutual Assurance Co.
State Mutual of America
J. P. Stevens Co.
Sun Oil Co.
Suna Brothers, Inc.
Sybron Corp.
Syntex
Textron, Inc.
Time, Inc.
Travelers Insurance Co.
Tremco, Inc.
Trust Co. of Georgia
TRW Foundation
United States Engineering Co.
United Technologies Corp.
United Virginia Bankshares
Van Leer Chocolate Corp.
Vulcan Co.
Warner-Lambert Co.
Warner-Swasey Co.

FOUNDATIONS

The Washington Post Co.
Westinghouse Electric Co.
West Point-Pepperell Co.
Westvaco
Xerox

A foundation's grant to an educational institution is a welcome addition to operating income and more: It is a public endorsement of the institution's leadership and educational program, an endorsement that is universally respected by other foundations, corporations, and individuals. Consequently, Washington and Lee acknowledges with special gratitude the gifts it received from foundations in support of current operations during 1976-77.

Claude Worthington Benedum Foundation
Arthur H. Carter Fund
Charleston Foundation for Research
Westmoreland Davis Memorial Foundation
Landmark Charitable Foundation
Lilly Endowment, Inc.
Mamie F. Martel Trust
National Science Foundation
J. A. and Mayme Rowland Foundation
Seth Sprague Educational Foundation
Hatton W. Sumners Foundation

MEMORIALS

Many alumni and friends make gifts to Washington and Lee for capital or current support in the form of memorials in honor of fellow alumni, relatives, or friends. Alumni, parents, and friends who made memorial gifts are listed in this report in the appropriate places. Listed here are the names of those honored by such gifts.

John P. Abernethy Jr.
Dean Lewis W. Adams
George Holbrook Barber '17
Tommy Mac Baremore '68
Henry N. Barker '14
Roger J. Bear '14
Mrs. Adrian L. Bendheim Sr.
Adrian L. Bendheim Jr. '42
Wilton Earl Birnie
Richard H. Boggs '50
Robert S. Boyce '41
Mrs. Eleanor Breckir
Mrs. Venita Browning
Rudolph Bumgardner 1892
John D. Capron
Martin Clough '52
Howard Milton Colvin
Charles P. Comly '72
Ollinger Crenshaw '25
Paul B. Cromelin '49
Everett W. Cummings '23
W. C. Davis '09
W. Gilbert Faulk '34
Richard W. Fowlkes '15
Charles R. Gay
Carl K. Gilchrist '20
Frank Johnson Gilliam '17
Carter Glass Jr. '13
A. T. Gunn Jr. '34
James W. Hammett '40

H. M. Hayne '14
Zeb Herndon '27
David H. Hill '07
Homer A. Holt '18 '23L
David D. Johnston '21 '23L
Henry P. Johnston Jr. '70
Charles P. Johnston
Homer A. Jones '17
Robert Hancock Jones '27L
Marion M. Junkin '27
W. G. Laughon '15L
R. Conrad Lemon '59
Dean Charles Light
Philip Lee Lotz Jr. '67L
W. W. Lynn '23
Lee McLaughlin
Ross L. Malone '32L
Charles L. Million '53
Greg Eugene Mohr
H. Graham Morison '30 '32L
Mrs. Mary B. Morris
Milton Morrison '38
C. William Pacy Jr. '80
Philip P. Page Sr. '08
Mrs. Beulah Peniston
Robert Carl Peniston '75
Herman I. Pifer '18
Henry P. Porter Sr.
E. Gordon Rawls '37
H. Ed Rietze '25
Mrs. Pauline T. Rives
Jon Rugel '48
Mrs. Margaret Shillington
Mrs. Lois Wright Shuford
Paul M. Shuford '72
Philip D. Sprouse '28
Marcellus Stow
Jay Webster Stull '60
James William Stump '53
Charles M. Switzer '15
Cy Twombly
Frank L. Wall '23
James C. Wilbourn '27
Clayton E. Williams '12L
Levi T. Wilson '09
William B. Wisdom '21
James S. Wood '65



CAPITAL GIFTS

Listed here are the names of contributors—alumni, friends, parents, corporations, and foundations—of gifts in support of the capital objectives in the \$36-million Development Program, which was successfully completed on December 31, 1976, with \$37.5 million in commitments. These gifts are used either for additions to general or scholarship endowments or for campus building projects. In the list, a class date denotes an alumnus; P, a parent; F, a friend. An asterisk (*) denotes those now deceased.

\$1,000,000 AND MORE

Richard Gooch, Estate of '30
Wilbur C. Hall, Estate of '15L
Frances and Sydney Lewis '40
Miriam Caperton Alexander McClure,
Estate of F
Miss Ruth Parnly F
Mr. Jonathan W. Warner '41

\$100,000 - \$999,999

Lillian H. Barclay, Estate of F
Jasper J. Barrett, Estate of '10L
Mr. Edgar A. Basse Jr. '39
Claude Worthington Benedum
Foundation
Mr. F. Fox Benton Jr. '60
Mr. Thomas H. Broadus '25
James Graham Brown Foundation
Mr. J. Stewart Buxton '36
Lucille Chaffin, Estate of F
Christopher T. Chenery, Estate of '09
Mr. T. Hal Clarke '38L
The A. B., Dolly and Ralph I. Cohen
Foundation
John E. Cole, Estate of F
Mr. John L. Crist Jr. '45
Charles A. Dana Foundation
Charlotte R. Flint, Estate of F
Mr. C. Tom Fuller '42
Mrs. C. W. Gooch Jr. F
Mr. John F. Hendon* '24
Dr. A. A. Houser '09
Mrs. Philip F. Howerton F
William R. Kenan Jr.
Charitable Trust
Mr. Joseph L. Lanier Sr. '27
Lilly Endowment, Inc.
Mr. Joseph T. Lykes Jr. '41
Walter McDonald, Estate of '10
Mr. Ross L. Malone Jr.* '32L
S. Blount Mason, Estate of '05
The Andrew Mellon Foundation
Mr. Julian Mohr '52
Mrs. Mary Moody Northen F
Mr. J. Alvin Philpott '45
Eldridge W. Poindexter, Estate of '04
Dr. Huston St. Clair* '22
Mr. Oliver H. Scharnberg* P

Mr. John M. Stemmons '31
Mrs. L. Storey Stemmons F
Emmett L. Tardy, Estate of '11
Five anonymous gifts.

\$25,000 - \$99,999

Mr. Thomas D. Anderson '34L
Mr. James M. Ballengee '48L
The Berwind Corporation
Burlington Industries Foundation
Chesapeake and Potomac Telephone
Company of Virginia
Edward M. Craig, Estate of '14
Mr. Rodolph Davenport '50
The Arthur Vining Davis Foundation
Mr. R. Stuart Dicksom P
Mr. W. O. Duvall F
Mr. and Mrs. W. B. Fortune P
Florence F. B. Gordon, Estate of F
Eben Jackson, Estate of '33
Mr. H. Reed Johnston '28
Eugenie and Joseph Jones Family
Foundation
Mr. Joseph S. Keelty '44
Mr. Willard Keland '41
Mr. S L Kopald Jr. '43
Lila A. Lilly Foundation, Inc.
Mrs. Donald McCaskey F
The Harry B. McCoy Foundation
Mr. Lewis A. McMurrin Jr. '36L
Mr. Everett Martin '37
The Charles E. Merrill Trust
Mr. and Mrs. Samuel Mohr F
Mr. James P. Morefield '52L
Mr. William J. Noonan Jr. '43
Mr. William C. Norman Sr. '28
Mr. William C. Norman Jr. '56
Mr. E. Marshall Nuckols Jr. '33, '35L
The Hon. Lewis F. Powell Jr. '29
Grace E. Powell, Estate of F
Lillian Ramsey, Estate of F
R. B. Reynolds, Estate of P
The Smith Richardson Foundation
The Richmond Corporation
The A. H. Robins Company
Mr. E. Claiborne Robins F
Mrs. Katherine St. Clair* F
Thomas Standifer, Estate of '19

Kenneth Stevens, Estate of F
Dr. John Newton Thomas '24
United Virginia Bank
Virginia Electric and Power Company
Mr. and Mrs. William B. Wisdom '21
One anonymous gift.

\$5,000 - \$24,999

Mr. Cyrus V. Anderson '38L
Mr. George S. Arnold '28L
Mr. E. G. Bailey* '20
Mr. John W. Ball '32, '35L
Bank of Virginia
Mr. W. Upton Beall '51
Bear Lumber Company
Mr. Adrian L. Bendheim Sr. P
Mr. Joseph E. Birnie '27
Blue Bell Foundation
Mr. Edgar Boyd '42
Dr. Arthur Broadus '64
Mr. Thomas Broadus Jr. '59
Mr. L. Palmer Brown '30
Mr. T. B. Bryant Jr. '28L
Mr. W. P. Buckthal P
Mr. Edmund D. Campbell '18, '22L
Dr. and Mrs. Merton Carver P
Mr. Charles Chapman Jr. '41
Mr. John P. Chase F
Dr. H. Milton Colvin F
Mrs. H. Milton Colvin Sr., Estate of F
Mr. John T. Colvin F
Bess Rector Crist, Estate of F
Mrs. Nancy Larrick Crosby F
Alice Dean, Estate of F
Mr. Rene deChochor F
Mr. John W. Drye '20L
Mr. E. Waller Dudley '43
Mrs. Katherine Dudley F
Mr. Lynn D. Durham P
John Sims Edmondson, Estate of '20
The Elkan Foundation, Inc.
Mr. James W. Fair F
Mr. John Fangboner P
First and Merchants Foundation
Mr. William H. Flowers '33
Mr. Thomas Frost Jr. '50
Mr. Charles S. Gay '56, '58L
The General Motors Legal Staff
Dean Frank J. Gilliam*
The Lenora and Alfred Glancy
Foundation
Carter Glass & Sons Publishers, Inc.
Mr. Joseph M. Glickstein '20L
Mr. Floyd D. Gottwald P
Lee Grabill, Estate of '14
The Grace Fund
Gulf Oil Corporation Foundation
The J. H. Harland Company
Mrs. John L. Hart F



Mr. Houston H. Harte '50
 Mr. Marion G. Heatwole '41, '46L
 Mr. Theodore Hochstim '48
 The Hon. Homer A. Holt* '18, '23L
 Oscar Huffman, Estate of F
 J. M. Hutcheson, Estate of '02
 Col. Jay W. Johns* F
 Mr. Henry P. Johnston Sr. '29
 Mr. George Rather Jones '37
 Mr. Joseph Merrick Jones '57
 Mr. and Mrs. W. Martin Kempe P
 Kennametal Foundation
 Mr. Eugene Kramer '40
 Mr. Roane M. Lacy Jr. '68
 The Landmark Charitable Trust
 Mr. H. Gordon Leggett '54
 Judge Charles E. Long Jr. '32
 Mr. Andrew H. Lupton '67
 Mr. William J. Luria '28
 Mr. Charles P. Lykes '39
 Dr. Harry Lyons '22
 Mr. E. Mason McGowin '65
 Mr. Howard P. McJunkin* P
 Mr. Robert H. Mann Jr. '55
 Mr. Frank Markoe Jr. '45
 Mr. James Bland Martin '31L
 Miller and Rhoads
 The Monsanto Fund
 Mr. William T. Murphy III P
 Mrs. Harry Nielsen* P
 Mr. Harry H. Orgain Jr. '45
 Mr. W. L. Osborne Jr. '53
 Mrs. Alexandra Peirez F
 The Perry Foundation
 Mr. and Mrs. Harry Phillips P
 Ina Pittman, Estate of F
 Mr. Abe Plough P
 The Plough Foundation
 Mr. E. Angus Powell '36
 Mr. Benjamin L. Rawlins '30L
 Mr. C. Walton Rex* '25
 Mrs. Dorothy Rich F
 Richmond Newspapers, Inc.
 Ben Rives, Estate of '17
 Mr. William Rosasco III '51
 Mr. William B. Russell, Estate of F
 W. S. Sandifer, Estate of '31L
 Esther Schlossberg, Estate of F
 Mr. I. M. Scott '37L
 Mr. Richard Scruggs P
 Dr. Edgar F. Shannon Jr. '39
 Mr. and Mrs. Sam R. Shaw P
 Mrs. W. K. Shepard F
 H. L. Shuey, Estate of '24L
 Mr. Will H. Smith '15
 Mr. Harry Solmson P
 Mr. James D. Sparks Sr. '32L
 General Arch A. Sproul '37
 Mr. John W. Stackhouse '55
 Guy Steuart Foundation
 Student War Memorial Fund

Mr. and Mrs. Charles G. Thalhimer F
 Mrs. J. O. Theriot P
 Mr. Calvert Thomas '38
 Mr. Arthur Tonsmeire '34
 Mr. J. Thomas Touchton '60
 Mr. John Bell Towill '29L
 The J. Edwin Treakle Foundation
 The Trinity Foundation
 Mr. Solon B. Turman F
 Mr. Richard H. Turrell '49
 U. S. Trust Co. Foundation
 Universal Leaf Tobacco Company
 Va. Historic Landmarks Commission
 Washington and Lee Alumni, Inc.
 Mrs. Kennon C. Whittle F
 Mr. George B. Wilkinson '26
 Judge John Minor Wisdom '25
 Mr. Sherwood Wise '32, '34L
Four anonymous gifts

CAPITAL GIFTS - 1976-77

Mr. Frank A. Bailey III '66
 Mr. W. C. Baker Jr. '38
 Mrs. George H. Barber F
 Barker-Jennings Corporation
 Mr. Frank A. Berry Jr. '46, '50L
 Mr. Thornton G. Berry '34L
 Mr. A. Smith Bowman F
 Mr. Madison Cole Jr. '71
 Mr. and Mrs. John A. Comly P
 Craddock-Terry Foundation
 Mr. E. B. Crosland P
 Mr. James H. Davis '57
 Mr. Morgan Davis F
 Mr. Benjamin Ditto '43
 Mr. Lanson Ditto '42
 Mr. Stephen G. Elkins '74L
 Mrs. E. Stewart Epley F
 Mr. John G. Fox '44
 Mr. Howard K. Gibbons, Estate of '21L
 Mr. Alex M. Harman '44L
 Mr. S. Birnie Harper '66
 The Herndon Foundation
 Mr. Robert E. Hill '40
 Mr. Clarence Hinkle '25L
 Mr. James L. Hinkle '53, '56L
 Mr. Walter Hoffman '31L
 Mr. W. Roy Hoffman '50
 Mr. W. H. Howe, Estate of F
 Mr. Gray Hume '33
 Mr. Lee M. Kenna '40, '43L
 Mr. Russell Ladd '57
 Mr. W. Hanes Lancaster '46
 Leggett's Stores
 Mrs. Philip Lee Lotz P
 Mr. Edwin Marks '35, '37L
 Mr. Courtney Mauzy '61

Mr. Allen Morgan '29
 Mr. Barton Morris Jr. '43
 Mr. J. Malcolm Morris '65
 News and Daily Advance (Lynchburg)
 Mr. Foster M. Palmer '34
 Dr. John Poyner '62
 Dr. James Priest '43
 Mr. Robert G. Pugh '76
 Mr. Eric C. Rowe '75
 Mr. Ira Samelson '33
 Mr. and Mrs. Henry Schenler F
 Dr. Edgar Spencer '53
 Mr. J. P. Sunderland '50
 Mr. E. A. Supplee Jr. '67
 Taylor Brothers Company
 Mr. James K. Thomas '26L
 Mr. John H. Thomas '34, '36L
 Mr. Norfleet Turner '24
 Mr. William L. Webster '12
 Mr. Andrew J. White '39
 Judge H. Emory Widener '53L
 Mr. Richard Wilbourn '58
 Mrs. Levi T. Wilson F

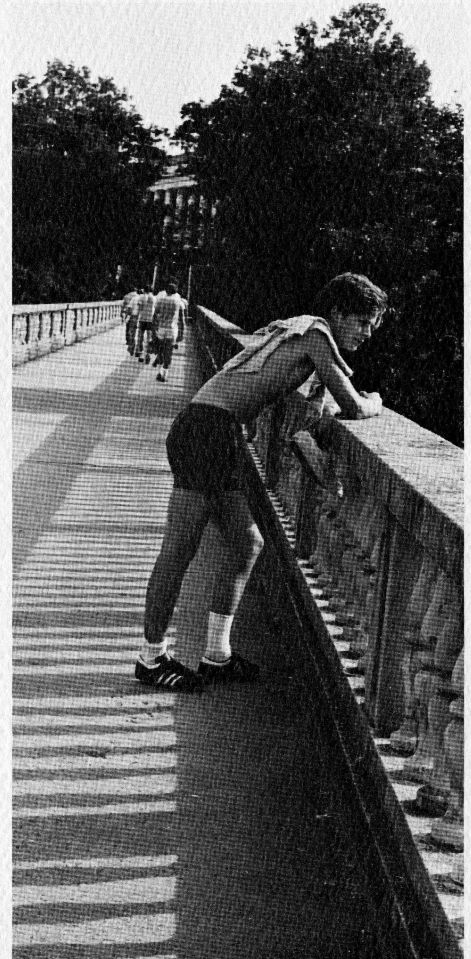

THE ESTATE PLANNING PROGRAM

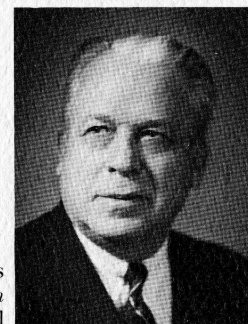

EDWIN A. MORRIS
Chairman
Estate Planning Council

Washington and Lee's deferred giving program provides the means by which donors may share some of their capital with Washington and Lee, either by will or by another form of gift to take effect in the future.

The importance of the program to the University can be measured in part by numbers. During the 1976-77 fiscal year, Washington and Lee received in distributions from estates of alumni and friends (other than from the estate of John Lee Pratt) \$4,525,829.08, the largest amount of such gifts in many years. The donors of these funds were

Ada S. Boyce
Mrs. Lucille W. Chaffin
Christopher Chenery '09
John Sims Edmondson '20
Howard Gibbons '21L
Richard E. Gooch '30
W. H. Howe
Eben Jackson '33
Miriam Capterton A. McClure
H. Graham Morison '30

Figures alone, however, do not indicate the full importance to Washington and Lee of the increased participation by its friends in this program. The willingness of alumni and other supporters to make this University a part of their estate plans is a gauge of the success of Washington and Lee both in preserving the best of the past, the greatest of our traditions and ideals, and in providing educational leadership for the future, training today's young to meet tomorrow's challenge. No university can remain strong if it does not perform both of these functions.

A deferred gift, a gift of part of one's estate, is a memorial to the donor, and honors what Washington and Lee has been. It also, however, represents a commitment to what

Washington and Lee will be. These gifts are a concrete expression of the donors' faith that Washington and Lee will continue to provide the best in education in the liberal arts and law. Naturally these expressions of faith assist greatly in enabling the University to meet the expectations of the donors.

The purposes for which deferred gifts are made are as varied as the interests of the givers. Many gifts of capital are unrestricted—used as additions to endowments or for capital improvements at the discretion of the Trustees. Others, depending on their size, fund scholarships or professorships, build or restore buildings, provide funds for lectures or the acquisition of books, scientific materials, or works of art. The history of the University and its physical site abound with the names of donors.

Deferred gifts range in size from \$500 or \$1,000 to many millions of dollars. Each is an equally valued expression of the donor's pride and faith in Washington and Lee.

Almost as varied as the purposes and sizes of deferred gifts are the ways in which they are made. Most commonly they take the form of a

provision in the donor's will. Younger alumni, especially, frequently use life insurance as the vehicle for their estate planned gifts. Almost \$100,000 of policies payable to Washington and Lee are known to the University to be in force now; slightly more than \$100,000 has been received from insurance policies in recent years.

More often, donors are creating living trusts which provide a life income to them or to their beneficiary with the principal ultimately coming to Washington and Lee. More than \$1,000,000 is now in our Pooled Income Fund, which, quarterly, returns income to those who have merged their gifts to the University in this professionally managed trust. Approximately \$1,000,000 is now held in separately invested annuity trusts or unitrusts, each designed to meet the particular needs of the individual donor and each providing funds on which Washington and Lee can base its plans for the future.

Professional management of funds, avoidance of capital gains tax on sales of securities and other income and estate tax advantages make these trusts particularly desirable in a time of economic and market uncertainty. Information about any of these deferred giving plans is available from the Office of University Development.

Washington and Lee has been built on the love and pride of those who know it and on the tangible expressions of this love and pride which many have made through the years. The University is grateful to all those who, now, through their estate plans are building the institution that in the twenty-first century will continue to be an institution worthy of the names it bears.

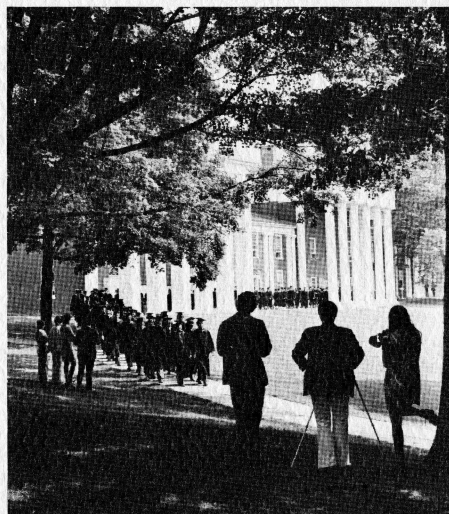

BOARD OF TRUSTEES

TRUSTEES

E. MARSHALL NUCKOLS JR.
Rector
Senior Vice President (retired)
Campbell Soup Company
Weston, Vermont

ROBERT E. R. HUNTLEY
President
WASHINGTON AND LEE UNIVERSITY
Lexington, Virginia

THOMAS D. ANDERSON
Attorney
Anderson Brown Orn & Jones
Houston, Texas

FRANK C. BROOKS
Partner
Tongue, Brooks & Company
Baltimore, Maryland

JAMES STEWART BUXTON
Investment Counselor (retired)
Memphis, Tennessee

THOMAS HAL CLARKE
Attorney
Mitchell, Clarke, Pate & Anderson
Atlanta, Georgia

JOHN L. CRIST JR.
Investor
Charlotte, North Carolina

E. WALLER DUDLEY
Attorney
Boothe, Prichard & Dudley
Alexandria, Virginia

THOMAS C. FROST JR.
Chairman of the Board
Frost National Bank
San Antonio, Texas

S L KOPALD
President
Humko Sheffield Chemical
Memphis, Tennessee

H. GORDON LEGGETT JR.
Vice President and Director
Leggett Department Stores, Inc.
Lynchburg, Virginia

SYDNEY LEWIS
Chairman
Best Products Company, Inc.
Richmond, Virginia

JOSEPH TALIAFERRO LYKES JR.
Chairman of the Board
Lykes-Youngstown Corporation
New Orleans, Louisiana

J. ALVIN PHILPOTT
President-United Division
Burlington House Furniture
Lexington, North Carolina

LEWIS F. POWELL JR.
Associate Justice
The Supreme Court
of the United States
Washington, D. C.

ISADORE M. SCOTT
Chairman of the Board
Tosco Corporation
Philadelphia, Pennsylvania

EDGAR F. SHANNON JR.
*Commonwealth Professor
of English*
The University of Virginia
Charlottesville, Virginia

CALVERT THOMAS
*Secretary and Assistant
General Counsel*
General Motors Corporation
New York, New York

JACK W. WARNER
Chairman and President
Gulf States Paper Corporation
Tuscaloosa, Alabama

JOHN W. WARNER
Former Administrator
American Revolution
Bicentennial Administration
Washington, D. C.

TRUSTEES EMERITI

JOSEPH E. BIRNIE
Atlanta, Georgia

JOHN FRANKLIN HENDON*
Birmingham, Alabama

JOSEPH LAMAR LANIER
West Point, Georgia

JOHN M. STEMMONS
Dallas, Texas

JOHN NEWTON THOMAS
Richmond, Virginia

JOHN MINOR WISDOM
New Orleans, Louisiana

*Deceased, August 23, 1977

WASHINGTON AND LEE UNIVERSITY

Lexington, Virginia 24450

