

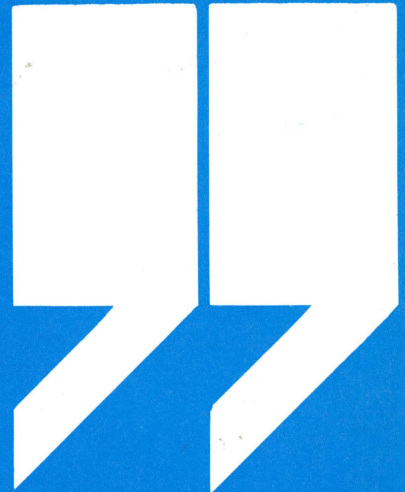

Report of Gifts, 1973



There is a profound satisfaction to be derived from putting one's shoulder to the wheel and working for a worthwhile cause — for something above and beyond one's own immediate aims and personal interests — for a distinguished institution such as Washington and Lee.



Francis P. Gaines
President
Washington and Lee University
1930-1959



the alumni magazine of washington and lee
 REPORT OF GIFTS, 1972-73
 OCTOBER 1973

William C. Washburn '40.....*Editor*
 Romulus T. Weatherman.....*Managing Editor*
 Robert S. Keefe, '68.....*Associate Editor*
 Mrs. Joyce Carter.....*Editorial Assistant*
 Robert Lockhart, '72.....*Photographer*

TABLE OF CONTENTS

Progress and Promise 1
 Summary of Gift Support 2
 The Alumni Fund 3
 Academic Classes 4
 Law Classes 20
 The Parents' Fund 24
 The Robert E. Lee Associates 27
 Friends 30
 Foundations 30
 Business and Industry 31
 Memorial Gifts 32
 The Development Program 33
 The Estate Planning Program 36
 The Board of Trustees 37

Officers and Directors
 Washington and Lee Alumni, Inc.

WILLIAM H. HILLIER, '38, Chicago, Ill.
President

T. HAL CLARKE, '38, Washington, D.C.
Vice President

EVERETT TUCKER, JR., '34, Little Rock, Ark.
Treasurer

WILLIAM C. WASHBURN, '40, Lexington, Va.
Secretary

THOMAS B. BRANCH, III, '58, Atlanta, Ga.
 ALBERT D. DARBY, JR., '43, Cumberland, Md.
 RICHARD D. HAYNES, '58, Dallas, Texas
 VERNON W. HOLLEMAN, '58, Washington, D.C.
 C. ROYCE HOUGH, '59, Winston-Salem, N.C.
 THEODORE M. KERR, '57, Midland, Texas
 J. PETER G. MUHLENBERG, '50, Wyomissing, Pa.
 CHARLES C. STIEFF, II, '45, Baltimore, Md.
 J. THOMAS TOUCHTON, '60, Tampa, Fla.

Editor's Note: Most of the pictures used throughout this Report of Gifts, 1972-73, were made during Freshman Orientation Week. They show members of the Class of 1977 and members of the administration and faculty engaged in the various programs designed to familiarize freshmen with campus life, academic programs, and Washington and Lee traditions.

With gifts and pledges totalling \$21,707,320 at the close of the University's 1972-73 fiscal year, the Washington and Lee Development Program reached 60.3% of its \$36 million Phase I financial objective. This represented a gain of \$2.5 million over the previous year's total.

At this writing, less than 36 months remain to raise the approximately \$14.3 million in additional commitments needed to reach our goal prior to the Nation's 200th birthday in the summer of 1976. Good progress has been made, but during the past months the rate of that progress has slowed considerably, especially in our programs for support of building and endowment objectives. A redoubling of effort on the part of the Achievement Council team is required to regain the momentum necessary to carry this vital undertaking to a triumphant conclusion.

Alumni and Parents' Fund contributions, together with gifts from Friends, Foundations, and Business, resulted in a total of \$720,950 in support of the University's current operations, as compared with \$853,833 the previous year. Gifts and pledge payments received during 1972-73 in support of endowment and physical plant development totalled \$1,352,723. These receipts are shown in the first table on the next page. The second table re-

flects progress in total Development Program gifts and commitments from private sources since July 1, 1970.

In one important area of the program, there has been no slackening of momentum whatever. The pace of the Alumni Fund, under the leadership of James H. Bierer, '40, has continued to accelerate. With an increase of more than 10% over last year's total, the Fund attained an all-time record of \$411,074 in contributions, exceeding its goal by better than \$11,000. The Parents' Fund, under the leadership of Robert A. Hemm, again provided strong endorsement of Washington and Lee's programs, with gifts totalling \$62,625, even though this was somewhat short of the announced goal.

At this midpoint in the progress of our development effort, a sound foundation has been laid for achieving the vitally necessary goals upon which the future of Washington and Lee depends. I am confident that I speak for all who know and love this University when I affirm that the promise to which we are committed will be fulfilled; it is a pledge which we have made not merely to ourselves, but to generations to come.

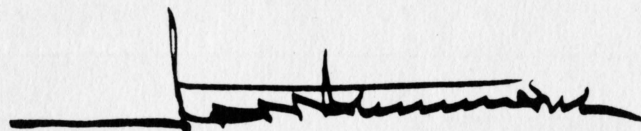

JOHN M. STEMMONS, '31
Chairman
Washington and Lee Achievement Council



JOHN M. STEMMONS, '31
Chairman
Washington and Lee
Achievement Council

SUMMARY OF GIFT SUPPORT

TOTAL GIFT SUPPORT

Cash only—no pledges

1972-73 Fiscal Year Ending June 30, 1973

	<i>Current Support Immediate Expenditures for Salaries and Academic Program</i>	<i>Capital Support Addition to Endowment and Investment in Physical Plant</i>	<i>Total Support</i>
Alumni	\$419,659	\$ 763,512	\$1,183,171
Parents	62,625	61,501	124,126
Friends	14,518	147,725	162,243
Foundations	91,757	348,800	440,557
Business	132,391*	31,185	163,576
Totals	\$720,950	\$1,352,723	\$2,073,673

*Includes \$101,391 in gifts from businesses through the Virginia Foundation for Independent Colleges.

THE DEVELOPMENT PROGRAM

Includes pledges

Report of Progress as of June 30, 1973

	<i>Goal</i>	<i>Progress</i>	<i>% of Goal</i>
Current Support	\$ 3,500,000	\$ 2,312,466	66%
Endowment	14,000,000	7,088,979	51%
Physical Facilities	18,500,000	10,599,065	57%
Undesignated		1,706,810	
Totals	\$36,000,000	\$21,707,320	60%

THE ALUMNI FUND

JAMES H. BIERER, '40
Chairman
Alumni Fund



The 1972-73 Alumni Fund established all-time highs in three categories—total contributions, number of donors, and rate of participation. Against a goal of \$400,000, gifts of \$411,074 set a new record for the third consecutive year and surpassed the Fund's goal for the second time in succession. The 4,531 contributors exceeded the record set in 1969-70 by 245 givers, and the participation rate of 36.5% topped the previous high of 36.3% achieved in 1966-67.

One important reason—perhaps the most important—for the success of the 1972-73 Fund is the fact that 1,417 alumni, almost one-third of those who gave, contributed \$100 or more. This is an increase of 135 over the previous year, 20 of whom were among the 119 members of the Robert E. Lee Associates who gave \$1,000 or more, and 115 of whom were members of the Colonnade Club.

More important than record setting, however, is the fact that the Alumni Fund provided 7.21% of the income needed to meet expenses in the University's educational and general budget—the highest percentage in five years.

Two new trophies, announced in September, have introduced additional competition among academic classes and class agents. The Washington Trophy, for the largest dollar contribution, was won by the Class of 1928, Percy Cohen, Class Agent, and the Bierer Trophy, for

participation by a class graduated within the last 10 years, was won by the Class of 1964, W. B. Ogilvie, Class Agent. The Richmond Trophy for participation was won by the Class of 1958, V. W. Holleman, Class Agent.

The goal for the 1973-74 Alumni Fund is \$435,000, an increase which reflects the higher cost of operations anticipated in the University's educational and general budget.

REPORT OF ALUMNI FUND

June 30, 1973

	1972-73	1971-72
Goal	\$400,000	\$360,000
Total Received	\$411,074.39	\$372,133.07
Percentage of Goal	102.77%	103.37%
Number of Contributors	4,531	3,963
Percent of Participation	36.49%	32.79%
Number of Increased Gifts	1,032	1,410
Number of Decreased Gifts	503	414
Number Giving Same as Year Before	1,692	1,204
Number of Returnees	920	699
Number of New Gifts	384	236
Number of Gifts of \$100 or More	1,417	1,282
Average Gift at End of Fiscal Year	\$ 90.72	\$ 93.90

TROPHY WINNERS, 1972-73

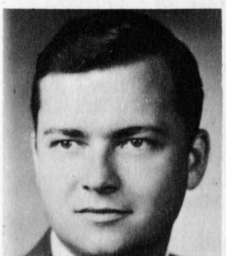

RICHMOND TROPHY
V. W. HOLLEMAN
1958 Class Agent



WASHINGTON TROPHY
PERCY COHEN
1928 Class Agent

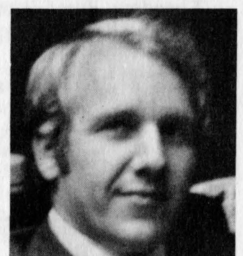
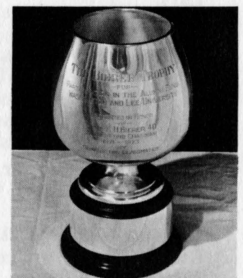

BIERER TROPHY
W. B. OGILVIE
1964 Class Agent

THE ALUMNI FUND: ACADEMIC CLASSES

OLD GUARD

W. C. Washburn
Class Agent
 \$29,951 Contributed
 38.1% Participation

1890

F. M. Hudson *

1906

John W. Eggleston
 William L. Hoge *

1907

C. C. Crockett
 John D. Zentmyer

1908

W. M. Johnson
 Robert S. Keebler
 James L. Mills
 William F. Riser *

1909

A. A. Houser ☆
 Oscar R. Price *
 L. T. Wilson

1910

Joseph R. Blackburn *
 Frank Y. Conner, Sr. *
 Russell L. Frink
 John H. Tucker, Jr.

1911

F. C. Bedinger
 W. T. Neel
 James B. Noell *

1912

Thomas Glasgow, Sr.
 Gordon L. Groover *
 Allan McDowell *
 William McElwee Miller
 Rufus Owen
 Alfred S. Reilley
 Theodore Pryor Rice
 Paul A. Rockwell *
 James Somerville
 William L. Webster ☆
 Wallace P. Willson *
 W. G. Wood

1913

Harry S. Coffey
 Edward S. Delaplaine
 George W. Diehl
 Benjamin F. Fiery ☆
 Joseph R. Mighell, Jr. *
 W. T. Thom, Jr. *

Walter Lowrie Tucker
 Adrian Williamson *
 Carroll B. Wiltshire *
 R. R. Witt

1914

Roger J. Bear
 Daniel C. Buchanan
 Berkeley Cox *
 A. S. Cummins
 Egbert B. Doggett *
 J. J. Halbert
 H. M. Hayne *
 Alex M. Hitz *
 J. Goodloe Jackson
 Arthur W. McCain *
 Francis P. Miller *
 Leon O'Quin *
 J. W. Selig

1915

O. B. Barker, Jr.
 James E. Bear
 L. Nelson Bell
 John G. Boatwright *
 Jerry A. Burke *
 Madison P. Coe
 Evans Dunn *
 Richard W. Fowlkes
 Frank B. Hayne
 J. M. Fillmore Hays
 Edward Leyburn Junkin
 Morgan Keaton *
 Jonah L. Larrick
 R. N. Latture
 G. R. Shaw *
 Will H. Smith ☆
 Charles M. Switzer *
 D. D. Utt
 Ki Williams

1916

L. Battle Bagley
 C. Lynch Christian
 M. Cecil Horner, Sr.
 John B. Moore
 Robert G. Nelson *
 E. B. Shultz
 William B. Sullivan

1917

J. W. Blake
 William O. Burtner ☆
 William J. Cox
 Horner C. Fisher *
 Wiley D. Forbus *
 Frank J. Gilliam
 Edward L. Hix
 Curtis C. Humphris
 Homer A. Jones ☆
 P. D. Pickens *
 Ben Rives *
 C. R. Stribling *
 G. Raymond Womeldorf
 Harry K. Young

1918

James C. Ambler ☆
 Allein Beall, Sr. *
 Lyon W. Brandon
 Edmund D. Campbell
 Jackson R. Collins *
 A. Carter Crymble
 Adison Gilmore Cummings
 J. C. Erwin, Jr. *
 Homer A. Holt
 James Lewis Howe, Jr.
 John D. McCready
 Herbert L. MacGregor
 Adolph S. Marx
 S. E. Moreton, Jr. *
 Edward K. Nelson, Jr.
 Matthew W. Paxton, Sr. *
 Francis H. Styles *
 Virgil J. Trotter, Jr.
 Robert G. Vance
 S. W. Winebrenner

1919

Samuel H. Baker
 W. F. Barron, Sr. *
 Nelson L. Brown *
 T. Dewey Davis
 W. J. Dodd
 Theodore H. Evans
 E. L. Gladney, Jr. *
 A. A. Lander
 Irving M. Lynn
 George E. McClure
 H. K. McCormick
 C. H. Patterson
 Clifford M. Peale *
 James H. Pénick *
 H. Russell Robey *
 Giles S. Terry
 Allen Wescott *

1920

James Waller Callison
 L. A. Cushman *
 J. Glen Evins *
 Carl K. Gilchrist
 Eric B. Hallman
 William E. Johnston *
 C. D. McCabe
 H. F. Madison, Jr.
 D. T. Ordeman *
 W. F. Parker
 Emmett W. Poindexter *
 Herbert S. Powell *
 Shirley James Robbins *
 Holmes Rolston
 H. M. Shirey
 Thomas M. Stubbs
 Henry Trotter, Sr.
 John F. White
 Robert Hence Young

1921

Daniel Blain *
 Gray Funkhouser
 William A. Gibbons, Jr.
 Phillip G. Harris

Noble B. Hendrix
 David D. Johnson ☆
 R. G. Kelly
 C. G. Gordon Moss
 Benjamin W. Partlow
 John L. Patterson *
 Sam L. Raines
 David C. Storey
 Elmer A. Stuck
 R. F. Trotter
 Edward L. Westbrooke
 William B. Wisdom ☆

1922

R. M. Barker *
 Will H. Barrett *
 Robert M. Bear *
 Charles M. Campbell
 James A. Cranford *
 Garland Gray
 Lawrence P. Haynes
 Rudolph Jones
 Verbon E. Kemp
 A. C. Murdaugh
 J. Lindsay Patton
 W. Frank Portlock *
 W. Ashton Powell
 Dewey A. Reynolds
 Huston St. Clair
 Samuel L. Sanderson
 Charles Van Swearingen
 Robert Lee Telford ☆
 W. Henry Trotter *

1923

M. I. Dunn,
Class Agent
 \$2,533 Contributed
 48.1% Participation

Edward Aull
 Robert L. Berryman
 G. H. Bowers
 Clyde H. C. Braden
 John W. Colonna, Jr.
 E. W. Cummings *
 M. I. Dunn *
 Herbert L. Elias *
 R. Maurice Frew
 G. W. Good
 Saunders Guerrant
 William M. Hampton *
 Andrew H. Harriss, Jr.
 Oliver J. Hart, Sr.
 J. B. Holloway
 Frank Hurt
 W. D. Kelley
 Weldon T. Kilmon *
 A. J. Lester, Jr.
 William W. Lynn, Jr. *
 J. W. McDonald *
 F. R. McKnight
 George C. Mason, Jr. *
 F. E. Pass
 F. T. Peebles
 Vaughn Penn
 Charles H. Ross
 R. Winter Royston

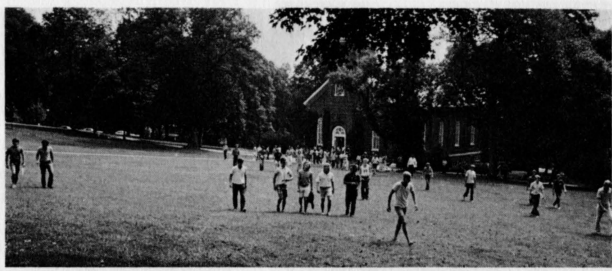

Kenneth R. Smith
D. Raymond Snively *
John W. Steer
Carl B. Stone
Egerton B. Vinson
T. M. Wade, Jr. *
Harry Boykin Wall
R. G. Wickersham
J. C. Womeldorf
Junius W. C. Wright, Jr.

1924

J. P. Brawner,
Class Agent
\$5,545 Contributed
35.9% Participation

Percy D. Ayres *
Thomas M. Bemis *
Paul L. Bock
James Paul Brawner ☆
Lynn K. Brugh, Jr.
J. Earman Bryan
John A. Cummins
Dennis B. Edwards
William S. Gay, Sr. *
Edward Douglas Gibson
John G. Guerrant
Charles McD. Harrell
John F. Hendon
Edwin H. Howard
R. M. Jenkins *
Henry W. Jones *
Will P. Kirkman *
Howard D. Leake *
James V. Logan, Jr.
Frederick N. Mercer
J. L. Neal
Albert Newman
A. P. Phillips, Jr.
Charles H. Phillips *
Albert M. Pickus *
Francis W. Plowman *
William C. Roberts
Barrett C. Shelton
Cameron E. Shropshire
Ogden Shropshire *
George S. Spragins *
Charles S. Stone *
Glenn R. Stoutt
John Newton Thomas ☆
Norfleet Turner
A. P. Walker *
Paul O. Whitfield *
James W. Wilkinson

1925

No Class Agent
\$6,398 Contributed
38.3% Participation

Clyde N. Allen *
Conrad T. Altfather
E. T. Andrews ☆
R. F. Bolling
William E. Brock, Jr.
M. R. Bruin *
Calvin T. Burton *

John S. Caskie *
Viril L. Choate
John V. Coe
John M. Copper
Harry A. Dawson, Jr.
Al C. Deutsch *
William W. Elgin
F. P. Fischer *
Richard Fritz, Jr.
Robert A. Fulwiler, Jr. ☆
Bruce F. Gannaway *

Abe Goodman
R. F. Goodrich
Charles S. Heilig
C. W. Hickam *
Marvin F. Hummer
Perry D. Hunter
Donald G. Kaylor
Murrel D. Klein
M. C. Langhorne
Edgar T. McHenry
B. M. Martin
Edward Matz
H. Brown Miller *
Frank T. Mitchell
W. T. Ray *
Andrew T. Roy *
Joe Shuman
Greenberry Simmons
Allan P. Sloan *
James G. Smith *
Martin W. Spector
John Minor Wisdom
H. J. Womeldorf
William L. Woolfolk

1926

R. I. Daves,
Class Agent
\$4,770 Contributed
34.3% Participation

Charles J. Allison, Jr.
Fred Bear
E. S. Berlin
Nelson W. Burris
Jack G. Chapman
Almand R. Coleman *
W. W. Conner
Ralph Daves *
W. W. Davis, Jr. *
John M. Dozier ☆
T. P. Foley
Rufus A. Fulton
Arthur Garst
Russell L. Gordon
J. M. Harris
Albert L. Hurst
Henry Lee *
Charles W. Lowry
E. W. MacCorkle, Jr.
W. R. Marchman
Guy Noel May
John D. Mayhew
Harris C. Moore, Sr.
T. T. Moore *
E. A. Morris ☆
Marshall A. Mott *
Thomas R. Nichols

Harry Pfeffer
N. W. Riley *
P. M. Schuchart
Ernest L. Smith
Landon E. Smith
John R. Van Buren *
D. C. West *
George B. Wilkinson
J. N. Williams *
Henry McGill Wilson
Joel Yarbrough *

1927

No Class Agent
\$3,424 Contributed
28.4% Participation

R. S. Barnett *
Henry Bernstein, Jr. *
Joseph E. Birnie ☆
W. R. Bishop *
George E. Burks *
Eldred Cayce
H. R. Coleman *
Abram H. Crowell *
G. T. Davis
George T. Ellis *
Robert T. Foree, Jr.
John F. Forsyth
Allen Harris, Jr. *
Zeb H. Herndon
Dorsey C. Hopkins
H. A. Ingalls
F. Bruce Jackson
Walker N. Jolliffe
Joseph L. Lanier
John Thomas Lowe
Gossett W. McRae
Alex S. Moffett
Marion Moise *
J. Preston Moore *
John B. Perry, Jr.
Joe W. Pitts, Sr.
William M. Pope *
Harry O. Porter
J. Emerson Powell
R. Wilbur Simmons
J. Arthur Smith, Jr.
Richard H. Spessard
R. E. Stevenson
Blayne T. Walshe
David H. Wice
Norton L. Wisdom

1928

P. Cohen,
Class Agent
\$15,032 Contributed
48.0% Participation

J. W. Alderson, Jr. *
Lyle M. Armentrout
N. F. Atria *
W. D. Bach
William M. Bell
Sam A. Bloch *
Lester A. Brown
Bern Kennedy Bullard *

Herbert H. Butler *
G. L. Campbell
George H. Carr, Jr.
J. B. Clower
Percy Cohen ☆
L. L. Davidge
Nelson W. Diebel
Harold R. Dobbs ☆
William C. Drewry
G. Waldo Dunnington
John B. Ecker *
Virgil L. Frantz ☆
Wilton Garrison
Franklin B. Gilmore
Julian E. Glaspie
Julius Goldstein *
Roger J. Haller
Charles J. Holland
Van Alen Hollomon *
Gerald F. Horine
Robert F. Howe *
H. Reed Johnston ☆
Stephen F. Jones
Joseph J. Kaplan
R. E. Kepler
W. J. Luria
John McClure *
W. C. Magruder
John F. Maher ☆
James D. Mahoney
R. L. Miller *
John W. Minton
James B. Nance *
Harry B. Neel *
William C. Norman ☆
William T. Owen *
J. Gordon Rennie
Emil J. Sadloch
F. W. Sherrill
Philip D. Sprouse
Charles A. Strahorn *
J. Bryan Stratton
Edward M. Streit *
John L. Stuart
Howard Tayloe *
Burnell B. Tips *
George E. Wainscott *
Thomas A. Wilkins
H. S. R. Wilson
Stuard A. Wurzbarger
John M. Yarbrough *
Maurice Zell

1929

W. F. Chandler,
Class Agent
\$5,785 Contributed
37.9% Participation

Charles V. Amole *
W. J. Davis Bell
Alfred Boyd, Jr.
Rodolph Broach
Worthington Brown
James A. Castner
William F. Chandler
R. McRee Davis
J. V. Eddy
H. Foster Edwards



James M. Faulkner
 Earl A. Fitzpatrick *
 E. L. Gamble
 T. Graham Gibson *
 W. W. Glass
 Harry E. Godwin
 George H. Goodwin *
 Stuart P. Hemphill
 William M. Hinton *
 William B. Jacobs
 A. M. Janney
 Franklin P. Johnson *
 Dave S. Jones
 Alfred C. Junkin *
 Benjamin Perry Knight *
 Robert B. Lee
 William B. Lott
 Graham N. Lowdon *
 James P. Lowry
 J. M. Luft
 Lawrence L. McCarthy *
 W. A. MacDonough *
 Charles D. Mercke
 Allen Morgan ☆
 T. J. Morrison ☆
 A. Payne Morrow
 W. N. Offutt
 E. H. Ould *
 Robert W. Pharr
 Walter Nelson Pharr *
 Lewis F. Powell, Jr.
 Vernon R. Preston *
 John S. Ragland
 James J. Salinger
 Irwin T. Sanders
 William G. Sargent *
 Alfred I. Schlossberg
 J. M. Shackelford
 Arthur D. Simmons *
 O. Norris Smith
 Arch Snead
 J. W. Tankard
 T. J. Taylor, Jr. *
 Finley Waddell
 William C. Watson
 W. H. Wilcox
 Robert H. Williams
 Harry M. Wilson, Jr.
 Thomas Perrin Wright

1930

W. B. Brown,
Class Agent
 \$13,172 Contributed
 36.7% Participation

William T. Alsop
 Tom C. Atwood *
 V. J. Barnett *
 Joseph C. Broadus
 L. Palmer Brown, III ☆
 W. Bestor Brown *
 William Edmund Brown *
 Henry F. Bullard
 Robert E. Clapp, Jr. *
 Charles W. Cocke
 J. M. Countiss *
 George B. Craddock
 James W. Davis

John Preston Davis *
 Robert W. Davis, Jr. *
 Frank O. Evans, Sr. *
 Idus Derrell Felder, Jr.
 I. L. Flory, Jr.
 W. V. Gilbert *
 Richard E. Gooch ☆
 Howerton Gowen
 Gerard E. Grashorn ☆
 Edward S. Graves *
 S. F. Hampton *
 Abbot A. Harman
 A. McGehee Harvey *
 James N. Hess
 T. J. Hughes *
 Herbert G. Jahncke ☆
 Earl Thomas Jones *
 Virgil C. Jones
 M. H. Kaplan
 Kenneth L. Keil
 Fred B. King, Jr.
 Gregg Kurth
 Charles Irving Lewis
 Daniel W. Lindsey, Jr.
 Martin P. Lindsey
 Bryan T. Lloyd
 John P. Lynch
 Robert V. May
 G. E. Mitchell, Jr. *
 J. A. Mitchell
 John H. Nelson
 Shuford R. Nichols *
 Duval J. Radford
 A. L. Roberson
 Francis E. Schmitt *
 William T. Stuchell, Jr.
 William G. Tarrant, Jr.
 C. R. Van Horn *
 John Marshall Vaught
 G. D. Vermilya
 Harvey L. Williams
 Jack A. Williamson *

1931

H. R. Groop,
Class Agent
 \$5,588 Contributed
 29.4% Participation

John P. Armstrong
 Fred M. Barron
 Leonard C. Borland
 Charles Bowes
 Watson A. Bowes
 Brandon Carrell
 Robert S. Chapin
 Sidney W. Clay
 Herbert R. Groop *
 Bradford E. Haley *
 Elbert E. Hall *
 John H. Hardwick
 O. Kenneth Hickman
 Paul Allen Hornor
 George H. Jenkins
 W. L. Jones
 George Junkin
 M. G. Kaetzel
 Luther W. King
 Beverly J. Lambert, Jr.

T. C. Lancaster
 Morton P. Levy
 Herbert B. Luria, III *
 J. L. Lytle, Jr.
 Duncan McConnell *
 William T. Martin
 Edgar B. Miller *
 Houston M. Minniece ☆
 Guy Montgomery
 William C. Morris
 Alfred D. Noyes
 Gilmore N. Nunn
 James K. Osterman *
 Charles Peeper *
 Arthur W. Phelps
 C. S. Rice
 Elbert W. Robinson
 W. V. Rucker *
 Stuart Sanders, II *
 M. A. Schrantz
 Otis H. Smith *
 C. Howard Snyder, Jr.
 John M. Stemmons ☆
 J. Hansford Thomas, Jr. *
 W. O. Thomas *
 L. Alexander Vance
 R. M. D. Wagers
 Stanley Waxberg *
 Harold M. Weston
 Walter Williams *

1932

H. L. McCarthy,
Class Agent
 \$4,627 Contributed
 43.0% Participation

M. William Adelson *
 C. Edmonds Allen *
 Robert W. Annin
 John W. Ball *
 A. H. Bickerstaff, Jr.
 Frank H. Brady
 J. F. Broome
 H. J. Burke *
 W. C. Capel *
 Robert C. Conner *
 Everett N. Cross
 D. F. Crossen
 Allan S. DeLand
 Irving E. Dobbs
 William M. Donaldson
 William C. Edwards
 Eli H. Fink
 Alex M. Forrester *
 James V. Freeman *
 Woodson B. Gillock
 John G. Hamilton *
 Collas G. Harris
 J. Robert Hornor *
 William R. Howell
 William D. Hoyt
 I. F. Hudson
 Cecil S. Jeffcoat
 Walter K. Jennings
 Leonard W. Johnson
 Judson Shiers Jones
 John F. Ladd *
 Clarence P. Lee
 Raymond T. Lemay *

J. Surlis Lewis
 Leslie S. Lockett *
 Charles E. Long, Jr.
 M. R. Louis
 Charles C. Love
 E. Carlyle Lynch
 Harry L. McCarthy *
 James Malone McKnight
 J. W. McLaurin *
 Jack G. Marks *
 Eugene P. Martin, Jr. *
 A. Reid Merrill
 Robert Francis Nelson *
 Sidney H. Newman
 Henry W. Northup *
 David George Price
 R. W. Reinhold
 Kenneth R. Routon
 A. Preston Sale, Jr. *
 Randolph T. Shields, Jr. *
 L. H. Shumate *
 Frank S. Smith *
 J. Bernard Spector
 Jack J. Stark *
 Harold J. Sullivan *
 John S. Teggart
 C. E. Tilson
 Carl C. Tucker
 J. C. Varner, Jr.
 Haven Walton
 William White
 Earle F. Wicke *
 Frank D. Williams
 James A. Wise
 Paul H. Wofford, Jr.
 William L. Woodall
 Samuel S. Woody, Jr.
 John W. Zimmerman *

1933

C. J. Longacre,
Class Agent
 \$8,497 Contributed
 38.9% Participation

Harold B. Abramson
 Erwin J. Ade
 R. B. Armistead
 Edwin H. Bacon *
 Frank R. Bailey ☆
 Ralph C. Barnett
 Carl Bear
 Joe F. Bear
 T. Deale Blanchard
 Ned W. Brent *
 Irving Buck Bricken ☆
 William J. Brooks, Jr. *
 Frank E. Calhoun *
 Edwin W. Chittum
 John Keith Clark *
 Walter D. Cline
 James Frederick Cook
 John D. Copenhagen
 John A. Cully
 Theodore M. Curtis
 Jeb S. Darby, Jr. *
 W. Todd Devan
 Ralph S. Emerson
 W. S. Farmer *



Edward E. Ferguson *
 Wayne L. Flagg
 John Griffiths
 George H. Hagadorn
 G. Hilliard Harper
 John M. Hoffman *
 Gray W. Hume, Jr. *
 Eben Jackson *
 C. Robert Kaplan
 Ernest F. Leathem *
 Leroy M. Lee, Jr. ☆
 Charles J. Longacre, Jr. *
 James W. Marks
 Neil Z. Meredith *
 W. F. Methvin, Jr.
 Frank B. Mooers
 John L. Mosby
 G. W. Musser *
 E. Marshall Nuckols, Jr. ☆
 Alvin B. Ortner
 Walter J. Pound
 Edward H. Pringle
 Homer G. Ray, Jr.
 Ira Samelson
 Henry V. Saunders
 James W. A. Smith, Jr.
 Robert R. Smith
 E. L. Stevens
 Sam Bell Steves
 George Stout
 Charles F. Suter
 Allen D. Symonds *
 W. F. Symonds
 A. P. Thomson
 John F. Watlington, Jr.
 W. H. H. Wertz
 Joe B. Wharton, Jr. *
 William A. Williamson
 John Womeldorf

1934

S. Mosovich,
Class Agent
 \$7,528 Contributed
 34.3% Participation

Norwood E. Band
 John D. Battle, Jr. *
 James A. Black *
 Robert L. Buffington *
 William M. Burdette, Jr.
 Frank J. Burkart
 J. Duncan Burn
 J. A. Burton
 I. E. Dattel
 Kenneth E. Davis
 R. P. Devan, Jr. ☆
 Holmes M. Dyer *
 Robert C. Dyer *
 Leslie A. Faudree *
 W. Gilbert Faulk *
 Robert E. Field *
 Fred O. Funkhouser ☆
 L. A. Galyon
 William A. Glover
 Richard W. Grafton
 Arthur T. Gunn, Jr.
 Fred H. Hamilton
 Milton L. Harris *

Claude Harrison
 Louis B. Hess, Jr.
 Edward S. Jacobs
 M. Alexander Jones
 W. O. Leffell
 Alfred Lowy *
 Louis Lubrecht
 Robert C. McCardell
 George D. McClure
 Olin K. Miller
 Patrick Mitchell
 Scott Mosovich *
 Joseph Carl Muller, Jr.
 T. O. Murphey
 Foster M. Palmer *
 Neil C. Pascoe
 Francis L. Patton
 George William Pedigo, Jr.
 J. O. Phelps, Jr.
 George W. Price, Jr.
 Harvey Pride
 Charles A. Pritchard
 George L. Reynolds
 Herbert Rudlin
 Robert W. Ruth *
 Frederick Newman Sager
 C. E. Sanford
 P. J. Seraphine
 Robert B. Shively *
 John Ford Shroder
 George M. Spaulding ☆
 Dominick A. Spina
 Arthur Tonsmeire, Jr.
 Everett Tucker, Jr. ☆
 Victor F. Tucker
 Joseph Walker, Jr. *

1935

H. M. Rhett,
Class Agent
 \$3,208 Contributed
 24.4% Participation

John B. Austin
 Claude H. Barrick
 Guy H. Branaman
 Sam B. Cantey
 E. W. Chappell, Jr.
 Robert F. Cooper, Jr.
 George E. Crisp
 W. P. Diggs
 Clifford J. Freund
 G. R. Glynn *
 E. Roger Griswold
 LeRoy Hodges, Jr.
 Benjamin B. Hope
 H. Harrison Huster
 Sidney Lyons
 Duncan McDavid
 George McGeary *
 Gilbert McKown
 Samuel C. Mattox *
 Gus Morgan
 Thomas A. Morris, Jr.
 Albert W. Moss
 Robert S. Munger
 Henry L. Ravenhorst *
 Harry Moore Rhett, Jr. *
 Thomas T. Richards

George E. Short
 Winthrop C. Smith
 William R. Sphar
 John D. Spohr
 Frederick D. Strong
 J. M. Van Zandt
 Grier Wallace, Jr. *
 Donald R. Wallis, Sr.
 John A. Webber
 James H. White
 Karl P. Willard *
 William A. Wilson *

1936

No Class Agent
 \$10,405 Contributed
 25.3% Participation

T. H. Alphin
 William Clifford Barbee
 Hugh J. Bonino *
 Harry L. Bowman
 J. Stewart Buxton ☆
 John T. Cover
 W. Magruder Drake
 Russell Etheridge
 Edgar E. Eaton *
 William W. Gerber *
 Joseph J. Harding, Jr. *
 George W. Harrison *
 Charles W. Hawks
 George M. B. Hawley
 W. R. Hoofstittler
 William S. Johnson
 Alfred Kahn, Jr.
 Martin Z. Kaplan
 Kenneth P. Lane
 Bruce N. Lanier *
 Walter T. Lawton
 Lewis A. McMurrin ☆
 Kenneth G. MacDonald *
 Gregory Sears Maury, Jr.
 Howard E. Melton *
 Stuart T. Miller ☆
 Philip H. Milner ☆
 Lyle Moore, Jr. ☆
 G. F. Painter
 C. Hooper Phillips
 E. Angus Powell
 A. Marvin Pullen, Jr. *
 John H. Renken, Jr. *
 Richard T. Scully
 Edward L. Seitz
 Jacob S. Seligman *
 I. Glenn Shively
 Charles A. Sweet *
 Edward A. Turville *
 John Wesley Vardaman
 John W. Vinson
 J. M. White

1937

E. A. Martin,
Class Agent
 \$5,070 Contributed
 36.3% Participation

William H. Allen

William H. Armentrout
 Horace L. Bachelder
 Ernest C. Barrett, Jr. *
 Stanley Barrows
 Andrew H. Baur
 John C. Bierer
 Douglas E. Brady, Jr. *
 Morton A. Brown
 James S. Bruce
 Landon V. Butler
 C. A. Butterworth, Jr.
 James A. Byers
 Eugene G. Clayton
 G. W. Cleek
 Harold W. Cochran *
 Francis D. Crew *
 William H. Daniel *
 J. B. Douglass
 Herbert E. Fenner
 William D. Fishback
 Kent Forster
 Robert E. Graham *
 Randolph V. L. Hall
 Paul H. Hardy
 Charles K. Hauke
 Norman P. Iler *
 John M. Jones
 William A. Landreth *
 Walter G. Lehr
 William T. Long *
 George W. Lowry *
 John M. McCardell *
 Angus A. McDonald *
 Alex McIntosh
 Charles S. McNulty
 Harold C. Magoon *
 E. A. Martin
 Donald R. Moore
 Douglas J. Munhall
 Stuart B. Over *
 Theodore M. Plowden
 Robert R. Radcliff, Sr.
 Albert A. Radcliffe *
 Lamar C. Rau
 E. Gordon Rawls
 Kelley E. Reed *
 Edwin Rich *
 M. Cowl Rider
 Thomas B. Ripy
 Howell W. Roberts, Jr.
 Charles E. Roth
 Parke Rouse, Jr.
 Arthur W. Sinclair
 Arch A. Sproul
 A. Erskine Sproul *
 Richard K. Stuart *
 William T. Watkins
 Charles R. Watt
 William C. Wilbur, Jr. *
 Frank J. Williams *
 Lewis D. Williams *
 Fillmore G. Wilson *
 Laurence W. Wilson, Jr.
 Clark B. Winter *
 Frank H. Yaffee *



1938

J. E. Neill,
Class Agent
\$12,031 Contributed
41.4% Participation

Art Alexander
William B. Bagbey *
Seth N. Baker *
William C. Baker *
Robert M. Basile
George F. Bauer, Jr. *
Jack C. Bear
C. Price Berryman *
Arthur L. Bice
A. C. Broders, Jr. *
William S. Burns *
William H. Byrn *
Charles F. Clarke, Jr. *
Stuart Colley, Jr.
John Charles Cook
G. Newton Cox
Paul H. Darsie
James M. Davidson
Robert R. Finn
Powell Glass, Jr. *
Joseph S. Haselden
William H. Hillier ☆
Robert W. Hilton, Jr. *
Paul L. Holden, Jr. *
Frank Jones, Jr.
Landon Y. Jones
O. K. Jones, Jr.
Edward F. Kaczka
Thomas E. Landvoight, Jr.
Gerald M. Lively ☆
Samuel P. McChesney ☆
Thomas A. Malloy, Jr.
Floyd R. Mays, Jr. *
Gilbert S. Meem
Edward S. Metcalfe *
Paul M. Miller
John E. Neill ☆
J. George Ostertag *
J. R. Parkey *
Harry M. Philpott *
B. J. Pollman
Charles A. Prater
John W. Ray
C. Paul Reed
Jay H. Reid
S. N. Repplier
Stuart M. Reynolds
T. H. Riggs
Wilfred J. Ritz
E. A. Sartor, Jr. *
Chester Schept *
John H. Shoaf
Courtland N. Smith, Jr. *
V. T. Strickler
Robert Edward Surles *
William S. Tavel
Charles B. Tefft
Calvert Thomas ☆
Earl C. Thompson
Arnold Uggla
E. Sidney Vaughn, Jr.
David N. Walker ☆
Ernest B. Walker, Jr.
Robert C. Walker

Fred E. Waters *
Earl T. Wells *
Robert M. White, II *
Charles M. Williams *
Ernest Williams *
Victor H. Witten

1939

C. R. Hart,
Class Agent
\$7,777 Contributed
40.2% Participation

Hugh P. Avery
L. N. Bagnal, Jr.
William Henry Baldock, III *
A. E. Basile
E. A. Basse, Jr. *
W. Arthur Beeton *
David H. Boals
Jack Bridgforth
Robert A. Brower
Edward F. Burrows *
John H. Campbell
Thomas W. Christopher
Thornton R. Cleek *
Marvin Collie *
Rogers M. Cox *
Allen B. Craig, Jr.
Joseph S. Crowder
Melvin E. Cruser, Jr.
John J. Davis, Jr. *
John L. Davis
J. Donald Eackles
Andrew M. Eastwick, Jr.
John T. Fey *
J. W. Fishel *
Sherwin B. French
John B. Furr
Charles G. Gilmore
Frank O. Glenn, Jr. *
W. W. Grover *
Charles L. Guthrie
H. L. Handley, Jr.
Frank M. Hankins, Jr. *
Waller C. Hardy, Jr.
Brentano C. Harnisch
Charles R. Hart
Harold E. Harvey
Alan Buxton Hobbes *
Roy Hogan
H. Ruffin Horne
Robert P. Ingram
William A. Jenks
Christoph Keller, Jr. ☆
George C. Kerr
William H. Kibler
Charles P. Lykes
Frank X. McNicol
Gwynn W. Merritt
Robert E. Milligan, Jr.
Thomas W. Moses ☆
Patrick S. Mullins
James E. Murphy
George T. Myers *
A. E. Nielsen
James Ochsie
James C. Paera
John A. Parkins *

James W. Perkinson
Victor F. Radcliffe *
Heartsill Ragon
H. E. Redenbaugh *
Roland R. Remmel
Douglas B. Remmers
John R. Robinson
Randolph D. Rouse
Richard S. Rude
James A. Saltsman
Ross P. Schlabach
William King Self *
Charles H. Semple, Jr. *
Wilbert Shafer
E. F. Shannon
Herbert C. Sigvartsen *
Donald C. Smith
Ellison A. Smyth
Edgar W. Stuart
Charles D. Tolley
Stockton H. Tyler
George H. Vanta
John H. Ward, III
Saul R. Weinsier
Andrew J. White *
J. Warren White, Jr.
George W. Wilson
Philip K. Yonge

1940

C. P. Lewis,
Class Agent
\$10,478 Contributed
40.3% Participation

Jackson G. Akin *
John G. Alnutt
Ralph Parr Baker
F. S. Beazlie *
James H. Bierer ☆
Joseph A. Billingsley, Jr.
C. Edward Blair *
A. Lea Booth
Reid Brodie, Jr.
John Broome
Edward E. Brown, Jr.
Thomas E. Bruce, Jr. *
William L. Burner *
Donald T. Burton
W. E. Buxton
L. E. Carson *
George W. Chaney
Custis L. Coleman *
U. F. Coulbourn
Charles C. Curl *
Robert A. Dementi
Hamilton G. Disbrow, Jr. *
C. R. Disharoon
Sion A. Faulk *
James P. Fristoe
Robert L. Gayle
G. M. Grasty
Paul W. Gregory
James W. Hammett
Ralph Hausrath
Jerome Heldman *
Ross V. Hersey
Hamilton Hertz
Robert E. Hill

Robert C. Hobson *
C. H. Hogan
Joseph Hunter *
Robert S. Hutcheson, Jr.
G. Watson James
J. W. Johnston
William R. Jones
Lee M. Kenna *
Eugene M. Kramer ☆
Charles P. Lewis, Jr. *
Sydney Lewis ☆
Mervin H. Luria *
Melvin McCaskill *
M. Tom McClure
Wilbur S. Metcalf *
Joseph R. Mitchell, III
Edwin Miller
Curtis T. Montgomery
William Parker Neal
Franklin A. Nichols
George C. Nielsen
Louis F. Plummer
Richard M. Radcliffe *
William M. Read *
Peyton Rice
Edward G. Roff
Fred D. Shellabarger
Howard T. Shepherd
F. S. Smither
Charles O. Turner
C. Ganahl Walker, Jr.
Louis M. Walker ☆
William C. Washburn
Hal B. Watterson
William E. Whaley, Jr. *
Ernest Woodward, II *
Lloyd E. Worner *
Latimer G. Young *

1941

R. W. Smith,
Class Agent
\$8,737 Contributed
39.6% Participation

Morton D. Barker, Jr. ☆
B. S. Berghaus
A. T. Bishop, Jr. *
G. C. Boxill
Thomas S. Brizendine
T. W. Brockenbrough
Paul D. Brown
Ted Bruinsma
F. C. Bryan
William Buchanan
David Burks
C. H. Chapman, Jr.
Henry T. Crocker, Jr.
Lecompte K. Davis *
G. Richard Day *
Allen R. DeLong
M. K. Disney
William J. Douglas
John D. Durham
Chester Eccleston
E. V. Echols
George W. Faison *
H. L. Farris, Jr. *
Alvin T. Fleishman



Kiah T. Ford, Jr.
 J. S. Friedberg
 James W. Gardiner *
 N. Charlton Gilbert *
 Robert M. Gregerson *
 J. Sherman Henderson
 James C. Hernandez
 Richard M. Herndon
 Samuel E. Hiden
 Charles L. Hobson
 Egmont Horn *
 Aubrey A. Houser, Jr.
 Franklin W. Hynson *
 Robert McLean Jeter, Jr.
 F. Harvey Kibling
 Harry G. Kincaid *
 Guy Labaw
 Robert E. Lee
 Ralph E. Lehr *
 Roger L. Levering
 J. T. Lykes, Jr. ☆
 James R. McConnell
 G. Keith McMurran *
 Thomas L. Martin
 Richard A. Mehler
 William B. Mize
 Thomas G. Morris
 James F. Norton *
 Robert C. Peery *
 J. T. Perry, Jr. *
 Richard Pinck *
 Emil C. Rassman, III
 Henry L. Roediger, Jr. *
 Macey H. Rosenthal
 John H. Rozelle
 Frederick A. Rusch
 James Russell, Jr. *
 Bertram R. Schewel *
 William Lee Shannon
 Arthur Clarendon Smith *
 Harry L. Smith
 Richard W. Smith *
 J. J. Speight
 R. E. Steele
 Robert L. Stein
 Joseph G. Street
 James D. Taylor *
 Charles G. Thalhimer
 Thomas S. Tuley, Jr.
 K. B. Van de Water, Jr. *
 Clinton Van Vliet *
 Carl L. Varner
 Benton M. Wakefield, Jr. *
 Claude M. Walker
 Jonathan Warner ☆
 Walter J. Wilkins, Jr. *
 Marvin S. Winter *
 Herbert M. Woodward

1942

F. L. LaMotte,
Class Agent
 \$7,586 Contributed
 47.1% Participation

Samuel R. Ames *
 William C. Amick, Jr.
 Robert G. Baker
 Chris Barnekov

John Barrie, Jr.
 Edgar M. Boyd
 Lawrence J. Bradford *
 Edward W. Brockman, Jr.
 Ned H. Brower *
 Russell G. Browning *
 Richard A. Brunn *
 F. Gregg Burger
 Edward C. Burks
 Robert F. Campbell
 Stanley L. Carlsson
 E. A. Chriss
 Kenneth S. Clendaniel
 Charles B. Conner *
 Edward C. Cuttino
 W. John Daniel *
 James H. Davidson
 Charles P. Didier *
 Lanson B. Ditto *
 John L. Dorsey, Jr.
 John A. Embry, Jr.
 Gustave A. Essig
 Edmund M. Fountain
 C. T. Fuller
 Robert D. Gage, III *
 John W. Garrow
 C. T. Garten
 Louis C. Greentree
 William B. Gunn
 Sam R. Hawkins
 Horace R. Higgins
 James S. Hill
 Alex M. Hitz, Jr.
 Sidney Isenberg *
 W. Marshall Johnson
 Gene R. Johnston
 J. Luther Jordan, Jr. *
 Bert Kadis *
 George Kearns, Jr.
 Frank L. LaMotte, Jr. *
 Andrew S. Lanier *
 Charles H. Lanier
 Robert A. Lawton
 W. Townes Lea
 Robert S. Leake
 Daniel C. Lewis
 Gordon R. Lloyd
 Giles C. McCrary
 John H. McMillan *
 John K. Mallory ☆
 Joseph A. Matthews
 Walter L. Monroe
 Hal Morris *
 Lee D. Parker
 Robert L. Pinck *
 F. H. Pitzer, Jr. *
 John W. B. Preston, Jr.
 Louis A. Pridham
 Thomas A. Rammer
 Carter L. Refo
 Wallace Reynolds
 F. K. Rippetoe
 Green Rives, Jr.
 Robert W. Root *
 R. S. Rosenfeld
 C. Lane Sartor
 Stanley L. Sater
 R. P. Schellenberg *
 Whitt N. Schultz
 William J. Scott, Jr.
 Richard T. Sloan *

C. E. Smith, Jr. *
 Richard B. Spindle, III *
 James R. Sterrett
 John Walter Stowers
 Paul C. Thomas, Jr.
 Richard H. Turner
 R. T. Vaughan *
 Robert C. Walker
 Leon J. Warms
 Herbert M. Weed *
 Robert F. Wersel
 W. C. Wherette
 Raymond B. Whitaker
 P. A. Wilhite, Jr. *
 Harry B. Wood, Jr.
 Henry H. Woods *
 George A. Woolfenden
 Richard T. Wright *
 F. K. Yeomans
 Henry M. Yonge
 Paul R. Zumkeller

1943-A&L

L. J. Signaigo
Class Agent
 \$9,321 Contributed
 43.7% Participation

Charles C. Adams
 Donald H. Adams
 Donald R. Andrews *
 Westbrook Barritt *
 Frank R. Bell, Jr.
 Calhoun Bond *
 Robert B. Brainard, Jr.
 Richard Bromley
 A. L. Cahn
 J. C. W. Campbell
 H. Jackson Cary *
 Ralph I. Cohen
 A. B. Conley, Jr.
 William R. Cory
 L. R. Coulling, Jr.
 Henry B. Crockett
 Albert D. Darby, Jr.
 Charles J. Devine, Jr.
 Ben W. Ditto *
 E. Waller Dudley ☆
 Leonard P. Eager, Jr.
 W. M. Easterlin
 Jack S. Evans *
 Beverly T. Fitzpatrick
 Douglas F. Fleet, Jr.
 U. Grey Flowers
 Leon Garber *
 Robert Garges *
 Donald Garretson *
 John W. Goode, Jr. *
 William C. Hamilton *
 Leo Harnden, Jr.
 J. Morrison Hutcheson, Jr.
 V. A. Ignico *
 Conrad L. Inman, Jr.
 R. Francis Johnson
 Hal C. Keller
 S. L. Kopald, Jr.
 Stuart E. Lawrence
 Joseph E. Lee *
 M. M. Long, Jr. *

James E. McCausland *
 John W. McGehee, Jr. *
 Carl J. McLeod
 R. F. MacCachran
 Alexander M. Maish
 Haven W. Mankin *
 Robert C. Mehorter
 Robert L. Michael
 Stanley R. Mitchell
 Barton W. Morris, Jr.
 Grant E. Mouser *
 Corneal B. Myers *
 Russell Neilson
 M. R. Nelson
 W. J. Noonan, Jr. *
 Charles Orsinger *
 James S. Parsons
 Frank L. Paschal, Jr.
 John Peeples *
 J. W. Priest *
 Charles L. Rast, Jr. *
 Donald L. Richardson
 I. V. Runyan
 Paul E. Sanders *
 Edward H. Scherr
 Charles C. Schock, Jr.
 Marrion U. Scott *
 Phillip A. Sellers *
 Michael M. Selzer
 William K. Sevier
 Allen J. Sharitz
 Richard H. Shepard ☆
 Kenelm Shirk, Jr. *
 Louis W. Shroyer
 Paul M. Shuford *
 Philip K. Shute
 Leo J. Signaigo, Jr. *
 Jay A. Silverstein *
 Charles H. Smith, Jr. *
 Roscoe B. Stephenson, Jr. *
 Warren M. Stuart
 Lawrence C. Sullivan, Jr.
 C. W. Swinford
 R. S. Taggart *
 Horace K. Tenney, III
 Arthur Thompson, Jr.
 John Wehncke *
 James W. Wheeler *
 Edwin Zelnicker, Jr.

1944-A&L

R. H. Seal,
Class Agent
 \$7,177 Contributed
 33.3% Participation

A. D. Aisenberg
 Henry S. Ashe *
 Clarence E. Ballenger *
 John L. Barrett
 E. Lovell Becker
 Baird Brown *
 Earle P. Brown
 William B. Bryan
 G. Edward Calvert *
 J. B. Cancelmo
 C. Lynch Christian, Jr.
 R. M. DeHaven *
 John S. Derr, Jr.



Edmund A. Donnan, Jr.
 David R. Embry
 Robert Ewing
 Stuart M. Faison
 Robert R. Giebel
 Howard Greenblatt *
 Robert P. Haley
 Alexander M. Harman, Jr. *
 James W. Harman, Jr. *
 Richard L. Heard *
 G. Edward Heinecke *
 A. Linwood Holton *
 E. S. Humphreys, Jr.
 Frank N. Jarvis
 John P. Jordan *
 William McIndoe
 W. R. Malloy
 William M. Manger
 A. L. Michaux, Jr.
 Robert H. Moore
 N. W. Moses
 Bertram J. Myers
 W. P. Nicolson, III *
 William F. Noll, Jr.
 Howard B. Peabody, Jr. ☆
 William P. Peak
 Donald H. Putnam, Jr. ☆
 B. P. Redman, Jr.
 Robert E. Reuter
 Richard Rockwell *
 Frederick Rowe
 Henry H. Schewel
 John Schuber, Jr. *
 Robert H. Seal
 John H. Sherman
 James Caleb Stanfield *
 John H. Stansfield
 Marshall Steves ☆
 Thomas L. Stilwell
 John W. Taylor
 Robert B. Taylor *
 Thomas Barrett Ulam
 F. D. Upchurch, Jr. *
 Fred M. Valz, Jr.
 William B. Van Buren, III *
 George T. Wood
 Barry Wright, Jr. *

1945-A&L

E. Schewel,
Class Agent
 \$8,125 Contributed
 33.8% Participation

Ed Addison ☆
 John B. Atkins, Jr. *
 R. E. Bartlebaugh *
 Robert K. Billingslea, Jr.
 George T. Bird *
 Robert Boucher
 Harry F. Brown
 John F. Burger
 John H. Churchwell *
 Richard L. Corbin
 John L. Crist, Jr. ☆
 Robert O. Crockett, Jr.
 Courtland S. Dietler *
 M. J. Dorfman *
 O. R. Easley, Jr.

E. Dean Finney *
 David W. Foerster
 William B. Geise, Jr.
 John M. Gunn, Jr.
 Neal Herndon, Jr.
 R. Edward Jackson
 David Lloyd Jones
 Omer T. Kaylor, Jr.
 F. W. Kiendl
 S. Allan McAllister
 M. J. McKee, Jr.
 Floyd W. McRae *
 L. Gordon Miller *
 Ellis O. Moore *
 Lee O. Mortzfeldt
 William C. Mowris
 W. H. Naylor
 Mathew O'Keefe *
 Harry H. Orgain, Jr. *
 Philip P. Page, Jr. *
 J. A. Philpott ☆
 W. V. Richards, Jr.
 Charles S. Rowe *
 Elliot Schewel *
 W. F. Searle, Jr. *
 R. M. Sinskey *
 C. B. Smith *
 Milton H. Smith, II
 J. H. Sorrells, Jr.
 Charles Stieff ☆
 Robert G. Walker
 Collier Wenderoth, Jr. *
 Guy E. Yaste, Jr.
 Joseph M. Zamoiski ☆

1946-A&L

D. S. Hillman,
Class Agent
 \$4,770 Contributed
 37.1% Participation

Joseph P. Adams
 Hugh C. Allen
 James H. Baldwin
 Clifford B. Beasley, Jr. *
 James F. Brewster
 Frank C. Brooks ☆
 Ben M. Brown, Jr.
 John H. Cheatham *
 J. Fielder Cook
 Rodney M. Cook *
 Sidney M. B. Coulling *
 L. R. Criminale
 Patrick C. Devine
 T. Ryland Dodson *
 Roy J. Fahl
 Norman Fischer *
 Clarence N. Frierson *
 John Gately ☆
 Ambrose W. Givens
 Eugene E. Griese, Jr.
 Louis R. Hahn
 Wade H. Haislip, III
 Robert C. Harter
 M. G. Heatwole
 Donald S. Hillman
 John Holley
 James Holloran
 John J. Kelly, III *

J. Gordon Kinchloe *
 W. Hanes Lancaster, Jr. *
 Thomas C. Lee
 David Lewis
 Wiley A. McGehee *
 William A. Magee
 Harold T. Mankin
 Don R. Marsh
 Ted B. Martin
 M. Pressly Mead
 Donald R. Moxham *
 William Olendorf
 James A. Ottignon
 B. P. Quaintance
 Hugh E. Reams *
 Frederick C. Sage
 Philip J. Silverstein
 Robert J. Smith *
 Sherman J. Smith
 William E. Triplett
 Kenneth H. Wacker
 Charles M. Weeks *
 Harry W. Wellford
 Edmund S. Willis
 R. M. Winborne, Jr.

1947-A&L

W. G. Merrin,
Class Agent
 \$2,070 Contributed
 32.9% Participation

William J. Berry
 B. V. Blagg, II
 Harold T. Chittum, Jr. *
 Fred L. Coover, Jr.
 Bernard D. Cox
 Russell M. Drake
 J. W. Funkhouser
 John A. McWhorter *
 D. C. Mayes
 Warren Merrin *
 Robert Mosbacher *
 Joseph G. Patrick
 W. H. Pifer *
 W. T. Ratliff, Jr.
 James H. Sammons
 L. Roper Shamhart
 Charles Shook
 T. W. Sommer
 McDonald Stephens
 Robert A. Warms
 Thomas R. Watkins *
 William M. Wilcox, Jr. *
 Eugene B. Wright, Jr.
 Thomas M. Wright *

1948

H. R. Gates,
Class Agent
 \$3,355 Contributed
 35.0% Participation

Nate L. Adams
 W. B. Armistead
 James F. Booker
 Robert T. Bosserman
 William W. Burton

John W. Craddock *
 James A. Cranford, Jr. *
 Francis A. Davis, Jr. *
 Charles F. Fox
 Gordon A. Fox *
 Elmer H. French, Jr.
 Hallett R. Gates, Jr. *
 Hardin Goodman *
 Theodore S. Hochstim ☆
 Frederic B. M. Hollyday
 William L. Hopkins
 Leslie F. James
 Walton W. Kingsbery, Jr. *
 William W. Kitchin
 William F. Leffen
 Andrew H. McCutcheon, Jr. *
 Charles McDowell *
 Johnson McRee, Jr. *
 Walter B. Potter
 William H. Rattner
 Josiah P. Rowe, III
 John P. Stewart
 Jesse W. Turner
 Fred M. Vinson, Jr. *

1949

W. E. Latture,
Class Agent
 \$9,448 Contributed
 41.1% Participation

Robert L. Adams *
 Charles L. Apperson
 Franklin Barton
 Edward P. Berlin, Jr.
 Granville S. R. Bouldin *
 E. L. Bowie
 Michael B. Boyda
 Sam M. Boykin, Jr.
 Philip C. Braunschweig
 W. Gill Brooks
 D. Earl Brown, Jr. *
 David K. Caldwell
 Frank Carter
 Leigh Carter
 Richard S. Cooley
 George L. Coyle, Jr.
 Paul B. Cromelin, Jr.
 Peter D. DeBoer
 Bruce H. Donald
 E. S. Epley ☆
 John Gannon
 Thomas R. Glass
 Virgil S. Gore, Jr.
 William W. Graham
 James Graybeal
 John C. Green, Jr.
 H. Dana Grindy
 K. S. Gusler
 John M. Guthrie, Jr.
 William Hamilton
 O. D. Hamrick, Jr.
 Harry Harding
 F. Donald Harrison *
 Henry H. Hicks
 Carlton D. Johnson *
 W. E. Latture
 William H. Leedy *
 Jack P. Leigh



C. R. Lemon ☆
 James T. Magruder
 Mike Malmo *
 Perry E. Mann
 Joseph Martin
 Burr W. Miller
 James E. Miller
 Robert J. Moody *
 W. Hugh Moomaw
 S. W. Morten *
 Paul J. B. Murphy, Jr.
 L. A. Nixon *
 Julian C. Osborne *
 Matthew W. Paxton, Jr.
 S. W. Ramaley
 Robert R. Reid, Jr. *
 James Ress
 William Roy Rice *
 M. G. Robertson
 William C. Ruble
 Mark Saur *
 John S. R. Schoenfeld *
 Robert A. Shields
 R. Leigh Smith
 L. Vernon Snyder *
 Alan W. Spearman *
 Dabbs Sullivan, Jr. *
 E. L. Taylor *
 Charles R. Treadgold
 Charles Tait Trussell
 Thomas W. Tucker
 Richard H. Turrell ☆
 John W. Warner *
 C. K. Warren, Jr.
 Donald E. Warren
 G. Bruce West ☆
 Alfred B. Wexner
 Richard H. Whiteman
 S. G. Whittle, III
 Walter H. Williams
 Richard M. Yankee, Jr.
 Ellis N. Zuckerman

1950

H. H. Harte,
Class Agent
 \$12,908 Contributed
 37.0% Participation

J. C. Auer
 Stuart S. Bailey *
 V. O. Barnard, Jr. *
 Hale Barrett *
 William P. Bennett
 Richard F. Bidwell *
 Arthur A. Birney *
 Richard T. Brown *
 Gerard A. Burchell, Jr.
 William S. Cale
 James E. Cantler
 Guy W. Chamberlin, Jr.
 John S. Chapman
 R. Dabney Chapman
 William N. Clements *
 John R. Cole *
 A. Christian Compton *
 R. E. Connell
 W. R. Cosby, Jr. *
 D. S. Croyder

George H. Denny
 Jerry Donovan
 John C. Earle
 Alfred H. Ebert, Jr.
 Rogers M. Fred, Jr.
 J. J. French, Jr.
 John P. French ☆
 Gus A. Fritchie *
 Thomas C. Frost, Jr. ☆
 Edwin M. Gaines
 W. J. Gardner
 Claiborne W. Gooch, III
 R. U. Goodman
 A. H. Hamel *
 F. A. Hare
 Houston H. Harte ☆
 Alex R. Hill
 Robert T. Helmen
 Richard E. Hodges
 Donald D. Hook
 C. C. Humphris, Jr.
 Walter E. Hunter *
 Robert E. R. Huntley
 R. A. Hurxthal *
 Richard W. Hynson
 Howard S. Kaylor
 Horace B. Kelton *
 Gordon Kennedy, Jr.
 Harold W. Kerr, Jr.
 William E. King
 T. S. Kirkpatrick, Jr. *
 David P. Largey *
 Ronald E. Levick *
 Mitchell I. Lewis
 R. H. Lipscomb
 Donald L. Litton
 Frank Love, Jr.
 Charles F. A. McCluer, Jr.
 J. H. McCormack, Jr. *
 Andrew W. McCulloch *
 James R. McDonald
 Joseph McGee *
 John McKee
 Robert Mackey
 Donald A. Malmo *
 Robert H. Mauck
 Oliver M. Mendell ☆
 Robert S. Mendelsohn
 Roger Mudd *
 W. Donald Munson, Jr.
 F. Alden Murray, Jr. *
 C. William Pacy
 Bruce S. Parkinson *
 Andrew L. Peabody *
 Lisle Peters, Jr.
 George H. Pierson, Jr. *
 Charles Plumb *
 Charles H. Robertson
 Barnett Robinson, Jr.
 Paul B. Root, Jr.
 William D. Rouse
 Robert H. Scully
 Jules Shaivitz
 James G. Sheridan
 Augustine J. Signaigo *
 Robert F. Silverstein
 Gerry U. Stephens
 John G. Strickler
 J. P. Sunderland *
 R. W. Swinarton
 I. B. Switow

Bernard Talley
 J. Brookins Taylor ☆
 Edward P. Thomas *
 C. D. Townes, Jr.
 William H. Townsend
 J. T. Trundle
 Steve Ulaki, Jr.
 Robert Van Buren *
 Richard C. Vierbuchen
 L. B. Wannamaker *
 Allan M. Warner *
 Lawrence V. Wheeler
 G. William Whitehurst
 Irv Wicknick
 John F. Wilhelm
 Robert A. Williams, Jr.
 Lewis C. Williamson
 Wallace E. Wing, Jr.
 Arthur Wood, Jr.
 Bruce F. Woodruff, Jr.
 George R. Young *

1951

F. J. Ahern,
Class Agent
 \$7,850 Contributed
 41.9% Participation

Merritt Abrash
 Frederick J. Ahern *
 George F. Arata, Jr. *
 Thomas O. Bagley
 E. P. Bassett
 W. Upton Beall
 William G. Bean, Jr. *
 West Bitzer *
 J. K. Boardman
 T. Talbott Bond *
 Donald W. Bourne
 Howard Bratches
 Robert H. Brown
 Wesley G. Brown
 Earl R. Campbell, Jr.
 Richard P. Cancelmo *
 James P. Carpenter
 Stephen P. Coco *
 Lewis Preston Collins
 Marcus A. Cook, III *
 Thomas A. Courtenay *
 J. Alan Cross, Jr. *
 Eric Curry
 Thomas C. Damewood
 William E. Daniel, Jr.
 Richard D. Davis
 William R. Davis
 S. D. Eggleston
 J. Thomas Engleby, III
 Don M. Fergusson
 Peter E. Forkgen
 Eugene E. Freeman, Jr. *
 James F. Gullivan
 Fontaine J. Gilliam
 Andrew W. Gottschall, Jr.
 John A. F. Hall
 Guy B. Hammond
 John E. Hamrick *
 Arthur Hollins, III
 Samuel B. Hollis *
 Robert L. Hopkins, Jr.

W. Herbert Hunt *
 W. Gordon Iler *
 Robert J. Ingram
 Hugh Jacobson
 Abram Dalton Jones, Jr.
 Richard L. Jones, Jr. *
 J. E. Kannapell, Jr.
 Alan L. Kaplan *
 John F. Kay, Jr. *
 Joe Kling
 Robert W. Knudsen *
 Peyton S. Kulman
 W. H. Kyle, Jr. *
 J. H. Lane, Jr. *
 Lester I. Levine *
 Burton L. Litwin
 Richard R. McDonald
 Herbert G. McKay
 Richard P. Marcus *
 A. Stevens Miles
 Ed Moyer *
 B. Voss Neal *
 A. Parker Neff
 Milburn K. Noell, Jr. *
 Townsend Oast
 Herbert G. Peters, III
 R. W. Pittenger
 Frank J. Prout
 William P. Robert, Jr.
 James W. Roberts, Jr.
 W. S. Rosasco, III
 Richard D. Rosenfeld
 W. K. Vance Rucker *
 David E. Ryer
 R. H. Salisbury
 Byron A. Sasscer
 James Z. Shanks
 I. M. Shlesinger *
 Frank H. Simmons *
 Douglas M. Smith
 Robert L. Smith, Jr.
 Clovis M. Snyder *
 John R. Tobyansen *
 Landon W. Trigg
 Charles F. Tucker
 Norfleet Turner
 Frederick G. Uhlmann
 M. Theodore Van Leer *
 John C. Warfield *
 Thomas A. Wash
 S. Ray West, Jr.
 Millar B. White, Jr.
 William G. White
 C. Richmond Williamson *
 Thomas P. Winborne
 Dave Wolf, Jr.
 Daniel S. Wooldridge
 Judson B. Yerkes

1952

R. S. Griffith,
Class Agent
 \$9,655 Contributed
 48.9% Participation

Russell K. Adams
 John H. Allen
 E. M. Anderson, Jr.



Thomas H. Andrews *
 B. G. Arnold
 Frank A. Baer, II
 Richard B. Baker *
 R. C. Ballard
 Frank Barron
 R. E. L. Batts
 Robert M. Bayler
 Victor E. Behrens, Jr.
 August R. Boden, Jr.
 Perry L. Borom *
 G. Stewart Boswell
 John B. Bromell
 Edward Calechman
 Frank H. Callahan, Jr.
 R. Q. Calvelli
 William M. Canby
 Charles B. Castner
 Ernest H. Clarke
 Robert Connally
 David E. Constine
 Joel B. Cooper
 Edward C. Darling *
 Howard A. Davis
 C. O. Dean, Jr. *
 Richard A. Denny, Jr. *
 Phillips M. Dowding *
 H. G. Edmonds, Jr.
 J. J. Eisler *
 Edward E. Ellis *
 Robert F. Erwin *
 William G. Fuqua
 Edward E. Gardiner
 Thomas G. Gardner
 Julian Gillespie, Jr.
 J. H. Gordon, Jr.
 James Thomas Gray
 Robert S. Griffith *
 Charles B. Grove
 W. S. Hagler *
 John B. Handlan
 E. A. Hansbarger ☆
 John S. Hansel, Jr.
 Thomas N. Harris
 H. Melville Hicks, Jr. *
 W. E. Hines
 Charles S. Hoffman
 John H. Holler
 Henry Lee Hopkins
 William L. Horner, Jr. *
 Robert Hornor, Jr.
 Alan Horowitz
 Otis W. Howe, Jr.
 Helmut H. Huber
 John Austin Hunt
 H. Marshall Jarrett
 Henry W. Jones, Jr.
 T. W. Joyner, Jr.
 D. Page Kelley, Jr.
 George C. Kemble, Jr. *
 John J. Kindred
 Boyd H. Leyburn, Jr.
 L. F. Lummus
 William H. Lyon
 Charles H. McCain *
 Fletcher T. McClintock *
 Wayne D. McGrew, Jr. *
 John Maley
 Preston C. Manning, Jr.
 Robert A. Maslansky
 Edward D. Matz, Jr.

William R. Mauck
 Joe Mendelsohn, III *
 Julian B. Mohr ☆
 Joseph J. Mullins, Jr. *
 David M. Murray *
 Orest Neimanis
 R. Owen, Jr. *
 Louis R. Putnam *
 Walter R. Randall
 Frazier Reams *
 Kent Rigg
 Hill A. Robertson
 Charles S. Rockel
 Kenneth Rockwell *
 William H. Rowe
 E. F. Schaeffer, Jr. *
 Robert D. Schenkel, Jr.
 George W. Seger *
 Thomas R. Shepherd
 Donald L. Shuck
 Edward B. Sickle, Jr.
 Gideon N. Stieff, Jr. *
 Robert W. Storey
 Edwin Streuli *
 Frank L. Summers
 W. A. Swarts, Jr.
 Roland E. Thompson *
 T. W. Trammell *
 Byron Waites
 James J. Walsh
 Thomas R. Warfield *
 David L. Waters
 David T. Whitman *
 Randolph G. Whittle, Jr.
 Henry I. Willett, Jr. *
 C. Molton Williams *
 Don K. Williams
 E. W. Winfrey, III *
 William E. Woodroof *
 J. Sanford Young *
 Lester E. Zittrain *

1953

H. E. Hamm,
Class Agent
 \$6,818 Contributed
 38.4% Participation

C. R. Adams, Jr.
 Hugh H. Bond
 John I. Bowman, Jr.
 William E. Brock, III ☆
 Richard F. Broudy
 William D. Bruce
 Sam Bucholtz, Jr.
 Ferd E. Carter
 Gray Castle *
 J. Alfred Chouinard, Jr.
 William H. Coleman *
 Robert Charlton Coles *
 James T. Coyle
 Roy A. Craig, Jr.
 T. Kyle Creson, Jr. *
 Albert W. Daub
 C. T. Dawkins, Jr. *
 John R. Delahunty
 Alexander DeVolpi

Leonard C. Dill, III
 J. W. Dodd, Jr. *
 Samuel S. M. DuBois
 Robert F. Duguay *
 M. Alton Evans, Jr. *
 Herbert S. Falk, Jr.
 David L. Fisher
 Carleton W. Flick *
 Carl C. Fritsche
 O. B. Fuqua, Jr.
 Si Galperin, Jr.
 James C. Galt
 Clark P. Garrecht
 Hugh S. Glickstein *
 Henry W. Grady, Jr.
 Robert B. Hall *
 H. Evins Hamm
 John D. Heard *
 Ed Hiestand
 Malcolm Holekamp
 Sam Byron Hulsey
 Jay W. Jackson
 William C. Jackson *
 Tyson L. Janney
 F. James Kurapka
 Robert W. Latimer *
 John R. Lawson, Jr.
 Harold F. Lenfest
 Stephen F. Lichtenstein *
 Hayes C. McClerkin
 Frank A. McCormick
 Robert J. Maccubbin
 John D. Maguire
 Charles Scott May
 George F. Maynard *
 W. C. Mieher, Jr.
 John L. S. Northrop
 J. R. O'Connell, Jr.
 Alden M. Pitard
 Daniel E. Popovich *
 Lee A. Putney *
 Leonard B. Ranson
 William E. Rawlings *
 Littleton W. Roberts
 Nathan Salky
 Mark H. Schaul
 Joseph W. Scher
 Jack Schilthuis
 Ellis B. Schulist *
 John J. Schumacher
 John M. Shaw
 I. M. Sheffield, III *
 Kenneth B. Sizer
 Chester T. Smith, Jr. *
 Kenneth F. Spence, Jr. *
 Edgar Spencer
 Guy T. Steuart, II
 Dan Stickley, Jr.
 Rodney F. Stock, Jr.
 Seth A. Thayer *
 Robert H. Thomas
 J. D. Towner
 Ben P. Walden *
 Robert H. Warren
 John B. Wheeler
 John A. Williamson, II *
 J. Edward Wise

1954

F. A. Parsons,
Class Agent
 \$10,326 Contributed
 42.7% Participation

James B. Andrews *
 Robert M. Andrews
 T. E. Aschenbrener
 Don Paul Barbe *
 Ciro Barcellona *
 Earle S. Bates *
 Raymond F. Bee
 Hugh L. Berryman
 C. G. Blakeney *
 John M. Blume *
 James D. Bonebrake *
 Warren T. Braham
 A. Russell Brenneman
 Paul K. Brock *
 Ralph R. Burchenal
 Selden B. Carter
 David Comegys, Jr.
 James C. Conner *
 J. Ellis Crosby, Jr.
 J. Robert Cross
 Brian Crowley
 Samuel L. Davidson *
 George S. Denning, Jr.
 Daniel W. Dickenson
 Walter W. Diggs
 Norman L. Dobyns *
 David Drum
 Evans Dunn, Jr.
 T. L. Fieldson
 Gordon Fisher, III *
 Haswell M. Franklin
 Spencer Frantz *
 James Freedman
 Wyatt French
 Charles F. Gambill *
 Robert O. Glasier
 George H. Greer
 R. B. Grenard
 Bertram S. Griffith, Jr. *
 Arthur Dean Guy
 John Hannon
 W. Allen Harrison *
 Richard A. Hartley
 Frank Hundley *
 W. B. Inabnet
 Farris Jackson *
 William R. C. Jones
 Thomas J. Kenny
 Bruce R. King, Jr. *
 Rudy Knakal *
 Fred Lackmann
 Samuel Ott Laughlin
 H. Gordon Leggett, Jr. *
 J. Fletcher Lowe, Jr.
 William S. Luckett
 John E. McDonald
 William D. McHenry *
 Nicholas G. Mandak *
 Roy T. Matthews
 Joseph Meals
 Sedgwick L. Moss
 Ralph S. Park, Jr. *
 Frank A. Parsons ☆

Robert O. Paxton *
 O. P. Pollard
 Henry P. Porter *
 Harold Quinn *
 Charles G. Rauh
 Laurier T. Raymond, Jr.
 Howard Vernon Sanden *
 Glenn Allen Scott
 Harry C. Sherman *
 F. L. Shipman, Jr.
 J. A. Sites
 Stephen Sloan *
 Robert P. Smith, Jr. ☆
 Walter Evans Smith
 Stephen H. Snow *
 Jerry G. South
 J. B. Sowell, Jr. *
 Bernard Steiner, Jr.
 Harry E. Stine
 Gordon Taylor
 Charles R. Thomas, Jr. *
 William West Thomas
 James R. Trimm
 Kenneth I. Van Cott, Jr. *
 Dirken T. Voelker *
 George Benson Werthan *
 William C. Williams *
 George S. Wilson, III
 Wiley R. Wright, Jr.
 George M. Young ☆

1955

K. L. Abernathy,
Class Agent
 \$6,003 Contributed
 32.5% Participation

K. L. Abernathy *
 H. C. Alexander, III
 I. T. Baker
 Richard W. Bank *
 J. K. Banks, Jr.
 Arthur E. W. Barrett, Jr. *
 William H. Bartsch
 David M. Berlinghof
 William D. Blake *
 Watson A. Bowes, Jr. *
 Scott Clinton
 H. K. Cochran
 William E. Cornelius *
 Lewis G. Creskoff
 Robert M. Cullers
 W. A. R. Dalton
 Forney R. Daugeette
 Roland C. Davies
 James D. Deacon *
 Ray B. Dinkel
 Marvin Doerfler
 John W. Englishman
 William W. Farrar
 Arthur L. Fern, II
 Robert N. Fishburn ☆
 Harry M. Ford, Jr.
 William B. Fray
 F. G. Gibson, Jr.
 W. Douglas Goode, Jr.
 Lowell D. Hamric
 Pegram Harrison
 George T. W. Hendrix, Jr. *

John T. Huddle
 John Hughes
 Walk C. Jones, III *
 Harry G. Kennedy, Jr.
 Richard Kops
 Laurence Levitan
 D. W. McCain
 Donald L. Mallorely
 William S. Merrick, Jr.
 P. R. Muller *
 Charles H. Nowlin
 L. C. Palmer
 Charles M. Patrick *
 Robert A. Pfaff *
 James H. Reeder
 Douglas E. Ritchie, Jr.
 Anthony H. Sargent
 F. O. Schaefer, Jr. *
 H. S. Shendow
 Eugene B. Sieminski
 E. Naudain Simons, III
 Raymond D. Smith, Jr. *
 Harrison Somerville, Jr. *
 Wiley W. Spurgeon, Jr. *
 John W. Stackhouse *
 William J. Stober
 Rudolph J. Stutzmann *
 Dudley B. Thomas
 John A. Voekel
 John M. Walbridge *
 David S. Weinberg *
 Paul H. Weinstein
 Robert D. Whitaker
 David A. Wouters *

1956

A. W. McCain,
Class Agent
 \$4,623 Contributed
 34.5% Participation

R. C. Abbott
 R. A. Abou-el-haj *
 A. C. Alevizatos *
 Arnold Applefeld
 Stuart W. Atkinson
 Charles R. Beall *
 Joel Bennett
 Byron Berman
 Sam H. Berry
 Oscar Bing
 Victor Roger Bond *
 Philip H. Brasfield, Jr.
 Bruce Bussen *
 C. Philip Cristal
 Mark B. Davis, Jr.
 Charles E. Dobbs *
 Michael R. Dubin
 Gilbert F. Dukes
 Orson K. Earp, Jr.
 John M. Ellis
 Henry H. Fisher
 Dudley D. Flanders
 Wayne W. Fowler
 Bruce M. Frederick
 Don E. Fryburger
 Anthony F. Gerike *
 Earl S. Gillespie
 Edgar G. Givhan, II *

Gordon Gooch *
 John Grabau
 J. M. Grandpierre
 Leonard C. Greenebaum *
 A. B. Greenman
 William T. M. Grigg
 Edgar L. Grove
 Ronald L. Gutberlet
 Allen Harberg
 James H. Harvell, III
 W. H. Houston, III *
 James C. Jeter
 Lucius E. Johnson
 Richard M. Johnston
 Alfred O. Jones, Jr.
 Sidmon J. Kaplan *
 Emmett R. Kelley
 P. H. J. Krogh
 Thomas O. Lawson *
 James W. Lewis
 Arthur W. McCain, Jr. *
 Edward D. McCarthy *
 J. Robert McHenry
 Donald G. McKaba *
 C. I. MacIlvaine
 Charles A. MacIntosh
 Detlow M. Marthinson, Jr.
 Sanford Maslansky *
 George F. Milligan *
 J. Marvin Moreland *
 Jack A. Morgenstern *
 Hugh W. Morrell
 William C. Norman, Jr. *
 Peter Q. Nyce, Jr.
 J. Richard O'Connell *
 G. Dewey Oxner, Jr.
 John J. Popular
 A. Bert Pruitt *
 James L. Pullen
 Arch W. Roberts *
 C. Dudley Rodgers *
 W. Jacques Schuler, Jr.
 Richard A. Skolnik
 George I. Smith, Jr.
 Frederick P. Stamp, Jr. *
 Donald Stine
 Raymond Stults *
 Daniel B. Thompson
 Milam Turner *
 Robert L. Veal, Jr.
 Charles C. Watson
 G. C. Werth
 Headley S. White *
 William H. Williams

1957

S. M. Ehudin,
Class Agent
 \$6,425 Contributed
 36.8% Participation

William H. Abeloff *
 William M. Adams, Jr. *
 Joseph M. Alanis *
 Lucio Aliotti
 Richard G. Anderson
 Lawrence A. Adler *
 Smith Bagley *
 Carl F. Barnes, Jr.

Ross H. Bayard
 Sam Bendheim, III
 Joel H. Bernstein
 T. R. Blair
 W. A. G. Boyle
 Philip R. Campbell
 J. Rosse Collins, Jr.
 O. C. Conger, Jr.
 H. Greg Cummings, Jr.
 Robert E. J. Curran
 Charles F. Davis, Jr. *
 James H. Davis *
 J. G. Dickinson
 Charles M. Drum
 David Hickley Dunton
 Stephen M. Ehudin
 Stanley Erdreich
 John H. Fox, Jr.
 G. H. Fralin, Jr. *
 Warren Frazier
 John Michael Garner *
 John D. Garson
 George S. Gee, Jr. *
 Frank M. Guenther
 Dale F. Guy
 Timothy Haven
 Trafford Hill, Jr.
 J. B. Howard *
 H. J. Hummers
 Morton P. Iler *
 J. Merrick Jones, Jr.
 Kendall C. Jones
 William L. Kauffman *
 F. Eugene Keith *
 Theodore M. Kerr *
 Charles W. King *
 Jay D. Kline *
 Jan C. Koontz *
 G. Russell Ladd, III
 J. S. Langford
 Robert H. Lorge
 C. Peter Leininger
 William J. Lemon *
 George M. Lupton, Jr.
 John E. McDonald, Jr.
 Alfred J. Magoline, Jr.
 A. Jackson Mason
 Loren Mintz
 Robert I. Peoples *
 Solon A. Person, III
 H. Merrill Plaisted, III
 Alex B. Platt
 George S. Reiner *
 Charles B. Richardson *
 Jeb Rosebrook
 William J. Russell, Jr. ☆
 Bernard Schaaf *
 Charles L. Sherman, IV
 William O. Shropshire
 John W. Sinwell *
 I. N. Smith, Jr.
 John Maddox Smith
 Jordan M. Smith
 J. R. Stockton, Jr. *
 Alfred Tarrant, Jr.
 Charles R. Thompson
 Robert Tolle
 Richard R. Warren *
 Richard C. Whiteford
 Warren E. Wilcox



1958

V. W. Holleman,
Class Agent
\$6,345 Contributed
49.6% Participation

A. Lewis Allen
B. P. Armstrong
William B. Barnett *
Keith R. Barney, Jr.
R. W. Baucum, Jr. *
I. C. Beatty, IV
Irwin R. Berman *
John C. Binford
Neil C. Bland *
J. Bayard Boyle *
Thomas B. Branch, III *
H. Clayton Brants, Jr. *
Harry E. Brunett
Manley P. Caldwell, Jr. *
John H. Candler, Jr. *
Irvin N. Caplan
Marion M. Caskie, III
C. J. Cella *
K. W. Chandler
Roger G. Clark
Sheldon Clark
Malcolm A. Clinger *
Harry Cockey
John S. Coleman
Charles H. Colvin, III
W. R. Corbin
Charles P. Corn
James J. Crawford, Jr. *
John H. Croker, Jr. *
Richard A. Davis
Robert DeGraaf
Howard R. DeMott, Jr. *
Rodger P. Doyle *
Samuel C. Dudley *
Glenn R. Fahrenthold
William C. Finch, Jr.
Dominick A. Flora
D. R. Fowler
William M. France *
Thomas G. Friedman
E. M. George
Allan Gitter
John A. Groobey
John Robert Hanson
Fred L. Heina *
Ed Hempstead
Walter Henes
Nixon C. Henley
George D. Higgs
Caton W. Hill, Jr.
V. W. Holleman, Jr. *
John C. Hollister
Frank A. Hoss *
Farris Hotchkiss
John C. Huffard
Campbell Hutchinson, III
Howard Jacobs
Archie O. Jenkins, II *
Lewis G. John
Thomas F. King, Jr. *
Wilfred M. Kullman, Jr.
John L. Lancaster, III *
Robert H. LaRue, Jr.

Henry LeBrun
Richard H. Leep
A. J. Lester, III *
James Lipscomb, III *
Randy Lünsford
G. Sage Lyons *
S. A. McCain, Jr.
E. H. MacKinlay
E. Michael Masinter *
Robert W. Maxwell
C. Parkhill Mays, Jr. *
Allan J. Mead
Charles Midgley
Charles H. Miller, Jr.
Donald A. Miller
William C. Miller *
Charles Mockwart
Samuel E. Monroe
Richard A. Moore
John P. Moyer *
Lee Mullins *
Robert L. Neunreiter
David M. Nichols
Charles E. Nolte
Warren Nuessle
Thomas P. O'Brien, Jr.
Charles S. Perry
O. B. Pollock *
Harry Lee Pressley, Jr.
James H. Pruitt
James W. Reid
Theodore G. Rich, Jr.
J. Kenneth Sadler, Jr.
Rufus L. Safford
Ira Samelson, Jr.
L. O. Smith
Robert L. Smith
Gerald Sussman
S. B. Tannahill *
N. S. Teague *
Rice M. Tilley, Jr.
W. A. Towler, III *
John Tucker
Richard S. Vedder *
Edgar A. Wallace
A. S. Warner
K. W. Waterson, Jr.
Watson G. Watring
Benjamin A. Weimer, Jr.
S. Scott Whipple
Hal C. Whitaker
Charlton M. Wilder
William I. Winchester
William B. Wisdom, Jr. *
Wallace Witmer, Jr.
William K. Young

1959

L. M. Smail,
Class Agent
\$5,297 Contributed
34.2% Participation

C. DuBose Ausley *
Peter B. Barker
F. J. Barnes
Robert D. Bohan
Henry H. Bohlman
A. F. Bracher

Thomas Broadus, Jr.
Charles D. Broll
Thomas B. Bryant, III *
G. Davis Calvert
Richard Carter
Charles W. Cole, Jr.
J. L. Craycroft, Jr.
Richard Fenner Cummins
Clinton M. Early *
Irvin Ebaugh, III
J. H. Esperian
John C. Fay, Jr.
Anthony J. Frank
John Paul Freeman *
Stephen H. Friedlander *
David G. Glendy
J. C. Goar
Arthur S. Grove, Jr.
Richard B. Gwathmey
Edward F. Halsell, Jr. *
Owen H. Harper
Edward B. Harris, Jr.
William S. Harrison
John D. Hattendorf *
Arthur F. Henning
John N. Hirsch
C. Royce Hough, Jr. *
Homer C. House
A. C. Hubbard, Jr. *
William K. Hughes
Charles D. Hurt, Jr.
Philip A. Insley, Jr.
R. G. Jacob *
Thomas Johnson *
Daniel W. Kling *
J. E. Kocen *
John G. Koedel, Jr.
John C. Kotz
R. Conrad Lemon *
Robert B. Levy
Joseph S. Lewis, IV *
E. R. Lilly, Jr. *
S. M. McCarthy
Bruce MacGowan
J. Steve Marks *
David W. Meese
Samuel S. Merrick
Peyton G. Middleton, Jr.
Thomas M. Moore
H. D. Morine
Edgar B. Myrtle
H. Gary Pannell
John A. Paul
David C. Poteet
Richard A. Powell
Edward Reaves *
Richard Riddle *
David B. Root
J. L. H. Schenkel
T. M. Schmidt
Donald W. Sigmund *
Jerald H. Sklar *
Laurence M. Smail *
Douglas I. Smink, Jr.
Charles R. Spencer, Jr.
Arnold Steiner
Boardman Stewart
Murray M. Wadsworth *
Lester H. Waskins
C. E. Wellman
Raymond P. White

Jere H. Williams

1960

J. F. Surface,
Class Agent
\$4,829 Contributed
40.1% Participation

C. D. Aiken, Jr.
Edward S. Allen
Leigh B. Allen, III *
Michael D. Applefeld
Robert S. Banks
Douglas E. Barnard
Frederick H. Belden, Jr.
Edward Bell, Jr.
F. Fox Benton, Jr.
William B. Blundin
R. S. Boyle, Jr. *
Robert A. Broh
Charles G. Buffum, III
Malcolm Bobb Burton *
Edward Calhoun
Hugh L. Campbell
Charles S. Chamberlin
Oliver T. Cook
Edward A. Corcoran
John T. Crone *
Robert R. Davidson *
James B. Duckett *
Max L. Elliott *
Robert R. Feagin, Jr. *
Allen Mead Ferguson *
Thomas W. Gilliam, Jr. *
Frank Glaser *
Edward F. Good
William O. Goode
Hayes Gowen
James I. Greene
Preston Greene
Jack C. Groner
Robert P. Hawkins *
Joseph Hess
John S. Hopewell
Louis Horst, Jr.
Thomas C. Howard
Harley B. Howcott, Jr.
T. G. Ireland
Hoyle C. Jones
Robert C. Jordan
Carter S. Kaufmann
S. K. Kent, Jr. *
Randolph B. Kilmon
W. E. Knickerbocker, Jr.
Sam D. Knowlton
Malcolm Lassman
Daniel B. Leonard
Harvey Levine
W. Kendall Lipscomb
E. Peter Litton *
James R. Loutit *
John K. McMurray
Sandy Marks
Richard E. Miller
Charles T. Morse *
John Ashby Morton



McGowin I. Patrick
 C. A. Perkinson, Jr.
 David D. Pitard
 Paul Plawin
 Cecil W. Powell, Jr.
 J. Davis Reed, III
 Joseph E. Ringland
 Karl Rohnke
 William B. Sawers, Jr.
 William W. Schaefer *
 H. Gerald Shields
 Mervyn F. Silverman
 Joseph J. Smith, II
 Robert H. Spratt
 J. Frank Surface *
 Richard Tager
 Walter G. Thompson
 James B. Threlkel
 Conrad H. Todd *
 J. Thomas Touchton
 David K. Weaver
 James Walter Weingart
 Richard K. White, Jr.
 Robert Wilbur
 Ward Williams
 Raymond E. Wooldridge
 W. B. Young, Jr.

1961

J. C. Fox,
Class Agent
 \$6,888 Contributed
 47.6% Participation

C. Calvin Adams
 J. Harvey Allen, Jr. *
 Edward A. Ames, III
 Clinton L. Anderson
 Raleigh R. Archer *
 Haywood M. Ball
 Charles W. Baucum
 Kenneth S. Beall, Jr.
 George Y. Birdsong
 Norman L. Bloch
 Charles C. Bowie *
 Jack H. Breard, Jr.
 Malcolm Brownlee, Jr.
 A. C. Bryan, Jr.
 Louis H. Burford
 Charles E. Bush
 David D. Carothers *
 Dwight R. Chamberlain
 P. W. Conaway
 James B. Cone
 David F. Cook *
 Stanley A. Cook
 Walter J. Crater, Jr.
 Allen B. Dakin, Jr.
 D. P. Danko
 Stephen Danzansky
 William W. Davis
 Charles W. Day, III
 Calvert G. de Coligny, Jr. *
 Stephen P. Degenhardt
 E. J. Dinkel, II *
 Joseph C. Elgin *
 John R. Farmer *
 William J. Fidler, Jr.
 Albert G. Folcher, Jr.

Clifford Foster, III
 Carter Fox *
 R. Kent Frazier *
 Graham D. S. Fulton
 Robert Funkhouser
 George E. Gans, III
 Hayes I. Gordon
 Perry L. Gordon
 Harry Graham
 Clemens E. Gunn, Jr.
 James H. Hamersley *
 Henry H. Harrell
 Otis R. Hess, Jr.
 David L. Hodgdon
 Roger D. Holden
 Wick Hollingshead *
 Howard H. Hopkins
 H. Lee Israel
 Norbert W. Irvine
 William R. Johnston
 Fleming Keefe ☆
 Laurence Kingsbury
 Winston Kock, Jr.
 R. L. Kuersteiner
 Edward B. Ladd
 David Lefkowitz
 Rayman Lovelace *
 William E. McCardell, Jr.
 William B. McWilliams
 William Martin
 William M. Mason, Jr.
 Courtney R. Mauzy, Jr. *
 Edward F. Meyers
 Lewis P. Nelson, III
 William N. Offutt, IV
 Ned Olds *
 G. Palmer Pardington
 James C. Parker
 Maurice E. Purnell, Jr. *
 William Lee Quillen
 W. Donald Rhinesmith
 Charles P. Riley
 Howard Rosenblom
 A. Douglas Salmon, III
 Peter G. Schmidt
 Milford F. Schwartz
 Richard Sharlin *
 James W. Shugart *
 Nathan B. Simpson ☆
 Charles H. Smith *
 Reginald M. Smith, Jr. *
 W. L. Snowdon, Jr.
 John Harvey Soper, II *
 Firth Spiegel
 Peter T. Straub
 B. A. Street
 Samuel Strite, Jr.
 Henry M. Strouss, III *
 Donald W. Thalacker
 E. H. Thompson, Jr.
 S. L. Thompson *
 Marshall Timberlake
 John C. Towler
 J. A. Vann, III *
 Edwin Darracott Vaughan, Jr.
 Brian H. Vitsky
 Charles S. Wassum, III
 Winthrop L. Weed
 Edgar B. Wertheimer, III
 Jerry Wilbourn *
 Robert W. Wornall

George W. Young
 David Zinn

1962

F. T. Craven,
Class Agent
 \$6,195 Contributed
 36.3% Participation

Peter A. Agelasto, III
 Ronald H. Alenstein
 William Richard Anderson, Jr.
 James N. Applebaum
 David Auld
 Harry G. Ballance, Jr.
 David W. Benn *
 J. R. Blakeslee
 William C. Boyd, III
 John W. Boyle, Jr. *
 John W. Bradford
 Edward A. Brown
 Worthington Brown, Jr.
 Robert P. Carroll, Jr.
 Stephen R. Chernay
 Dan Chitwood, Jr.
 C. E. Commander, III *
 Alan M. Corwin *
 Thorns Craven *
 H. Allen Curran
 Jerome M. Dattel
 C. Braxton Dew
 W. Barton Dick
 Frank A. D'Lauro *
 Robert S. Doenges *
 Robert A. Dunlap, Jr.
 G. T. Dunlop Ecker
 Ralph L. Elias, Jr.
 Rawson Foreman
 D. K. Fraser
 Steven Galef
 R. Roy Goodwin, II
 Thompson W. Goodwin
 Jay C. Green
 James A. Gwinn, Jr.
 Pearce D. Hardwick
 Henry C. Hawthorne, Jr.
 J. C. Hickey
 W. Hayne Hipp ☆
 James K. Hitch
 Edward P. Hobbs *
 Henry D. Holland *
 George E. Honts, III *
 Martin E. Hulbert
 R. William Ide, III
 Rupert H. Johnson, Jr.
 Kenneth Jones, Jr.
 Richard S. Jones
 Richard L. Kelly
 V. T. Lathbury, III *
 Donald Irwin Levy
 Robert D. Lewis *
 Donald H. McClure
 A. M. McLeod
 John A. Martin
 Arnold Masinter
 Howard E. Melton, Jr.
 B. P. Michel *
 R. Bryan Miller

R. King Milling
 E. Warren Mills *
 Barton S. Mitchell *
 Michael Monier
 J. Leyburn Mosby, Jr. *
 William G. Moseley *
 Joseph B. Murphey
 M. William Myers
 Frederick R. Nelson
 T. L. Oldham
 Wesley R. Ostergren
 William D. Outman, II
 Rosewell Page, IV
 Hugh K. Paton, Jr.
 Leslie H. Peard, III
 George M. Peters
 John W. Poynor
 Russ A. Pritchard
 Bruce A. Ratcliff *
 Paul K. Rhoads
 William L. Roberts, Jr. *
 James S. Sagner *
 Herbert Sapp, Jr.
 Thomas B. Sherwood
 H. L. Slater
 J. W. Smith *
 Michael Jon Spalding
 James H. Starkey, III
 Steve Suttle
 Harry Teter, Jr.
 David Tharp
 Walfred B. Thulin, Jr.
 David C. Tyrrell, Jr. *
 G. H. Van Sciver
 John W. Vardaman, Jr.
 Stanley A. Walton, III *
 John Patterson White
 C. Mark Whitehead, Jr.
 Robert C. Wood, III

1963

R. W. Fauber,
Class Agent
 \$5,831 Contributed
 34.5% Participation

E. R. Albert, III *
 Alexander J. Alexander, Jr.
 Thomas G. Andrew, Jr.
 R. M. Auburn
 Alvin J. Babcock
 Frederick L. Baker, III *
 Daniel T. Balfour
 Peter P. Barber
 David W. Bevans, Jr.
 W. P. Boardman
 Thomas E. Bower
 Dan F. Boyles
 R. W. Bridewell
 R. M. Briede
 Edward Lee Burdell
 Charles Vance Campbell, Jr.
 James M. Campbell
 George M. Chapman, Jr.
 R. Meade Christian, Jr.
 Daniel Randolph Cole
 John P. Cover
 George T. Coward *



John O. Culley
 Herald A. Dean
 Nick Denton *
 R. P. DeVan, III
 Theodore A. Doremus, Jr. *
 Matthew T. Douglass
 W. M. Durrett
 Richard T. Edwards
 Warden H. Emory
 Rodger W. Fauber
 J. M. Gore Friedrichs *
 Joel L. Goozh
 John M. Graham, III
 Jesse B. Grove, III
 Stephen Guild
 John Gulick
 Wilmot L. Harris, Jr.
 George W. Harvey, Jr. *
 Sam Hellman
 H. Kirkland Henry
 Robert G. Holland
 J. P. Howson
 Warren B. Hughes, Jr.
 J. Winston Ivey
 F. B. Jackson
 Allan Johnston
 Watkins C. Johnston, Jr.
 Louis W. Kaufmann
 Thomas Keese, Jr. *
 John A. Kiely
 Ronald L. King
 Walter E. Klaas, Jr.
 Henry H. Knight, III *
 Ken C. Kowalski
 E. Ross Kyger, III
 Charles S. Lane
 E. A. Leonard *
 Paul McBride *
 C. T. McCord, III
 Thomas Patton McDavid
 William B. MacKenney, III
 John P. March
 John T. Mills
 Thomas T. Moore, Jr.
 John H. Morrison
 David R. Munroe
 G. Andrew Nea, Jr.
 Hamlet Newsom
 Lewis G. Noe, Jr.
 W. L. Noriega
 Allen Northcutt, III
 E. B. Ostroff
 John M. Owen
 Robert E. Payne *
 David F. Peters
 Lee G. Price
 Dan Reed
 Thomas P. Rideout
 B. H. Roberson
 Walker Y. Ronaldson, Jr.
 Louis A. Rosenstock, III
 Charles A. Schulz, Jr.
 Andrew A. Smith, Jr.
 David T. H. Spencer
 William H. Spencer-Strong
 James L. Scott, Jr.
 Michael D. Sussman
 David C. Swann
 J. B. Sydnor
 Lance Tarrance, Jr.
 Glenn Thornhill, Jr. *

Hugh H. Trout, III *
 J. Richard Uhlig
 Robert M. M. Van Rensselaer
 Peter M. Weimer
 E. Brent Wells, II
 R. L. Wheelock, III *
 A. T. Wiltshire, Jr.
 S. W. Wise, Jr.
 Frank M. Young, III
 Robert A. Young, III ☆

1964

W. B. Ogilvie,
Class Agent
 \$5,994 Contributed
 46.6% Participation

Roger E. Allen, Jr.
 David J. Andre
 Alonzo Atkins, Jr.
 D. C. Black, III
 Peter D. Blakeslee
 Philip Booth
 F. W. Boye
 Michael M. Bright
 A. E. Broadus
 Thomas M. Brumby
 F. William Burke
 Sydney J. Butler *
 Peter M. Candler *
 Ben Chapman *
 Bruce T. Chosney
 Clement J. Clarke, III *
 N. J. Cohen *
 Richard C. Colton, Jr.
 S. J. Colvin
 Frederick E. Cooper
 Dick Coplan *
 George B. Craddock, Jr.
 C. S. Crockard
 Edward S. Croft, III *
 Richard R. Cruse
 Rutledge W. Currie
 Edward Dickson
 John Duncan
 Alfred Eckes, Jr.
 John Edwards
 Winfield S. Essex, Jr.
 Kenneth G. Everett *
 Philip R. Farnsworth
 William H. Fitz
 Charles C. Flippen, II
 D. H. Flournoy
 Robert O. Foerster, III
 Lester M. Foote
 James French
 Martin E. Galt, III
 Brice R. Gamber
 G. William Gossmann, Jr.
 Thomas R. Green
 Barry Greene
 Kenneth E. Greer
 Charles S. Head *
 James W. Head
 J. Z. Heinzerling
 R. W. Henley, Jr.
 E. H. Hollman *
 Warren P. Hopkins
 Matthew H. Hulbert

Alvin Hutzler
 David Hyman
 J. F. Jacot *
 J. M. Jenkins
 Charles G. Johnson *
 Harvey E. Jones, Jr. *
 Wilmot Kidd, III
 William Kinsey
 Frederick J. Krall
 Art Kroos
 Kenneth Lane, Jr.
 Philip H. Lemon
 Michael Levin
 Thomas C. Lewis
 Daniel McCarthy
 J. B. McCeney
 John McDaniel *
 Douglas McDowell
 D. B. McFall
 F. W. McKinnon
 Walter McManus, Jr.
 Lewis B. McNeace, Jr.
 John M. Madison, Jr.
 James S. Maffitt
 W. H. Marmion, Jr.
 Howard W. Martin
 James W. Mell
 John E. Michaelsen
 Dennis R. Morgan
 William A. Noell, Jr. *
 John C. Norman
 W. B. Ogilvie, Jr. *
 H. D. Ormsby, III *
 A. Thomas Owen
 Charles C. Owens
 Robert A. Paddock
 S. M. Parel
 Harry L. Parlette, III
 Allan G. Paterson, Jr.
 John Y. Pearson, Jr.
 Cotton Rawls, Jr.
 J. P. Reis
 Richard M. Roberts, Jr.
 Philip Roulette
 John P. Roy
 Leslie C. Rucker, Jr.
 Henry M. Sackett, III
 John Mark Samet
 Charles B. Savage
 F. C. Schaeffer *
 Howard M. Schramm
 Bernard M. Shapiro *
 Conway H. Shield
 N. R. Simmons
 D. Culver Smith, III
 Herbert F. Smith
 J. C. Smith, Jr.
 W. S. Solmsen
 George B. Spaulding
 George E. Summers
 Tain P. Tompkins
 Peter S. Trager
 Jerome Turner
 S. Gwathmey Tyler, III
 Charles Fox Urquhart, III
 Paul F. Van Avery *
 W. L. Van Dyke, III
 James H. Wallenstein
 E. Stephen Walsh
 Gus B. Walton, Jr.

Pennington H. Way, III
 John W. Wescoat
 George C. Wick, Jr.
 Eric H. Wilson
 Rex Wooldridge
 E. R. Wootton, Jr.
 Frank W. Wright
 Robert E. Wyatt
 Stuart J. Yoffe
 Norman E. Youngblood, III *

1965

R. R. Kreidler,
Class Agent
 \$3,380 Contributed
 30.1% Participation

David H. Adams
 T. Patton Adams *
 Peter H. Alford
 C. Edmonds Allen, III *
 Mark M. Applefeld
 Joe Bear, Jr.
 Walter Bennett, Jr.
 James R. Boardman
 William G. Broaddus
 Brooks G. Brown
 Joel W. Brown
 Blaine A. Brownell
 A. J. T. Byrne *
 A. B. Carothers *
 Richard Carrell
 Hal Chase
 Robert H. Cofield
 Jeffrey G. Conrad
 Jaquelin H. DeJarnette *
 Robert C. DeVaney *
 James W. DeYoung
 G. R. Dubus, III
 E. Robert Elicker, II
 David M. Ellis *
 G. E. Euston
 Robert O. Foerster, III
 Larkin M. Fowler, Jr. *
 Dan J. Friedman, Jr.
 Victor R. Galef
 M. W. Gee
 Frank O. Glenn, III
 Ridge Grant
 Kirk A. Griffin
 J. E. Griggs, III
 David Byrd Gwinn
 Douglas D. Hagestad
 Robert I. Hankey
 Richard C. Hartgrove
 Hal L. Holladay
 S. G. Husley
 I. Curtis Jernigan, Jr.
 H. Daniel Jones, III
 Randall P. Jones
 L. Shannon Jung
 Robert P. Kennedy, Jr.
 A. C. Kilpatrick
 John Harris Kirkley
 C. S. Klingelhofer, III
 Richard Kreidler *
 Mel Lapes
 Robert E. Lee *



Samuel M. McAshan
 Michael S. McCord
 Earl L. Magdovitz
 John F. Marshall, Jr. *
 Hullihen Moore
 Ronald W. Moore
 J. Malcolm Morris
 Paul S. Murphy
 Woodard Openo
 Louie A. Paterno, Jr.
 Robert B. Patton
 Eugene L. Pearce, III
 George W. Price
 William L. Price *
 William L. Putnam
 Loyd F. Rex
 Pat H. Robertson
 Max L. Shapira
 Sam Simpson
 William F. C. Skinner, Jr.
 James M. Slay, Jr.
 William S. Smith
 Robert F. Stauffer
 Peter J. Stelling
 Royal Terrell, Jr.
 Robert G. Thomas
 T. A. Vanderver, Jr.
 John D. Wallace
 J. F. Williams, III *
 J. F. Wolfe *
 Thomas L. Woodward, Jr. *
 J. T. Yeary
 Norman Yoerg, Jr.
 John C. Yost

1966

K. White,
Class Agent
 \$3,094 Contributed
 33.6% Participation

W. J. Arant
 J. L. Baber
 Frank Bailey, III
 William S. Baker
 Andrew N. Baur
 Charles Bensinger, Jr.
 Kenneth L. Bernhardt
 Harry E. Brookby *
 James K. Bruton, Jr.
 James G. Buckley
 J. R. Burk
 C. Thomas Burton, Jr.
 William D. Cannon, Jr. *
 James N. Cargill, Jr.
 Ken Caro
 William L. Clay
 Charles F. Clement
 Bruce B. Cooper
 James Crothers
 Todd Dabney, Jr.
 Claibourne Darden, Jr.
 Lewis E. Davis, III
 Harry Dennery
 Joseph L. Dennison, Jr.
 William T. Deyo, Jr.
 Shaun S. Donahoe
 David Fleischer
 Maurice R. Fliess

Clyde H. Foshee, Jr.
 Joseph H. Frampton *
 Samuel H. Frazier
 John H. Freeman
 Gavin Robert Garrett
 Michael T. Goode
 Harry G. Goodheart, III
 Charles N. Griffin
 Harvey L. Handley, III
 S. Birnić Harper
 William David Hasfurther
 Michael M. Hash
 Eugene A. Hatfield
 Michael R. Hayslip
 Harold D. Head
 Lawrence K. Hellman
 John C. Hensley, Jr.
 Wesley W. Horner
 J. D. Humphries
 Pegram Johnson, III
 Charles W. Jones
 John E. Kelly
 Thomas R. Kelsey
 F. S. Kennedy
 Bruce S. Kramer
 Theodore E. Larson, II
 F. R. Laupheimer
 H. Scott Lavery, Jr.
 M. E. Lawrence
 Randy Hale Lee *
 Henry Richard Levy
 John M. Lewis
 Donald J. Lineback
 C. H. Livingston
 J. C. McMurry
 Philip C. Manor
 David N. Marchese *
 J. Michel Marcoux
 Harris Maslansky
 D. J. Mathewson
 Lewis N. Miller, Jr.
 Phillip D. Mollere
 Alan D. Morris
 John E. Mynttinen
 Wallace D. Niedringhaus
 R. L. Offutt
 John A. B. Palmer *
 Houston S. Park, III *
 James E. Redenbaugh
 James H. Redington
 David Dudley Redmond
 Charles W. Reese, Jr.
 Kerry E. Reynolds *
 Joseph W. Richmond
 Bruce W. Rider *
 Nicholas C. Ruffin
 Paul Schlesinger *
 R. S. Sennott
 Anderson D. Smith
 S. James Steen
 Walter W. Stelle
 James C. Sumner
 Gardner A. Taft
 Fred T. Taussig
 Gerard T. Taylor
 R. A. Tyler
 Robert C. Vaughan
 C. Ganahl Walker, III
 William C. Washburn, Jr.
 Kemble White

Thomas C. White
 William Robert Wilson, Jr.

1967

W. L. Fellman,
Class Agent
 \$3,115 Contributed
 31.3% Participation

Nelson Adams
 G. E. Andersen *
 Garry Appgar
 C. F. Armstrong
 W. R. Babcock
 William N. Baker
 Edward E. Bates, Jr.
 Edward Niven Beachum
 S. Bryan Benedict
 Joseph A. Benner
 Frederic E. Bishop
 R. R. Black
 Roger A. Blair
 R. D. Bradford
 Ward Briggs
 Greg Brooks, Jr.
 Charles Bruce
 Logan Bullitt
 Paul M. Cheever *
 Philander P. Claxton, III *
 Nathaniel E. Clement
 Philip L. Cline
 J. H. Cooper
 W. J. Cosgrove
 B. B. Cummings, Jr.
 William T. Cunningham
 T. C. Davis, III
 R. Tracy Duggan, III
 Kevin C. Earle
 Howard Epstein
 J. Blaine Ewing, III
 W. Lawrence Fellman *
 Stuart Finestone *
 W. Allen Fuller, Jr.
 Ben S. Gambill, Jr.
 Guy M. Glenn
 J. S. Graham, III
 K. M. Greene
 Gaylord C. Hall, III *
 T. J. Hardin, II
 Charles Centerfit Hart
 J. R. Hickam
 James A. Hight, Jr.
 Thomas J. Holdan, III
 John M. Holladay
 J. K. Hopkins
 William H. Jeffress
 C. G. Levy
 Andrew H. Lupton *
 T. J. McCarthy, Jr.
 S. T. McElhaney
 W. N. McGehee, III
 John R. McGill
 Roger A. Milam
 Fred Missbach
 Thomas C. Moon, Jr.
 D. C. Morrison
 Frank West Morrison
 John Tucker Morse
 John Mozena

Charles M. Myers
 Michael K. Nation
 T. K. Oates
 David W. Ogilvy
 Jim Oram
 Robert Ostroff
 J. G. Overton
 Lee Parsons
 Mark S. Pisarra
 Robert Priddy
 R. L. Prier
 Alan T. Rains, Jr.
 Edward B. Robertson, Jr.
 Bradford Rochester
 Michael Y. Saunders
 Bradford Shinkle, IV
 William H. Sledge
 John C. B. Smith, Jr.
 G. N. Stamas
 C. T. Staples
 J. A. J. Tyler, Jr.
 Robert E. Vail, Jr.
 W. L. Walker, Jr.
 William L. Want
 R. E. Watkins
 John J. Werst
 W. S. Wildrick
 Hubert H. Young, Jr.
 John H. Zink, III

1968

D. T. Johnson,
Class Agent
 \$4,078 Contributed
 27.7% Participation

Jon Devon Allen
 Jack J. Applefeld
 Leroy C. Atkins, II
 John W. Ballantine *
 James E. Baria *
 C. H. Barley
 David E. Bass
 J. L. Beckner, Jr.
 Edward L. Bishop, III *
 Merrill Ray Bradford, Jr.
 Paul A. Brower
 Richard C. Burroughs
 Russell V. L. Buxton, Jr.
 C. Howard Capito *
 Richard M. Caplan
 N. Taylor Carlson
 R. B. Carter
 C. M. Chambers
 C. B. Chandor *
 R. K. Christovich
 Richard T. Clapp
 Harold E. Clark *
 A. Bruce Cleverly
 Allen B. Craig, III
 John R. Crigler
 Linwood W. Davis
 Robert C. Gastrock
 Henry R. Gonzalez, Jr.
 Frank R. Greer
 Charles C. Harrold, III
 William Chris Hart
 K. J. Herchold *
 Hal F. Higginbotham, Jr.
 Jon T. Hulsizer *



Donovan D. Husat
 R. Douglas Hutchens
 Edward Hutchins, Jr.
 W. Thomas Ingold
 John B. Jay *
 Benjamin H. Johnson, III
 David T. Johnson, Jr. *
 Alex S. Jones
 Mavis P. Kelsey, Jr.
 James H. Kiersky *
 Houston M. Kimbrough, Jr.
 James W. Large
 Jeffrey G. Lawson
 John M. Lee
 Charles C. Lewis
 Leslie D. Locke
 E. P. Mantz
 Joseph A. Matthews, Jr.
 Robert V. May, Jr. *
 Mike Miles
 Howard Mocerf
 Robert H. Moll
 David G. Morrison
 John R. Nazzaro
 Tom L. Pittman, Jr.
 Samuel B. Preston
 L. Holmes Raker *
 John R. Reynolds
 John W. Rice, Jr.
 Sidney B. Rosenberg
 William Schaefer
 Ralph Schenkel
 H. Gilbert Smith, Jr.
 Robert J. Stack
 William F. Stone, Jr. *
 Harold C. Stowe
 Peter Strohm *
 John B. Swihart
 Joseph Jeffrey Thistle
 P. C. Thompson
 Guy M. Townley
 Jeffrey M. Wainscott
 John H. Ward, IV
 W. E. Waters, Jr.
 Stephen Watts, II
 R. M. Wein
 James Whitehead, Jr.
 G. P. Wilkinson
 James F. Williamson
 E. E. Zahra

1969

J. E. Brown,
Class Agent
 \$2,443 Contributed
 27.5% Participation

Patrick Arey
 Robert G. Armstrong
 Tim R. Askew, Jr.
 Thomas P. Atkins *
 W. M. Ball, III
 Michael C. Barr
 James B. Batterson
 Morris Benners
 Jeremy E. Brown
 William J. Brown
 H. A. Carithers
 John F. Carrere, Jr. *
 Clark Carter

Allen R. Caskie
 Burnet H. Chalmers *
 J. M. Chance
 C. R. Chittum
 Louis K. Coleman
 William Peach Coleman
 William J. Cook
 Alan H. Cooper
 Jeffrey P. Cropsey
 J. H. Davenport, III
 Bruce E. Downing
 Dennis Drexler
 Theodore Judson Duncan, III
 D. C. Ennis
 H. F. Gallivan, III
 James B. Githler
 James Barton Goodwin
 Cleburne E. Gregory, III
 Lee Halford, Jr. *
 W. Douglas Hall
 J. C. Hamill, Jr.
 David W. Hardee *
 John C. Harris, Jr.
 Dan W. Higgins, Jr.
 Brooks Hines *
 J. Ward Hunt *
 L. D. Katz
 R. D. Kinney
 John F. Kircher
 Alan M. LeVine
 James J. Livesay
 Donald McClure, Jr.
 J. W. McCommons
 Brittain McJunkin
 William J. McLeod, Jr.
 Rick McMillan
 Robert D. McMullen, Jr.
 R. W. Mathews
 G. P. Mattox
 W. William Melnyk
 Christopher Meyer
 Thomas S. Moore
 Thomas W. Mullenix
 Thomas Newman
 Sean O'Connor
 Ralph E. Percy, II
 Jerald Perlman
 Henry L. Roediger, III
 H. Daniel Rogers, Jr.
 W. W. Sample
 M. A. Schewel
 Stephen A. Sharp
 David T. Shufflebarger *
 Gary D. Silverfield
 John Gregory Simmons *
 T. K. Slabaugh
 Alan L. Stedman *
 Chris Straley
 Alexis Tarumianz, Jr.
 Richard M. Thomas *
 W. Timmerman
 James A. Truss
 Garland S. Tucker *
 William C. Tyler
 Tinkham Veale, III
 Stephen Jay Waller
 Julian Walthall
 J. T. Whetstone
 Joseph C. Wich, Jr.
 C. Crawford Williams
 S. H. Williams

Addison G. Wilson
 Harry M. Wilson, III
 S. E. Zimmerman, Jr.

1970

R. H. Yevich,
Class Agent
 \$1,564 Contributed
 17.5% Participation

Justin Adams
 J. Scott Apter
 Richard B. Armstrong
 Bryan Baldwin
 H. Walter Barre, II
 George Z. Bateh
 Gordon W. Beall
 John M. Bernard
 William B. Biddle
 Scot Brower
 Thomas A. Buchwalter
 Richard Capron
 Jack Donald Childress
 Al Childs
 Roger F. Cook
 Edward W. Coslett, III
 Christopher D. Coursen
 Robert Cowperthwaite
 John Crockett
 Richard C. Daughtrey
 Jay Dorman
 Philip D. Douglass
 Stuart C. Fauber
 C. Gilbert Frank
 David R. Frankstone
 Homer Gamble
 Alan B. Gibson
 Jeffrey B. Grossman
 George W. Hamlin
 Gary D. Herman
 Lawrence E. Honig *
 James R. M. Hughes, Jr.
 L. Clarke Jones, III
 John Kefauver, Jr.
 Reeve W. Kelsey
 Dean Kumpuris
 David D. Kympton
 F. Miles Little *
 Joseph T. Lykes, III
 Scott McElroy
 Bruce R. MacQueen
 Roger S. Martin
 James O. Mathews, Jr.
 J. A. Meriwether
 Robert E. Mescal, Jr.
 Lawrence H. Morrison
 Michael R. Murphy
 John M. Nolan
 Stuart L. Porter
 George A. Robertson *
 Harry L. Salzberg
 Martin J. Schmidt, Jr.
 George Richard Singeltary
 John M. Spencer, Jr.
 Glenn L. Strohm
 Robert P. Trout
 Don C. Wakeman
 Kenneth C. Wallace, Jr.
 John E. Wetsel

Robert M. White *
 William Wigglesworth
 Charles R. Yates, Jr.
 R. H. Yevich

1971

M. F. Cole,
Class Agent
 \$2,021 Contributed
 23.6% Participation

Charles D. Andrews
 William H. Arvin
 Thomas M. Beazlie
 P. W. Beckwith, Jr.
 Joseph Bernstein
 Craig A. Bowlus
 Nelson Brinckerhoff
 Marcus E. Bromley
 Marvin Brooke
 Frank C. Brooks, Jr. *
 William P. Canby
 Michael L. Carrere
 Kenneth P. Carter *
 Charles Cartwright
 David P. Christovich
 Lucius D. Clay, III
 Stephen Clement
 Arthur F. Cleveland, II
 Madison F. Cole, Jr. *
 John D. Copenhagen, Jr.
 John G. Crommelin, IV
 Cy Dillon
 Christopher C. Dove
 John M. Duckworth
 Timothy H. Dyer
 James Easterlin
 Christopher D. Friend
 Joel A. Fulmer, IV
 Robert M. Gill
 Douglas K. Gossmann
 Henry A. Harkey
 C. Miner Harrell
 Charles F. Harris
 Steven Lee Hawley
 Hugh F. Hill, III
 Richard C. Ivey
 Michael S. Jenkins
 Larry Dean Johnson
 Kelly C. Jones
 William A. Kahn
 Richard Steven Kampf *
 Douglas P. Keats *
 Patrick L. Keen
 John H. King
 John D. Klinedinst *
 John Christian Knipp, III
 A. Cash Koeniger
 Alva M. Lumpkin, III
 John M. McCardell, Jr.
 Philip D. McFarlane
 John S. McMillan
 Glenn Lee Millar, III
 Barry W. Mitchell
 Henry Nottberg, III
 Stanan Ogilvie
 Michael Peck
 Walter G. Pettey, III
 Joseph B. Phillips
 Stephen D. Rosenthal

Jackson H. Ross
 Hartley Roush
 Walter B. Salley, Jr.
 J. Conner Smith
 Jeffrey B. Spence
 John G. Stafford
 T. A. Strait
 J. L. P. Sullivan, Jr.
 Hollis Taggart
 James Wade Taylor
 Joseph B. Tompkins, Jr.
 Baté Toms
 Michael P. Truta
 Thomas H. Watts
 Robert R. Weed
 Martin B. Whitaker
 Andrew J. White, Jr.
 Calvert S. Whitehurst
 G. Hoy Widener
 Robert W. Williams
 Stephen S. Wittmann
 Robert G. Woodward

1972

R. G. Brookby,
Class Agent
 \$1,750 Contributed
 20.6% Participation

James A. Abele, Jr.
 Edward H. Achorn
 Jimmy N. O. Angwenyi
 Glenn Azuma
 Thomas O. Barton
 D. Michael Berry
 Joseph J. Blake, Jr.
 John B. Blalock
 Max Brantley
 Robert G. Brookby
 Michael R. Brooks
 James W. M. Carson
 Donald B. Cartwright
 John W. Cassell, Jr.
 Charles P. Comly
 Bruce W. Cusson
 J. Stephen Darsie
 Thomas Jeff Driscoll
 Lynn D. Durham, Jr.
 Lee Eisen
 James Hagood Ellison, Jr.
 Thomas Friedman
 Arthur Furhman
 William Russell Gibson
 John M. Glace
 Carter Glass, IV
 B. C. Grigsby, II
 Mark W. Grobmyer
 Mark Hanson
 James Colin Haydon
 Thomas B. Hobbes
 David L. Holland
 Marshall T. Irving, III
 George H. Jones, III
 Robert C. Jordan
 Michael L. Kessler
 John M. Landis
 Robert H. LaRue, Jr.
 Robert H. Lockhart *
 Lex O. McMillan, III

Bruce P. Madison
 Barry F. Margolius
 Donald K. Marshall
 Lawson H. Marshall
 P. Hale Mast, Jr.
 John P. Mello
 Bill H. Miller
 Meryl D. Moore
 D. Roger Munsick
 Wade Peery
 Andrew L. Phaup, Jr.
 Henry J. Phillips, Jr.
 Michael H. Riley
 John W. Robinson, IV
 Thomas K. Rowe, Jr.
 Rick Sands
 Martin J. Schoenberger
 Peter M. Somerville
 Richard Splittorf
 Gary Sprunk
 Philip E. Stackhouse
 James M. Stege
 Everett George Stook, Jr.
 John Graham Tucker
 Robert M. Turnbull
 Terry N. Tyler
 Robert C. Walker, Jr.
 John F. Watlington, III
 Richard L. Webb
 William H. West, Jr.
 J. Gregory Wilson *
 Scott Wood
 William M. Woodward
 Moon H. Yee

1973-A&L

Robert N. Farrar
 James G. Hardwick
 George R. Jones, Jr.

1974-A&L

L. Walt Bransford, Jr.
 Stewart Jeffress Sullivan

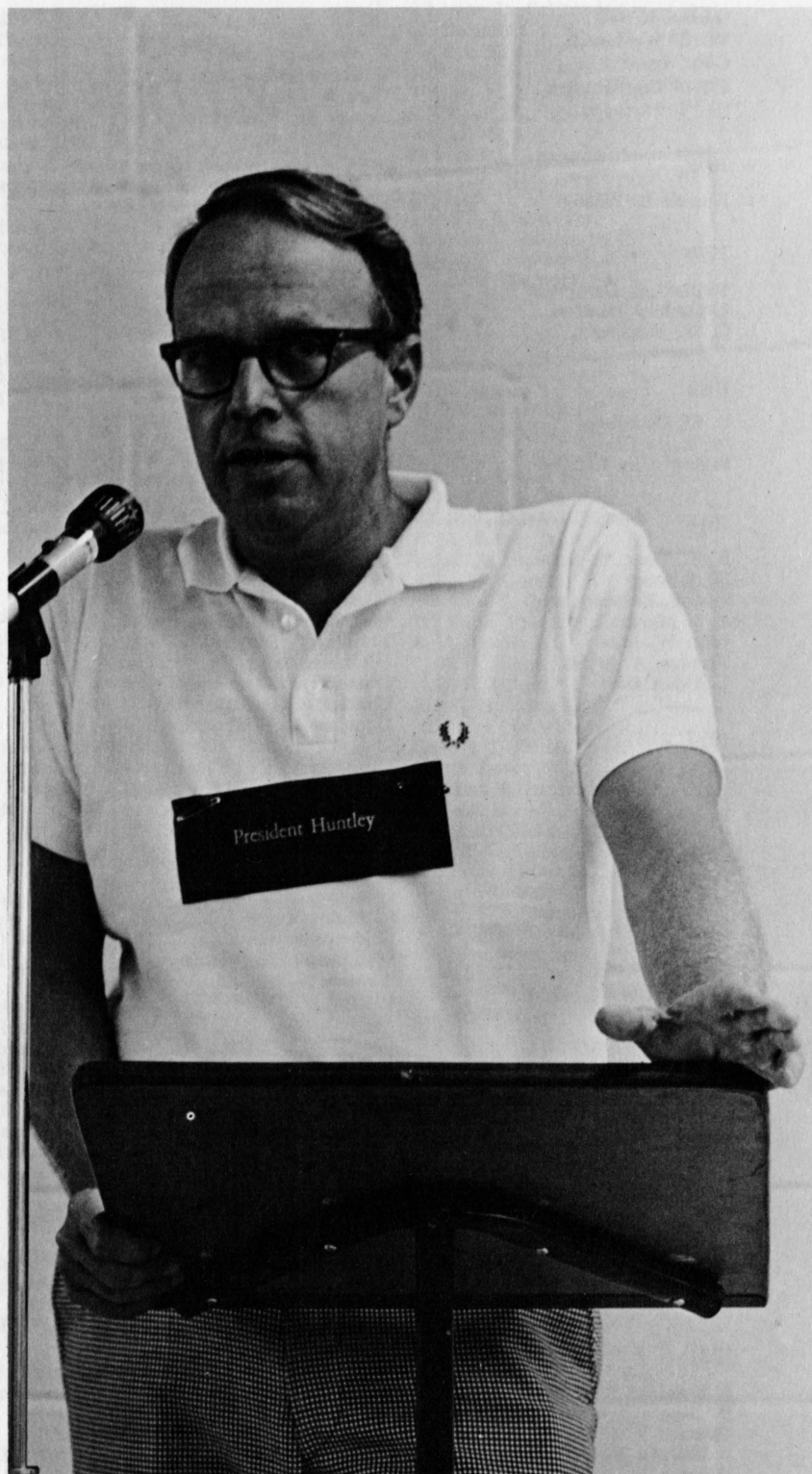

☆ Gave at Robert E. Lee Associates level in 1972-73
 * Colonnade Club member, 1972-73

THE ALUMNI FUND: LAW CLASSES

OLD GUARD

W. C. Washburn,
Class Agent
\$3,813 Contributed
39.9% Participation

1912

Russell B. Wine

1914

Stephen F. Chadwick
J. Carlton Hudson
C. H. Morrisett

1915

C. C. Chambers
W. Earle Crank *
Walter Guy Laughon

1916

R. S. Kime *
H. J. Kiser
Sam P. Kohen
E. S. Marshall *
John W. May
Thomas A. Myles
J. Alden Oast

1917

Harry V. Campbell
John Seybert Hansel
Robert R. Kane *
Gus Ottenheimer *
Charles G. Peters
Herbert G. Smith

1918

C. F. Blackwell
Robert Ignico

1919

E. Howard McCaleb *

1920

E. B. Beatty
M. R. Broudy
William Fado Cravens
John W. Drye, Jr. ☆
Joseph M. Glickstein
Pinkney Grissom
H. G. Robertson

1921

J. Franklin Bain *
D. Boone Dawson *
Howard K. Gibbons
J. Edward Moyler *
William M. Tuck

1922

R. Bleakley James *
William Edwin Neblett
Love B. Rouse
George W. Taliaferro

1923

W. W. Ogden,
Class Agent
\$1,400 Contributed
33.3% Participation

Robert H. Carr *
Homer A. Holt
Alfred L. McCarthy ☆
W. W. Ogden *
George S. Riggs

1924

C. A. Tutwiler,
Class Agent
\$390 Contributed
43.8% Participation

C. A. Cohen
W. Clyde Dennis
Thomas P. Duncan *
J. C. Henderson
Matthew P. Matheny
Charles A. Tutwiler *
Douglass P. Wingo

1925

W. W. Wood,
Class Agent
\$410 Contributed
62.5% Participation

E. Almer Ames, Jr.
Clarence E. Hinkle
William A. McRitchie *
Thomas R. Nelson
Walter W. Wood *

1926

W. H. Brown,
Class Agent
\$1,640 Contributed
87.5% Participation

Robert O. Bentley, Jr. ☆
W. Hill Brown, Jr. *
Earle Cadmus
W. Randolph Cosby *
Ralph Masinter
James Kay Thomas *
W. E. Tilson *

1927

C. T. Smith,
Class Agent
\$2,515 Contributed
85.7% Participation

J. Paul Bumgardner
John DeWeese Carter
George D. Conrad ☆
Robert H. Jones *
John S. Letcher
Charles W. Lewis *
C. Welles Little
Charles T. Smith
N. Maxson Terry
George D. Varney
G. Carlton Walters
Gibson B. Witherspoon

1928

T. B. Bryant,
Class Agent
\$1,435 Contributed
38.5% Participation

T. B. Bryant, Jr.
G. Oldham Clarke *
Irvin Cubine
Paul E. Daugherty
William P. Woodley ☆

1929

S. C. Strite,
Class Agent
\$1,434 Contributed
33.3% Participation

Philip R. Becker
William Shores Price
Earnest E. Sanders *
Samuel C. Strite *
John Bell Towill ☆

1930

E. I. Bostwick,
Class Agent
\$1,500 Contributed
56.3% Participation

M. J. Arnd *
Edgar I. Bostwick *
Leonard H. Davis *
H. L. Echols *
Nicholas D. Hall *
B. L. Rawlins
Sam Rayder
Monte Rosenberg
Thomas D. Shumate

1931

E. Allen,
Class Agent
\$3,486 Contributed
46.2% Participation

Ethan Allen ☆
William A. Glasgow *
Horace Gooch *
Walter E. Hoffman *
James Bland Martin ☆
Manuel M. Weinberg ☆

1932

H. W. MacKenzie,
Class Agent
\$3,512 Contributed
50.0% Participation

Martin P. Burks, III ☆
M. J. Dattel
Frank Fuller
Paul A. Holstein
M. Crockett Hughes, Jr.
Henry W. MacKenzie, Jr. *
Ross L. Malone ☆
William E. Malone
Russell O. Morrow *
James S. Shields
James D. Sparks ☆

1933

J. Framptom,
Class Agent
\$1,980 Contributed
44.4% Participation

Copeland H. Adams
O. Raymond Cundiff
Jerome Framptom, Jr. *
George Joseph *
John W. Rice
Cavett Robert
William F. Stone ☆
Wallace N. Tiffany
J. Hoge Tyler, III *

1934

R. D. Bailey,
Class Agent
\$1,625 Contributed
30.0% Participation

Thomas D. Anderson
Robert D. Bailey, Jr. *
Thornton G. Berry, Jr.
Taylor Jones ☆
Sherwood W. Wise *
C. S. Worrell

1935

H. P. Smith,
Class Agent
\$2,779 Contributed
105.9% Participation

John W. Ball *
Winston W. Brown
Rudolph Bumgardner
Early C. Clements
John D. Copenhaver
Edwin T. Coulbourn *
Eli H. Fink
James D. Finley, II
William W. Fowlkes
J. Howell Glover
William Hawkins
Joseph H. Launders *



Lewis W. Martin
Edward P. Mincher *
E. Marshall Nuckols, Jr. ☆
Harvard P. Smith *
Thomas E. Sparks *
William L. Wilson

1936

W. H. Seaton,
Class Agent
\$340 Contributed
45.5% Participation

S. L. Alexander
John S. Beagle *
Charles B. Cross, Jr.
William L. Martin *
William H. Seaton *

1937

W. P. Higgins,
Class Agent
\$1,337 Contributed
55.0% Participation

James A. Blalock *
Amos A. Bolen *
F. M. England
William P. Higgins, Jr. *
Edwin M. Marks *
Henry W. McLaughlin, Jr.
Harry T. Moreland
S. Tilford Payne, Jr. *
George Pilcher, Jr.
William Robinson *
Isadore M. Scott

1938

W. L. Wilson
Class Agent
\$2,730 Contributed
65.0% Participation

Cyrus V. Anderson ☆
Thomas Hal Clarke ☆
J. T. Drake, Jr.
William Karraker *
Leonard Leight
Samuel A. Martin
S. Thomas Martin *
H. T. Merritt
Waldo G. Miles
Frank L. Price
Charles W. Wilkinson
Daniel W. Wilkinson, Jr. *
William L. Wilson *

1939

No Class Agent
\$830 Contributed
50.5% Participation

William S. Ammerman *
J. Vaughan Beale
John W. Beaire

Leonard J. Devita
Albert Foster
Fred G. Francis *
P. M. Grabill
John L. Hawkins *
John A. MacKenzie
Arnold R. Marcum *
Ralph W. Mills
Joseph C. Murphy *
Martin V. Partenope
John B. Pearson
Edgar L. Smith
William A. Young

1940

J. N. Harmon,
Class Agent
\$2,247 Contributed
61.9% Participation

William S. Burns *
Edwin J. Foltz ☆
John Newton Harman, III *
Frank C. Iafolla
O. B. McEwan *
Leslie D. Price
Upton H. Richards *
Ethelbert S. Roby, Jr.
William F. Saunders *
Stanford Schewel
Harry R. Stephenson, Jr.
Wendell R. Stoops *
John C. White

1941

F. C. Bedinger,
Class Agent
\$1,640 Contributed
50.0% Participation

Fred Bartenstein, Jr. ☆
F. C. Bedinger, Jr. *
Keith W. Blinn *
John L. Davis
John A. Gurkin, Jr.
Charles F. Heiner
Ralph Keehn
Charles Landrum, Jr. *
George F. X. McInerney
John E. Perry *
Lynell G. Skarda *
G. Murray Smith, Jr.
J. Charles Williams, Jr.

1942

A. McCaskill,
Class Agent
\$787 Contributed
18.8% Participation

John Alexander *
C. F. Bagley *
Carter Glass, III
Homer A. Jones, Jr. *
Austin McCaskill *
Bryce Rea, Jr. *

1948

P. G. Cavaliere,
Class Agent
\$3,820 Contributed
39.2% Participation

Charles C. Adams
Carter R. Allen
J. M. Ballengee ☆
Paul G. Cavaliere *
Henry C. Clark *
Max H. Dennis *
Henry J. Foresman
Raymond E. Freed *
Robert P. Haley
William M. Harrelson *
George E. Haw, Jr. *
T. Haller Jackson, Jr.
Richard W. Lowery *
James E. McNeer
Eugene R. Marable *
H. Maurice Mitchell
James H. Murphy
Robert M. Patterson *
R. H. Pettus
A. M. Pitcher, Jr.
E. Rogers Pleasants
Andrew J. Power
E. Page Preston
Stanley E. Sacks *
John E. Scheifly ☆
Paul M. Shuford *
B. C. Tolley, Jr.
J. R. Tucker, Jr.
William Earle Tucker
McRae Werth

1949

S. Silverstein,
Class Agent
\$1,945 Contributed
23.3% Participation

B. C. Allen, Jr.
W. D. Bain, Jr. *
Jack B. Coulter
F. Rodney Fitzpatrick
Maurice J. Flynn
Robert T. Goldenberg
J. Willard Greer
Robert S. Irons *
Stan Kamen ☆
J. Randolph Larrick
Jack B. Porterfield, Jr.
Champe Raftery
Robert H. Ramsey *
Stephen E. Rockwell
John B. Russell *
Sam Silverstein *
High T. Verano *

1950

G. L. Sibley,
Class Agent
\$1,020 Contributed
30.4% Participation

Thomas D. Crittenden
C. Hobson Goddin
George H. Gray *
Rufus B. Hailey *
Walter L. Hannah
E. Bruce Harvey
Robert B. James, Jr.
William J. Ledbetter *
N. E. McNeill, Jr. *
William H. Oast, Jr.
W. H. Quisenberry
Gordon L. Sibley, Jr. *
Horace F. Sutherland *
I. Leake Wornom, Jr. *

1951

J. S. Bailey,
Class Agent
\$1,800 Contributed
37.3% Participation

John S. Bailey *
Michael J. Barrett, Jr.
William Howard Bender
H. A. Berry, Jr. *
Virgil M. Bowles
Allen B. Carter
Thomas J. Condon
W. Earle Crank *
B. A. Davis, III
John J. Flood
Jack E. Greer *
E. M. Holdaway
Albert F. Knight *
George J. Kostel *
Frank Love, Jr.
William E. McLaughlin *
Donald W. Mason
Leslie L. Mason, Jr.
Grover C. Outland, Jr.
Robert L. Powell
Kermit L. Racey
Nicholas S. Saraceno
J. Donald Shannon *
William W. Terry
Fred M. Vinson, Jr. *
Alvin N. Wartman
Ben B. White, Jr.

1952

S. M. Turk,
Class Agent
\$1,919 Contributed
58.5% Participation

William C. Beatty *
A. A. Birney *
G. H. Coulson *
John W. Dozier
John A. Farr
Raymond W. Haman *
Clifton T. Hunt, Jr.
James David Jones
Robert K. Kelly
Jackson L. Kiser *
F. Nelson Light
Richard Lipscomb
Thomas R. McNamara



Robert B. Murdock
 Andrew D. Owens
 Harold Jackson Powell
 James Reed
 Robert D. Richards
 Ben M. Richardson *
 Robert V. Snevely *
 James W. H. Stewart
 John Glenwood Strickler
 Barkley J. Sturgill
 J. Penrod Toles
 Emmett E. Tucker, Jr. *
 James C. Turk *
 S. M. Turk *
 Sol Wachtler *
 Robert F. Ward
 B. Lamar Winegeart, Jr.
 Joseph Yanity *

1953

C. H. Bloemker,
Class Agent
 \$797 Contributed
 45.5% Participation

Robert L. Banse *
 Clyde H. Bloemker
 John C. Calhoun *
 A. Christian Compton *
 Robert E. Glenn *
 Robert S. Goldsmith, Jr.
 Kermit E. Hundley
 Robert J. Ingram
 Herman W. Lutz
 D. H. Northington
 E. L. Oast, Jr.
 R. M. James Ruscick *
 Edgar A. Skinner
 William W. Vogel
 Willis A. Woods

1954

F. M. Whiting,
Class Agent
 \$1,150 Contributed
 48.3% Participation

Stanley Beer
 Gil Bocetti *
 Harry J. Grim
 C. R. Hill, Jr.
 Robert R. Kane, III *
 Joseph Paul Kilgore *
 Donald R. Klenk *
 Lewis C. Markel, Jr.
 Alvin Yale Milberg *
 A. A. Modena
 Lawrence C. Musgrove *
 Roger J. Perry *
 Elias Richards, III *
 Frank M. Whiting *

1955

J. M. Faison,
Class Agent
 \$610 Contributed
 25.7% Participation

William R. Cogar *
 Lewis Deschler, II *
 John M. Faison
 Richard E. Hill
 Richard W. Hudgins *
 Jay W. Jackson
 David M. Murray *
 William B. Poff *
 R. J. Sheffler

1956

R. S. Harp,
Class Agent
 \$385 Contributed
 40.9% Participation

Lewis Preston Collins, III
 Charles L. Forbes *
 M. L. Hampton, Jr. *
 Reno S. Harp, III
 William H. Hodges
 Laurier T. Raymond, Jr.
 Frank I. Richardson, Jr.
 Thomas W. Turner
 Willard I. Walker

1957

J. F. Shepherd,
Class Agent
 \$1,015 Contributed
 41.9% Participation

Charles J. Baldree
 Thomas C. Broyles *
 Noel P. Copen *
 G. W. Eason
 W. Courtney King, Jr.
 Lewis S. Lee *
 Thomas E. Lohrey, Jr.
 Gavin K. Lotts
 Robert H. Mann, Jr. *
 Stephen M. Quillen
 J. Frank Shepherd *
 John Stump, III *
 Carl Swanson

1958

N. C. Roettger,
Class Agent
 \$1,430 Contributed
 26.1% Participation

Ernest H. Clarke
 Richard D. Haynes
 R. G. McCullough ☆
 William O. Roberts, Jr.
 Norman C. Roettger *
 Patrick D. Sullivan

1959

C. D. Carter,
Class Agent
 \$955 Contributed
 50.0% Participation

John R. Alford *
 J. Colin Campbell
 Claude D. Carter *
 Harrison S. Dey, Jr.
 Thomas D. Frith, Jr.
 Leonard C. Greenebaum *
 Richard H. Horn *
 Robert L. Kaufman
 Joseph C. Rnakal
 William J. Lemon *
 Alexander S. MacNabb *
 Owen A. Neff
 Martin Rand
 John Richards
 Kingswood Sprott, Jr. *
 Robert E. Stroud
 Charles E. Swope

1960

N. W. Bath,
Class Agent
 \$764 Contributed
 50.0% Participation

William H. Abeloff
 Walter S. Allen, III
 Samuel L. Bare, III
 Paul Bargamin
 N. William Bath *
 Thomas B. Branch, III *
 G. O. Clemens
 William E. Crowell, Jr.
 William J. Haley
 Patrick Henry
 J. P. Hills
 Neal P. Lavelle
 Donald Messenger
 Victor Millner
 Henry C. Morgan, Jr.
 Jordan M. Smith
 Charles R. Storm
 Jerome Susskind *

1961

R. J. Berghel,
Class Agent
 \$1,140 Contributed
 44.7% Participation

H. M. Bates *
 Robert J. Berghel *
 Paul X. Bolt
 P. H. Coffey, Jr.
 Berkeley Cox, Jr.
 William F. Ford *
 John Page Garrett
 Robert L. Gilliam, III
 Kenneth O. Huntingdon, Jr.
 E. Michael Masinter *
 Robert E. Shepherd, Jr. *
 Gerald E. Smallwood
 M. K. Smeltzer
 E. J. Sulzberger, Jr.
 George R. Triplett
 Warren R. Welsh *
 Hugh V. White, Jr.

1962

J. P. Petzold,
Class Agent
 \$300 Contributed
 20.5% Participation

Henry Lee Carter
 Thomas L. Feazell
 Allan Getson
 Richard L. Lang
 William R. Moore
 John P. Petzold
 Raymond R. Robrecht *
 Joseph M. Spivey, III

1963

J. F. Wilks,
Class Agent
 \$415 Contributed
 22.5% Participation

Paul H. Boswell
 Malcolm Bobb Burton *
 Francis A. Duckworth
 James L. Howe, III
 Gerald Kesten
 James K. Randolph
 Leonard Sargeant, III *
 John H. Tate, Jr.
 Jay F. Wilks *

1964

R. L. Lawrence,
Class Agent
 \$535 Contributed
 27.7% Participation

Britain H. Bryant
 Stanley Fink
 David L. Gibson
 James A. Gorry, III
 Ira L. Hancock, III
 William A. Jeffreys
 Richard Lee Lawrence *
 Donald H. Partington *
 S. T. Patterson, Jr.
 Charles E. Reed
 Charles B. Rowe
 Samuel J. Smith
 Richard J. Tavss *

1965

F. A. Sutherland,
Class Agent
 \$1,045 Contributed
 45.7% Participation

William Dyer Anderson
 Stanley P. Atwood *
 Daniel L. Balfour
 F. Wainwright Barnes
 Frederick A. Casto *
 William T. Euwer *
 L. Gene Griffiths, Jr.
 Paul W. Hammack, Jr.
 Ronald P. Hammers *

William P. Harris
Alvin John Huss, Jr. *
Ronald J. Kaye
Roger D. Kelsey
James E. Kulp
Anthony J. Lasala
Robert G. Lathrop
Robert S. Pless
Herbert P. Sapp, Jr. *
Philip Shafer
Francis A. Sutherland
Stephen L. Willson

1966

H. Angel,
Class Agent
\$860 Contributed
26.5% Participation

Henry Angel *
W. S. Armentrout
Robert R. Baldwin
C. F. Bent, III
D. W. Bird, Jr.
Rudolph Bumgardner, III
Walter E. Cox *
Peter M. deManio *
Charles E. Hamilton, III
Donald W. Huffman *
William A. Schroeder, III *
Raymond D. Vizethann, Jr. *
George I. Vogel, II

1967

W. R. Reynolds,
Class Agent
\$1,095 Contributed
40.0% Participation

David J. Andre *
Howard J. Beck, Jr.
Charles C. Bowie
F. William Burke
Malcolm G. Crawford
Benjamin R. Gardner
Richard E. Israel
Jon A. Kerr
Joseph D. Logan, III
Peter W. Martone
J. Thomas Meadows, Jr. *
Albert T. Mitchell
Richard L. Mitchell
Ronald W. Moore
Richard D. Nichols
Robert H. Powell, III
W. Roscoe Reynolds *
Charles E. Russell, Jr. *
W. H. Ryland
D. Culver Smith, III
James C. Treadway, Jr. *
Jeff Ward

1968

A. A. Jones,
Class Agent
\$1,050 Contributed
34.2% Participation

Joseph W. Brown
Edmund Burke
A. J. T. Byrne *
Tucker S. Coleman
Hayward F. Day, Jr.
Parker Denaco *
Paul H. Dunbar, III
W. Gilbert Faulk, Jr. *
Vance A. Funk, III
Larry E. Hepler
Bruce H. Jackson
A. Alling Jones *
Michael L. Lowry
Michael J. Michaeloes
Roy John Morgan
Charles L. Neustein
P. M. Neville
Hayes T. O'Brien
John R. Prosser
George A. Ragland
Robert F. Rutschow
H. B. Savitt
Andrew T. Still, III
Richard M. Swope
Jay Tims

1969

C. F. Bagley,
Class Agent
\$385 Contributed
27.9% Participation

J. B. Adams, Jr.
C. F. Bagley
R. G. Bigham
Barnabas B. Breed
Daniel S. Hall
Robert E. Harrison
J. D. Humphries
Ronald G. Kinzler
Val S. McWhorter
R. H. Manson
Thad Mendenhall, III
John M. Quinn
David Dudley Redmond
Eric L. Sisler
T. C. Spencer
William W. Stuart *
Richard B. Tanner
Dean Vegosen
William E. Winter
Hubert H. Young, Jr.

1970

M. G. Perrow,
Class Agent
\$410 Contributed
32.1% Participation

William V. Corban
Benjamin B. Cummings, Jr.
Colin M. Gershon
H. A. Gleason
Richard M. Irby, III
Jack Arthur Kirby
Richard Lasko
Timothy S. Murphy
Mosby G. Perrow, III

Jeffrey Roger Reider
Norman H. Singer
William F. Stone, Jr. *
Aron L. Suna
William A. Vaughan
Robert Austin Vinyard
John H. West, III
James J. Winn, Jr.

1971

A. M. Orgain,
Class Agent
\$458 Contributed
40.0% Participation

David L. Baird, Jr.
Walter J. Borda
Albert V. Carr, Jr.
F. G. Davidson
James J. Dawson
Reinhard W. Fischer
Rex H. Garrett, Jr.
Robin P. Hartmann
Reverdy Jones, III
David J. Kantor
Bruce W. Keihner
Sidney H. Kelsey, Jr.
John B. King, Jr.
Charles C. Lewis
John F. Lillard, III
H. Bailey Lynn, II
Albert M. Orgain, IV
Beverly C. Read
Frank G. Selbe, III
Paul R. Stanton
C. Rufus Walters

Joseph H. Webb
McDonald Wellford, Jr.
Ben A. Williams, III

1972

L. W. Turner,
Class Agent
\$690 Contributed
35.1% Participation

William Thomas Anderson
Tim R. Askew, Jr.
Stephen D. Annand
Robert P. Beakley
Joseph E. Carroll
James B. Crawford, III
Robert H. Deaderick, Jr.
Ira Steven Feldman
Frederick C. Fletcher
Roger A. Grayson
Harvey L. Handley, III
David C. Hellscher
Charles Hofheimer *
Stewart Minor Hurtt
James W. Jennings, Jr.
J. Craig Kerr
Lawrence E. Morhaus
John A. Parkins, Jr.
Thomas W. Pettyjohn, Jr.
James A. Philpott, Jr.
Paul A. Robblee, Jr.
Robert B. B. Schatz
Alexis Tarumianz
Lawson W. Turner, III
Robert A. White
Robert Zisgen

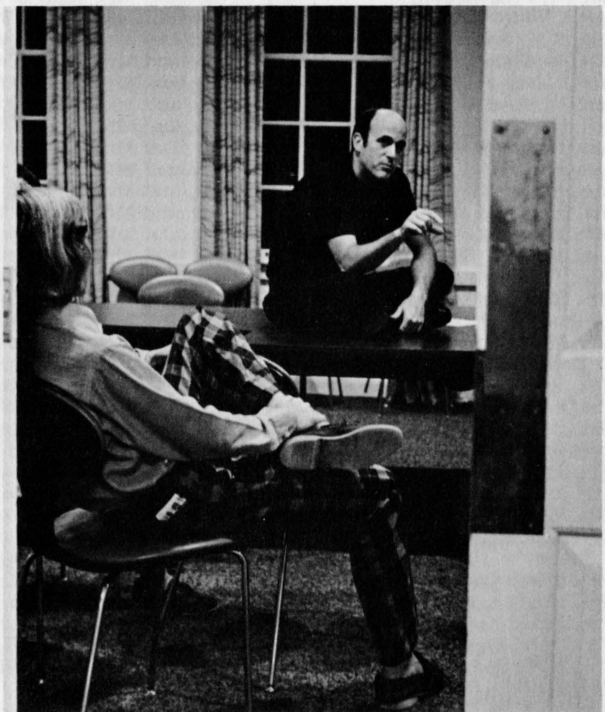

THE PARENTS' FUND



ROBERT A. HEMM
Chairman
Parents' Council

Next to the students themselves their parents have the largest stake in the quality of the educational program at Washington and Lee. Since about one-fourth of the students receive financial aid in some form, it is a sincere testimonial to satisfaction that approximately one-third of those parents whose sons receive no aid are contributors to the Parents' Fund. It is a source of both gratitude and pride, therefore, that the 1972-73 Fund reached a total of \$62,625 in a year when rising inflation and widespread economic uncertainty were causing serious concern in most families.

REPORT OF PARENTS' FUND June 30, 1973

	1972-73	1971-72
Goal	\$70,000.00	\$65,000.00
Total Received	\$62,624.64	\$68,152.23
Number of Contributors	386	393
Number of Increased Gifts	52	64
Number of Decreased Gifts	23	37
Number Giving Same as Year Before	155	146
Number of Returnees	43	18
Number of New Gifts	113	128
Number of Gifts of \$100 or More	201	209
Average Gift	\$ 162.55	\$ 173.42

Mr. and Mrs. John P. Abernethy, Jr. ☆
Mr. and Mrs. Charles P. Acton, Jr. *
Mr. and Mrs. Richard B. Adams
Mr. and Mrs. W. Duval Adams, III *
Mr. and Mrs. Samuel E. Alexander *
Mrs. Madelene E. Allaun ☆
Mr. and Mrs. John B. Allyn
Mr. and Mrs. Kenneth W. Amrhine
Mr. and Mrs. Theodore H. Amshoff *
Mr. and Mrs. J. Howard Anthony *
Mr. and Mrs. R. W. Arey
Mr. and Mrs. Jack Armstrong *
Mr. and Mrs. Tobin Armstrong *
Rev. and Mrs. J. Felix Arnold
Mr. and Mrs. Clifford M. Averett, Jr. *
Mr. and Mrs. R. S. Baizley
Mr. and Mrs. W. P. Bannister
Dr. and Mrs. Robert H. Barter *
Mr. and Mrs. W. Arthur Batten *
Mr. and Mrs. George H. Baumann *
Mr. and Mrs. Daniel W. Beacham *
Mr. and Mrs. William E. Beeler *
Mr. and Mrs. John P. Bender
Dr. and Mrs. Raymond W. Bethel
Mr. and Mrs. Edward G. Birbick *
Mr. and Mrs. Joseph J. Blake *
Mr. and Mrs. Thomas E. Blakely *
Mr. and Mrs. William E. Bobbitt *
Mr. A. P. Bolton, Jr. *
Mr. and Mrs. William E. Bookas
Mrs. Carol Borchard
Mr. and Mrs. Robert W. Boyd
Mr. and Mrs. E. R. Braun, III
Mr. and Mrs. B. H. Brittin
Mr. and Mrs. Joseph Brizek
Mr. and Mrs. Harry D. Brookby
Dr. and Mrs. Joseph E. Brumback, Jr.
Mr. and Mrs. W. H. Bruyere *
Dr. and Mrs. L. R. Buckley
Mrs. Cecil Burns *
Mr. and Mrs. Primo Canto *
Mr. and Mrs. Hugh A. Carithers
Mr. and Mrs. David Z. Cauble, Jr. *
Dr. and Mrs. David Cayer ☆
Mr. and Mrs. R. E. Cedarholm
Mr. and Mrs. Herbert B. Chisholm *
Mr. and Mrs. William K. Christovich *

Dr. and Mrs. Stanley C. Clader *
Mr. and Mrs. J. Calvitt Clarke, Jr.
Mr. and Mrs. George Clegg
Dr. Herman Cohen *
Dr. and Mrs. Fred C. Cole *
Mr. and Mrs. George M. Coles *
Dr. and Mrs. Jerome J. Coller
Mr. and Mrs. Dwight Collmus
Dr. and Mrs. Thomas Conner, Jr. *
Mr. and Mrs. Eugene B. Connor
Mr. and Mrs. Sam B. Cook ☆
Mr. and Mrs. Lew E. Coppersmith *
Mr. and Mrs. Quentin Corrie
Mr. and Mrs. John D. Corwith *
Mr. and Mrs. Gerald F. Costello *
Mr. and Mrs. Woodrow W. Councill
Mr. and Mrs. B. W. Crain, Jr.
Mr. and Mrs. Ronald F. Crawford *
Mr. and Mrs. James C. Creal
Mr. and Mrs. Edward S. Croft, Jr.
Mr. and Mrs. Joffre J. Cross, Sr. *
Mr. and Mrs. Eugene A. Culver
Mr. and Mrs. John H. Curtis *
Mr. and Mrs. Charles M. Cushing
Mr. and Mrs. Zephine F. Czelistka
Mr. and Mrs. Sherman B. Daniels *
Mr. and Mrs. Hartley G. Dannelly
Dr. and Mrs. Joseph D'Antonio
Mr. and Mrs. Harry D. Darby
Mr. and Mrs. William A. Datz
Capt. and Mrs. Thomas M. Davis *
Dr. and Mrs. Harry DePan
Mr. and Mrs. James W. C. Dickey *
Mr. and Mrs. R. Stuart Dickson ☆
Mr. and Mrs. William D. Dolan *
Mr. and Mrs. I. L. Donkle, Jr.
Mr. and Mrs. Ben Rice Downing, Jr. ☆
Mr. and Mrs. Joseph P. Dumesnil, Jr.
Mr. and Mrs. T. J. Duncan, Jr. *
Mr. and Mrs. Weaver W. Dunnan *
Mr. and Mrs. Lloyd Eagen
Mr. and Mrs. Clifford B. Early *
Mr. and Mrs. B. Purnell Eggleston *
Mr. and Mrs. Alexander Ehrenberg
Mr. and Mrs. H. W. Ellerson, Jr. *
Mr. and Mrs. Arthur J. Emma
Mr. and Mrs. O. H. Entwistle

Mr. and Mrs. Charles Erickson
Mr. and Mrs. Bay E. Estes, Jr.
Mr. and Mrs. Weaver K. Eubank, Jr. *
Mr. and Mrs. Thomas C. Ezzell
Mr. and Mrs. Delmus J. Fagge *
Mr. and Mrs. Peter A. Ferrandino *
Dr. and Mrs. Roy V. Finnell
Mr. and Mrs. G. R. Fletcher
Mr. and Mrs. Thomas N. Fluharty *
Mr. and Mrs. Emory M. Folmar *
Mr. and Mrs. John R. Folsom
Dr. B. Todd Forsyth *
Mr. and Mrs. Elmer S. Frackelton
Mr. and Mrs. Robert L. Frackelton *
Mr. and Mrs. C. J. Francisco
Mr. and Mrs. Grady C. Frank
Mr. and Mrs. Albert J. Freund
Mr. and Mrs. Harry D. Frick, Jr. *
Mr. and Mrs. John W. Gannon
Mr. and Mrs. Ralph C. Garner *
Mr. and Mrs. George M. Giammittorio *
Mr. and Mrs. William Gilronan *
Mr. and Mrs. William M. Ginder
Mr. and Mrs. H. M. Giragosian
Mr. and Mrs. Charles W. Glasgow *
Mr. and Mrs. John A. Glover *
Dr. and Mrs. Paul L. Gorsuch
Mr. and Mrs. J. Stuart Graham, Jr.
Mr. and Mrs. William B. Graham ☆
Mr. and Mrs. Richard E. Gray, Jr. *
Mrs. Daniel A. Greene
Mr. and Mrs. E. B. Gregory, III
Mr. and Mrs. Ben W. Greig
Mr. and Mrs. Elliot Grossmann
Mr. and Mrs. Wallace Groves ☆
Mr. and Mrs. Thad Grundy
Mr. and Mrs. Armen Guroian
Mr. and Mrs. Thornton Hardie, Jr. *
Mr. and Mrs. Henry L. Harkey *
Mr. and Mrs. W. C. Harris, Jr.
Mr. and Mrs. D. H. Harrold ☆
Mr. and Mrs. Ray V. Hartwell, Jr.
Mr. and Mrs. Donald G. Hathway
Mrs. Stephen Havasy
Mr. and Mrs. Donald C. Hayden, Jr.
Mrs. Richard C. Haydon, Jr.
Mr. and Mrs. B. S. Heddens, Jr. *



Mr. and Mrs. Robert E. Helms, Jr. *
 Mr. and Mrs. Robert A. Hemm ☆
 Mr. and Mrs. Arnold Henriksen
 Mr. and Mrs. Charles L. Henry, Jr.
 Mr. and Mrs. William Henson
 Mr. and Mrs. Oliver H. Hewit
 Mr. and Mrs. Jerry Hicky *
 Mr. and Mrs. Luther L. Hill, Jr.
 Mr. and Mrs. George F. Hoffman
 Col. and Mrs. Charles C. Holbrook
 Mr. and Mrs. Donald A. Holden *
 Mr. and Mrs. D. Gordon Hollinger
 Mr. and Mrs. John M. Holman, Sr.
 Dr. and Mrs. Charles A. Holt
 Judge and Mrs. Andrew M. Hood
 Mr. and Mrs. Frank B. Horner
 Mr. and Mrs. Harold R. Howe *
 Mr. and Mrs. F. A. Hoyt, Jr. *
 Mr. and Mrs. E. M. Hudgins *
 Mr. and Mrs. John R. Hulten *
 Mr. and Mrs. Gordon E. Hurd
 Mr. and Mrs. Thomas Lee Hurst *
 Mr. and Mrs. George A. Hussey, III
 Mr. and Mrs. Ernest W. Hutton *
 Mr. and Mrs. James P. Jackson *
 Mr. and Mrs. John R. Jackson
 Rev. and Mrs. T. A. Jaeger, Jr.
 Mr. and Mrs. Dave Johnson ☆
 Mr. and Mrs. Kurth H. Johnson
 Mr. and Mrs. LaReintz A. Johnson
 Mr. and Mrs. Robert E. Johnson
 Mr. and Mrs. Robert W. Johnson, III *
 Mr. and Mrs. Bruce R. Johnston
 Mr. and Mrs. James E. Jones *
 Mr. and Mrs. W. Lyle Jones
 Dr. and Mrs. Samuel Kampf ☆
 Mr. and Mrs. Louis L. Katona *
 Mr. and Mrs. Leon M. Katz
 Dr. and Mrs. William H. Kaufman
 Mr. and Mrs. J. Lee Keiger, Jr. *
 Dr. and Mrs. John E. Keith
 Col. and Mrs. Edmonde B. Kelly *
 Mr. and Mrs. W. Martin Kempe ☆
 Mr. and Mrs. Hugh Kenworthy, Jr.
 Mr. and Mrs. C. H. Kern, Jr. *
 Mr. and Mrs. Ben J. Kerr, Jr.
 Mr. and Mrs. James M. Kidd, Jr.
 Mr. and Mrs. William D. Kientz *
 Mr. and Mrs. James R. Killpack *
 Mr. and Mrs. Ernst Klingner *
 Mr. and Mrs. William E. Knauer *
 Dr. and Mrs. William J. Knauer, Jr. *
 Mr. and Mrs. Richard E. Koch
 Mr. and Mrs. Henry H. Koci
 Dr. and Mrs. Edward S. Konwinski
 Mr. and Mrs. Jack Kopald *
 Mr. and Mrs. H. A. Kuehner *
 Dr. and Mrs. Peter P. Ladewig *
 Mr. and Mrs. John S. Lalley *
 Mr. and Mrs. Robert M. Lander ☆
 Mr. and Mrs. Edward W. Lane, Jr. ☆
 Mrs. Irene H. Lane *
 Mr. and Mrs. Joseph L. Legin *
 Mr. Louis A. LeLaurin *
 Mr. and Mrs. Edward H. Leonard
 Mr. and Mrs. Malcolm Levi
 Mr. and Mrs. Floyd W. Lewis *
 Mr. and Mrs. Michael Lobnitz
 Mr. and Mrs. R. Clifton Long

Mr. and Mrs. William R. Lookabill *
 Mr. and Mrs. Olle I. Lundberg *
 Mr. and Mrs. Fred Lytle *
 Mr. and Mrs. Donald McBride, Jr.
 Mr. and Mrs. Donald C. McClure *
 Mr. and Mrs. Robert J. McCune *
 Mr. and Mrs. Lawrence W. McDaniel
 Mr. H. Hoge McIlhany
 Mr. and Mrs. H. P. McJunkin *
 Mr. and Mrs. William D. McNeel *
 Dr. and Mrs. Kenneth G. MacLeod *
 Mr. Milton A. Mandelson *
 Col. and Mrs. Robert W. Marshall
 Mr. and Mrs. Thomas E. Martin, Jr.
 Mr. and Mrs. James M. Martinez
 Dr. and Mrs. Emmett C. Matthews *
 Mr. and Mrs. Thomas L. Maynard
 Mr. and Mrs. Robert A. Mehaffey *
 Mr. and Mrs. Willson C. Merchant, Jr. ☆
 Mr. and Mrs. Walter H. Mercy *
 Mr. Hugh S. Miles, Jr.
 Mr. and Mrs. Bennett Milnor, Jr. *
 Mr. and Mrs. Malcolm M. Mitchell
 Mr. and Mrs. Percy Montague, III
 Dr. and Mrs. W. P. Morrisette
 Mr. and Mrs. Gene C. Moore
 Mrs. Lucille J. Moore
 Mr. and Mrs. David Muir, Jr. *
 Mr. and Mrs. James J. Muldoon
 Mr. and Mrs. Walter E. Murray *
 Mr. and Mrs. Dennis E. Myers, Jr. *
 Mr. and Mrs. Alexander M. Nading
 Mr. and Mrs. Richard H. Nash *
 Mrs. C. A. Newman
 Mr. and Mrs. Millard Newman
 Dr. and Mrs. William A. Newman *
 Lt. Col. and Mrs. O. S. Nibley
 Mr. and Mrs. George F. Nichols *
 Mr. and Mrs. David B. Nicholson *
 Mrs. Robert S. Nolan *
 Mr. and Mrs. John C. Norman *
 Mr. and Mrs. J. Robert Norris *
 Mr. and Mrs. Charles Opp
 Dr. and Mrs. Vernon F. Ottenritter *
 Mr. and Mrs. Elvin W. Overdorff, Jr. *
 Mr. and Mrs. D. S. Parker
 Dr. and Mrs. Rushton E. Patterson *
 Mr. and Mrs. Joseph S. Pendleton, Jr.
 Capt. and Mrs. Robert C. Peniston, USN *
 Mr. and Mrs. John W. Penn
 Mr. and Mrs. C. R. Pennington
 Mr. and Mrs. John H. Perkins *
 Mr. and Mrs. W. O. Perkinson, Jr.
 Mr. and Mrs. William C. Phillips
 Dr. and Mrs. George P. Pilling, IV
 Mr. and Mrs. William H. Piner *
 Mr. and Mrs. John C. Pittman *
 Mr. and Mrs. Joseph Popp *
 Mr. and Mrs. W. S. Pritchard, Jr.
 Mr. and Mrs. Robert H. Pugsley
 Mr. and Mrs. Lat W. Purser *
 Mr. and Mrs. M. L. Purtell
 Mr. and Mrs. James M. Quinlan *
 Dr. and Mrs. Joseph H. Rabin *
 Dr. and Mrs. John F. Rainey *
 Mr. and Mrs. George P. Ramsey, Jr. *
 Mr. and Mrs. James K. V. Ratliff *
 Mr. and Mrs. W. H. Redd
 Mr. and Mrs. Ted Reeds

Mr. and Mrs. J. L. Reeves *
 Mr. and Mrs. William E. Reid ☆
 Mr. and Mrs. John Rhodes
 Dr. and Mrs. Nat Rickoff
 Mr. and Mrs. Roy Rike
 Mr. and Mrs. Richard D. Robertson *
 Col. and Mrs. W. C. Robinson *
 Mr. and Mrs. Michael J. Romanelli
 Mr. and Mrs. Ronald E. Roush *
 Mr. and Mrs. D. Dean Royer *
 Mrs. Lorraine F. Rudolph *
 Mr. and Mrs. Albert F. Runge *
 Mr. and Mrs. E. F. Salmons
 Mr. and Mrs. Howard E. Sands
 Mr. and Mrs. Leon Sarpy *
 Mr. and Mrs. W. G. Saunders *
 Mr. and Mrs. William B. Schaeffer, Jr.
 Mr. and Mrs. Henry E. Schneider, Jr.
 Lt. Col. and Mrs. Neil W. Schrack *
 Mr. and Mrs. Richard Scruggs ☆
 Mrs. Josephine W. Seaman
 Mr. and Mrs. Clifford B. Searles
 Mr. and Mrs. Henry G. Seibels, Jr.
 Mr. and Mrs. J. Albert Seldomridge *
 Mr. and Mrs. David M. Sensenig
 Mr. and Mrs. J. M. Settle
 Mr. and Mrs. Joseph S. Shaner
 Mr. and Mrs. Charles Shapiro ☆
 Mr. and Mrs. F. L. Silbernagel, Jr.
 Mr. and Mrs. Robert I. Silverman *
 Mr. and Mrs. Preston M. Simpson *
 Mr. and Mrs. V. V. Skellenger
 Mr. and Mrs. Harry M. Slauson, Jr.
 Mr. and Mrs. James G. Small
 Dr. and Mrs. David E. Smith *
 Mr. and Mrs. Franklin K. Smith
 Mr. and Mrs. R. T. Smith ☆
 Mr. and Mrs. Templeton Smith *
 Mr. and Mrs. Bertram M. Speare *
 Mr. and Mrs. William R. Spofford, Jr. *
 Mr. and Mrs. John N. Stack, Jr.
 Mr. and Mrs. S. T. Stackhouse *
 Mrs. Ruth P. Starke *
 Mr. and Mrs. Alexis G. Starun
 Mr. and Mrs. Martin E. Stein ☆
 Mr. and Mrs. Donald E. Stevenson
 Mr. Frank K. Stillwagon
 Mr. and Mrs. David L. Strachan
 Judge and Mrs. Samuel Strauss *
 Mr. and Mrs. Thomas R. Swann
 Mr. and Mrs. Bruce B. Swenson ☆
 Col. Peyton Tabb
 Mr. and Mrs. David G. Taylor *
 Mr. and Mrs. Robert J. Taylor, III
 Mrs. W. Harlan Taylor
 Mr. and Mrs. Fred Thieringer, Jr. *
 Mr. and Mrs. R. R. Thompson
 Dr. and Mrs. W. Chandler Thompson, Jr.
 Mr. and Mrs. William E. Thompson, III
 Mr. and Mrs. Willis H. Thompson, Jr. *
 Dr. and Mrs. Walter Tims *
 Mr. and Mrs. John J. Tinaglia *
 Mr. and Mrs. Leo Tognetti *
 Mr. and Mrs. R. B. Topping
 Dr. and Mrs. Daniel Torrance, Jr.
 Mr. and Mrs. James P. Townley *
 Dr. and Mrs. Bothwell Traylor
 Mr. and Mrs. John W. Tucker, Sr.
 Mr. Frederick G. Turner

Mr. and Mrs. Donald J. Twillman
 Mr. and Mrs. S. G. Tyler
 Mr. and Mrs. John H. VanAmburgh *
 Col. and Mrs. D. E. Wagoner *
 Mr. and Mrs. Lewis P. Walker, Jr. *
 Mr. and Mrs. Paul D. Wallace
 Mr. and Mrs. William P. Wallace *
 Mr. and Mrs. Thomas R. Warburton
 Mr. and Mrs. Dorsey M. Ward, Sr.
 Mr. and Mrs. G. T. Warfield, III
 Mr. and Mrs. Simon Wasilausky *
 Dr. and Mrs. Richard W. Watts
 Mr. and Mrs. Karl Webster
 Mr. and Mrs. Julian M. Weigle
 Mrs. Rhoda W. Wellhouse ☆
 Mr. and Mrs. B. Cecil West *
 Mr. and Mrs. Robert L. Wheelock, Jr. ☆
 Lt. Col. and Mrs. William F. White, Ret. *
 Mr. and Mrs. Donald Wilber
 Mr. and Mrs. Edwin S. Wiley *
 Mr. and Mrs. Herman Will
 Mr. and Mrs. George H. Williams *
 Mr. and Mrs. James B. Williams *
 Dr. and Mrs. Kenan B. Williams *
 Mr. C. R. Wilson
 Mr. and Mrs. Ernest B. Wilson *
 Mr. and Mrs. James E. Wilson
 Mr. and Mrs. John C. Wilson *
 Dr. and Mrs. H. P. Wintrich *
 Mr. and Mrs. Robert K. Woltz
 Mr. and Mrs. Louie B. Wood
 Dr. and Mrs. Russell N. Worobec *
 Mr. and Mrs. K. C. Wotring
 Dr. and Mrs. Thomas H. Wright, Jr.
 Mr. and Mrs. Robert Q. Wyckoff *
 Mr. and Mrs. Charles R. Yates
 Lt. Col. and Mrs. Charles W. Zipp *



THE ROBERT E. LEE ASSOCIATES

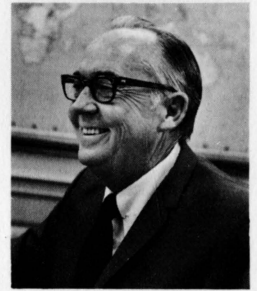

EDWIN J. FOLTZ, '40
Chairman
Robert E. Lee Associates

The Robert E. Lee Associates was established by the Board of Trustees of Washington and Lee University in 1967 to identify and recognize leadership in support of the University's educational program. Members welcome any alumnus or friend of the University who chooses to join this fellowship.

Qualification for Membership: An alumnus, parent or friend may join the Robert E. Lee Associates by contributing \$1,000 or more to the University through either of its annual giving programs—Alumni Fund or Parents' Fund—for support of current operations in the educa-

tional and general budget. This gift may be paid in one or more installments during the fiscal year—July 1 to June 30.

General's Council: A Lee Associate becomes a member of the General's Council for cumulative gifts totaling \$10,000 or more in 12 consecutive years or less, or for a pledge to accomplish this result. Thus, a donor may fulfill this requirement by giving—or by pledging to give—\$1,000 in any 10 years out of 12, by making larger gifts at less frequent intervals, or with a single gift of \$10,000 or more.

THE GENERAL'S COUNCIL

Mr. Earle T. Andrews '25
Mr. Joseph E. Birnie '27
Mr. Thomas H. Broadus '25
Mr. J. Stewart Buxton '36
Dr. and Mrs. Merton E. Carver
Mr. Thomas Hal Clarke '38L
Mr. John L. Crist, Jr. '45
Mr. and Mrs. Lynn D. Durham
Mr. John S. Fangboner
Mr. and Mrs. William B. Fortune
Mr. C. Thomas Fuller '42
Mr. Frank J. Gilliam '17
Mr. Joseph M. Glickstein '20L
Mr. Richard E. Gooch '30
Mr. William B. Graham
Mr. John F. Hendon '24
The Hon. Homer A. Holt '18, '23L
Mr. David T. Johnson
Mr. H. Reed Johnston '28
Mr. Stanley A. Kamen '49L
Mr. Joseph S. Keelty '44
Mr. Willard H. Keland
Mr. S. L. Kopald, Jr. '43
Mr. Joseph L. Lanier '27
Mr. Sydney Lewis '40
Mr. Gerald M. Lively '38
Judge Charles E. Long, Jr. '32
Mr. Joseph T. Lykes, Jr. '41
Mr. Ross L. Malone '32L
Mr. Everett A. Martin '37
Mr. Samuel P. McChesney, Jr. '38

Mr. William C. Norman '28
Mr. E. Marshall Nuckols, Jr. '33, '35L
Mr. Howard B. Peabody, Jr. '44
Mr. J. Alvin Philpott '45
The Hon. Lewis F. Powell, Jr. '29
Mr. C. Walton Rex '25
Mrs. Dorothy B. Rich
Dr. Huston St. Clair '22
Mr. Oliver H. Scharnberg
Mr. Charles Shapiro
Mr. Samuel R. Shaw
Mr. Will H. Smith '15
Mr. John M. Stemmons '31
Mr. Robert Lee Telford '22
Mr. Bland Terry, Sr. '13
Dr. John N. Thomas '24
Mr. Solon B. Turman
Mr. Richard H. Turrell '49
Mr. Jonathan W. Warner '41
Mr. Manuel W. Weinberg '31L
Mr. Walter H. Wilcox '29
2 anonymous members

ROBERT E. LEE ASSOCIATES

Mr. John P. Abernethy, Jr.
Mr. Monroe R. Abrams
Mr. Carl Adams
Mr. Edward B. Addison '45
Mrs. Madelene E. Allaun
Mr. Ethan Allen '31L
Mr. James C. Ambler '18

Dr. Charles V. Amole '29
Mr. Cyrus V. Anderson '38, '38L
Mr. Thomas D. Anderson '34L
Mr. Frank R. Bailey '33
Mr. John S. Bailey, Jr. '51
Mr. James M. Ballengee '48L
Mr. M. D. Barker, Jr. '41
Mr. Frederick Bartenstein, Jr. '39, '41L
Mrs. John D. Bassett, Jr.
Mr. John D. Bassett, III '59
Mr. Andrew H. Baur, Jr. '37
Mr. Upton Beall '51
Mr. Clyde Stuart Bear '29
Mr. Robert O. Bentley, Jr. '26L
Dr. William J. Berry '47
Mr. Hazen O. Bewley
Mr. James H. Bierer '40
Mr. Arthur Blank, II '60
Dr. Leonard C. Borland '31
Mr. Donald W. Bourne '51
Mr. Harry Lee Bowman '36
Mr. Edgar M. Boyd '52
Mr. J. Paul Brawner '24
Mr. Irving B. Bricken '33
Mr. Basil M. Briggs
Dr. Arthur E. Broadus '64
Mr. Joseph C. Broadus '30
Mr. T. H. Broadus, Jr. '59
The Hon. William E. Brock '53
Mr. Frank C. Brooks '46
Mr. L. Palmer Brown '30
Mr. Robert G. Brown '49

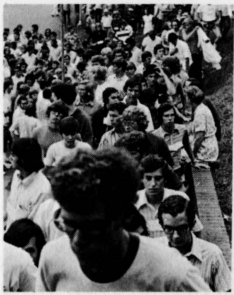

Mr. T. B. Bryant, Jr. '28L
 Mr. Ralph R. Burchenal '54
 Mr. Martin P. Burks, III '32L
 Mr. William O. Burtner '17, '21L
 Mr. Edmund D. Campbell '18, '22L
 Mrs. John M. Capito
 Mr. Andrew P. Carter
 Dr. David Cayer
 Mr. Robert S. Chapin '31
 Mr. John H. Cheatham, Jr. '46
 Mr. Harry F. Clark
 Mr. John W. Clark, Jr. '64
 Mr. William N. Clements, II '50
 Mr. Percy Cohen '28
 Mr. Ralph I. Cohen '43
 Mr. W. P. Coleman '33, '34L
 Mr. George D. Conrad '27L
 Mr. Samuel B. Cook
 Mr. John D. Copenhaver '33
 Mr. William J. Cox '17
 Dr. George B. Craddock '30
 Mr. Edward B. Crosland
 Mr. Francis A. Davis, Jr. '48
 Dr. T. Dewey Davis '19
 Mr. Rugeley P. Devan, Jr. '34
 Mr. H. Tyndall Dickinson '39, '41L
 Mr. R. Stuart Dickson
 Mr. Harold R. Dobbs '28
 Mr. Ben Rice Downing, Jr.
 Mr. John M. Dozier '26
 Mr. John Wilson Drye, Jr. '20L
 Mr. E. Waller Dudley '43, '47L
 Mrs. Morey Dunn
 Mr. John M. Eckerd
 Mr. E. Stewart Epley '49
 Mr. Winfield Scott Essex, Jr. '64
 Mr. James W. Fair
 Mr. and Mrs. L. M. Fetterman
 Mr. Benjamin F. Fiery '13
 Mr. Robert N. Fishburn '55
 Mr. Edwin J. Foltz '40L
 Mr. Randolph Frantz '22
 Mr. Virgil L. Frantz '28
 Mr. John P. French '50
 Mr. Thomas C. Frost, Jr. '50
 Mr. Robert Fulwiler, Jr. '25
 Mr. Fred O. Funkhouser '34

Mr. John Gately '46
 Mr. Charles S. Gay '56
 Mr. Howard K. Gibbons '21L
 Mr. Robert R. Giebel '44
 Mr. Charles H. Githler
 Mr. Frank O. Glenn, Jr. '39
 Mr. Claiborne W. Gooch, III '50
 Mr. Abe Goodman '25
 Mr. George H. Goodwin '29
 Dr. H. B. Gotten, Sr. '24
 Dr. H. B. Gotten, Jr. '60
 Mr. F. D. Gottwald, Jr.
 Mr. Gerard E. Grashorn '30
 The Hon. Garland Gray '22
 Mr. John A. Groobey '58
 Mr. Wallace Groves
 Mr. John G. Guerrant '24
 Dr. E. A. Hansbarger, Jr. '52
 Mr. W. Cecil Hardy, Jr. '39
 Mr. John D. Harrell
 Mr. James M. Harris, Jr. '26
 Mr. D. H. Harrold
 Mr. Houston H. Harte '50
 Mr. E. P. Harvey
 Dr. Milford B. Hatcher
 Mr. Richard D. Haynes '58L
 Mr. Robert A. Hemm
 Mr. J. Sherman Henderson, Jr. '41
 Mr. Ray Hill '49
 Mr. Robert E. Hill '40
 Mr. William H. Hillier '38
 Mr. W. Hayne Hipp '62
 Mr. Theodore S. Hochstim '48
 Mr. James Holzman
 Mr. J. Robert Hornor '32
 Mr. Farris P. Hotchkiss '58
 Dr. Aubrey A. Houser '09
 Mrs. Philip F. Howerton
 Miss Marian V. Hummer
 Mrs. Marjorie Hyman
 Mr. Herbert G. Jahncke '30
 Mr. David D. Johnson '21, '23L
 Mr. David T. Johnson
 Mr. Henry P. Johnston '29
 Mr. William R. Johnston '61
 Mr. George R. Jones '37
 Mr. Homer A. Jones '17

Mr. John M. Jones, III '37
 Mr. Joseph M. Jones, Jr. '57
 Mr. Taylor Jones '34L
 Dr. Samuel Kampf
 Mr. Fleming Keefe '61
 Mr. D. Lacy Keesler
 The Rt. Rev. Christoph Keller, Jr. '39
 Mr. W. Martin Kempe
 Mr. Kenneth C. Kimbrough '26
 Mr. Eugene M. Kramer '40
 Dr. Peter P. Ladewig
 Mr. Robert M. Lander
 Mr. Edward W. Lane, Jr.
 Mr. Kenneth P. Lane '36
 Mr. Landon B. Lane
 Mr. George H. Lanier, Jr. '29
 Mr. Rupert N. Latture '15
 Mr. W. E. Latture '49
 Mr. David C. Leach '51
 Mr. Leroy M. Lee, Jr. '33
 Mr. Robert B. Lee '29
 Mr. Charles R. Lemon '49
 Mr. Max R. Lents
 Mr. Ainsley J. Lester, Jr. '23
 Mr. William J. Luria '28
 Mr. Charles P. Lykes '39
 Mr. Adrian L. McCardell, Jr. '29
 Mr. Alfred L. McCarthy '23L
 Mrs. Harriet Louise McCaskey
 Mr. Robert G. McCullough '58L
 Mr. Lewis A. McMurrin, Jr. '36
 Mr. Henry S. McNeil
 Mr. John F. Maher '28
 Mrs. Marie B. Manly
 Mr. Ralph S. Margolius
 Mr. Frank Markoe, Jr. '45
 Mr. James Bland Martin '31L
 Mr. Lewis W. Martin '35
 Dr. Thomas L. Martin '41
 Mr. Royal L. Mattingly
 Mr. Howard E. Melton '36
 Mr. Oliver Mendell '50
 Mr. Wilson Caton Merchant, Jr.
 Mr. Philip H. Milner '36
 Mr. Houston M. Minniece '31
 Mr. Julian B. Mohr '52
 Mr. Lyle S. Moore, Jr. '36

Mr. James P. Morefield '52L
 Mr. Allen Morgan '29
 Mr. H. Graham Morison '30, '32L
 Mr. Edwin A. Morris '26
 Mr. T. J. Morrison '29
 Mr. Thomas W. Moses '39
 Mr. Albert W. Moss '35
 Mr. John E. Neill '38
 Mrs. Harry M. Nielsen
 Mr. C. William Pacy '50
 Mr. Frank A. Parsons '54
 Mrs. Alexandra N. Peirez
 Mr. Solon A. Person, III '57
 Mr. Walter B. Potter '48
 Dr. Richard Powers
 Dr. Charles A. Prater '38
 Dr. Albert Preston, Jr.
 Mr. Samuel W. Preston, Jr.
 Mr. Thompson E. Purvis, Jr. '51
 Mr. Donald H. Putnam, Jr. '44
 Mr. E. Stuart Quarngesser, Jr. '55
 Mr. Emil C. Rassman, III '41
 Mr. Benjamin L. Rawlins, Jr. '30L
 Mr. Robert R. Reid, Jr. '49
 Mr. William E. Reid
 Mr. Randolph D. Rouse '39
 Mr. Ronald E. Roush
 Mr. William J. Russell, Jr. '57
 Mr. J. Rucker Ryland '33
 Mrs. Marion S. Sanders
 Mr. Joseph D. Schwerin '65L
 Mr. I. M. Scott '37L
 Mr. Richard Scruggs
 Dr. Richard H. Shepard '43
 Mr. R. H. Sheppard
 Mr. Nathan B. Simpson '61
 Mr. Robert P. Smith, Jr. '54
 Mr. Robert T. Smith
 Mr. Harry B. Solmson
 Mr. James D. Sparks, Sr. '32L
 Mr. George M. Spaulding '34
 Mr. Martin W. Spector '25
 Mr. Michael J. Spector '68
 Mr. William R. Spofford, Jr.
 Gen. Arch A. Sproul, III '37
 Mr. Philip D. Sprouse '28

Mr. Martin E. Stein
 Mrs. Leslie Storey Stemmons
 Mrs. Albert Steves, III
 Mr. Marshall T. Steves '44
 Mr. Sam Bell Steves '33
 Mr. Charles C. Stieff, II '45
 Mr. William F. Stone '33L
 Mr. Edward E. Stover '37L
 Mr. and Mrs. H. Webster Stull
 Mrs. Jay W. Stull
 Mr. Gerald Sussman '58
 Mr. Bruce B. Swenson
 Mr. Robert W. Swinarton '50
 Mr. Charles H. Taylor '19
 Dr. J. Brookins Taylor '50
 Mr. Bland Terry, Jr. '50
 Mr. Calvert Thomas '38
 Mrs. Myrtle Watts Thomas
 Mr. Earl C. Thompson '38
 Mr. John J. Tinaglia
 Mr. J. Penrod Toles '52L
 Mr. J. Thomas Touchton '60
 Mr. John Bell Towill '29L
 Mr. Everett Tucker, Jr. '34
 Col. John H. Tucker, Jr. '10
 Mr. Cooper Turner '29L
 Mr. George J. Tzangas '56L
 Mr. Frederick Uhlmann '51
 Dr. E. Darracott Vaughan, Jr. '61
 Mr. Tinkham Veale, II
 Mr. Warren F. Wackman
 Mr. Claude M. Walker '41
 Mr. David N. Walker '38
 Dr. Louis M. Walker '40
 Mr. Robert C. Walker '38
 Mr. Robert G. Wallace '54
 Mr. W. E. Waters, Jr. '68
 Mr. W. C. Watson '29
 Mr. William A. Webster '43
 Mr. William L. Webster '12
 Mr. Homer W. Weidmann '39
 Mr. J. A. Weinberg '31
 Mrs. Rhoda W. Wellhouse
 Mr. Robert F. Wersel '42
 Mr. G. Bruce West '49
 Mr. Robert L. Wheelock, Jr.

Mr. Jack L. White
 Dr. Robert N. Whitehurst
 Dr. George H. Widener
 Dr. L. T. Wilson '09
 Mr. William B. Wisdom '21
 Mr. Robert R. Witt '13
 Mr. John F. Wolfe '65
 Mr. William P. Woodley '28L
 Mr. C. S. Worrell '34L
 Mr. Stuard Wurzburger '28
 Mr. George M. Young '54
 Mr. Robert A. Young, III '63
 Mr. Joseph M. Zamoiski '45
 7 anonymous members

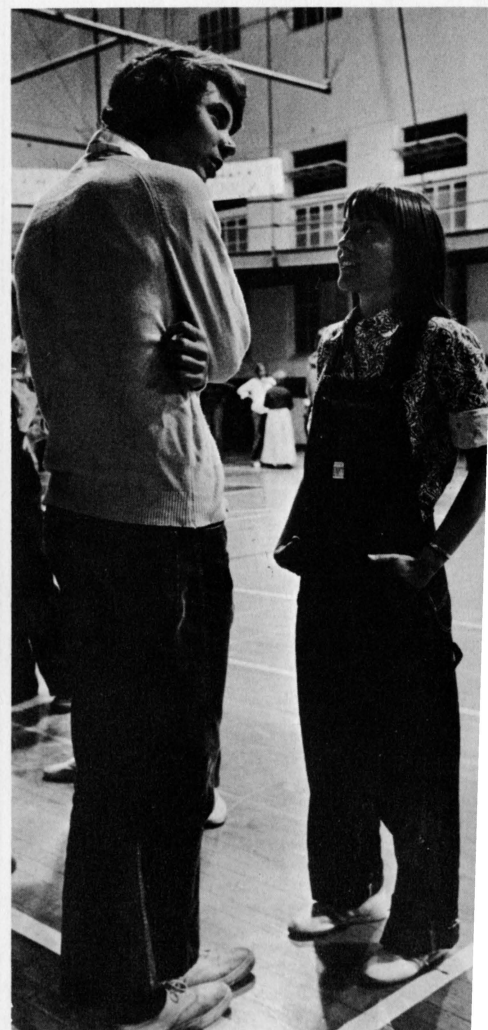

FRIENDS

Although the great majority of gifts made by individuals in support of current operations come from alumni and non-alumni parents, many also come from persons whose relationship to the University is that of "Friend". All are unsolicited, and most are unrestricted, either as direct grants or in the form of memorials. Some are restricted to student aid that will be awarded during the academic year. Together, they constitute a source of support for which Washington and Lee is deeply grateful.

Mr. and Mrs. Albert Askin
Atlanta Chapter of W&L Alumni
Mr. and Mrs. Earl C. Baker
Mrs. L. L. Barrett
Mr. and Mrs. Harry M. Bell
Mr. Adrian L. Bendheim *
Mr. and Mrs. Richard Bendheim
Mr. and Mrs. Sam Bendheim, III
Mr. Everett Bond
Mr. and Mrs. Clyde C. Bounds
Mrs. Elizabeth J. Brunson
Buena Vista Masonic Lodge
Mr. and Mrs. J. Robert Burton
"C" Society
Mr. W. A. Carrington
Mr. and Mrs. Sam Cohen
Dr. and Mrs. Fred C. Cole
Miss Dorothy Courington
Mr. and Mrs. Roy Courington
Mrs. Russell Cummings
Mrs. W. C. Davis, Jr.
Mr. William E. Deaton
Mr. and Mrs. Milton P. DeVane
Dogwood Garden Club of Lynchburg
Mr. J. Sanford Doughty *
Mr. H. W. Ellerson, Jr.
Evans Memorial of Dundalk High,
Baltimore
Mr. James W. Fair ☆
Mrs. Elizabeth H. Farnsworth
Mr. and Mrs. Hill A. Feinberg
Mr. and Mrs. George Flippen, Jr.
Dr. B. Todd Forsyth
Mrs. Herbert L. Friedman
Mr. C. R. Gage
Mrs. Francis P. Gaines
Mrs. Anita L. Gibson
Mr. James R. Gilliam, Jr.
Mrs. Patrick C. Graney
Mrs. Patrick C. Graney, Jr.
Mr. David I. Greenberg
Mr. Edward H. Greenwald
Mr. and Mrs. Henry Gunst, Jr.
Mrs. Zaida M. Haaland
Mrs. L. E. Hardwick
Robert D. Hardwick
Miss Katherine Hoffman
Mr. R. Curzon Hoffman

Mr. George C. Holbrook
Mr. James W. Holzman ☆
Miss Joanne Horgan
Mr. and Mrs. Charles A. Hotchkiss
Huguenot Society of America
Miss Marian V. Hummer ☆
Institute of Research in Social Science
at Univ. of North Carolina
Mr. J. M. Johnson
Mr. Herbert E. Jones
Mr. R. G. Kelly
Mr. and Mrs. Charles V. Laughlin
Mrs. E. R. Laughlin
Mrs. W. Guy Laughon
Dr. R. E. Leaton *
Mr. and Mrs. Norman F. Levy
Dr. James Leyburn
Mr. Marden I. Lindsay
Lions Club of Waldwick, N. J.
Mr. J. B. Long
Mr. Rosser Long
Mrs. Jane M. McCain
Mr. Carter V. McNeese
Mr. Henry McWane
Mrs. Marie B. Manly ☆
Mr. and Mrs. S. Thomas Martin
Granville P. Meade, Charitable Trust
Mr. M. Lester Mendell *
Mrs. John Merritt
Mrs. H. Lavier Michael
Mrs. Clyde Miller
Mr. C. P. Miller
Mr. Emile Miller
Mr. James L. Miller
Dr. and Mrs. John S. Morris, Jr.
Mrs. Milton Morrison
Mr. and Mrs. Robert D. Morrison
Mr. T. A. Myles
Myles and Myles
Mr. J. Patrick O'Grady
Mrs. Mary Welles Pearson
Mrs. Shirley C. Powell
Mr. and Mrs. William J. Rahn
Mr. and Mrs. John Pendleton Read, Jr.
Mr. and Mrs. Robert R. Reid, Jr. ☆
Mrs. Milton Rogers
Mr. C. A. Rosenquist
Mrs. M. S. Sanders ☆
Mr. Oliver Scharnberg ☆
Mr. and Mrs. William T. Schlick
Mrs. Edgar F. Siegfriedt, Sr.
Mr. E. F. Sikorovsky
Mrs. L. O. Smith
Mr. S. E. Sparks
Mr. David H. Spilke *
Mr. N. M. Steen
Mr. and Mrs. Martin E. Stein ☆
Mrs. L. Storey Stemmons ☆
Student Planning and Development
Committee
The Hon. J. Cleo Thompson
Mrs. Madge Scott Tissue
Mrs. Cary S. Tucker
Dr. Charles Turner
United Daughters of the Confederacy
Dean William J. Watt
Mr. Robert B. Wetsel
Mrs. George M. Wright, Jr. *
Mrs. John S. Wright

FOUNDATIONS

A foundation's grant to an educational institution is more than a welcome addition to operating income. It is also a public endorsement of the institution's leadership and its educational program that is universally respected by other foundations, by corporations and individuals. It is gratifying, therefore, to acknowledge with thanks the foundations gifts received by Washington and Lee for support of current operations during 1972-73.

Anderson Foundation
Claude Worthington Benedum Foundation
David S. Blount Educational Foundation
Chicago Metallic Charitable Foundation
Chubb Foundation
Commission of Arts and Humanities—
State of Virginia
Westmoreland Davis Memorial Foundation
Greater Charlotte Foundation
Herscher Foundation, Inc.
Hillsdale Fund, Inc.
Landmark Charitable Foundation
Mamie F. Martel Trust
Alfred P. Sloan Foundation
The Seth Sprague Educational and
Charitable Foundation
Hatton W. Summers Foundation



☆ Gave at Robert E. Lee Associates level in 1972-73
* Colonnade Club member, 1972-73

BUSINESS AND INDUSTRY/ VIRGINIA FOUNDATION FOR INDEPENDENT COLLEGES

The University's friends in the business and industrial community contributed a significant 18.4% of the total gift income received for support of current operations in 1972-73. As always, the cornerstone of this support in 1972-73 was the \$101,391 received through the statewide program of solicitation carried out by the Virginia Foundation for Independent Colleges. Under the direction of a board that includes 28 business leaders and the presidents of the 12 independent member colleges, this organization enlisted the support of 925 Virginia business establishments to raise a total of \$1,318,600 for private higher education. Thus, in dollar support per college and per student, the Virginia Foundation continues to rank first among 40 similar state and regional organizations.

The balance of the contribution from the business and industrial constituency came in the form of direct grants and matching gifts made through programs specially designed to aid the independent colleges.

CORPORATE SUPPORT BY DIRECT GRANT

American Oil Co.
Bituminous Construction Co.
Burlington Industries
Clark, Nexsen and Owen
Joseph Davidson, Inc.
Equitable Life Assurance Society of the U.S.
The Fidelity National Bank, Lynchburg
First and Merchants National Bank, Lynchburg
First National Exchange Bank of Virginia
FMC Corp.
Carter Glass and Sons Publishers, Inc.
Household Finance Corp.
The Jefferson National Bank
Leggett Stores
Link Jewelers
Lykes Bros., Inc.
The A. T. Massey Coal Co.
Philip Morris, Inc.
The National Bank of Georgia
Newspaper Agency Corp.
The News-Virginian
PPG Industries, Inc.

Reader's Digest Association, Inc.
Realty Foundation of New York
Rohrbaugh & Co.
Schewel Furniture Co., Inc.
The Scripps-Howard Foundation
The Sears-Roebuck Foundation
ARA Slater Co.
Morton G. Thalheimer, Inc.
United States Trust Co. of New York
United Virginia Bank/First National, Lynchburg
Warner Lambert Co.

CORPORATE MATCHING GIFTS

Abex Corp.
Aetna Life and Casualty Co.
Alcoa Co.
Allied Chemical Corp.
Allis Chalmers
American Airlines
American Bank & Trust Co. of Penn.
American Broadcasting Co.
American Can Co.
American Enka Co.
American Express
American Optical Corp.
Amstar Corp.
Anaconda Co.
Arthur Andersen & Co.
Armco Steel Co.
Armstrong Cork Co.
Ashland Oil Co.
Atlantic Richfield Co.
Bank of America
Bank of New York
Blue Bell, Inc.
Brown-Forman Distillers Corp.
Burlington Industries
Campbell Soup Co.
The Carborundum Co.
Castle & Cooke, Inc.
Champion Paper Foundation
The Chase Manhattan Bank
Chemical Bank
Chubb & Son, Inc.
Cities Service
Citizens & Southern National Bank
Citizens Fidelity Bank & Trust Co.
CNA Financial Corp.
Coco-Cola Co.
Columbia Gas Systems
Columbia Gas Transmission Corp.
Commercial Union Assurance Cos.
Connecticut General Insurance Corp.
Connecticut Light and Power Co.
Connecticut Mutual Life Ins. Co.
Continental Corporation Foundation
Continental Illinois Bank
Continental Oil Co.
CPC International, Inc.
Deering-Milliken, Inc.
Dresser Industries
Eaton Corp.
Equitable of Iowa
Equitable Life Assurance Soc. of U.S.
Ethyl Corp.
Exchange Security Co.
Exxon Corp.

Federated Department Stores
First and Merchants National Bank
First National Bank of Chicago
First National City Bank
Ford Motor Co.
General Electric Co.
General Foods
General Mills
General Reinsurance Corp.
The Gillette Co.
Goldman, Sachs and Co.
The B. F. Goodrich Co.
GTE Sylvania, Inc.
Gulf Oil Corp.
Hercules, Inc.
Honeywell Information Systems
Hughes Aircraft Co.
Humble Oil Co.
Integon Foundation, Inc.
International Business Machines
IBM World Trade Corp.
International Paper Co.
ITT Corp.
Jefferson Pilot Corp.
Kendall Co.
Kennecott Copper Corp.
Kerr-McGee Oil Co.
Kiplinger Foundation, Inc.
Liberty Life Corp.
Lubrizol Corp.
McCormick and Co., Inc.
Manufacturers Hanover Trust
Merck and Co., Inc.
Merrill Lynch, Pierce, Fenner & Smith
Metropolitan Life Co.
Middle South Services, Inc.
M. I. L. and Associates, Inc.
3M Co.
Mobil Oil Foundation
Montgomery Ward Foundation
Moreland Chemical Co.
Morgan Guaranty Trust Co.
Philip Morris, Inc.
Mutual Benefit Life
Mutual of New York
National Cash Register
Nationwide Foundation
Nationwide Mutual Insurance Co.
New England Life
New England Mutual Life
The New York Times
North American Rockwell
Northwestern Mutual Life
W. W. Norton & Co., Inc.
Occidental Petroleum
Owens-Illinois, Inc.
Palmetto Loom Reed Co.
Peat, Marwick, Mitchell Foundation
Phillips Petroleum Co.
Pickands Mather and Co.
PPG Industries Foundation
Price Waterhouse and Co.
Provident Mutual Life Insurance Co.
Prudential Insurance Co. of America
Reader's Digest
Richardson-Merrell, Inc.
Riegel Textile Corp.
SCM Corp.
Scott Paper Co.
Shenandoah Life Insurance Co.
Signode Corp.

MEMORIAL GIFTS

Singer Co.
 Southeast Banking Corp.
 Southern Natural Gas Co.
 J. P. Stevens and Co., Inc.
 Sybron Corp.
 Tenneco
 J. Walter Thompson, Inc.
 Time, Inc.
 Travelers Insurance Co.
 Tremco Manufacturing Co.
 Trust Co. of Georgia
 United Aircraft Co.
 United Gas Pipe Line Co.
 U. S. Trust Co. of New York
 Van Leer Chocolate Corp.
 Warner-Lambert
 Wellington Management Co.
 Cecil West and Associates, Inc.
 Westinghouse Electric Co.
 Xerox

Many alumni and friends of Washington and Lee contribute to the University's capital and current programs in the form of memorials in honor of fellow alumni, relatives and friends. Donors of these gifts are included among the alumni, parents and friends whose names are listed in this report, while the names of those so honored are listed here.

Tommy Mac Baremore, '68
 Linton Lomas Barrett
 Mrs. M. S. Battle
 Adrian L. Bendheim, Jr., '42
 Mrs. Adrian L. Bendheim, Sr.
 Wilton Earle Birnie
 Earle M. Brown, '51-L
 William Chaffin
 Christopher T. Chenery, '09
 Mrs. H. Milton Colvin, Sr.
 Ollinger Crenshaw, '25
 W. C. Davis, '09
 John M. Dean, '35
 Madelon Elkan
 J. Carl Fisher, '15
 Charles R. Gay
 Mrs. Frank J. Gilliam
 Carter Glass, Jr., '13
 Lewis E. Hardwick, '34
 George E. Haw, Sr., '04
 Stanley C. Higgins, Jr. '37-L

William H. Houston, Jr., '28
 Philip Howerton, '25
 Richard Freeman Hudgins, '68
 Marvin F. Hummer, '25
 Henry P. Johnston, Jr., '70
 Walk Jones, Jr. '26
 W. G. Laughon, '15-L
 Philip Lee Lotz, Jr., '67
 M. J. and Jennie N. Lyons
 Samuel A. McCain, '58
 Lee McLaughlin
 Basil M. Manly, '06
 John G. Martire, '42
 Stephen Leslie Mestrezat, 1871
 H. Lavier Michael, '13
 Clyde H. Miller, '16-L
 Maurice Moore, 1895
 A. Milton Morrison, '38
 Philip P. Page, '07
 Mrs. Benjamin Partlow
 Mosby G. Perrow, Jr., '30
 John Randolph, '29
 Milton Rogers, '17
 Jon Rugel, '48
 Miss Myrtis Saint
 Marion S. Sanders, '17
 Ronald O. Scharnberg, '63
 Walter M. Schenler
 William C. Schlick, '72
 Paul M. Shuford, II, '72
 L. O. Smith, '58
 L. Storey Stemmons, '27-L
 James William Stump, '53
 Ralph S. Taggart, Jr., '70
 William A. Ward, '30-L
 Clayton E. Williams
 James S. Wood, '65
 George M. Wright, '29



THE DEVELOPMENT PROGRAM: CAPITAL GIFTS



This section of the Report of Gifts describes the progress being made in securing commitments for that part of the \$36,000,000 Development Program set aside for *capital* purposes. These objectives which require \$32,500,000 in gift support are as follows:

<i>Endowment</i>	\$14,000,000
<i>Construction</i>	
Law School	7,000,000
Undergraduate Library	5,250,000
Gymnasium	3,250,000
Expanded Campus	1,500,000
Restoration of Historic Buildings	500,000
Married & Unmarried Student Housing	1,000,000
	\$32,500,000

THE ACHIEVEMENT COUNCIL

The Board of Trustees joined by volunteers made up of alumni and friends has accepted the responsibility of seeking gift commitments to achieve this capital portion of the 1976 goal. These persons have formed committees which have specific responsibility for gifts from the University's various constituencies. Below is a summary of their progress as of June 30, 1973.

Cumulative Report of Gift Commitments by Constituency

<i>Capital Support Committees</i>	
Alumni	\$ 4,721,573
Law Alumni	11,249,173
Parents	510,650
Friends	986,573
Foundations	1,855,300
Business	71,585
<i>Capital gifts subtotal</i>	\$19,394,854
<i>Current Support</i>	2,312,466
Total (1976 objective):	
\$36,000,000)	\$21,707,320

Following is a cumulative list of donors who have given to the *capital* portion of the program between July 1, 1970, and June 30, 1973. Also listed is the membership of each committee which secured these gifts.

ALUMNI COMMITTEE

Chairman:
Jonathan W. Warner, Trustee

Partner:
Frank C. Brooks, Trustee

Partner:
Thomas C. Frost, Jr., Trustee

Vice Chairmen:
Thomas H. Broadus
Charles F. Clarke, Jr.
George R. Jones
Charles P. Lykes
Lewis A. McMurren
William J. Noonan
J. Alvin Philpott
Richard H. Turrell
Frederick G. Uhlmann

ALUMNI CONTRIBUTORS

as of June 30, 1973
Total Commitments—\$4,721,573

M. William Adelson
Edward G. Bailey
John D. Bassett, III
Joseph E. Birnie
Calhoun Bond
Edgar Boyd
Thomas Broadus
Thomas Broadus, Jr.
Frank C. Brooks
William G. Brooks
J. Stewart Buxton
Evan A. Chriss
John W. Clark, Jr.
William N. Clements, II
Edward M. Craig, Estate of
John L. Crist
Francis A. Davis, Jr.
T. Dewey Davis
Benjamin Ditto
E. Waller Dudley
Emmett Stewart Epley
Edward B. Evans
Harry M. Ford, Jr.
Thomas C. Frost, Jr.
C. Thomas Fuller
Charles Gay
Frank J. Gilliam
Claiborne W. Gooch, III
James C. Hamill, Jr.
George W. Harvey, Jr.
John F. Hendon
Homer A. Holt
Aubrey A. Houser

John Hughes
J. M. Hutcheson, Estate of
Henry P. Johnston, Sr.
H. Reed Johnston
Joseph S. Keely
Willard H. Keland
William A. Keleher
S. L. Kopald
Roane M. Lacy, Jr.
Joseph L. Lanier
Rupert N. Latture
William E. Latture
Ernest F. Leathem
Henry A. Lederer, III
H. Gordon Leggett
Charles E. Long, Jr.
Andrew H. Lupton
Charles P. Lykes
Joseph Lykes
Harry Lyons
Graham C. Lytle, Estate of
J. W. McClintock, III
James R. McDonald
John E. McDonald
J. Hardin Marion
Frank Markoe, Jr.
Everett Martin
S. Blount Mason, Estate of
Allen J. Mead
W. Carroll Mead
Barton S. Mitchell
Richard A. Moore
William J. Noonan, Jr.
William C. Norman
William C. Norman, Jr.
E. Marshall Nuckols
C. William Pacy
Benjamin W. Partlow
J. Alvin Philpott
Lewis F. Powell, Jr.
James W. Priest
E. S. Quarngesser
C. Walton Rex
William Roscoe Reynolds
Huston St. Clair
Ira Samelson, Sr.
W. S. Sandifer, Estate of
Isadore M. Scott
H. L. Shuey, Estate of
Paul M. Shuford
Will H. Smith
Arch A. Sproul, III
Beirne Stedman, Estate of
John M. Stemmons

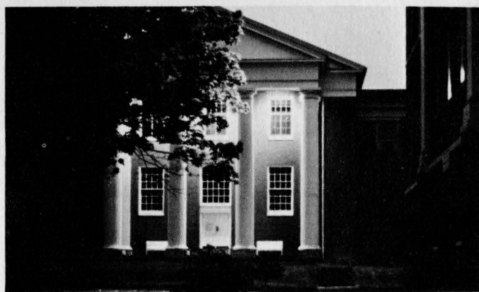

Charles Stieff
 Gideon Stieff
 E. L. Tardy, Estate of
 Mr. and Mrs. Charles G. Thalhimer
 John Newton Thomas
 Benton C. Tolley
 Thomas T. Tongue
 Jonathan Warner
 W&L Alumni, Inc.
 Robert F. Wersel
 Richard, C. Whiteford
 Ernest S. Williams, II
 Adrian Williamson
 Levi T. Wilson
 John Minor Wisdom
 Herbert M. Woodward

The above list does not include the names of 404 donors who made gifts to the following endowed funds: The L. K. Johnson Scholarship, the Cy Twombly Scholarship, the Omicron Delta Kappa Scholarship, the Jim Stump Fund, the Henry P. Johnston, Jr., Fund, the Stanley C. Higgins Memorial, and gifts sent in memory of Mrs. Frank J. Gilliam. The total of such gifts to these funds is included in the total of commitments to the Development Program.

LAW SCHOOL COMMITTEE

Chairman:
 Ross Malone, Trustee
Partner:
 E. Waller Dudley, Trustee
Vice Chairmen:
 Cyrus V. Anderson
 Thomas D. Anderson
 John W. Ball
 Edmund D. Campbell
 Richard D. Haynes
 Marion G. Heatwole
 James Bland Martin
 James D. Sparks
 John Bell Towill
 Sherwood W. Wise

CONTRIBUTORS

as of June 30, 1973
Total Commitments—\$11,249,173

Cyrus V. Anderson
 Thomas D. Anderson
 John W. Ball
 J. J. Barrett, Estate of
 Thomas B. Bryant, Jr.
 Edmund D. Campbell
 George D. Conrad
 E. B. Crosland
 John W. Drye

W. O. DuVall
 Joseph M. Glickstein
 Edward S. Graves
 Wilbur Hall, Estate of
 Richard D. Haynes
 Marion G. Heatwole
 Theodore S. Hochstim
 Homer A. Jones
 Frances and Sydney Lewis
 Mrs. Donald L. McCaskey
 Ross Malone
 James Bland Martin
 Waldo G. Miles
 Mrs. Alexandra Peirez
 E. W. Poindexter, Estate of
 E. Angus Powell
 William Russell, Estate of
 Esther Schlossburg, Estate of
 James D. Sparks
 John Bell Towill
 Earl Valentine, Estate of
 Joseph H. Webb
 Mrs. Kennon C. Whittle
 H. Emory Widener
 Sherwood Wise

PARENTS COMMITTEE

Chairman:
 John L. Crist, Jr., Trustee
Partner:
 Joseph E. Birnie, Trustee
Vice Chairmen:
 William Ingles
 David T. Johnson
 H. Reed Johnston
 H. P. McJunkin
 J. William Robinson
 Richard Scruggs
 Charles Stieff

CONTRIBUTORS

as of June 30, 1973
Total Commitments—\$510,650

Carl Adams
 Adrian L. Bendheim
 John Carrere
 Dr. and Mrs. M. E. Carver
 Lynn D. Durham
 H. W. Ellerson, Jr.
 John Fangboner
 W. B. Fortune
 Floyd D. Gottwald
 Howard P. McJunkin
 Mrs. Harry Nielsen
 Mr. and Mrs. Harry J. Phillips
 Plough Foundation
 R. B. Reynolds, Estate of
 Oliver Scharnberg
 Richard Scruggs
 Samuel Shaw
 Harry B. Solmson
 Mrs. J. O. Theriot

FOUNDATIONS COMMITTEE

Chairman:
 Isadore M. Scott, Trustee
Vice Chairmen:
 Joseph C. Broadus
 Arthur M. Doty, Jr.
 Addison Lanier
 E. Michael Masinter
 Thomas Moses
 Fred M. Vinson

CONTRIBUTORS

as of June 30, 1973
Total Commitments—\$1,855,300

Dana Foundation
 Arthur Vining Davis Foundation
 Elkan Foundation, Inc.
 Herndon Foundation
 Eugenie and Joseph Jones Family Foundation
 Kenan Foundation
 Kresge Foundation
 Landmark Charitable Foundation
 Lilly Foundation
 Mellon Foundation
 Merrill Trust
 Textile Veterans Foundation
 J. Edwin Treakle Foundation

BUSINESS AND INDUSTRY COMMITTEE

Chairman:
 Joseph T. Lykes, Jr., Trustee
Partner:
 E. Marshall Nuckols, Jr., Trustee
Vice Chairmen:
 Edwin Hyde
 Joseph Merrick Jones
 Frank Markoe, Jr.
 Edwin A. Morris
 Arch A. Sproul, III

CONTRIBUTORS

as of June 30, 1973
Total Commitments—\$71,585

Burlington Industries
 Columbian Peanut Company
 Downtown East, Inc.
 Carter Glass and Sons Publishers, Inc.
 Gulf Oil Foundation
 National Bank of Georgia
 Saint Louis Area Iron and Steel
 Sargent-Welch Scientific Company
 Arch A. Sproul, III
 Superior Structural Steel
 United States Trust Company
 United Virginia Bank

FRIENDS

CONTRIBUTORS

as of June 30, 1973
Total Commitments—\$986,573

Mr. John P. Abernethy
 Mr. and Mrs. Andrew C. Bailey
 Mrs. John H. Barcena

Lillian Barclay, Estate of
 Mr. and Mrs. C. W. Bertelsen
 Mrs. John H. Bocock
 Mr. and Mrs. John T. Boyt
 Mr. James R. Briggs
 Mr. Walter Briggs
 Mr. and Mrs. J. B. Britton
 Mr. and Mrs. John Louis Brown
 Mr. W. N. Brown
 Mr. William N. Brown, Jr.
 Mrs. J. S. Brumback
 Mr. and Mrs. W. L. Butler
 Mr. and Mrs. Creighton B. Calfee
 Mr. John C. Carpenter
 Mr. John P. Chase
 Mr. and Mrs. John C. Childs
 Mr. and Mrs. Ernest C. Clark, Jr.
 Mr. and Mrs. Donald Coldron
 Mr. John L. Cooper
 Mr. Nathan E. Corning
 Bess Rector Crist, Estate of
 Mr. Edward B. Crosland
 Mr. Charles A. Dale
 Mr. Nicholas W. Danforth
 Alice M. Dean, Estate of
 Mr. Rene deChochor
 Dr. A. I. DeFriez
 Mr. Cal Dings
 Mr. and Mrs. George Draper
 Mrs. Katherine W. Dudley
 Mr. and Mrs. David E. Esham
 Mr. and Mrs. Sumner W. Ferris
 Mr. Allan R. Finlay
 Mrs. J. Carl Fisher
 Mr. Patrick Fitzpatrick
 Charlotte R. Flint, Estate of
 Mr. and Mrs. Laurence B. Flint
 Mr. and Mrs. Watson I. Ford
 Mr. Cyrus L. Fulton
 Mr. Peter D. Fyfe
 Mr. and Mrs. McCluer Gilliam
 Mr. William Goodman, III
 Florence F. B. Gordon, Estate of
 Mr. David Graham
 Mrs. Florine Jones Hall
 Dr. Edward B. Hamer
 Mrs. Elizabeth Hanks
 Mr. Franklin Harris
 Mrs. Karl Harrop
 Mr. O. W. Haussermann
 Mr. Joseph F. Hayes
 Mr. and Mrs. Paul J. Hellweg
 Mrs. W. C. Henke
 Mrs. Richard E. Holekamp, Jr.
 Mr. Paul K. Holmes
 Mrs. Philip F. Howerton
 Oscar B. Huffman, Estate of
 Mrs. William Jayne
 Col. Jay W. Johns
 Miss Copeland Johnson
 Mrs. Lewis K. Johnson
 Mr. D. Lacy Keesler
 Cpt. Richard L. Kiper

Mr. Charles Haven Ladd
 Mr. and Mrs. L. Keville Larson
 Mr. Stephen A. Laser
 Miss Verna M. Latture
 Mr. Frank Laube
 Mr. James D. Leland
 Mrs. M. B. Leonard
 Mr. Ronald T. Lyman, Jr.
 Mr. and Mrs. R. W. Lyman
 Mrs. Harriet L. McCaskey
 Mrs. L. Dean McKinley
 Miss Clare McNamara
 Mr. John A. MacLean, Jr.
 Mr. Thomas M. Mints, Jr.
 Mrs. Harry Nielsen
 Mr. and Mrs. T. C. Page
 Miss Ruth Parmly
 Mrs. Alexandra N. Peirez
 Ina W. Pittman, Estate of
 Mr. and Mrs. Harry L. Ponder
 Mr. and Mrs. Harry L. Ponder, III
 Mr. H. P. Porter
 Grace E. Powell, Estate of
 Lillian G. Ramsey, Estate of
 Mrs. Eric Ravndal
 Miss Helen F. Robinson
 Mrs. Katherine St. Clair
 Mr. and Mrs. Don Schaaake
 Mr. Oliver H. Scharnberg
 Miss Elenore Schewe
 Mr. and Mrs. John G. Schmid
 Mrs. W. K. Shepard
 Mrs. Dudley L. Short
 Mrs. Jesse Franklin Shuford
 Mrs. Richard W. Simmers
 Mrs. Virginia Spencer
 Mr. and Mrs. Richard A. Spindler
 Mrs. Aubrey Steele
 Mrs. L. Storey Stemmons
 Mr. and Mrs. Manfred Stibbe
 Mr. Alvah Sulloway
 Miss Faith Sulloway
 Mr. Frank J. Sulloway
 Mrs. J. O. Theriot
 Mr. and Mrs. Frederick G. P. Thorne
 Mr. Richard G. Thorpe
 Mrs. William W. Thurman
 Mrs. Daniel M. True
 Mrs. Cary S. Tucker
 Mr. Solon B. Turman
 United Daughters of the Confederacy
 Mr. Monte J. Wallace
 Mr. Neil W. Wallace
 Mr. and Mrs. Andrew H. Ward, Jr.
 Dean and Mrs. William J. Watt
 Mr. William B. Weiss
 Mr. Richard E. Welch
 Mr. James S. Wilcox, Jr.
 Miss Candace L. Wood
 Mr. James H. Wood
 Mrs. James H. Wood
 Mrs. Sue Duncan Wood
 Mr. John N. Worcester



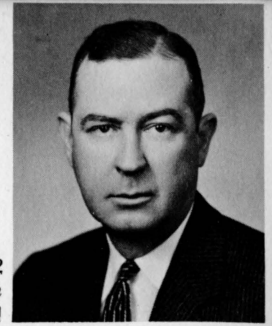

MARTIN P. BURKS, '32
Chairman
Estate Planning Council

During the period covered by this report Washington and Lee received *distributions* from the estates of the following alumni and friends.

Bess Rector Crist
Alice M. Dean
Wilbur C. Hall '15
Oscar B. Huffman
Graham Cameron Lytle '27
S. Blount Mason '05
Granville P. Meade
Russell B. Reynolds
William B. Russell
Esther Schlossberg
Beirne Stedman '09

These payments, some of which were in full satisfaction of the University's share in the estates and some of which were additions to prior distributions or partial or beginning payments of the gift to Washington and Lee, amounted to approximately \$150,000. Reflecting as they do lifetimes of interest in and devotion to Washington and Lee, these gifts are received with the University's particular gratitude. Some are unrestricted and some are to be used for specific purposes, furthering a particular interest of the donor, but all perpetuate the memories of those who loved Washington and Lee.

The University has been notified during the year of the establishment of three trusts, the principal of which will pass to it after the termination of certain lifetime interests. These trusts have a total present market value of approximately \$360,000.

By including Washington and Lee in their estate plans these donors have helped assure that Washington and Lee can maintain its traditional excellence. They are enabling future generations to share some of their experiences, values and ideals. And, because of the encouragement which is given by the government through the tax laws to private support of education, their gifts represent a wise investment in America's future.

Under the leadership of Martin P. Burks, '32, the Estate Planning Council of Washington and Lee, whose names are listed below, can help alumni and friends of the University to make plans that not only achieve their desires to support the University but, through tax conservation, provide financial benefits for themselves and their families. Information about gift plans suitable for a particular donor's circumstances is available from the Office of University Development.

THE ESTATE PLANNING COUNCIL

Martin P. Burks '32
Chairman
Ethan Allen '31
Cyrus V. Anderson '38
Gilbert Bocetti, Jr. '54
Charles F. Clarke, Jr. '38
G. Oldham Clarke '28
W. Patrick Coleman '33
Rodney M. Cook '46
John D. Copenhaver '33
John H. Croker, Jr. '58
T. Ryland Dodson '46
E. Waller Dudley '43
Dudley D. Flanders '56
Edward S. Graves '30
Thomas Gilliam '60
Horace Gooch, Jr. '31
Albert H. Hamel '50
William H. Hillier '38
Clarence Hinkle '25
W. Hayne Hipp '62
John B. Howard '57
T. Haller Jackson, Jr. '48
William B. Jacobs '29
Henry P. Johnston, Sr. '29
Lynn F. Lummus '52
Mervin H. Luria '40
Allen Mead '58
H. Thorp Minister '49
Townsend Oast '51
William J. Russell, Jr. '57
William N. Shearer, Jr. '49
Richard W. Smith '41
Gerry U. Stephens '50
Harold J. Sullivan '32
J. Frank Surface, Jr. '60
Calvert Thomas '38
J. Thomas Touchton '60
Cooper Turner, Jr. '27
Hugh T. Verano '49
W. Temple Webber '54
Robert L. Wheelock, III '63
Adrian Williamson, Jr. '50
John A. Williamson, II '53
Sherwood W. Wise '32

BOARD OF TRUSTEES

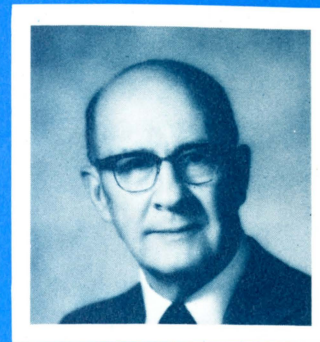

JOHN NEWTON THOMAS
Rector
Board of Trustees

TRUSTEES

JOHN NEWTON THOMAS, D.D.
Rector
Professor of Systematic Theology, Emeritus
Union Theological Seminary
Richmond, Virginia

ROBERT E. R. HUNTLEY
President
Washington and Lee University
Lexington, Virginia

JOSEPH E. BIRNIE
Chairman (retired)
National Bank of Georgia
Atlanta, Georgia

FRANK C. BROOKS
Partner
Tongue, Brooks & Co.
Baltimore, Maryland

J. STEWART BUXTON
Investment Counselor (retired)
Memphis, Tennessee

JOHN L. CRIST, JR.
Investor
Charlotte, North Carolina

E. WALLER DUDLEY
Lawyer
Boothe, Prichard & Dudley
Alexandria, Virginia

THOMAS C. FROST, JR.
Chairman & President
Frost National Bank
San Antonio, Texas

JOSEPH L. LANIER
Chairman (retired)
West Point-Pepperell, Inc.
West Point, Georgia

H. GORDON EGGETT, JR.
Vice President and Director
Leggett Department Stores, Inc.
Lynchburg, Virginia

SYDNEY LEWIS
President
Best Products Co., Inc.
Richmond, Virginia

JOSEPH T. LYKES, JR.
Chairman and Chief Executive Officer
Lykes-Youngstown Corporation
New Orleans, Louisiana

ROSS L. MALONE
Vice President and General Counsel
General Motors Corporation
New York, New York

E. MARSHALL NUCKOLS, JR.
Senior Vice President
The Campbell Soup Company
Camden, New Jersey

LEWIS F. POWELL, JR.
Associate Justice
The Supreme Court of the United States
Washington, D.C.

ISADORE M. SCOTT
Chairman
Tri-Institutional Facilities Program
Philadelphia, Pennsylvania

JOHN M. STEMMONS
President
Industrial Properties Corporation
Dallas, Texas

JACK W. WARNER
President and Chairman
Gulf States Paper Company
Tuscaloosa, Alabama

JOHN W. WARNER
The Secretary of the Navy
Washington, D.C.

JOHN MINOR WISDOM
Judge
Fifth U.S. Circuit Court
New Orleans, Louisiana

TRUSTEES EMERITI

JOHN FRANKLIN HENDON
Birmingham, Alabama

HOMER A. HOLT
Charleston, West Virginia

HUSTON ST. CLAIR, M.D.
Surfside, Florida

WASHINGTON AND LEE UNIVERSITY
Lexington, Virginia 24450



Non-Profit Org.
U.S. POSTAGE PAID
at Wash., D.C.
Permit No. 42852