

the alumni magazine of washington and lee university

OCTOBER 1975

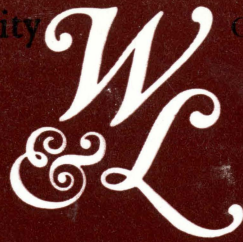

A UNIVERSITY REPORT
1975-76



the alumni magazine of washington and lee
Volume 51, Number 7, October 1976

William C. Washburn, '40.....*Editor*
Romulus T. Weatherman.....*Managing Editor*
Robert S. Keefe, '68.....*Associate Editor*
Joyce Carter, Jan Shivel.....*Editorial Assistants*
Sally Mann*Photographer*

TABLE OF CONTENTS

Thoughts About W&L 1
Facts About W&L 5
Summary of Gift Support 11
The Robert E. Lee Associates 12
The Alumni Fund 15
The Parents' Fund 38
Friends 40
Memorials 41
Business and Industry 42
Foundations 43
Frank J. Gilliam Scholarship Fund 44
The Development Program 46
Capital Gifts 48
The Estate Planning Program 50

Published in January, March, April, May, July, September, October, and November by Washington and Lee University Alumni, Inc., Lexington, Virginia 24450. All communications and POD Forms 3579 should be sent to Washington and Lee Alumni, Inc., Lexington, Va. 24450. Second class postage paid at Lexington, Va. 24450, with additional mailing privileges at Roanoke, Virginia 24001.

Officers and Directors
Washington and Lee Alumni, Inc.

- THOMAS B. BRANCH III, '58, Atlanta, Ga.
President
- J. THOMAS TOUCHTON, '60, Tampa, Fla.
Vice President
- CHARLES C. STIEFF II, '45, Baltimore, Md.
Treasurer
- WILLIAM C. WASHBURN, '40, Lexington, Va.
Secretary
- WILLIAM P. BOARDMAN, '63, Columbus, Ohio
PHILIP R. CAMPBELL, '57, Tulsa, Okla.
SAMUEL C. DUDLEY, '58, Richmond, Va.
EDWIN J. FOLTZ, '40, Gladwyne, Pa.
MARION G. HEATWOLE, '41, Pittsburgh, Pa.
SAMUEL B. HOLLIS, '51, Memphis, Tenn.
COURTNEY R. MAUZY JR., '61, Raleigh, N.C.
JERRY G. SOUTH, '54, San Francisco, Calif.
ROBERT M. WHITE II, '38, Mexico, Mo.

ON THE COVER: The scene of Washington and Lee's historic Front Campus is from an old copperplate engraving which has been used extensively over the years on pieces printed by the Journalism Laboratory Press. This scene and others have been converted into bookplates which are available from the Washington and Lee Bookstore.

by *Robert E. R. Huntley*

President of the University

THOUGHTS ABOUT WASHINGTON AND LEE

In last year's University Report, I presented highlights of the past year derived from reports compiled by the deans and other administrative officers. This year I would like to take a little different approach. I want to share with you some reflections of my own about Washington and Lee and its institutional objectives. Most of you are familiar with Washington and Lee's essential qualities. But I think you will agree with me that it can be rewarding from time to time to recapitulate those characteristics that make Washington and Lee worthy of our support and affection.

Washington and Lee's commitment to the liberal arts tradition in education is strong and unwavering, the more so in these days when the tradition is under considerable attack, tacitly or explicitly, from various sources.

I am aware that the term "liberal arts" is neither distinctive nor self-defining. While I am sure that no definition I could offer is likely to be adequate or complete, I believe that at Washington and Lee we mean by the term "liberal arts tradition" something like the following:

A commitment to the premise that education of the youthful mind is best achieved by a curricular program during the undergraduate years which requires rigorous inquiry and study of one of the disciplines which time has proven to be intellectually demanding, and which simultaneously requires of the student at least some significant study in a number of other similar disciplines. The objective—never quite accomplished, of course—is the achievement of intellectual discipline and self-confidence through deep involvement and approximate mastery of at least one demanding area of study, and at the same time the achievement of some perspective on what might be called the human condition, particularly the accumulated achievements of the human intellect, the power of reason, its strengths and its limitations. The liberal arts tradition to which we adhere would hold that this kind of educational objective is not a luxury, as some would assert, but rather an extremely efficient way to prepare for a useful and fulfilling life.

In my judgment, the major weakness of the liberal arts



PRESIDENT ROBERT E. R. HUNTLEY

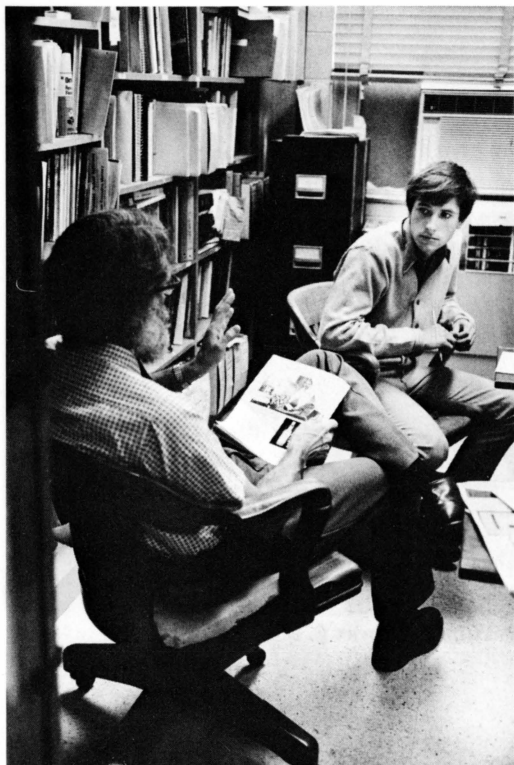

tradition over the years has been the occasional but persistent notion, both in and out of academia, that it can only be successfully pursued if abstracted from reality, that it is somehow sullied if it is conjoined with studies which pertain to specific career objectives of the student. At Washington and Lee, we have for more than a century rejected the notion that any such dichotomy exists. On the contrary, we have embraced the opposite notion: that professional or pre-professional education is best achieved if begun at the undergraduate level in a way which closely interweaves studies usually thought of as oriented to the professions with studies traditionally regarded as liberal arts. Such interweaving occurs through curricular organization and teaching methods. Here, we think it occurs best in a small college atmosphere where close interdisciplinary relationships can occur among faculty and where the relationship between faculty and student can go far beyond the limits of the classroom.

As you would expect of an institution with the kinds of objectives I have alluded to, the vast majority of our students both now and in the past have found their way into the professions. We take great pride in their achievements. Far out of proportion to their number, they consistently achieve distinction of the best kind in business, in law, in medicine, in the ministry, in teaching and research, in journalism, and not infrequently in the arts.

We try very hard to tie everything we do here to our educational objectives. For example, we try to attract and retain a faculty of persons whose principal objective in life is teaching. We have a number of programs which encourage and assist our faculty in research and writing, and their achievements in these pursuits are often significant. But we never think of these pursuits as ends in themselves, though it might be quite appropriate for some other kinds of institutions to do so. Rather we approach them as effective ways to strengthen our faculty as teachers, never believing for one moment that professional achievement and professional pride by a faculty member need be inconsistent with commitment to the institutional objectives of effective teaching.

Similarly, our athletic program is justified by its relationship to our educational objectives. More than twenty years ago, at a time when such a move was rather unusual, Washington and Lee moved boldly away from the kind of specially financed athletic program which sometimes tends to become almost a separate enterprise revolving in an orbit of its own. We probably spend no less money on athletics—perhaps more—than we would be spending under the so-called “subsidized approach,” but we spend the money in an effort to assure each student the opportunity to participate and compete to the fullest level of his ability and desire.

One further point I cannot close without mentioning. Since the time when General Lee was president here following the Civil War, the responsibility entrusted to the students for self-governance has been extraordinarily broad. A wide array of student activities falls entirely under their aegis, and this fact is not a result of some token bow in the direction of student activists of the '60's, but pre-dates that turbulent era by many decades. The most significant aspect of student life here is the pervasive influence of the system of honor, which, again, dates from the Lee years. I do not believe that there are many places in which the concept of honor is taken so seriously or guarded so jealously by the students as is the case at Washington and Lee. Again, this notion of an honorable community is closely related to our educational objectives, for we think that the teaching-learning process flourishes best in a situation where mutual trust and respect form the bedrock of relationships within the community.

As for the future, I am convinced that all higher education institutions in America, particularly independent ones, will be well advised to concentrate effort where past achievements demonstrate special capacity and strength rather than to proliferate their programs in a futile effort to achieve every worthy educational objective in a single institution.

All college presidents, I am sure, spend much of their time worrying about finances, and I am certainly no exception. Our single most pressing need at the moment, I think,



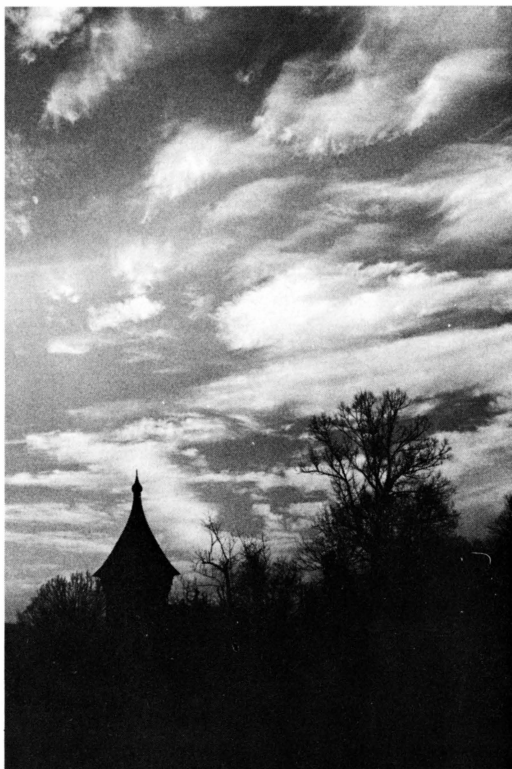

is the need to complete the funding of our undergraduate library on which work began this summer. The current facility is inadequate, though it can be used in quite satisfactory fashion to provide new quarters for the school of Commerce, Economics, and Politics which is presently squeezed into space far smaller than it requires. This move in turn will allow us to accommodate several departments of the college in a more generous fashion than is now possible. In addition to these changes to the physical plant, we know that we will need to increase our endowment resources if we are to remain financially healthy while at the same time charging a tuition which our students and their families are able and willing to pay.

We have a number of special programs and needs that we hope to provide for in the years immediately ahead. For example, we have recently embarked upon a program in professional ethics for the undergraduate designed for students who have already made a professional career choice. The program is still somewhat experimental but appears to be quite successful, and if we decide to continue it we will need additional financing. Further by way of example, our programs in faculty development will require additional resources before long if we are to continue to encourage our faculty to improve as scholars and teachers. Our computer facility is becoming obsolete and will soon require a large capital expenditure.

The list could go on—and as one need is met another will arise. But I have confidence that Washington and Lee will move through her third century strong and vital—for two simple reasons: her ideals are good and valuable, and she has friends who love her.

SOME FACTS OF INTEREST ABOUT W&L

STUDENTS

Enrollment 1976-77

1,444	Undergraduate Students
263	Law Students
<u>1,707</u>	Total

FRESHMAN ADMISSIONS—Five Years (undergraduate)

<i>Year</i>	<i>No. Appl.</i>	<i>No. Enrolled</i>	<i>% Pub. Priv.</i>
1972-73	1,322	390	64-36
1973-74	1,412	363	66-34
1974-75	1,235	366	56-44
1975-76	1,399	379	56-44
1976-77	1,298	406	51-49

GEOGRAPHIC DISTRIBUTION 1976-77

States Represented	42
South & Southwest	1,172 students
North	506 students
West	16 students
Foreign	13 students

ENROLLMENT TRENDS—Five Years

<i>Year</i>	<i>Undergraduate</i>	<i>Law</i>
1972-73	1,419	265
1973-74	1,387	252
1974-75	1,355	247
1975-76	1,375	240
1976-77	1,444	263

FACULTY

Size—1976-77

Professors	75
Associate Professors	19
Assistant Professors	42
Instructors	11
Lecturers	4
Total	<u>151</u>

Percentage of Undergraduate Faculty with Ph.D. Degrees—76%



Facts About W&L

AVERAGE FACULTY COMPENSATION 1976-77

	<i>Av. Salary</i>	+	<i>Fringe</i>	=	<i>Av. Total Comp.</i>
Full Professor	\$22,970		\$3,875		\$26,845
Associate Professor	18,088		3,881		21,969
Assistant Professor	14,906		2,581		17,487
Instructor	13,313		2,242		15,555

ACADEMIC

Washington and Lee University offers majors in these disciplines:

- | | |
|---|---------------------------------|
| Art | German |
| Biology | History |
| Business Administration | Independent Work |
| Business Administration
& Accounting | Journalism |
| Business & Public
Administration | Law (Graduate) |
| Chemistry | Mathematics |
| Chemistry-Engineering | Natural Sciences & Mathematics |
| Classics | Philosophy |
| Commerce | Physics |
| Drama | Physics-Engineering |
| Economics | Politics |
| English | Psychology |
| French | Psychology, Biology & Sociology |
| Geology | Religion |
| | Sociology & Anthropology |
| | Spanish |

In addition, there are special programs in Pre-professional Ethics and East Asian Studies. Course work, but not majors, are available in Anthropology, Chinese, Computer Science, Italian, Music, Public Speaking, Russian, and Japanese.

BOARD OF TRUSTEES

The Board of Trustees has 22 members. Each trustee is elected to a maximum of two consecutive six-year terms. The trustees elect all members, with the alumni body nominating one candidate every two years. The President of the University is a member during his tenure.

FINANCIAL

Comprehensive institutional budget expenditure last year, prior three years, and projection for this year.

Projection for 1976-77	\$9,214,307
Last year 1975-76	8,090,368
Prior years 1974-75	7,571,305
1973-74	7,795,534
1972-73	7,341,169



Analysis of 1975-76 Income and Expenditures as a Percentage of Educational and General Budget:

<i>Income</i>	
Tuition and fees	63%
Endowment earnings	20%
Gifts for current operations	14%
Income from trusts and other miscellaneous income	3%
<i>Expenditures</i>	
Instructional	63%
Student services	9%
Administrative	7%
Plant operation and maintenance	17%
Other expenses, debt retirement and interest	4%

TUITION TREND—Five Years

<i>Year</i>	<i>Undergraduate</i>	<i>Law</i>
1972-73	\$2,300	\$1,900
1973-74	2,500	2,100
1974-75	2,600	2,300
1975-76	2,700	2,300
1976-77	2,900	2,500

ENDOWMENT MARKET VALUE (June 30)

1972	\$24,543,490
1973	22,022,171
1974	18,810,764
1975	18,789,047
1976	21,109,158

Endowment per Student (at market value)

1971-72	1,634 students	\$12,540
1972-73	1,684 students	14,574
1973-74	1,639 students	13,436
1974-75	1,602 students	11,737
1975-76	1,605 students	11,634
1976-77	1,707 students	12,373



Facts About W&L

*Per Student Share of Educational and General Expense
(not including auxiliary enterprises and student financial aid)*

1960-61	\$ 848	expended per student
1970-71	2,936	expended per student
1971-72	2,995	expended per student
1972-73	3,502	expended per student
1973-74	4,034	expended per student
1974-75	3,894	expended per student
1975-76	4,203	expended per student

Student financial aid budget for academic year 1976-77:

Number receiving aid	335
Percentage of student body	23%
Total aid awarded	\$759,100

The University's objective is to be able to award aid, equal to computed need, to all requesting it. Aid is awarded through a combination of scholarships and loans. During academic 1975-76, we were able to award about 90% of the aid needed for our students. This year, 1976-77, we have been able to award 100% of computed aid required.

GIFT SUPPORT

A. Total of voluntary support during the past five years (not including pledges)

<i>Year</i>	<i>Current</i>	<i>Capital</i>	<i>Total</i>
1971-72	\$ 853,825	\$6,284,572	\$7,138,397
1972-73	720,950	1,352,722	2,073,672
1973-74	785,002	2,477,808	3,262,810
1974-75	1,072,953	2,796,574	3,869,527
1975-76	1,103,780	7,309,016	8,412,796

B. Total alumni support during the past five years

<i>Year</i>	<i>Current</i>	<i>Capital</i>	<i>Total</i>
1971-72	\$363,751	\$5,542,649	\$5,906,400
1972-73	419,659	763,512	1,183,171
1973-74	443,754	2,027,253	2,471,007
1974-75	562,136	1,003,888	1,566,024
1975-76	627,792	6,712,360	7,340,152

C. Alumni support for current operations per student

1971-72	1,634 students	\$222 per student
1972-73	1,684 students	249 per student
1973-74	1,639 students	271 per student
1974-75	1,602 students	351 per student
1975-76	1,605 students	391 per student

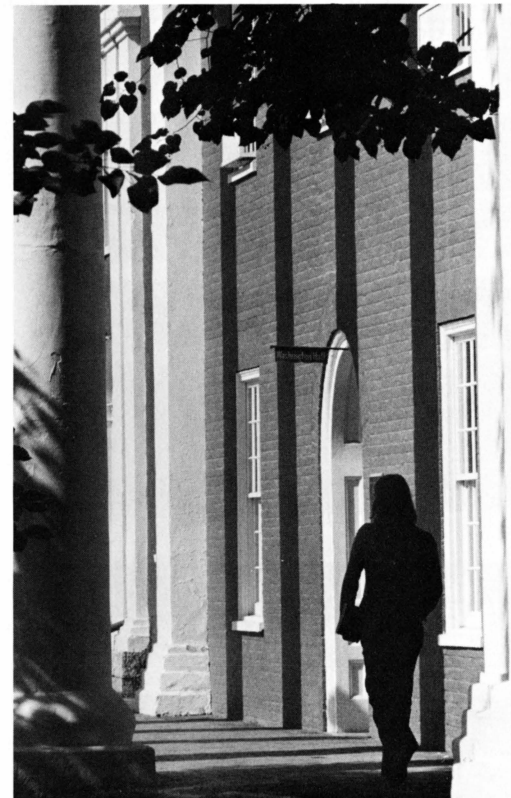

BUDGET — 1976-77
Revenues, Transfers and Expenditures

	<i>% of E&G</i>	<i>Budget 1976-77</i>
RESOURCES		
Educational and General		
Student Tuition & Fees	60	\$ 4,614,250
Current Gifts:	14	1,040,000
Annual Fund (Goal: \$735,000), Corporations, Foundations, VFIC, and current gift payments from prior years.		
Endowment	11	830,733
Trusts Held by Others	6	433,000
Other Sources	3	260,317
Pratt Sources	6	450,000
		<hr/>
Total Educational and General	100	\$ 7,628,300
Auxiliary Enterprises		1,586,007
		<hr/>
TOTAL REVENUES		\$9,214,307
EXPENDITURES		
Educational and General		
Instructional	63	\$ 4,895,919
Student & Public Service	9	693,200
General Administration	7	505,912
Plant Operation & Maintenance	17	1,347,543
Alumni Fund	2	173,300
General	2	155,426
		<hr/>
Total Educational and General	100	\$ 7,771,300
Auxiliary Enterprises		1,443,007
		<hr/>
TOTAL EXPENDITURES		\$ 9,214,307



COMPARISON OF BUDGETED AND ACTUAL UNRESTRICTED CURRENT FUND REVENUE
AND OTHER ADDITIONS AND EXPENDITURES

For Year Ended June 30, 1976

	<i>% of Educational and General</i>	<i>Budget</i>	<i>Actual</i>
REVENUE:			
EDUCATIONAL AND GENERAL:			
Student Tuition and Fees	63	\$4,214,250	\$4,209,892
Corporations, Foundations, VFIC	2	145,000	139,589
Alumni Fund	8	555,000	602,829
Parents' Fund	1	75,000	63,929
Gifts, Current and Prior Years	3	170,000	1,727,257
Endowment	14	954,883	974,780
Trusts Held by Others	6	423,000	393,446
Other Sources	3	173,000	149,735
Total Educational and General		\$6,710,133	\$8,261,457
Auxiliary Enterprises		1,536,007	1,481,939
TOTAL REVENUES		\$8,246,140	\$9,743,396
EXPENDITURES:			
EDUCATIONAL AND GENERAL:			
Instructional	63	\$4,343,978	\$4,401,886
Student and Public Service	9	612,613	698,532
General Administration	7	445,536	425,485
Plant Operation and Maintenance	17	1,133,444	994,282
Alumni Fund	2	160,803	165,925
General	2	167,076	60,409
Total Educational and General		\$6,863,450	\$6,746,519
Auxiliary Enterprises		1,443,007	1,343,849
TOTAL EXPENDITURES		8,306,457	8,090,368
Excess (deficiency) of Revenue Over Expenditures		\$ (60,317)	\$1,653,028*
TOTAL			\$9,743,396
*EXCESS (ATTRIBUTABLE PRIMARILY TO LARGE UNRESTRICTED GIFTS RECEIVED DURING THE YEAR) USED AS FOLLOWS:			
Reimburse board-designated endowment for prior year expenditures			282,001
For additions to land, buildings and equipment			638,978
For reduction of indebtedness			705,000
Other			27,049
			\$1,653,028

SUMMARY OF GIFT SUPPORT

TOTAL GIFT SUPPORT FOR 1975-76

Cash only—no pledges

1975-76 Fiscal Year Ending June 30, 1976

	<i>Current Support Immediate Expenditures for Salaries and Academic Program</i>	<i>Capital Support Addition to Endowment and Investment in Physical Plant</i>	<i>Total Support</i>
Alumni	\$ 627,792.....	\$6,712,360.....	\$7,340,152
Parents	63,474.....	60,065.....	123,539
Friends	110,459.....	462,224.....	572,683
Foundations	158,490.....	24,000.....	182,490
Business	143,565*.....	50,367.....	193,932
Totals	\$1,103,780	\$7,309,016	\$8,412,796

*Includes \$123,000 in gifts from business through the Virginia Foundation for Independent Colleges.

THE DEVELOPMENT PROGRAM

Includes pledges

Report of Progress as of June 30, 1976

	<i>Goal</i>	<i>Progress</i>	<i>% of Goal</i>
Current Support	\$ 3,500,000.....	\$ 5,274,289.....	150.7%
Endowment	14,000,000.....	10,704,799.....	76.4%
Physical Facilities	18,500,000.....	12,305,707.....	66.5%
Undesignated		4,245,663.....	
Totals	\$36,000,000	\$32,530,458	90.3%

THE ROBERT E. LEE ASSOCIATES

The Robert E. Lee Associates was established by the Board of Trustees of Washington and Lee University in 1967 to identify and recognize leadership in support of the University's educational program. Members welcome any alumnus or friend of the University who chooses to join this fellowship.

Qualification for Membership: An alumnus, parent or friend may join the Robert E. Lee Associates by contributing \$1,000 or more to the University through its Annual Fund for support of current operations in the educational and general budget. This gift may be paid in

one or more installments during the fiscal year—July 1 to June 30.

General's Council: A Lee Associate becomes a member of the General's Council for cumulative gifts totaling \$10,000 or more in 12 consecutive years or less, or for a pledge to accomplish this result. Thus, a donor may fulfill this requirement by giving—or by pledging to give—\$1,000 in any 10 years out of 12, by making larger gifts at less frequent intervals, or with a single gift of \$10,000 or more. Asterisk (*) indicates those who gave at the Lee Associates Level in 1975-76.

THE GENERAL'S COUNCIL

Mr. Earle T. Andrews '25
 Mr. Frederick Bartenstein Jr. '39, '41L*
 Mr. Joseph E. Birnie '27
 Mr. Thomas H. Broadus '25
 Mr. J. Stewart Buxton '36
 Dr. and Mrs. Merton E. Carver
 Mr. Thomas Hal Clarke '38L*
 Mr. John L. Crist Jr. '45*
 Mr. John W. Drye Jr. '20L*
 Mr. and Mrs. Lynn D. Durham
 Mr. John S. Fangboner
 Mr. Benjamin F. Fiery '13*
 Mr. Edwin J. Foltz '40L
 Mr. and Mrs. William B. Fortune
 Mr. Virgil L. Frantz '28*
 Mr. Thomas C. Frost Jr. '50*
 Mr. C. Thomas Fuller '42
 Mr. Robert A. Fulwiler Jr. '25*
 Mr. Joseph M. Glickstein '20L
 Mr. William B. Graham
 Mr. Gerard E. Grashorn '30*
 Mr. John F. Hendon '24
 Mr. James Holzman*
 Dr. Aubrey A. Houser '09*
 Mr. David T. Johnson*
 Mr. H. Reed Johnston '28*
 Mr. Stanley A. Kamen '49L*
 Mr. Joseph S. Keely '44*
 Mr. Willard H. Keland '41
 The Rt. Rev. Christoph Keller Jr. '39*
 Mr. S L Kopald Jr. '43
 Mr. Joseph L. Lanier '27*
 Mr. Sydney Lewis '40*
 Mr. Gerald M. Lively '38*
 The Hon. Charles E. Long Jr. '32
 Mr. Joseph T. Lykes Jr. '41*
 Mr. Samuel P. McChesney Jr. '38*
 Mr. Everett A. Martin '37
 Mr. James Bland Martin '31L*

Mr. Edwin A. Morris '26*
 Mr. William C. Norman '28*
 Mr. E. Marshall Nuckols Jr. '33, '35L*
 Mr. Howard B. Peabody Jr. '44*
 Mr. J. Alvin Philpott '45*
 The Hon. Lewis F. Powell Jr. '29, 31L*
 Mr. Donald H. Putnam Jr. '44*
 Mrs. Dorothy B. Rich
 Mr. Pat H. Robertson '65*
 Mr. Richard Scruggs*
 Mr. Charles Shapiro*
 Mr. Samuel R. Shaw
 Mr. Will H. Smith '15
 Mr. John M. Stemmons '31*
 Mr. Robert Lee Telford '22*
 Mr. Calvert Thomas '38*
 Dr. John N. Thomas '24*
 Mr. Solon B. Turman
 Mr. Richard H. Turrell '49*
 Mr. John H. VanAmburgh*
 Mr. Jonathan W. Warner '41*
 Mr. Manuel M. Weinberg '31L*
 Mr. Walter H. Wilcox '29*
 Mr. Robert R. Witt '13*
 Mr. William P. Woodley '28L*
 Mr. Frank G. Young '66*
 Mr. George M. Young '54*
 2 anonymous members

ROBERT E. LEE ASSOCIATES

Mr. John P. Abernethy Jr.
 Mr. Monroe R. Abrams
 Mr. Carl Adams
 Mr. Edward B. Addison '45*
 Mrs. Madeleine E. Allau*
 Mr. Ethan Allen '31L*
 Mr. J. Harvey Allen Jr. '61
 Mr. James C. Ambler '18*
 Dr. Charles V. Amole '29
 Mr. Cyrus V. Anderson '38, '38L

Mr. Thomas D. Anderson '34L*
 Mr. John B. Atkins Jr. '45*
 Mr. Frank R. Bailey '33
 Mr. John S. Bailey Jr. '51L
 Mr. W. D. Bain Jr. '49L*
 Mr. James M. Ballengee '48L*
 Mr. M. D. Barker Jr. '41
 Mr. R. S. Barnett Jr. '27*
 Mr. E. A. Basse Jr. '39*
 Mrs. John D. Bassett Jr.
 Mr. John D. Bassett III '59
 Mr. N. William Bath '60L
 Dr. John D. Battle '34
 Mr. Andrew H. Baur Jr. '37
 Mr. Upton Beall '51*
 Mr. Clyde Stuart Bear '29
 Mr. David W. Benn '62
 Mr. Robert O. Bentley Jr. '26L
 Mr. F. Fox Benton Jr. '60*
 Mr. Robert J. Berghel '61L
 Dr. William J. Berry '47*
 Mr. Hazen O. Bewley*
 Mr. James H. Bierer '40
 Mr. Arthur Blank II '60
 Mr. Calhoun Bond '43
 Mr. Arthur P. Bondurant '28
 Mr. Hugh J. Bonino '36
 Dr. Leonard C. Borland '31
 Mr. Donald W. Bourne '51
 Mr. Harry Lee Bowman '36*
 Mr. Darnall W. Boyd*
 Mr. Edgar M. Boyd '42
 Mr. Thomas B. Branch III '58
 Mr. J. Paul Brawner '24
 Mr. Irving B. Bricken '33*
 Mr. Basil M. Briggs
 Dr. Arthur E. Broadus '64
 Mr. Joseph C. Broadus '30
 Mr. Thomas H. Broadus Jr. '59
 The Hon. William E. Brock '53



RICHARD T. SCRUGGS JR.
Chairman
Robert E. Lee Associates

Dr. A. Compton Broders '38*
Mr. Frank C. Brooks '46
Mr. Frank C. Brooks Jr. '71*
Mr. L. Palmer Brown '30*
Mr. Robert G. Brown '49
Mr. Russell G. Browning '42*
Mr. T. B. Bryant Jr. '28L
Mr. Ralph R. Burchenal '54*
Mr. Martin P. Burks III '32L*
Mr. William O. Burtner '17, '21L*
"C" Society*
Mrs. Alma T. Camp
Mr. Edmund D. Campbell '18, '22L
Mrs. John M. Capito
Mr. and Mrs. John D. Capron
Mr. John F. Carrere Jr. '69*
Mr. Andrew P. Carter
Dr. David Cayer*
Mr. Charles J. Cella '58*
Mr. Robert S. Chapin '31
Mr. John H. Cheatham Jr. '46
Mr. David Clark '45
Mr. Harry F. Clark
Mr. John W. Clark Jr. '64
Mr. Charles F. Clarke '38*
Mr. Philander P. Claxton III '67
Mr. William N. Clements II '50*
Mr. Percy Cohen '28*
Mr. Marvin K. Collie '39
Mr. Richard C. Colton Jr. '64*
Mr. George D. Conrad '27L
Mr. Samuel B. Cook
Mr. John A. Cooper '28
Mr. John D. Copenhaver '33, '35L
Mr. William J. Cox '17
Dr. George B. Craddock '30
Mr. Bluford W. Crain Jr.*
Mr. Edward B. Crosland
Mrs. Doris S. Cummings
Mr. Francis A. Davis Jr. '48
Mrs. Sue G. Davis*
Dr. T. Dewey Davis '19
Dr. William M. Davis
Mr. J. H. DeJarnette '65*
Mr. Rugeley P. Devan Jr. '34
Mr. H. Tyndall Dickinson '39, '41L*
Mr. R. Stuart Dickson*
Mr. Harold R. Dobbs '28*
Mr. Ben Rice Downing Jr.*
Mr. John M. Dozier Jr. '26*
Mr. and Mrs. George F. Dubuoy*
Mr. E. Waller Dudley '43, '47L*
Mr. Thomas P. Duncan Jr. '24L*
Mrs. Morey Dunn
Mr. Robert C. Dyer '34

Mr. John M. Eckerd
Mr. E. Stewart Epley '49*
Mr. Winfield Scott Essex Jr. '64*
Mr. James W. Fair
Mr. and Mrs. L. M. Fetterman
Mr. Robert N. Fishburn '55
Mr. Gordon Fisher III '54*
Mr. William H. Flowers '33
Mr. William F. Ford '61L
Mr. John G. Fox '49L*
Mr. Randolph Frantz '22
Mr. Spencer Frantz '54*
Mr. D. James French '64*
Mr. John P. French '50
Mr. Fred O. Funkhouser '34*
Dr. Homer F. Gamble '70*
Mr. James W. Gardiner '41
Mr. John Gately '46*
Mr. Hallett R. Gates Jr. '48*
Mr. Charles S. Gay '56, '58L
Mr. Robert R. Giebel '44
Mr. Charles H. Githler
Mr. Frank O. Glenn Jr. '39
Mr. Claiborne W. Gooch III '50
Mr. Abe Goodman '25
Mr. Robert U. Goodman '50
Mr. George H. Goodwin '29
Dr. H. B. Gotten Sr. '24
Dr. H. B. Gotten Jr. '60
Mr. F. D. Gottwald Jr.*
The Hon. Garland Gray '22
Mr. John A. Groobey '58
Mr. Wallace Groves
Mr. John G. Guerrant '24
Mr. Gaylord C. Hall III '67*
Dr. E. A. Hansbarger Jr. '52
Mr. W. Cecil Hardy Jr. '39
Mr. J. N. Harman III '40L*
Mr. John D. Harrell
Mr. James M. Harris Jr. '26
Mr. D. H. Harrold
Mr. Houston H. Harte '50*
Mr. E. P. Harvey
Dr. Milford B. Hatcher
Mr. Richard D. Haynes '58L
Mr. Robert A. Hemm
Mr. J. Sherman Henderson Jr. '41
Mr. J. Geiger Henthorne '35
Mr. Ray Hill '49
Mr. Robert E. Hill '40*
Mr. William H. Hillier '38*
Mr. Longstreet Hinton*
Mr. W. Hayne Hipp '62
Mr. Theodore S. Hochstim '48
Mr. Henry Clay Hofheimer II

Mr. J. Robert Hornor '32
Mr. Farris P. Hotchkiss '58
Mrs. Philip F. Howerton
Mrs. E. H. Hulsey*
Miss Marian V. Hummer
Mr. W. Herbert Hunt '51*
Mrs. Marjorie Hyman
Mr. Morten P. Iler '57
Mr. Frederic B. Ingram
Mr. Herbert G. Jahncke '30*
Mr. Raleigh M. Jenkins '24*
Mr. David D. Johnson '21, '23L*
Mr. Douglas E. Johnston
Mr. Henry P. Johnston '29
Mr. William R. Johnston '61*
Mr. Earl T. Jones '30*
Mr. George R. Jones '37
Mr. John M. Jones III '37
Mr. Joseph M. Jones Jr. '57
Mr. Taylor Jones '34L*
Mr. Bertrand P. Kadis '42*
Dr. Samuel Kampf
Mr. Fleming Keefe '61
Mr. D. Lacy Keesler
Mr. W. Martin Kempe*
Mr. Kenneth C. Kimbrough '26
Mr. Edward William King '49
Mr. Eugene M. Kramer '40*
Mrs. C. J. Kreiter*
Mr. William H. Kyle Jr. '51*
Dr. Peter P. Ladewig
Mr. Robert M. Lander
Mr. Edward W. Lane Jr.*
Mr. Kenneth P. Lane '36
Mr. Landon B. Lane
Mr. George H. Lanier Jr. '29*
Mr. Joseph L. Lanier Jr. '54*
Mr. Rupert N. Latture '15
Mr. W. E. Latture '49*
Mr. David C. Leach '51
Mr. Beverley W. Lee Jr. '42
Mr. Leroy M. Lee Jr. '33*
Mr. Robert B. Lee '29
Mr. H. Gordon Leggett '54*
Mr. Charles R. Lemon '49*
Mr. Max R. Lents
Mr. Ainsley J. Lester Jr. '23
Mr. Charles J. Longacre '33
Mr. William J. Luria '28
Mr. Charles P. Lykes '39*
Mr. Adrian L. McCardell Jr. '29
Mr. John M. McCardell '37
Mr. Alfred L. McCarthy '23L*
Mrs. Harriet Louise McCaskey
Mr. J. W. McClintock III '53*



Mr. Robert G. McCullough '58L
 Mr. Lewis A. McMurrin Jr. '36*
 Mr. William D. McNeel*
 Mr. Carter V. McNeese
 Mr. Henry S. McNeil
 Mr. John F. Maher '28
 Mrs. Ross L. Malone*
 Mr. Robert H. Mann Jr. '55, '57L*
 Mr. Frank Markoe Jr. '45*
 Mr. Lewis W. Martin '35
 Dr. Thomas L. Martin '41
 Mr. Matthew P. Matheney '24L
 Mr. and Mrs. G. Otis Mead III*
 Mr. Howard E. Melton '36
 Mr. Oliver M. Mendell '50
 Mr. Wilson Caton Merchant Jr.
 Mrs. Cornelius W. Middleton
 Mr. Edgar B. Miller '31
 Mr. R. L. Miller '28
 Mr. Philip H. Milner '36*
 Mr. Houston M. Minniece '31*
 Mr. Julian B. Mohr '52
 Mr. R. E. Monahan*
 Mr. Robert J. Moody '49
 Mr. Lyle S. Moore Jr. '36
 Mr. James P. Morefield '52L*
 Mr. Allen Morgan '29
 Mr. T. J. Morrison '29*
 Mr. Spencer W. Morten '49
 Mr. Thomas W. Moses '39
 Mr. Albert W. Moss '35
 Mr. William T. Murphy III
 Mr. John E. Neill '38*
 Mr. Shuford R. Nichols '30*
 Mr. C. William Pacy '50
 Mr. Frank A. Parsons '54*
 Mrs. Alexandra N. Peirez
 Mr. Solon A. Person III '57
 Mr. Sinclair Phillips '24L
 Mr. R. A. Pickens '35
 Dr. George H. Pierson Jr. '50*
 Mr. Walter B. Potter '48*
 Mr. E. Angus Powell '36
 Dr. Richard Powers
 Dr. Charles A. Prater '38
 Mr. Samuel W. Preston Jr.
 Mr. Thompson E. Purvis Jr. '51
 Mr. Lee A. Putney '53*
 Mr. E. Stuart Quarngesser Jr. '55
 Mr. Thompson L. Rankin '62*
 Mr. Emil C. Rassman '41
 Mr. Benjamin L. Rawlins '30L*
 Mr. Bryce Rea Jr. '40, '42L
 Mr. Jess L. Reeves
 Mr. Robert R. Reid Jr. '49

Mr. William E. Reid*
 Mr. Turner Rice '24
 Mr. Henry C. Roemer
 Mr. Robert W. Root '42
 Mr. Randolph D. Rouse '39
 Mr. Ronald E. Roush, deceased
 Mr. Charles S. Rowe '45*
 Mr. Josiah Rowe '48*
 Mr. William J. Russell Jr. '57
 Mr. J. Rucker Ryland '33
 Mrs. Marion S. Sanders
 Mr. Stuart Sanders II '31
 Mr. William F. Saunders '40L*
 Mr. William W. Schaefer '60*
 Mr. John E. Scheifly '48L*
 Mr. Joseph D. Schwerin '65L
 Mr. I. M. Scott '37L*
 Dr. Edgar F. Shannon Jr. '39
 Dr. Richard H. Shepard '43*
 Mr. Peter H. Sheppard '72
 Mr. R. H. Sheppard
 Mr. Frank H. Simmons '51*
 Mr. Nathan B. Simpson '61
 Dr. Herbert Sloan '36*
 Mr. Otis H. Smith '31*
 The Hon. Robert P. Smith Jr. '54
 Mr. Robert T. Smith
 Mr. Harry B. Solmson
 Mr. Jerry G. South '54*
 Dr. Michael J. Spalding '62*
 Mr. James D. Sparks Sr. '32L*
 Mr. George M. Spaulding '34*
 Mr. Martin W. Spector '25
 Mr. Michael J. Spector '68
 Mr. William R. Spofford Jr.
 Gen. Arch A. Sproul III '37*
 Mr. Philip D. Sprouse '28
 Mr. John W. Stackhouse '55
 Mr. Martin E. Stein*
 Mrs. L. Storey Stemmons
 Mrs. Albert Steves III
 Mr. Marshall Steves '44
 Mr. Sam Bell Steves '33*
 Mr. Charles C. Stieff II '45*
 Mr. Edward E. Stover '37L
 Mr. and Mrs. H. Webster Stull
 Mrs. Jay W. Stull
 Mr. Gerald Sussman '58
 Mr. Bruce B. Swenson
 Mr. Robert W. Swinarton '50*
 Mr. Charles H. Taylor '19
 Dr. J. Brookins Taylor '50
 Mr. Bland Terry Jr. '50
 Mrs. John N. Thomas
 Mrs. Myrtle Watts Thomas

Mr. William O. Thomas '31*
 Mr. Earl C. Thompson '38
 Mr. Rice M. Tilley Jr. '58*
 Mr. John J. Tinaglia
 Mr. J. Penrod Toles '52L
 Mr. J. Thomas Touchton '60*
 Mr. John Bell Towill '29L
 Mr. Everett Tucker Jr. '34*
 Mr. Gordon E. Tucker*
 Col. John H. Tucker Jr. '10*
 Mr. & Mrs. Carrington C. Tutwiler Jr.*
 Mr. George J. Tzangas '56L
 Mr. Frederick G. Uhlmann '51
 Dr. E. Darracott Vaughan Jr. '61
 Mr. Tinkham Veale II
 Mr. Warren F. Wackman
 Mr. C. Ganahl Walker '40
 Mr. Claude M. Walker '41*
 Mr. David N. Walker '38*
 Dr. Louis M. Walker '40
 Mr. Robert C. Walker '38*
 Mr. Robert G. Wallace '54
 Mr. W. E. Waters Jr. '68
 Mr. John F. Watlington Jr. '33*
 Mr. W. C. Watson '29
 Mr. William A. Webster '43
 Mr. William L. Webster '12*
 Mr. Homer W. Weidmann '39*
 Mr. David S. Weinberg '55*
 Mr. J. A. Weinberg '31
 Mrs. Rhoda W. Wellhouse
 Mr. Robert F. Wersel '42*
 Mr. Digby C. West '26*
 Mr. G. Bruce West '49
 Mr. Robert L. Wheelock Jr.*
 Mr. Jack L. White
 Mr. James W. Whitehead
 Dr. Robert N. Whitehurst
 Dr. George H. Widener
 Mr. George B. Wilkinson Jr. '26
 Mr. Ernest Williams II '38*
 Mr. William L. Wilson '38L*
 Mr. Clark B. Winter '37*
 Mr. William B. Wisdom '21*
 Mr. John F. Wolfe '65
 Mr. Thomas L. Woodward Jr. '65*
 Mr. C. S. Worrell '34L
 Mr. Stuart A. Wurzburger '28*
 Mr. Robert A. Young III '63
 Mr. William K. Young '58*
 Mr. Joseph M. Zamoiski '45
 5 anonymous members

THE ALUMNI FUND: ACADEMIC CLASSES



J. CARTER FOX
Chairman
Alumni Fund

Listed here are the names of alumni who contributed to the 1975-76 Alumni Fund. Their gifts helped Washington and Lee continue to provide excellence in education within a balanced budget. In the list, the heading *Lee Associate* refers to gifts of \$1,000 or more made in 1975-76; the heading *Colonnade Club* refers to gifts of \$100-\$999 made in 1975-76.

REPORT OF ALUMNI FUND

June 30, 1976

	1975-76	1974-75
Goal	\$555,000	\$470,000
Net Total Received	\$602,776	\$505,204
Percent of Goal	108.6%	107.5%
No. of Donors	4,970	4,489
Percent Participation	36.2%	33.5%
No. of Increased Gifts	1,345	1,407
No. of Decreased Gifts	425	421
No. Giving Same	1,774	1,636
No. of Returnees	953	619
No. of New Gifts	473	406
No. of Gifts of \$100 or More	1,662	1,445
Average Gift	\$ 121.28	\$ 112.54

OLD GUARD
W. C. Washburn,
Class Agent
\$30.953
33.3% Participation

1906
John W. Eggleston

1908
Robert S. Keebler

1909
Lee Associate
A. A. Houser

1910
Lee Associate
John H. Tucker
Colonnade Club
Joseph R. Blackburn

1911
Colonnade Club
W. T. Neel
James B. Noell

Other
Michael Brown Jr.

1912
Lee Associate
William L. Webster

Colonnade Club
Gordon L. Groover
Allan McDowell
Paul A. Rockwell
Wallace P. Willson

Other
George W. Cleek
William McE. Miller
Rufus Owen Jr.
Theodorick Pryor Rice
James Somerville

1913
Lee Associate
Benjamin F. Fiery
Robert Witt

Colonnade Club
J. R. Mighell Jr.
W. Taylor Thom Jr.
Adrian Williamson
Carrol B. Wiltshire

Other
Edward S. Delaplaine

1914
Colonnade Club
Berkeley Cox
E. B. Doggett
H. M. Hayne
Alex M. Hitz Sr.
Arthur W. McCain
Francis P. Miller
Leon O'Quin

Other
Roger J. Bear
Daniel C. Buchanan
J. J. Halbert
J. Goodloe Jackson
W. M. Minter
J. W. Selig

1915
R. N. Latture,
Class Agent
\$1,601
61.3% Participation
Colonnade Club
L. S. Anderson
John G. Boatwright
Woodson P. Houghton
R. N. Latture
G. R. Shaw
Will H. Smith
Charles M. Switzer

Other
James E. Bear
Gaston Chaves
Madison P. Coe
Evans Dunn
J. M. F. Hays
Edward L. Junkin
Jonah L. Larrick
Robert McGehee
Lamar Polk
Paul C. Thomas
Donald Utt
Ki Williams

1916
Colonnade Club
Preston A. Childers
C. Lynch Christian
Robert G. Nelson
George Ward

Other
L. Battle Bagley
E. B. Shultz

1917
Lee Associate
William O. Burtner
Colonnade Club
William J. Cox
Paul Pickens

Charles R. Stribling
W. Calvin Wells

Other
John Withers Blake
C. C. Humphris
G. Raymond Womeldorf
Harry K. Young

1918-A&L

Lee Associate
James C. Ambler

Colonnade Club
Allein Beall Jr.
Jackson R. Collins
S. E. Moreton
Matthew W. Paxton
Francis H. Styles

Other
Lyon W. Brandon
Edmund D. Campbell
A. C. Crymble
James L. Howe Jr.
Herbert MacGregor
Adolph S. Marx
Charles Saville
Virgil J. Trotter Jr.
Robert G. Vance
Will Walker Ward
Samuel W. Winebrenner

1919-A&L

Colonnade Club
Nelson Brown
Irving M. Lynn
E. Howard McCaleb Jr.
James Penick Jr.
T. H. Scovell Jr.
Allen Wescott

Other
Samuel H. Baker
T. Dewey Davis
A. A. Lander
C. H. Patterson
H. Russell Robey

1920

Colonnade Club
L. A. Cushman
J. Glen Evins
Howard Douglas Jones
C. D. McCabe
Emmett W. Poindexter
H. S. Powell
Shirley James Robbins

Other
James Waller Callison
J. S. Edmondson
Carl K. Gilchrist
Robert Dunton James
William E. Johnston
H. F. Madison
Holmes Rolston
Hope D. Stark
Henry F. Trotter



1921

Lee Associate

David D. Johnson
William B. Wisdom

Colonnade Club

Daniel Blain
W. A. Gibbons
Benjamin Wissler Partlow
John L. Patterson

Other

Morton Felsenthal
H. Gray Funkhouser
N. B. Hendrix
F. A. Henry
R. G. Kelly
C. G. Gordon Moss
Sam L. Raines
Elmer A. Stuck

1922

Lee Associate

Robert L. Telford

Colonnade Club

Robert M. Bear
Harry Lyons
W. Frank Portlock
Dewey A. Reynolds
Jennings Rice
W. H. Trotter

Other

Benjamin James Broach
C. M. Campbell
Garland Gray
Lawrence P. Haynes
Verbon E. Kemp
A. C. Murdaugh
W. J. L. Patton
W. Ashton Powell
R. O. Richardson
Samuel Logan Sanderson

1923

Lee Associate

Everett Wilson Cummings

Colonnade Club

M. Irvine Dunn
William M. Hampton
Weldon T. Kilmon
W. W. Lynn Jr.
George C. Mason
DeWitt Sinclair
T. M. Wade Jr.

Other

Edward Aull
R. L. Berryman
George Henry Bowers
C. H. C. Braden
R. M. Frew
G. W. Good
Andrew H. Harriss Jr.
O. J. Hart
J. B. Holloway
Frank B. Hurt

A. J. Lester Jr.
French R. McKnight
J. Vaughn Penn
George S. Riggs
R. W. Royston
K. R. Smith
D. Raymond Snively
Egerton R. Vinson
J. C. Womeldorf
Junius W. C. Wright Jr.

1924

H. D. Leake,
Class Agent
\$6,151
38.9% Participation

Lee Associate

R. M. Jenkins
John N. Thomas

Colonnade Club

Percy D. Ayres
Thomas McRae Bemis
J. P. Brawner
William S. Gay
Reed E. Graves
John G. Guerrant
John F. Hendon
Henry W. Jones
Will P. Kirkman
Howard D. Leake
J. S. McMath
Cleaveland F. Milair
Albert Newman
C. H. Phillips
Francis W. Plowman
Turner Rice
Barrett C. Shelton
Ogden Shropshire
Norfleet Turner
A. P. Walker
Paul O. Whitfield

Other

E. Almer Ames Jr.
Paul L. Bock
J. Earman Bryan
E. M. Cameron
John A. Cummins
Dennis B. Edwards
Henry Gotten
Charles McD. Harrell
Edwin H. Howard
James V. Logan Jr.
William C. Roberts
Cameron E. Shropshire
Charles S. Stone
Glenn R. Stoutt

1925

Lee Associate

Robert A. Fulwiler

Colonnade Club

Clyde N. Allen
M. R. Bruin Jr.
Calvin T. Burton
John S. Caskie

Frank P. Fischer
Bruce F. Gannaway
C. W. Hickam
W. Carroll Mead
H. Brown Miller
William Phillips
Herbert Pollack
W. T. Ray
Andrew Roy
Allan P. Sloan
James Smith
Martin Spector
W. L. Woolfolk

Other

R. F. Bolling
William E. Brock Jr.
E. W. Brown
V. L. Choate
John V. Coe Jr.
Harry A. Dawson Jr.
W. W. Elgin
Richard Fritz
Robert F. Goodrich
Perry Hunter
Donald G. Kaylor
Murrel D. Klein
M. C. Langhorne
Edgar T. McHenry
Frank T. Mitchell
H. J. Womeldorf

1926

D. C. West,
Class Agent
\$7,916
40.2% Participation

Lee Associate

John M. Dozier
E. A. Morris
Digby C. West

Colonnade Club

Fred C. Bear
Almand R. Coleman
W. W. Conner
Ralph Daves
W. W. Davis
Frederick W. Dismuke
J. M. Harris Jr.
J. R. Hendrix
Kenneth C. Kimbrough
John McGiffin
Emmett W. MacCorkle Jr.
T. T. Moore
Harry Pfeffer
George B. Wilkinson
J. N. Williams
Henry Wilson

Other

L. D. Andrews
Nelson W. Burris
Jack G. Chapman
Thomas P. Foley
Rufus A. Fulton
Russell L. Gordon
George L. Hill
Carl Knight

Charles Wesley Lowry
W. R. Marchman
Guy N. May
John D. Mayhew
Marshall Mott
W. D. Mullinix
Thomas R. Nichols
Lee Reber
P. M. Schuchart
Ernest L. Smith
Landon E. Smith
H. B. Sproul Jr.
Burke Williamson
Joel Yarbrough

1927

G. W. McRae,
Class Agent
\$6,045
30.8% Participation

Lee Associate

R. S. Barnett Jr.
Joseph L. Lanier Sr.

Colonnade Club

W. R. Bishop
George E. Burks
H. Reese Coleman
Abram Hill Crowell
G. T. Ellis
Allen Harris Jr.
Gossett W. McRae
Marion Moise
J. Preston Moore
R. E. Stevenson

Other

Eldred Cayce
Frank D. Charlton
Garland T. Davis
Robert T. Foree Jr.
Fanning M. Hearon
Dorsey C. Hopkins
H. A. Ingalls
F. Bruce Jackson
William Matt Jennings
Walker N. Jolliffe
Reginald V. Milbank
Robert W. Orchard
Wilson A. Orr
John B. Perry Jr.
Joe W. Pitts Sr.
William M. Pope
Harry O. Porter Jr.
J. E. Powell
R. Wilbur Simmons
G. W. Summerson
H. D. Voorhees
Blayne T. Walshe
David H. Wice
Norton L. Wisdom

1928

S. A. Wurzbarger,
Class Agent
\$13,304
41.7% Participation

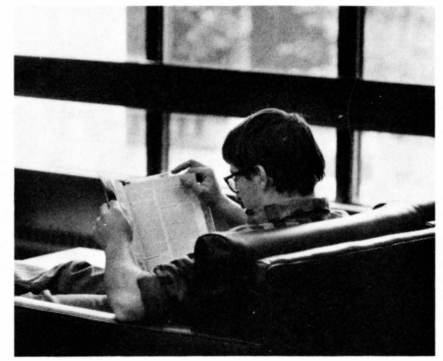

Lee Associate

Percy Cohen
Harold R. Dobbs
Virgil L. Frantz Sr.
H. Reed Johnston
William C. Norman
Stuard A. Wurzbarger

Colonnade Club

J. W. Alderson Jr.
Sam A. Bloch
Bern Kennedy Bullard
Herbert H. Butler
George Carr
John B. Ecker
W. M. Garrison
Julius Goldstein
Roger Haller
John Stuart Hanckel
C. V. Harris
Van Alen Hollomon
Robert Howe
William J. Luria
H. B. Neel
William T. Owen
Philip D. Sprouse
Charles A. Strahorn
E. M. Streit
Howard Tayloe
Burnell B. Tips
George E. Wainscott
John M. Yarbrough

Other

Walter D. Bach
Arthur Polk Bondurant
L. A. Brown
Gabe L. Campbell
Joseph B. Clower Jr.
Nelson W. Diebel
William C. Drewry
T. C. Guinn
Charles J. Holland
Gerald F. Horine
Stephen Franklin Jones
Joseph J. Kaplan
John G. Laytham
W. C. Magruder
Robert Lamar Miller
John W. Minton

1929

T. G. Gibson,
Class Agent
\$7,780
40.6% Participation
Lee Associate

George H. Lanier
T. J. Morrison
Lewis F. Powell
Walter H. Wilcox

Colonnade Club

Charles V. Amole
Horace Bemis
Robert C. Burris
Richard Carver
John V. Eddy
Earl A. Fitzpatrick
T. Graham Gibson

George H. Goodwin
William M. Hinton
Henry P. Johnston
A. C. Junkin
Benjamin Perry Knight Jr.
Robert B. Lee
Graham N. Lowdon
J. M. Luft
Lawrence L. McCarthy
William A. MacDonough
Allen Morgan
A. Payne Morrow
Edward H. Ould
Walter N. Pharr
O. Norris Smith
W. C. Watson
H. M. Wilson

Other

Alfred Boyd Jr.
Worthington Brown
James A. Castner
William Fleming Chandler
Hugh D. Ebert
H. Foster Edwards
James M. Faulkner
E. Lee Gamble
William Wood Glass
Robert L. Hearne
Asa Moore Janney
William Lott
James P. Lowry
W. N. Offutt III
William W. Pace
Robert W. Pharr
John S. Ragland
W. T. Rowland
James J. Salinger
Irwin T. Sanders
W. G. Sargent
J. M. Shackelford
J. W. Tankard
Robert H. Williams
Clyde H. Wilson
Thomas Perrin Wright

1930

E. T. Jones,
Class Agent
\$11,614
52.7% Participation

Lee Associate

L. Palmer Brown III
Gerard E. Grashorn
Herbert Jahncke
Earl T. Jones
S. R. Nichols

Colonnade Club

Tom C. Atwood
V. J. Barnett
W. Bestor Brown
William Edmond Brown
Robert E. Clapp Jr.
James Marvin Countiss
George B. Craddock
Robert W. Davis Jr.
Frank O. Evans
Edward S. Graves

Stanley F. Hampton
Abner McGehee Harvey
Thomas Jefferson Hughes Jr.
R. B. Justice
Fred King
James Bernard Merrick
Gus Edward Mitchell Jr.
Maurice J. Reis
Francis E. Schmitt
William T. Stuchell Jr.
Charles R. Van Horn
Jack A. Williamson

Other

William Taylor Alsop
John B. Bowen Jr.
Henry F. Bullard
W. C. R. Byrne
Charles W. Cocke
James W. Davis
John Preston Davis
Dudley Denton
Justin Farrell
Idus Derrell Felder Jr.
I. Lynwood Flory Jr.
Willis Van Gilbert
Howerton Gowen
Abbott A. Harman
Virgil C. Jones
Murrel H. Kaplan
Kenneth L. Keil
Charles I. Lewis
M. Philo Lindsey
Bryan T. Lloyd
John P. Lynch
Mark Lyons
Walter Marshall
R. V. May
J. A. Mitchell
John H. Nelson
Franklin C. Pomeroy
duVal Radford
L. L. Ralston
A. L. Roberson
James R. Roberts
Harold E. Slanker Sr.
Charles Magill Smith
Mark Sperry
George A. Sprinkel III
J. Will Tankard
William G. Tarrant Jr.
Harry E. Trail
John Marshall Vaught
G. D. Vermilya
Ed White
Harvey L. Williams Jr.
Ernest M. Wood Jr.

1931

S. Sanders II,
Class Agent
\$14,590
37.7% Participation

Lee Associate

Houston M. Minniece
Otis H. Smith
John M. Stemmons
W. O. Thomas

Colonnade Club

Lawton Calhoun
Robert S. Chapin
Sidney W. Clay
R. B. Gautier Jr.
Herbert R. Groop
Brad Haley
Elbert E. Hall
O. K. Hickman
Merle G. Kaetzel
B. J. Lambert
A. Bernard Levin
H. B. Luria III
Edgar Miller
J. K. Osterman
H. J. Paul
Charles Peeper
W. V. Rucker
Stuart Sanders
John A. Stuart
John H. Thomas
Stanley D. Waxberg
Walter F. Williams
Herbert O. Winston

Other

Fred M. Barron
Leonard Borland
Charles A. Bowes
Watson A. Bowes
F. Lorain Bowman
Brandon Carrell
David N. Conn
G. E. Cost
Tom Stockton Fox
Julius Halpern
John H. Hardwick
Paul Allen Hornor
George Jenkins
Eugene Johnson
George Junkin
Luther W. King
Talcott C. Lancaster
Morton P. Levy
Duncan McConnell
Donald S. MacGlashan
William C. Morris
Hilton H. Mount
Gilmore N. Nunn
B. M. Oswitz
Clifford S. Rice
Edward Miles Riley
M. A. Schrantz
G. H. Snyder Jr.
L. A. Vance
Harold Weston

1932

J. R. Hornor,
Class Agent
\$4,208
41.9% Participation

Colonnade Club

C. Edmonds Allen
Harry J. Burke
Robert C. Conner
Allen Deland
Paul O. Dickey
John G. Hamilton

J. Robert Hornor
 John F. Ladd
 Raymond T. Lemay
 Leslie S. Lockett
 Charles E. Long Jr.
 Charles C. Love
 Harry L. McCarthy
 J. W. McLaurin
 Jack G. Marks
 Eugene P. Martin Jr.
 Henry W. Northup
 A. Preston Sale Jr.
 Arthur Scharff
 Randolph T. Shields
 Jack J. Stark
 Harold Sullivan
 Earle F. Wicke
 Sherwood W. Wise
 John W. Zimmerman

Other

A. H. Bickerstaff Jr.
 F. H. Brady
 Julian F. Broome
 Richard Murray Coe
 Everett N. Cross
 David F. Crossen
 Irving E. Dobbs
 William M. Donaldson
 C. Ellis Duncan
 F. F. Ellis
 Eli H. Fink
 Woodson B. Gillock
 Collas G. Harris
 John C. Harris
 Richard T. Hopper
 William D. Hoyt
 I. F. Hudson
 Cecil S. Jeffcoat
 Leonard Wingate Johnson
 David B. Kirby
 C. P. Lee
 J. Surlis Lewis
 Millard R. Louis
 E. Carlyle Lynch
 James M. McKnight
 Winston C. McNamara
 Harold Newman
 Robert M. Olmsted
 David George Price
 R. W. Reinhold
 J. Bernard Spector
 Haven Walton
 William White
 Paul H. Wofford Jr.
 William L. Woodall
 J. L. Wright

1933

C. J. Longacre,
Class Agent
 \$11,351
 38.8% Participation

Lee Associate

Irving Bricken
 L. M. Lee Jr.
 E. Marshall Nuckols Jr.
 Samuel Steves
 John F. Watlington Jr.

Colonnade Club

Edwin Bacon
 Ned Brent
 William J. Brooks Jr.
 Frank Calhoun
 John Keith Clark
 John D. Copenhaver
 Jeb S. Darby Jr.
 Edward E. Ferguson
 W. H. Flowers
 Gray W. Hume Jr.
 Ernest F. Leathem
 Charles Longacre
 Neil Z. Meredith
 Stanley S. Mundy
 Edward H. Pringle
 J. Rucker Ryland
 H. V. Saunders
 Joe B. Wharton Jr.

Other

Harold B. Abramson
 Erwin Jerome Ade
 Ralph C. Barnett
 Joe F. Bear
 T. Deale Blanchard
 Edwin Chittum
 Walter D. Cline Jr.
 J. Fred Cook
 J. A. Culley
 Theodore M. Curtis
 W. Todd DeVan
 Ralph S. Emerson
 Wayne Flagg
 William Hawkins
 Paul Holbrook
 C. F. Irons
 C. Robert Kaplan
 James W. Marks
 W. F. Methvin
 F. B. Mooers Jr.
 G. W. Musser
 W. J. Pound
 Homer G. Ray
 Ira Samelson Sr.
 James W. A. Smith Jr.
 Robert R. Smith
 J. S. Snyder
 E. L. Stevens
 George Stout
 Charles F. Suter
 Allen D. Symonds
 W. F. Symonds
 William A. Williamson
 John A. Womeldorf

1934

S. Mosovich,
Class Agent
 \$8,727
 46.2% Participation

Lee Associate

Fred O. Funkhouser
 George M. Spaulding
 Everett Tucker

Colonnade Club

Norwood E. Band
 John D. Battle

James A. Black
 Amos A. Bolen
 Robert L. Buffington
 F. J. Burkart
 Charles Collier
 R. P. DeVan Jr.
 Dan T. Dunn
 James D. Dye
 Robert C. Dyer
 Leslie A. Faudree
 W. Gilbert Faulk
 Robert E. Field
 Hunter E. Gaylor
 Milton Harris
 Edward Jacobs
 J. T. Jarrett
 Alfred P. Lowy
 V. F. Marshall
 William J. Moran Jr.
 Scott Mosovich
 Foster M. Palmer
 E. H. Pewett
 J. O. Phelps
 Herbert Rudlin
 Richard B. Sale
 Robert B. Shively
 John H. Thomas
 Arthur Tonsmeire
 Joseph Walker Jr.

Other

William W. Barron
 Darby Betts
 Thomasson Michael Boland
 J. Duncan Burn
 J. A. Burton
 Isadore E. Dattel
 Sam Engelhardt
 L. A. Galyon
 William A. Glover
 Richard W. Grafton
 A. T. Gunn Jr.
 Henry L. Haines
 Fred Hadley Hamilton Jr.
 Claude Harrison
 Charles O. Hearon
 L. Bradford Hess Jr.
 M. Alexander Jones
 Henry L. King Jr.
 W. O. Leffell
 Louis F. Lubrecht
 Robert C. McCardell
 George D. McClure
 Gilbert McKown
 Olin Kenneth Miller
 Patrick Mitchell
 Joseph Carl Muller Sr.
 Thomas O. Murphey
 Neil C. Pascoe
 Francis L. Patton
 G. William Pedigo Jr.
 George W. Price Jr.
 Harvey Pride
 Charles A. Pritchard
 George L. Reynolds
 Robert W. Ruth
 Fred N. Sager
 Claude Sanford
 Philip Seraphine Jr.
 John F. Shroder

Daniel Startzman
 Victor F. Tucker
 Robert K. Turney
 William B. Tyree
 Rollo G. West
 Ralph D. Whitley
 Samuel A. Woolford

1935

J. M. Franklin,
Class Agent
 \$4,705
 36.9% Participation

Colonnade Club

Robert F. Cooper Jr.
 J. Geiger Henthorne Sr.
 Robert H. McCauley
 George McGeary
 Lewis W. Martin
 S. C. Mattox
 S. J. T. Moore
 Robert S. Munger
 Cary E. Patrick
 Nick J. Rahall
 Henry Ravenhorst
 Harry Moore Rhett Jr.
 Winthrop C. Smith
 William R. Sphar Jr.
 I. Grier Wallace Jr.
 K. P. Willard
 William A. Wilson

Other

John B. Austin
 C. H. Barrick
 David J. Bennett
 Clarence O. Carman
 E. W. Chappell Jr.
 George E. Crisp
 Claiborne H. Darden
 William P. Diggs
 N. S. Fitzhugh Jr.
 William R. Fox
 James M. Franklin
 Clifford J. Freund
 B. A. Gammel
 Loyal Gassman
 Leroy Hodges Jr.
 Benjamin B. Hope
 H. Harrison Huster
 Eugene Earl Krewson
 Carney G. Laslie Jr.
 Sidney Lyons
 W. Duncan McDavid
 Bertram Mantell
 Thomas W. Mehler
 Gus Morgan
 Albert W. Moss
 John A. Newton
 William C. Orth
 Charles Porzig
 Thomas T. Richards
 George E. Short
 John D. Spohr
 Frederick Strong
 J. M. Van Zandt
 Donald R. Wallis
 E. L. Watkins
 John A. Webber





1936

G. W. Harrison,
Class Agent
\$10,014
36.5% Participation

Lee Associate

Harry Lee Bowman
Lewis A. McMurrin Jr.
Philip H. Milner
Herbert E. Sloan

Colonnade Club

William Barbee
Hugh J. Bonino
J. S. Buxton
Magruder Drake
Edgar E. Eaton Jr.
Harry George
W. W. Gerber
George W. Harrison
W. B. Hoofstiltler
Kenneth P. Lane
Bruce N. Lanier
Kenneth G. MacDonald
Edward L. Markham Jr.
John T. Massengale
Stuart T. Miller
Lyle Moore Jr.
E. Angus Powell
A. M. Pullen Jr.
William A. Rawak
J. A. Robertson
Richard Scully
Edward Leroy Seitz
Jacob S. Seligman
I. Glenn Shively
Charles A. Sweet
Rene Tallichet
Randolph Tucker
Edward A. Turville
Charles Wassum
Adrian Whiteside

Other

Thomas Henry Alphin
J. Vaughan Beale
Walter Beales
Duncan Corbett
John T. Cover
Oray M. Davis Jr.
Russell Etheridge
Charles W. Hawks
George M. B. Hawley
Paul G. Hervey
Milton Honig
William S. Johnson
Alfred Kahn Jr.
Martin Z. Kaplan
John Samuel Kirkpatrick
Walter T. Lawton
John F. McFadden
Gregory S. Maury Jr.
Graham F. Painter
Frank L. Price
James L. Price
Ben Thirkield
John W. Vardaman
J. W. Vinson

1937

A. A. Radcliffe,
Class Agent
\$7,815
39.9% Participation

Lee Associate

Arch A. Sproul
Clark Winter

Colonnade Club

Ernest C. Barrett Jr.
Andrew Baur
Douglas Brady
James Bruce
Landon Victor Butler
Louis P. Cashman
William A. Connor
Francis D. Crew
William H. Daniel
Robert E. Graham
Norman P. Iler
W. A. Landreth
George W. Lowry
John M. McCardell
H. C. Magoon
Donald R. Moore
Stuart Bailey Over Jr.
Theodore M. Plowden
Robert Radcliff
Albert A. Radcliffe
Kelley E. Reed
Edwin Rich
Erskine Sproul
Richard Stuart
William C. Wilbur
C. Dudley Withers
Frank Yaffe

Other

William Heath Allen
Horace Bachelder
Stanley Barrows
Morton A. Brown
C. A. Butterworth Jr.
James A. Byers
William Clary
Eugene G. Clayton
G. W. Cleek
Harley Cluxton
Emerson Dickman
J. B. Douglass
W. D. Ellis
H. E. Fenner
William Davis Fishback
Robert Flint
Kent Forster
Randolph V. L. Hall
Paul Hardy
Charles K. Hauke
Horace Kramer
Victor R. LaVolpe
Walter G. Lehr Jr.
Charles S. McNulty Jr.
C. A. Matthews
James S. Moody
Douglas J. Munhall
E. Gordon Rawls
John Wesley Ray
James S. Rice

Thomas B. Ripy
Howell W. Roberts Jr.
Charles E. Roth
Parke Rouse
Arthur Sinclair
T. Brooks Skinner
Watson Sudduth
William T. Watkins
C. R. Watt
Latham B. Weber
Frank J. Williams
Laurence W. Wilson Jr.

1938

E. Williams,
Class Agent
\$18,379
54.4% Participation

Lee Associate

A. C. Broders Jr.
Charles Clarke
William H. Hillier
Gerald M. Lively
Samuel P. McChesney Jr.
John E. Neill
William Saunders
Calvert Thomas
David N. Walker
Robert C. Walker
Ernest Williams

Colonnade Club

William B. Bagbey
Seth N. Baker
T. Hart Baker
William C. Baker Jr.
Chandler P. Berryman
William S. Burns
William H. Byrn
Powell Glass Jr.
Robert W. Hilton Jr.
Paul L. Holden Jr.
Landon Jones
Oliver King Jones Jr.
M. Hepburn Many
Floyd R. Meas
Gilbert S. Meem
Paul Miller
George Ostertag
J. R. Parkey
J. S. Petot Jr.
Harry M. Philpott
Charles A. Prater
William Rogers Jr.
E. Alton Sartor
Chester Schept
R. Edward Surles
Earl C. Thompson
E. Sidney Vaughn Jr.
Fred E. Waters Jr.
Chester P. White
Robert M. White II
Charles M. Williams

Other

A. H. Alexander
R. Tate Alexander
Norman Allison
Ben Lamar Anderson

Edwin D. Axton Jr.
Robert M. Basile
George F. Bauer Jr.
James C. Beale Jr.
Jack C. Bear
Arthur L. Bice
Jerry A. Burke Jr.
Carlton Lee Byrd
Frank W. Comer
John C. Cook
Thomas Burke Cottingham
G. Newton Cox
Curtis S. Crowe
Paul H. Darsie
James M. Davidson
Robert R. Finn
John Oliver Gluyas
Joseph S. Haselden Jr.
James A. Ingalls
Frank Jones Jr.
E. F. Kaczka
James H. McClure
Thomas A. Malloy
Donald N. Maloy
Fred M. Moran
John Nicrosi
Thomas C. Nugent
John E. Perry
Albert A. Pollack
B. J. Pollman
Henry J. Ray Jr.
Jack Ray
C. Paul Reed
Stuart M. Reynolds
Wilfred J. Ritz
Al J. Sherman
Jacob Chester Shively
John Howard Shoaf
J. Hiram Smith
V. T. Strickler Jr.
William Saxby Tavel
Donald Vandling
Ernest B. Walker Jr.
Earl T. Wells
R. W. Williams
Charles O. Wills
Victor H. Witten

1939

W. A. Jenks,
Class Agent
\$12,061
33.2% Participation

Lee Associate

Fred Bartenstein Jr.
E. A. Basse
H. Tyndall Dickinson
Christoph Keller Jr.
Charles Lykes
Homer Weidmann

Colonnade Club

William H. Baldock III
Arthur Basile
David H. Boals
Edward F. Burrows
Thornton R. Cleek
Marvin K. Collie
Rogers M. Cox



Joseph S. Crowder
 John J. Davis Jr.
 John T. Fey
 James W. Fishel
 W. W. Grover
 Frank M. Hankins Jr.
 Waller C. Hardy Jr.
 Brent C. Harnisch
 Charles R. Hart
 A. B. Hobbes
 George T. Myers
 John A. Parkins
 Harry E. Redenbaugh
 Charles H. Semple
 Edgar F. Shannon Jr.
 A. P. Stuart
 Andrew J. White

Other

Robert A. Brower
 Thomas W. Christopher
 Allan B. Craig Jr.
 Melvin E. Crusier Jr.
 John L. Davis
 J. Donald Eackles
 A. M. Eastwick
 William Fray
 Sherwin B. French
 John B. Furr
 Charles G. Gilmore
 George E. Goodwin
 Charles L. Guthrie Jr.
 Harold E. Harvey
 Garret Hiers Jr.
 William Roy Hogan
 Henry Ruffin Horne
 Robert P. Ingram
 William Alexander Jenks
 George C. Kerr
 William Kibler Jr.
 Gwynn W. Merritt
 Robert E. Milligan Jr.
 John M. Moore
 Patrick S. Mullins
 James E. Murphy
 James W. Perkinson
 Douglas Remmers
 John R. Robinson
 Richard S. Rude
 James A. Saltsman
 John Sherrill Jr.
 Ellison A. Smyth
 Roy S. Thompson Jr.
 A. H. Turpin
 Stockton H. Tyler Jr.
 J. H. Ward IV
 William Wright
 P. K. Yonge

1940

E. M. Kramer,
Class Agent
 \$32,361
 31.5% Participation

Lee Associate

Robert E. Hill
 Eugene M. Kramer
 Sydney Lewis

Colonnade Club

Jackson G. Akin
 Billy V. Ayers
 F. S. Beazlie
 J. A. Billingsley
 C. Edward Blair
 A. Lea Booth
 Edward Brown
 Thomas E. Bruce Jr.
 William L. Burner
 L. E. Carson
 C. C. Curl
 Hamilton G. Disbrow Jr.
 W. R. J. Dunn Jr.
 Jerome A. Heldman
 Robert C. Hobson
 Curg Harrison Hogan
 Joseph Hunter
 Lee M. Kenna
 C. P. Lewis
 Melvin R. McCaskill
 Wilbur Metcalf
 Bryce Rea Jr.
 Charles Turner
 C. Ganahl Walker Jr.
 William E. Whaley Jr.
 Ernest Woodward II
 Lloyd E. Worner

Other

John G. Alnutt
 Richard Boisseau
 Reid Brodie Jr.
 Donald Burton
 W. E. Buxton
 C. R. Disharoon
 James P. Fristoe
 Robert L. Gayle
 George M. Grasty
 James W. Hammett
 Ralph Hausrath
 T. Kennedy Helm
 Hamilton Hertz
 R. S. Hutcheson Jr.
 William R. Jones
 Lorenzo Custis Lewis
 M. Tom McClure
 Joseph R. Mighell
 Curtis T. Montgomery Sr.
 Franklin A. Nichols
 Lou Plummer
 Howard T. Shepherd
 William C. Washburn
 Hal B. Watterson

1941

C. M. Walker,
Class Agent
 \$30,016
 43.1% Participation

Lee Associate

J. T. Lykes Jr.
 Claude Walker
 Jonathan Warner

Colonnade Club

Robert Adams
 B. F. Ashcroft
 M. D. Barker Jr.

A. T. Bishop
 T. C. Buford
 C. Richard Day
 E. V. Echols
 George Faison
 Hansford Lee Farris Jr.
 Alvin Fleishman
 James Ware Gardiner
 N. Charlton Gilbert
 Marion G. Heatwole
 J. Sherman Henderson
 Egmont Horn
 Franklin W. Hynson
 Robert M. Jeter
 Harry G. Kincaid
 F. Sydnor Kirkpatrick
 Roger Levering
 G. Keith McMurrin
 Thomas L. Martin
 James F. Norton
 Robert C. Peery
 J. T. Perry Jr.
 Emil C. Rassman
 Henry L. Roediger
 James A. Russell Jr.
 Bertram R. Schewel
 Arthur Smith
 Richard W. Smith
 James D. Taylor
 Edward Trice
 K. B. Van de Water Jr.
 Clinton Van Vliet
 Benton M. Wakefield Jr.
 Marvin S. Winter

Other

Arthur W. Avent
 Gale Boxill
 Thomas S. Brizendine
 T. W. Brockenbrough
 Paul D. Brown
 Ted Bruinsma
 Francis C. Bryan
 William Buchanan
 J. R. Burkholder
 Henry T. Crocker
 J. F. Cunningham
 A. R. DeLong
 Mitchell Disney
 William J. Douglas
 John D. Durham
 Chester Eccleston
 Kiah T. Ford Jr.
 Hamilton Fox
 Harry Goodheart
 Alvin Harris
 Richard M. Herndon
 Charles L. Hobson
 Robert Junger
 F. Harvey Kibling
 Robert E. Lee
 Ralph E. Lehr
 William Longan
 James McConnell
 Stanley McGee
 Richard Mehler
 William B. Mize
 Thomas G. Morris
 J. D. Raymond
 M. H. Rosenthal

John H. Rozelle
 Frederick A. Rusch
 H. R. Sandstrom
 William Lee Shannon
 Harry L. Smith
 R. E. Steele III
 Robert L. Stein
 Joe G. Street
 Charles G. Thalhimier
 Thomas S. Tuley Jr.
 Herbert Van Voast
 Carl L. Varner
 John Weathers Jr.

1942

R. G. Browning,
Class Agent
 \$13,009
 38.2% Participation

Lee Associate

Russell G. Browning
 Bertrand P. Kadis
 Robert F. Wersel

Colonnade Club

Samuel Ames
 Edgar Boyd
 L. J. Bradford
 Ned H. Brower
 R. A. Brun
 Edward C. Burks
 D. S. Carnahan Jr.
 Thomas Clark
 Charles B. Conner
 Edwin C. Cuttino
 William John Daniel
 Charles P. Didier
 Lanson B. Ditto Jr.
 John Dorsey
 John A. Embry
 L. J. Fisher Jr.
 R. D. Gage
 William B. Gunn
 Sidney Isenberg
 J. Luther Jordan Jr.
 George Kearns
 Frank L. LaMotte Jr.
 Andrew S. Lanier
 Beverly W. Lee Jr.
 John H. McMillan
 Walter Leroy Monroe
 Robert Mooney
 Harrell Morris
 Robert Lloyd Pinck
 F. H. Pitzer Jr.
 Robert W. Root
 C. Lane Sartor
 William J. Scott Jr.
 Richard T. Sloan
 Clyde E. Smith Jr.
 Richard B. Spindle III
 Robert C. Walker
 Leon J. Warms
 Raymond B. Whitaker
 Philip A. Wilhite Jr.
 Henry H. Woods
 George A. Woolfenden
 Richard T. Wright
 Paul R. Zumkeller

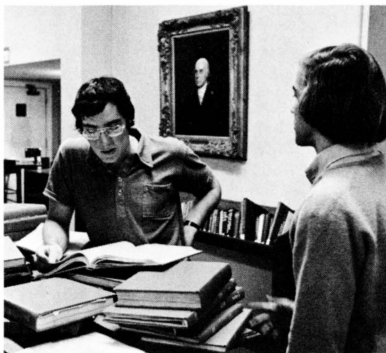

Other

Chris Barnekov
 John Barrie Jr.
 E. W. Brockman Jr.
 George M. Brooke
 Evan A. Chriss
 Kenneth Clendaniel
 Thomas M. Cox
 Gustave A. Essig
 Thomas O. Fleming
 John W. Garrow
 Louis C. Greentree
 Ernest Hildebrand
 James S. Hill
 Alexander Hitz Jr.
 Robert F. Hunter
 W. Marshall Johnson
 Robert A. Lawton
 W. Townes Lea
 Robert Leake
 Bernard Levin
 Daniel C. Lewis
 Gordon R. Lloyd
 Giles C. McCrary
 Lee Darracott Parker
 Carter L. Refo
 F. K. Rippetoe
 R. S. Rosenfeld
 Stanley L. Sater
 John Walter Stowers
 Robert Vaughan
 F. K. Yeomans

1943-A&L

K. L. Shirk Jr.,
Class Agent
 \$10,013
 38.6% Participation

Lee Associate

E. Waller Dudley
 Richard H. Shepard

Colonnade Club

William H. Armstrong
 C. Westbrook Barritt
 Calhoun Bond
 Willard S. Carter
 Jay D. Cook Jr.
 Edward M. Cooper
 William R. Cory
 Albert D. Darby Jr.
 Ben W. Ditto
 Jack S. Evans
 U. G. Flowers
 John William Goode Jr.
 William C. Hamilton
 J. Morrison Hutcheson Jr.
 Harry C. Keller
 S L Kopald Jr.
 A. H. Lane
 Joseph Lee
 M. M. Long Jr.
 John W. McGehee Jr.
 H. W. Mankin
 Hill Maury
 Robert C. Mehorter
 Grant Mouser
 Corneal B. Myers
 Charles C. Orsinger

John Peeples
 James Priest
 Richard M. Roberts
 Charles C. Schock Jr.
 Marion U. Scott
 Philip A. Sellers
 Kenelm L. Shirk Jr.
 Paul M. Shuford
 Philip K. Shute
 Leo Signaigo Jr.
 Jay A. Silverstein
 Roscoe B. Stephenson Jr.
 Ralph S. Taggart
 H. Michael Walker
 James C. Walker
 John Wehncke
 James W. Wheeler
 Edwin A. Zelnicker Jr.

Other

Donald H. Adams
 Frank R. Bell Jr.
 Robert B. Brainard Jr.
 Richard J. Bromley
 A. L. Cahn
 John C. W. Campbell
 A. B. Conley Jr.
 Leonard P. Eager Jr.
 W. M. Easterlin
 Beverly T. Fitzpatrick
 Lawrence W. Galloway
 Leon Garber
 Robert F. Johnson
 Robert S. Lambert
 Stuart Lawrence
 R. F. MacCachran
 J. E. McCausland
 Carl James McLeod
 Alex M. Maish
 Stanley Mitchell
 Jack Murrell
 M. R. Nelson
 W. J. Noonan Jr.
 James S. Parsons
 Frank L. Paschal Jr.
 D. L. Richardson
 W. K. Sevier
 Allen J. Sharitz
 Warren M. Stuart
 Lawrence C. Sullivan Jr.
 James S. Sutherland
 C. W. Swinford
 Horace K. Tenney III
 Arthur Thompson Jr.
 E. D. Wells
 William J. Wilcox

1944-A&L

E. R. Marable,
Class Agent
 \$9,694
 38.3% Participation

Lee Associate

Joseph S. Keelty
 Howard B. Peabody Jr.
 Donald H. Putnam Jr.

Colonnade Club

A. D. Aisenberg
 H. S. Ashe

E. L. Becker
 Baird Brown
 G. Edward Calvert
 C. Lynch Christian Jr.
 Robert M. DeHaven
 Albert H. Dudley Jr.
 Robert R. Giebel
 Alexander M. Harman Jr.
 James W. Harman Jr.
 George E. Haw Jr.
 Richard L. Heard
 A. Linwood Holton
 E. S. Humphreys
 John P. Jordan
 Paul Theodore Kohr
 William McKelway
 Eugene R. Marable Jr.
 Robert H. Moore Jr.
 W. Perrin Nicolson III
 John Francis Roehl Jr.
 John Schuber Jr.
 Roger M. Soth
 James Caleb Stanfield
 Robert B. Taylor
 Frank D. Upchurch Jr.
 William B. Van Buren III

Other

John L. Barrett
 Albert F. Breitung
 Earle P. Brown
 William B. Bryan
 John B. Cancelmo II
 Edmund Arthur Donnan Jr.
 R. L. Duchoissois
 Richard Carlton Eglin
 Robert Ewing
 Stuart M. Faison
 Robbins L. Gates
 Howard Greenblatt
 Robert P. Haley
 E. Mason Hendrickson
 Harrison Kinney
 William S. Latz
 William McIndoe
 William R. Malloy
 William M. Manger
 Edmund Wilson Marx
 A. Ludlam Michaux Jr.
 William Read Miller III
 Bertram J. Myers
 William F. Noll Jr.
 Walter S. Pope
 Byron P. Redman Jr.
 Frederick B. Rowe
 Henry H. Schewel
 Everett J. Schneider Jr.
 Robert H. Seal
 John H. Stansfield
 William M. Sterrett
 William R. Talbott Jr.
 John Wilmot Taylor
 Thomas Barrett Ulam
 George T. Wood

1945-A&L

C. S. Rowe,
Class Agent
 \$13,588
 34.2% Participation

Lee Associate

Ed Addison
 John B. Atkins
 John L. Crist Jr.
 Frank Markoe Jr.
 James Alvin Philpott
 Charles S. Rowe
 Charles C. Stieff

Colonnade Club

Robert K. Billingslea Jr.
 Don M. Casto Jr.
 Cortlandt S. Dietler
 E. D. Latimer
 Floyd W. McRae Jr.
 L. Gordon Miller Jr.
 Robert E. Norman
 Mathew E. O'Keefe
 Harry H. Orgain Jr.
 Philip P. Page
 William V. Richards Jr.
 Elliot Schewel
 Willard F. Searle Jr.
 Robert M. Sinskey
 Chadbourn B. Smith
 Milton H. Smith
 Collier Wenderoth

Other

Ralph Boucher
 John H. Brooks
 John F. Burger
 Robert E. Burriss III
 Paul R. Byrd
 Richard Lee Corbin
 Robert O. Crockett
 Owen R. Easley Jr.
 Edward B. Evans
 Peter Fetterolf
 David W. Foerster
 William B. Geise Jr.
 Neal N. Herndon
 Russell W. Ingham Jr.
 Robert Edward Jackson
 David L. Jones
 Omer T. Kaylor Jr.
 Charles E. Lewis Jr.
 S. A. McAllister
 Myron J. McKee Jr.
 Lee O. Mortzfeldt
 William C. Mowris
 G. Kingsley Noble
 Kenneth G. Puller
 Lee R. Redmond Jr.
 John H. Sorrells Jr.
 Jack H. York

1946-A&L

D. S. Hillman,
Class Agent
 \$3,870
 32.8% Participation

Lee Associate

John Gately

Colonnade Club

Frank Brooks
 John H. Cheatham Jr.
 Rodney M. Cook



Sidney Coulling
T. Ryland Dodson
C. N. Frierson
Louis R. Hahn
J. C. Holloran
John J. Kelly III
W. Hanes Lancaster Jr.
George C. Morris Jr.
Donald R. Moxham
Robert James Smith
Charles M. Weeks
Edmund S. Willis

Other

Hugh C. Allen
James H. Baldwin
James F. Brewster
Benjamin M. Brown Jr.
Robert S. Brown
Roy Jackson Fahl
Norman Fischer
Ambrose W. Givens
Eugene E. Griese Jr.
David V. Guthrie
Wade H. Haislip IV
Robert C. Harter
Donald S. Hillman
Thomas C. Lee
David Lewis
Wiley A. McGehee
William A. Magee
Harold T. Mankin
Don R. Marsh Jr.
Ted B. Martin
Robert Mish
William Olendorf
James A. Ottignon
Barton P. Quaintance
Thomas Randall
Philip J. Silverstein
Sherman J. Smith
Kenneth H. Wacker
Harry W. Wellford
R. M. Winborne Jr.

1947-A&L

W. G. Merrin,
Class Agent
\$2,350
22.9% Participation

Lee Associate

William J. Berry

Colonnade Club

Harold T. Chittum Jr.
T. Ryland Dodson
John A. McWhorter
Carlton Mayes
Warren G. Merrin Jr.
William H. Pifer
W. M. Wilcox Jr.
Robert M. Worrell

Other

Robert S. Curl
J. William Doswell
Joseph G. Patrick
W. T. Ratliff

Charles Harwood Shook
Robert A. Warms
Eugene B. Wright Jr.

1948

H. R. Gates,
Class Agent
\$6,021
31.0% Participation

Lee Associate

Hallett Gates Jr.
Walter B. Potter
Josiah P. Rowe III

Colonnade Club

William W. Burton
Donald Campbell
James A. Cranford Jr.
Rutledge H. Deas Jr.
Gordon A. Fox
Hardin Goodman
Frederic B. M. Hollyday
Irving Joel
Walton W. Kingsbery
William F. Leffen
Andrew H. McCutcheon Jr.
Fred M. Vinson Jr.

Other

James F. Booker
Marvin Lewis Daves
E. H. French Jr.
Stanley Gill Jr.
Frederick B. Gillette
William L. Hopkins
Leslie F. James
James T. McKinstry
H. Petrie Mitchell
William H. Rattner
Jesse W. Turner

1949

E. S. Epley,
Class Agent
\$11,934
52.5% Participation

Lee Associate

E. Stewart Epley
William E. Latture
Charles R. Lemon
Richard H. Turrell

Colonnade Club

Robert L. S. Adams
Clifford Beasley
H. A. Berry Jr.
Granville S. R. Bouldin
Phil Braunschweig
D. Earl Brown Jr.
Jack S. Callicott
William A. Chipley
Paul B. Cromelin Jr.
Roger M. Fritchie
Harry Harding
Carlton D. Johnson
Albert Sidney Kyle III
Robert Edward Lee IV
William H. Leedy

G. Michael Malmo
H. Thorp Minister Jr.
Robert J. Moody
Spencer W. Morten
Leonard A. Nixon Jr.
J. C. Osborne
M. W. Paxton Jr.
Robert R. Reid Jr.
William Roy Rice
Mark Saurs
John S. R. Schoenfeld
L. Vernon Snyder
Alan Spearman
Dabbs Sullivan Jr.
John W. Warner
Richard M. Yankee Jr.

Other

Charles L. Apperson
Henry M. Barker
Michael J. Barrett
Franklin Barton
Brian Bell Jr.
Edward Perry Berlin
Donald M. Bertram
David M. Bower
E. L. Bowie
Michael B. Boyda
Samuel M. Boykin Jr.
William Gill Brooks
David K. Caldwell
Frank Carter
Warren Lester Choate
A. G. Claytor
Richard Strother Cooley
Ralph Johnson Davis
Peter D. DeBoer
Bruce H. Donald Jr.
F. C. Dorman
John A. Farr Jr.
James D. Farrar
E. McG. Farris
Ralph Faulk
Thomas R. Glass
William W. Graham
James T. Graybeal
John C. Green Jr.
Ben E. Grimm
William Hamilton
O. D. Hamrick Jr.
Henry H. Hicks
James C. Hitz
Thom Hook
Charles H. Lauck Jr.
Joseph Douglas Lawrence Jr.
Robert M. McCormick
M. D. McKee
J. T. Magruder
Perry E. Mann
Joseph Bernard Martin
Burr W. Miller
W. Hugh Moomaw
Paul J. B. Murphy Jr.
Robert T. Pickett
Kermit Racey
James Ress
Robert Reynolds
Mason Robertson
William C. Ruble
Robert A. Shields

James R. Short
Ernest Edmund Smith
William C. Smith
Thomas W. Snodgrass
Carroll L. Thoms
Charles R. Treadgold
Charles Tait Trussell
Thomas W. Tucker
Alfred K. Walter
C. K. Warren Jr.
Donald E. Warren
Alfred Wexner
Richard H. Whiteman
Walter H. Williams
Ellis N. Zuckerman

1950

D. A. Malmo,
Class Agent
\$11,799
25.5% Participation

Lee Associate

William Clements II
Thomas Frost Jr.
H. H. Harte
Robert E. R. Huntley
George H. Pierson Jr.
R. W. Swinarton

Colonnade Club

James Agnew
Stuart S. Bailey
V. O. Barnard Jr.
W. Hale Barrett
Richard F. Bidwell
Arthur A. Birney
Richard T. Brown
John R. Cole
A. Christian Compton
David Croyder
John C. Earle
Alfred Ebert
Gus A. Fritchie Jr.
C. W. Gooch III
Robert U. Goodman
A. H. Hamel
W. Roy Hoffman Jr.
J. H. McCormack Jr.
Joseph H. McGee
Donald A. Malmo
Oliver Mendell
C. William Pacy
Charles Plumb
Barnett Robinson Jr.
James P. Sunderland
James S. Taylor
Robert Van Buren
L. B. Wannamaker Jr.
Millar B. White
George R. Young

Other

William L. Burchell
Gerald A. Burchell Jr.
William Sinclair Cale
James E. Cantler
John S. Chapman
R. Dabney Chapman
W. R. Cosby Jr.



Richard R. French
 Edwin M. Gaines
 George W. Ginn
 Francis A. Hare
 Robert Helmen
 Alexander R. Hill
 Richard E. Hodges
 Curtis C. Humphris Jr.
 Frederick S. Johnson Jr.
 Harold W. Kerr Jr.
 Francis W. Lynn
 Charles F. A. McCluer Jr.
 James R. McDonald
 Robert Mackey
 Robert H. Mauck
 W. H. Maynard Jr.
 Robert S. Mendelsohn
 H. Paxton Moore
 Bruce Parkinson
 J. K. Pruitt
 Arthur M. Roberts
 Charles H. Robertson
 Paul B. Root Jr.
 William D. Rouse
 Frank M. Scarlett Jr.
 Gerry U. Stephens
 J. Glenwood Strickler
 Bernard C. Talley
 Edward Thomas Jr.
 Lawrence V. Wheeler
 George William Whitehurst
 Irwin Wicknick
 John F. Wilhelm
 Robert A. Williams Jr.
 Wallace E. Wing

1951

J. E. Moyler Jr.,
Class Agent
 \$11,358
 46.6% Participation

Lee Associate

Upton Beall
 W. Herbert Hunt
 William H. Kyle Jr.
 Frank Simmons

Colonnade Club

Frederic J. Ahern
 George E. Aratz Jr.
 John R. Baldwin
 William G. Bean Jr.
 West Bitzer
 John K. Boardman Jr.
 Talbott Bond
 Howard Bratches
 Donald W. Bourne
 Richard P. Cancelmo
 William R. Cogar
 Marcus A. Cook III
 Thomas A. Courtenay
 J. Alan Cross Jr.
 Eugene E. Freeman Jr.
 Fontaine Gilliam
 Guy B. Hammond
 John Ezel Hamrick
 Arthur Hollins III
 Samuel B. Hollis
 W. Gordon Iler
 Richard Lloyd Jones Jr.

Alan L. Kaplan
 John F. Kay Jr.
 Hunter Lane Jr.
 Norman Lemcke
 Joseph B. McCutcheon
 Richard P. Marcus
 J. Edward Moyler Jr.
 B. V. Neal
 Milburn K. Noell Jr.
 Ferdinand Phillips Jr.
 William P. Robert Jr.
 William Rosasco
 Richard Rosenfeld
 D. E. Ryer
 I. M. Shlesinger
 Clovis M. Snyder
 Charles F. Tucker
 Norfleet R. Turner
 Frederick G. Uhlmann
 M. Theodore Van Leer
 Sol Wachtler
 John C. Warfield
 Thomas A. Wash
 James J. White III
 Millar B. White Jr.
 C. R. Williamson
 Dave Wolf
 Thomas K. Wolfe Jr.

Other

Merritt Abrash
 Thomas O. Bagley
 Emmett Ballard
 Edward P. Bassett
 Joe Bergstein
 J. R. Berryman
 J. P. Bowen
 Robert H. Brown
 Wesley G. Brown
 Preston Browning
 Earl R. Campbell Jr.
 James P. Carpenter
 Stephen Coco
 Lewis Preston Collins III
 Eric G. Curry
 William E. Daniel Jr.
 William R. Davis
 E. McGruder Faris
 Don M. Fergusson
 Peter Forkgen
 James F. Gallivan
 Andrew W. Gottschall Jr.
 John A. F. Hall
 Robert Lee Hopkins Jr.
 Joseph Hutt
 Robert J. Ingram
 Hugh Jacobson
 Abe D. Jones Jr.
 Joseph E. Kling
 O. David Kulman
 Peyton S. Kulman
 Burton L. Litwin
 A. Parker Neff
 Townsend Oast
 Edmund S. Pendleton
 Herbert G. Peters
 Robert T. Pittman
 Frank J. Prout
 Richard Taylor Pruitt
 James W. Roberts Jr.

W. Vance Rucker
 William E. Sacra
 Richard W. Salmons
 Douglas M. Smith
 Robert Lee Smith Jr.
 Morton Solomon
 A. Paul Stephens
 Landon W. Trigg
 Charles Smyth Walden
 S. Ray West Jr.
 Thomas P. Winborne
 Anthony Woodson
 Daniel S. Wooldridge Jr.

1952

R. S. Griffith,
Class Agent
 \$6,859
 41.5% Participation

Colonnade Club

Russell Kennedy Adams
 Perry L. Borom
 William M. Canby
 Edward C. Darling
 Richard A. Denny Jr.
 P. M. Dowding
 Edward E. Ellis
 Robert F. Erwin
 Robert S. Griffith
 H. Melville Hicks
 Charles S. Hoffman
 William L. Horner Jr.
 Helmut Huber
 Henry W. Jones Jr.
 James W. Kidd
 Fletcher T. McClintock
 Wayne D. McGrew Jr.
 Preston C. Manning
 William R. Mauck
 Joe Mendelsohn III
 Julian B. Mohr
 J. R. Moore
 Joseph J. Mullins Jr.
 David M. Murray
 Orest Neimanis
 Louis R. Putnam
 W. J. Kenneth Rockwell
 E. F. Schaeffer Jr.
 Gideon N. Stieff Jr.
 Talbott W. Trammell
 W. Yates Trotter
 Thomas Warfield
 Henry I. Willett Jr.
 E. W. Winfrey III
 William E. Woodroof
 Lester E. Zittrain

Other

John H. Allen
 Thomas S. Armistead
 Frank A. Baer II
 Richard Baker
 Richard G. Ballard
 W. Frank Barron Jr.
 Robert Bayler
 Victor Behrens
 August Boden
 Frank H. Callahan Jr.
 R. G. Calvelli

Charles B. Castner Jr.
 Ernest H. Clarke
 R. F. Connally
 David Constine Jr.
 Charles O. Dean Jr.
 Horace W. Dietrich Jr.
 Roger C. Dodson
 Joseph J. Eisler
 William G. Fuqua
 Edward E. Gardiner
 Thomas G. Gardner
 James H. Gordon Jr.
 James T. Gray
 John S. Hansel Jr.
 Thomas N. Harris
 Harold N. Hill
 John Holler
 Alan Horowitz
 Otis W. Howe
 Marshall Jarrett
 Alexander Johnson Jr.
 Thomas Willcox Joynes Jr.
 Dallas Page Kelley Jr.
 John J. Kindred
 Boyd H. Leyburn Jr.
 William H. Lyon
 Charles H. McCain Jr.
 J. T. Mackey
 Robert Maslansky
 Cephas T. Patch
 Walter R. Randall
 Kent Rigg
 Philip Robbins
 Hilliard Robertson Jr.
 Robert D. Schenkel
 George W. Seger
 Thomas Shepherd
 Cameron Shropshire
 Edward B. Sickle Jr.
 Robert W. Storey
 Edwin Streuli
 Frank L. Summers
 William A. Swarts Jr.
 C. Byron Waites
 James J. Walsh
 David Waters
 Paul D. Weill
 J. W. Willcoxon III
 C. Molton Williams
 Don K. Williams
 Lewis I. Zeigler

1953

H. S. Glickstein,
Class Agent
 \$6,920
 36.1% Participation

Lee Associate

J. W. McClintock III
 Lee A. Putney

Colonnade Club

Gray C. Castle
 William H. Coleman
 Thomas Kyle Creson Jr.
 Crowell T. Dawkins Jr.
 M. Alton Evans Jr.
 Hugh Glickstein
 Robert B. Hall

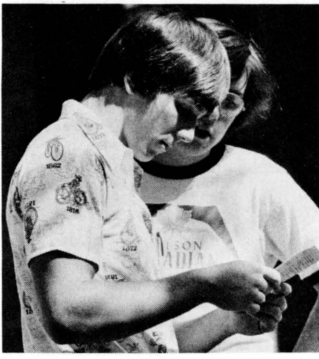

John B. Kinkead
 Robert W. Latimer
 John R. Lawson
 Stephen F. Lichtenstein
 Hayes McClerkin Jr.
 George F. Maynard III
 Daniel E. Popovich
 W. E. Rawlings
 Mark Schaul
 Ellis B. Schulist
 I. M. Sheffield III
 Kenneth Sizer
 Chester Smith
 Edgar W. Spencer
 Guy T. Steuart
 Seth Thayer
 John A. Williamson II

Other

Wesley E. Abrams
 C. R. Adams Jr.
 William E. Baggs
 Hugh H. Bond
 John I. Bowman Jr.
 Richard F. Broudy
 W. D. Bruce
 Sam Bucholtz Jr.
 F. E. Carter
 James Coyle
 Roy Alexander Craig Jr.
 John R. Delahunty
 Lewis Deschler II
 Alexander De Volpi
 Leonard Carter Dill III
 Jaroslav A. Drabek
 Robert F. Duguay
 W. H. Foster Jr.
 Harry A. Fozzard
 Carl C. Fritsche
 Owen B. Fuqua Jr.
 S. Galperin Jr.
 Clark P. Garrecht
 Henry W. Grady Jr.
 H. Evins Hamm
 Sam Byron Hulsey
 Jay W. Jackson
 Tyson L. Janney
 William L. Johnson Jr.
 Peter James Kurapka
 Michael H. Laupheimer
 H. M. Lawrence
 Harold F. Lenfest
 Charles F. McNutt
 Robert J. Maccubbin
 Charles Scott May
 J. R. O'Connell Jr.
 A. M. Pitard
 William N. Plume
 William L. Porter
 Melville P. Roberts
 Nathan Salky
 Joseph W. Scher
 Jack J. Schilthuis
 J. J. Schumacher
 John M. Shaw
 William C. Shuck II
 Dan Stickley Jr.
 Rodney F. Stock Jr.
 Robert H. Thomas
 Justin D. Towner III

Ruel W. Tyson Jr.
 Robert Henry Warren Jr.
 John B. Wheeler
 J. Edward Wise

1954

F. A. Parsons,
Class Agent
 \$22,320
 44.0% Participation

Lee Associate

R. R. Burchenal
 Gordon Fisher III
 J. Spencer Frantz
 J. L. Lanier Jr.
 H. Gordon Leggett
 Frank A. Parsons
 Jerry G. South
 George M. Young

Colonnade Club

Don Paul Barbe
 Ciro Barcellona
 Earle S. Bates
 John M. Blume
 James D. Bonebrake
 Paul K. Brock
 J. Robert Cross
 Walter W. Diggs
 Ernest R. Eanes Jr.
 Cecil J. Edmonds
 Thomas L. Fieldson
 Charles F. Gambill
 George H. Greer
 W. Allen Harrison
 Frank T. Hundley III
 W. B. Inabnet
 Farris Jackson
 Bruce R. King Jr.
 Rudolph F. Knakal
 Phillip Kocen
 William D. McHenry
 Nicholas G. Mandak
 Paul M. Maslansky
 Ralph S. Park Jr.
 Robert O. Paxton
 Surse Pierpont
 Harold J. Quinn Jr.
 Charles Rauh
 L. T. Raymond Jr.
 James C. Rich
 Howard V. Sanden
 F. L. Shipman Jr.
 Stephen S. Sloan
 Robert P. Smith Jr.
 Walter Evans Smith
 Stephen H. Snow
 J. B. Sowell Jr.
 Harry E. Stine
 Carl Swanson
 Gordon M. Taylor
 James R. Trimm
 Chris Weichsel II
 George B. Werthan

Other

T. E. Aschenbrener
 Raymond F. Bee
 Hugh L. Berryman

C. G. Blakeney
 S. J. Bracken
 Herwig R. Brandstetter
 James C. Conner
 J. Ellis Crosby
 Brian Crowley
 George S. Denning Jr.
 Daniel D. Dickenson Jr.
 Evans Dunn Jr.
 Milton J. Elliott III
 Haswell M. Franklin
 James A. Freedman
 James Wyatt French Jr.
 Robert O. Glasier
 Arthur D. Guy
 Richard T. Harbison
 Reno S. Harp III
 R. A. Hartley
 Daniel G. Hartshorn
 J. Bennett Johnston
 William R. Carrington Jones
 Thomas J. Kenny
 Fred Lackmann
 Samuel Ott Laughlin III
 John E. McDonald
 J. T. Meals
 H. Victor Millner
 Sedgwick L. Moss
 Overton P. Pollard
 H. P. Porter Jr.
 Wilson H. Rider
 Cecil G. Sellers
 Jacob A. Sites
 Bernard S. Steiner Jr.
 William W. Thomas
 K. I. VanCott
 Dirken T. Voelker
 Donald E. West
 William C. Williams
 George S. Wilson III

1955

J. W. Stackhouse,
Class Agent
 \$7,644
 31.8% Participation

Lee Associate

Robert H. Mann Jr.
 David S. Weinberg

Colonnade Club

Richard W. Bank
 Arthur E. W. Barrett Jr.
 David M. Berlinghof
 William Dows Blake
 Watson A. Bowes Jr.
 Barry Drewe Clark
 James D. Deacon
 Fred K. Easter Jr.
 G. T. W. Hendrix Jr.
 R. H. Ingham
 Walk C. Jones III
 William J. Lemon
 Laurence Levitan
 T. E. Lohrey
 D. L. Malloreoy
 J. Hardin Marion
 M. P. Meadors Jr.
 William S. Merrick Jr.

Paul R. Muller
 Beauregard Redmond
 Thomas W. Robbins Jr.
 Farncis O. Schaefer Jr.
 L. H. Simkins Jr.
 John W. Stackhouse
 William J. Stober
 Rudolph J. Stutzmann
 Paul H. Weinstein

Other

William H. Bartsch
 Forney R. Daugeette Jr.
 Ray B. Dinkel
 John W. Englishman
 William W. Farrar
 Arthur Louis Fern II
 Harry M. Ford Jr.
 David L. Foster
 William Bruce Fray
 Frank G. Gibson Jr.
 W. Douglas Goode
 Lowell D. Hamric
 Pegram Harrison
 John Hughes
 Lewis P. Jacoby
 Harry Greene Kennedy Jr.
 Richard Kops
 David W. McCain
 Guy P. Metcalfe Jr.
 Lawrence Palmer
 Charles M. Patrick
 Charles F. Patterson Jr.
 O. Bertrand Ramsay
 James A. Reeder
 Douglas E. Ritchie Jr.
 Anthony H. Sargent
 Eugene B. Sieminski
 E. N. Simons III
 Raymond D. Smith
 Harrison Somerville Jr.
 Dudley B. Thomas
 John M. Walbridge
 Robert Dallas Whitaker
 Arthur F. Woerber

1956

W. C. Norman Jr.,
Class Agent
 \$7,840
 39.7% Participation

Colonnade Club

A. C. Alevizatos
 Arnold Applefeld
 Charles R. Beall
 Victor Roger Bond
 W. W. Burton
 Bruce Bussen
 Calvin H. Curry
 Mark Davis Jr.
 Charles E. Dobbs
 Michael R. Dubin
 Wayne W. Fowler
 Anthony F. Gerike
 E. G. Givhan
 R. Gordon Gooch
 L. C. Greenebaum
 Edgar L. Grove
 Allen Harberg

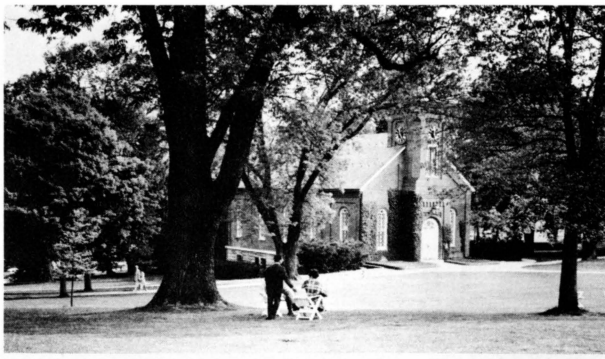

William A. Henley
 William H. Houston
 Peter Jacobs
 Sid Kaplan
 Emmett Kelley
 Thomas O. Lawson
 Arthur W. McCain Jr.
 Edward D. McCarthy
 Murray McClain
 Donald G. McKaba
 Sanford Maslansky
 G. F. Milligan
 J. Marvin Moreland
 William C. Norman
 J. Richard O'Connell
 A. Burt Pruitt
 James Ritter
 C. Dudley Rodgers
 George I. Smith Jr.
 W. Milam Turner Jr.
 Charles C. Watson
 Headley S. White Jr.

Other

John K. Aurell
 C. T. Bailey
 Joel D. Bennett
 Byron Berman
 Sam H. Berry
 Oscar Harold Lee Bing
 P. H. Brasfield Jr.
 R. G. Callaway
 S. Booker Carter
 Robert Chisholm
 R. L. DeShong
 W. W. Dixon
 John M. Ellis
 Ronald W. Fast
 Henry H. Fisher
 Dudley D. Flanders
 Bruce M. Frederick
 Don E. Fryburger
 Charles S. Gay
 Earl S. Gillespie
 John D. Grabau
 J. M. Grandpierre
 William T. M. Grigg
 Ronald L. Gutberlet
 Herrick Hanson
 J. M. Howe
 J. C. Jeter
 Lucius E. Johnson
 Richard M. Johnston
 Alfred O. Jones
 John K. Kane II
 Paul H. J. Krogh
 James W. Lewis
 James B. Lunger
 J. Robert McHenry
 Dean McKnight
 Gilbert McSpadden Jr.
 Charles A. MacIntosh
 Hubert Marlow
 W. B. Northrop
 Peter Q. Nyce Jr.
 John K. Oast
 George Dewey Oxner Jr.
 James L. Pullen
 W. Jacques Schuler Jr.
 George Schumacher

Hugh W. Stephens
 Robert E. Stroud
 Daniel B. Thompson
 Robert L. Veal Jr.
 Dederick C. Ward III
 G. Carter Werth
 William H. Williams
 Thomas A. S. Wilson

1957

S. M. Ehudin,
Class Agent
 \$6,895
 37.1% Participation

Colonnade Club

William H. Abeloff
 John R. Alford
 Lawrence A. Atler
 Smith W. Bagley
 Sam Bendheim III
 C. F. Davis Jr.
 David H. Dunton
 Donald Farriss
 John Michael Garner
 George S. Gee
 Dale F. Guy
 John B. Howard
 Morton P. Iler
 Joseph Merrick Jones
 Ted M. Kerr
 Charles W. King
 Jan C. Koontz
 George M. Lupton
 S. A. Person III
 George S. Reiner
 Charles Richardson
 William J. Russell Jr.
 Bernard J. Schaaf
 J. W. Sinwell
 Paul Speckman
 James R. Stockton
 Richard R. Warren
 John L. Wellford
 Richard C. Whiteford

Other

George M. Allen
 R. D. Ballantine
 Ross Bayard
 Richard Belden
 Joel H. Bernstein
 John T. Boone
 William A. G. Boyle
 J. Colin Campbell
 J. Rosse Collins Jr.
 O. C. Conger Jr.
 H. Greig Cummings Jr.
 Robert E. J. Curran
 Stephen M. Ehudin
 Stanley M. Erdreich Jr.
 John J. Fox
 J. Warren Frazier
 John D. Garson
 Donald W. Harper
 William P. Haynes
 B. N. Hoover
 Herbert J. Hummers
 Warner Isaacs
 Elliott Joffe

Kendall C. Jones
 William L. Kauffman
 G. Russell Ladd III
 Robert H. Large
 Richard Laskey
 C. Peter Leininger
 John E. McDonald Jr.
 Alfred J. Magoline
 John D. Marsh
 A. Jackson Mason
 Loren Mintz
 Henry C. Morgan Jr.
 H. Merrill Plaisted III
 Alexander Platt
 Jeb Rosebrook
 Morgan Shelor
 Charles L. Sherman
 William O. Shropshire
 I. N. Smith
 John Maddox Smith
 Jordan Marshall Smith
 Charles M. Swezey
 H. Alfred Tarrant Jr.
 William Bell Tippetts
 Robert C. Tolle
 Warren E. Wilcox Jr.

1958

H. F. LeBrun,
Class Agent
 \$7,940
 23.2% Participation

Lee Associate

Charles J. Cella
 Rice M. Tilley
 William K. Young

Colonnade Club

Ralph W. Baucum
 Thomas B. Branch III
 Manley P. Caldwell Jr.
 K. William Chandler
 Malcolm A. Clinger
 James J. Cranford Jr.
 John H. Croker Jr.
 Samuel C. Dudley
 William M. France
 Allan R. Gitter
 Vernon W. Holleman Jr.
 Farris P. Hotchkiss
 John L. Lancaster III
 Henry F. LeBrun
 Ainsley Jackson Lester
 G. Sage Lyons
 C. Parkhill Mays Jr.
 William C. Miller
 A. Lee Mullins
 William I. Winchester

Other

William B. Barnett
 Donald Briden
 Robert F. Brown
 Irvin Caplan
 Roger G. Clark
 John S. Coleman
 Charles P. Corn
 Richard A. Davis
 Robert De Graaf

Thomas C. Friedman
 Edward L. Harlow
 Caton N. Hill Jr.
 Campbell C. Hutchinson III
 Howard Jacobs
 Thomas F. King
 William Philip Laughlin
 Edgar H. MacKinlay
 Charles H. Miller
 Charles E. Mochwart
 Samuel E. Monroe II
 Richard A. Moore
 Charles E. Nolte
 Thomas P. O'Brien Jr.
 Harry L. Pressley Jr.
 James W. Reid
 Theodore G. Rich Jr.
 James Ken Sadler
 William A. Towler III
 Richard S. Vedder
 Edgar A. Wallace
 Arthur S. Warner
 K. William Waterson Jr.
 Hal C. Whitaker
 Charleton M. Wilder

1959

C. D. Hurt Jr.,
Class Agent
 \$6,123
 37.6% Participation

Colonnade Club

William R. Acquavella
 C. DuBose Ausley
 Henry H. Bohlman
 Reginald K. Brack
 Thomas H. Broadus Jr.
 Thomas B. Bryant III
 John P. Freeman
 Owen H. Harper
 John D. Hattendorf
 C. Royce Hough III
 A. C. Hubbard Jr.
 Charles D. Hurt Jr.
 R. G. Jacob
 Thomas G. Johnson
 Daniel W. Kling
 Joel E. Kocen
 Tom L. Larimore
 E. R. Lilly Jr.
 J. Steve Marks III
 Philip E. Palmer
 Dennis W. Patton
 Donald W. Sigmund
 Jerald H. Sklar
 Charles R. Spencer Jr.
 Peyton B. Winfree III

Other

Edgar M. Baber
 Peter B. Barker
 F. J. Barnes III
 Robert D. Bohan
 Alfred F. Bracher III
 Charles D. Broll
 Richard Butler
 S. R. Casella
 Edward Broadbent Crabbe
 J. L. Craycroft Jr.



James M. Crews Jr.
 Richard F. Cummins
 Irvin Ebaugh
 J. H. Esperian
 Ralph M. Evans
 John C. Fay Jr.
 Anthony J. Frank
 Stephen H. Friedlander
 David Gardner Glendy
 James C. Goar
 Thomas R. Gowenlock III
 Arthur S. Grove Jr.
 Richard B. Gwathmey
 James D. Hague
 Edward F. Halsell Jr.
 L. Christian Harrell III
 W. S. Harrison
 A. F. Henning
 John N. Hirsch
 Homer C. House
 William K. Hughes
 Philip A. Insley
 Robert R. Kane
 Evan J. Kemp Jr.
 John G. Koedel Jr.
 John C. Kotz
 Lewis Henry LaRue
 W. P. Laughlin
 L. Geoffrey Lawrence
 Robert B. Levy
 Bruce MacGowan
 David W. Meese
 Samuel S. Merrick
 Peyton G. Middleton Jr.
 H. D. Morine
 H. Gary Pannell
 John A. Paul
 Richard A. Powell
 Edward Reaves
 John L. H. Schenkel
 William F. Simpson Jr.
 H. Holden Smith
 Arnold L. Steiner
 Joseph Budd Stevens
 Boardman Stewart
 Francis B. Van Nuys
 Jesse H. Webb Jr.
 Charles Edward Wellman
 Raymond P. White
 Jere H. Williams
 J. M. Winston

1960

R. P. Hawkins,
Class Agent
 \$8,915
 34.8% Participation
Lee Associate
 F. Fox Benton
 William W. Schaefer
 J. Thomas Touchton

Colonnade Club

Leigh B. Allen III
 Robert S. Banks
 Rockwell S. Boyle Jr.
 John T. Crone
 Robert R. Feagin Jr.
 Allen Mead Ferguson

Frank S. Glaser
 Jack C. Groner
 James H. Houston
 Hoyle C. Jones
 Stephen Krider Kent
 Sam D. Knowlton II
 Jonathan Richard Lemon
 James R. Loutit
 H. H. Messer
 Charles T. Morse
 Paul Plawin
 Robert H. Spratt
 Charles W. Springer
 Conrad H. Todd
 Raymond Wooldridge

Other

Charles D. Aiken Jr.
 Edward S. Allen
 Michael Applefeld
 Edward Bell Jr.
 Lawrence K. Benson
 William R. Berrington Jr.
 Michael Blane
 William Blundin
 Daniel F. Bridges
 Robert A. Broh
 J. Howe Brown
 Charles G. Buffum
 Edward Calhoun
 William Hughes Clark
 Robert R. Davidson
 David S. Ernest
 William M. Gibson
 Thomas W. Gilliam Jr.
 William O. Goode
 W. H. Gowen Jr.
 James I. Greene
 W. P. Greene Jr.
 Philip Grose
 Joseph E. Hess
 C. William Hickam Jr.
 Robert C. Hinkel
 John S. Hopewell
 Louis Horst Jr.
 Thomas C. Howard
 Harley B. Howcott
 Fielder Israel Jr.
 Robert C. Jordan
 Carter S. Kaufmann
 R. B. Kilmon
 John M. Kirk
 Malcolm Lassman
 Dan Leonard
 W. Kendall Lipscomb
 W. G. Loeffler Jr.
 L. M. McMillen Jr.
 Richard Miller
 Clifton D. Mitchell
 Charles N. Monsted Jr.
 Willoughby Newton
 McGowin Patrick
 Charles A. Perkinson Jr.
 David D. Pitard
 John R. Pleasant Jr.
 J. Davis Reed III
 Joseph E. Ringland
 William B. Sawers
 Mervyn F. Silverman
 J. Frank Surface

Richard Tager
 Walter Thompson
 James B. Threlkel
 Robert Lynn Walker
 David K. Weaver
 J. W. Weingart
 Richard K. White Jr.
 Robert O. Wilbur
 Thomas C. Williams

1961

W. R. Johnston,
Class Agent
 \$10,252
 43.8% Participation

Lee Associate

William R. Johnston

Colonnade Club

Calvin Adams
 J. Harvey Allen Jr.
 Clinton L. Anderson
 Raleigh Archer
 George Birdsong
 Charles C. Bowie Jr.
 Augustin Bryan
 Thomas W. Budd
 Louis Burford
 David Carothers
 Richard Cowles
 Charles W. Day
 Edward J. Dinkel
 John C. Dumler
 Edgar M. Duncan
 Joseph C. Elgin Jr.
 John R. Farmer
 William J. Fidler
 J. Carter Fox
 R. Kent Frazier
 Edward J. Gay
 James Hooker Hamersley
 Wickliffe Hollingshead
 Rayman R. Lovelace
 Courtney R. Mauzy
 Stephen H. Paley
 Donald H. Partington
 Maurice E. Purnell
 James K. Randolph
 Robert W. Rehmet
 Charles P. Riley
 Milford Schwartz
 Richard Sharlin
 J. W. Shugart III
 Nathan B. Simpson
 Charles H. Smith
 Reginald M. Smith
 John Harvey Soper
 Firth Spiegel
 Peter Straub
 Edward Hunter Thompson
 Stephen L. Thompson
 John C. Towler
 James A. Vann III
 Jerry S. Wilbourn
 William F. Willes

Other

Haywood M. Ball
 Charles W. Baucum

Jack H. Breard
 J. Alfred Broadus Jr.
 Malcolm Brownlee
 Brent F. Buchheister
 William T. Buice III
 Charles L. Campbell
 Brian W. Cluff
 Philip W. Conaway
 James B. Cone
 David F. Cook
 Stanley A. Cook
 Walter J. Crater Jr.
 David L. Crossdaile
 W. W. Davis
 Stephen Degenhardt
 C. Howard Drexel
 Albert G. Folcher Jr.
 Clifford Foster
 Robert Funkhouser Jr.
 William V. Giles Jr.
 Perry L. Gordon
 Grayfred B. Gray
 Henry H. Harrell
 William H. Heald
 Robert F. Humphreys
 Laurence Kingsbury
 Paul G. Knox
 Winston E. Kock Jr.
 Richard L. Kuersteiner
 Edward B. Ladd
 David Lefkowitz III
 Edward F. Meyers Jr.
 Lewis P. Nelson III
 William N. Offutt IV
 Ned Olds
 G. Palmer Pardington III
 R. K. Park II
 James C. Parker
 William L. Quillen
 Robert G. Rappell
 Howard Rosenbloom
 A. Douglas Salmon
 Wilmer L. Snowdon
 Samuel C. Strite Jr.
 Marshall Timberlake
 Brian H. Vitsky
 Charles S. Wassum III

1962

R. Page III,
Class Agent
 \$6,705
 31.0% Participation

Lee Associate

Thomas L. Rankin
 Michael J. Spaulding

Colonnade Club

Peter Agelasto
 John W. Boyle Jr.
 Jerome M. Dattel
 William Barton Dick
 Frank A. D'Lauro Jr.
 Robert S. Doenges
 Robert Dunlap
 George B. Fozzard
 Steven A. Galf
 Guy N. Graham
 Vincent T. Lathbury



Robert D. Lewis
 B. P. Michel
 Barton S. Mitchell
 J. Leyburn Mosby Jr.
 William G. Moseley
 Charles J. Niemeyer
 William D. Outman II
 Bruce A. Ratcliff
 James A. Russ
 James S. Sagner
 James W. Smith
 John W. Vardaman Jr.
 William T. Wheeler III
 Ralph C. Wiegandt

Other

Ronald H. Alenstein
 W. R. Anderson Jr.
 James N. Applebaum
 David Auld
 Harry G. Ballance
 Edward Bell
 John W. Bradford
 L. David Callaway
 Stephen D. Chernay
 Peter G. Conrad
 Alan Corwin
 Thorns Craven
 H. Allen Curran
 G. T. D. Ecker
 John Ollie Edmunds
 Ralph L. Elias Jr.
 Rawson Foreman
 Park Gilmore
 R. Roy Goodwin II
 Thompson Goodwin
 Jay C. Green
 James A. Gwinn
 Pearce D. Hardwick
 L. Douglas Hill Jr.
 James K. Hitch
 Edward F. Hobbs
 Henry D. Holland
 Martin Eugene Hulbert
 Jerry H. Hyatt
 Roy William Ide III
 Rupert H. Johnson Jr.
 Richard Stokes Jones
 Ernest Fleetwood Ladd III
 Donald H. McClure
 Alan M. McLeod
 Kerford A. Marchant
 John Ashby Martin
 Arnold P. Masinter
 H. Eugene Melton Jr.
 Russell Bryan Miller
 R. King Milling
 E. Warren Mills
 Michael Monier
 Frederick R. Nelson
 Mason T. New
 Robert F. Norfleet Jr.
 Theodore L. Oldham
 Robert J. Osborne
 Leslie H. Peard III
 Paul K. Rhoads
 Mark Sellers
 Howard L. Slater
 Stephen Suttle
 David K. Tharp

Walfred B. Thulin
 John R. Tribble
 E. M. Tucker
 David C. Tyrrell Jr.
 C. Mark Whitehead Jr.
 Robert K. Wood

1963

R. W. Payne,
Class Agent
 \$8,442
 42.6% Participation

Colonnade Club

Andrew E. Adelson
 Alexander J. Alexander Jr.
 R. M. Auburn
 Alvin Judson Babcock
 F. L. Baker
 Howard M. Bing
 Thomas A. Bunkley Jr.
 Guy Campbell Jr.
 Robert R. Campbell
 George T. Coward
 John O. Culley
 Rodger W. Fauber
 Edwin P. Garretson Jr.
 George W. Harvey Jr.
 H. Kirk Henry
 J. Winston Ivey
 Thomas Keesee
 Henry H. Knight
 E. A. Leonard
 Thomas R. Ligon
 Charles T. McCord III
 John H. Mullin III
 Robert E. Payne
 David F. Peters
 Thomas N. Rains
 David T. H. Spencer
 W. H. Spencer-Strong
 James L. Stott Jr.
 Stephen H. Stull
 Glenn O. Thornhill Jr.
 Hugh H. Trout III
 E. Brent Wells
 Frank M. Young III
 Robert A. Young III

Other

Thomas G. Andrew Jr.
 Daniel T. Balfour
 David W. Bevans Jr.
 William P. Boardman
 Thomas E. Bower
 Daniel F. Boyles
 C. Richard Brandt
 Robert M. Briede
 Charles Vance Campbell
 William Harold Candler
 George M. Chapman
 R. Meade Christian
 D. Randolph Cole
 M. Dayton Conklin
 John P. Cover
 Robbin Dawson
 Herald Dean
 Rugeley P. DeVan III
 Theodore A. Doremus Jr.
 Matthew T. Douglass

W. M. Durrett
 Richard T. Edwards III
 Thomas Duke Edwards
 Frank O. Evans Jr.
 James D. Farquhar
 Paul A. Fehn
 Ronald L. Garber
 Joel L. Goozh
 John M. Graham III
 Jesse B. Grove III
 Stephen E. Guild
 James L. Hague
 Robert D. Hart Jr.
 Sam Hellman
 James M. Henderson
 John W. Hines
 Robert G. Holland
 Joseph Potts Howson
 Warren B. Hughes
 Donald E. Jackson
 Frost B. Jackson
 Omer L. Jeter Jr.
 Allan Johnston
 Watkins C. Johnston
 L. W. Kaufman
 John Kiely
 Ronald L. King
 Walter E. Klaas Jr.
 Ken C. Kowalski
 T. A. Kurten
 E. Ross Kyger
 Charles Lane
 E. Phillip McCaleb
 Thomas P. McDavid
 J. Dennis McKay
 W. B. MacKenney III
 John P. March
 John T. Mills
 Thomas T. Moore Jr.
 J. Holmes Morrison
 David Munroe
 G. Andrew Nea Jr.
 Hamlet T. Newsom
 Lewis G. Noe Jr.
 W. A. Northcutt III
 Edward B. Ostroff
 James L. Peters
 Lee G. Price
 George Dan Reed Jr.
 John F. Refo
 Clarence Renshaw
 James W. Reynolds
 Bruce H. Roberson
 Meade F. Rose
 Louis Rosenstock III
 Andrew A. Smith
 Nicholas S. Smith
 Charles H. Stevenson
 James L. Surface
 Michael D. Sussman
 David C. Swann
 J. Brantley Sydnor
 V. Lance Tarrance
 G. McNeir Tilman
 Joseph L. Topinka
 Rick Uhlig
 Robert M. Van Rensselaer
 Ashley T. Wiltshire
 Sherwood W. Wise Jr.

1964

B. Gamber,
Class Agent
 \$11,240
 37.7% Participation

Lee Associate

Richard C. Colton Jr.
 Winfield S. Essex Jr.
 David James French

Colonnade Club

David J. Andre
 A. J. Barranco
 Arthur E. Broadus
 Joseph R. Burkart
 Sydney Johnston Butler
 Peter M. Candler
 Benjamin L. Chapman
 Clement J. Clarke III
 Richard Coplan
 George B. Craddock Jr.
 Edward S. Croft III
 Brice R. Gamber
 G. William Gossmann Jr.
 Barry Greene
 E. H. Hollman
 John M. Jenkins
 Charles G. Johnson
 Harvey E. Jones Jr.
 Walter L. McManus Jr.
 James A. Morrison
 William A. Noell Jr.
 W. B. Ogilvie Jr.
 Henry D. Ormsby
 Donald Palmer
 Consider W. Ross
 Frederick C. Schaeffer
 William McC. Schildt
 Howard Schramm Jr.
 Bernard M. Shapiro
 Spencer R. Stouffer
 Charles Fox Urquhart III
 Paul F. Van Avery
 Norman E. Youngblood III

Other

John Mason Allgood
 John W. Baker
 Peter D. Blakeslee
 Philip S. E. Booth
 Frederick W. Boye III
 Kenneth Brandenburg
 Jay M. Caplan
 Bruce T. Chosney
 Paul R. Cocksbutt Jr.
 Jere Cravens
 Edward B. Dickson
 John D. Eure Jr.
 Philip R. Farnsworth
 William H. Fitz
 Charlie C. Flippen Jr.
 Dan Flournoy
 Marvin E. Galt III
 Thomas R. Green
 James W. Head III
 Robert W. Henley Jr.
 Warren P. Hopkins
 Matthew Hulbert
 Alvin Hutzler



David Hyman
 Wilmot Kidd
 Frederick J. Krall
 Art Kroos
 Kenneth P. Lane Jr.
 Philip H. Lemon
 Michael E. Levin
 Daniel McCarthy
 James B. McCeney
 Douglas McDowell
 Richard W. McEnally
 Donald B. McFall
 Floyd W. McKinnon
 Lewis B. McNeace Jr.
 Bruce R. MacDonald
 James S. Maffitt
 Howard W. Martin Jr.
 John Michaelsen
 Dennis R. Morgan
 Peter Noonan
 John C. Norman Jr.
 Charles C. Owens
 Robert A. Paddock
 Stephen Parel
 Harry Leslie Parlette III
 Allan G. Paterson Jr.
 John Y. Pearson Jr.
 Wesley Pipes
 Robert H. Powell III
 James W. Ramsey Jr.
 Cotton Rawls Jr.
 Judson P. Reis
 Richard M. Roberts Jr.
 John P. Roy
 Henry M. Sackett III
 John Mark Samet
 Charles B. Savage
 Conway H. Shield III
 Nicholas R. Simmons
 James C. Smith Jr.
 Burton B. Staniar
 Dr. Peter S. Trager
 Jerome Turner
 S. Gwathmey Tyler
 James Wallenstein
 E. Stephen Walsh
 Pennington H. Way III
 George C. Wick Jr.
 Eric H. Wilson
 John Winebrenner
 Frank W. Wright
 Robert E. Wyatt

1965

R. R. Kreitler,
Class Agent
 \$29,638
 30.0% Participation

Lee Associate

Jack H. DeJarnette
 Pat H. Robertson
 Thomas L. Woodward Jr.

Colonnade Club

David H. Adams
 James R. Boardman
 A. J. T. Byrne
 Kiah T. Ford III
 David Byrd Gwinn

Richard R. Kreitler
 Robert E. Lee
 Earl Mason McGowin Jr.
 Earl L. Magdovitz
 John F. Marshall Jr.
 Ronald W. Moore
 Louis A. Paterno Jr.
 Peter M. Preston
 William L. Price
 Royal Terrell Jr.
 J. Frank Williams III
 John F. Wolfe
 M. Lanier Woodrum

Other

Peter H. Alford
 G. Ashley Allen
 Mark M. Applefeld
 Lee Barker
 Joe Frank Bear Jr.
 Joel F. Bennett
 Walter Bennett Jr.
 Brooks Gideon Brown III
 Blaine A. Brownell
 Anderson B. Carothers
 Richard Carrell
 H. S. Chase III
 Robert H. Coffield
 Alan Craig Cotton
 Thomas Crenshaw
 James DeYoung
 Gustave R. Dubus III
 Eugene Robert Elicker II
 David M. Ellis
 Adam J. Fiedler
 Jean S. Friedberg
 Dan Friedman Jr.
 Victor R. Galef
 Frank O. Glenn III
 Kirk A. Griffin
 Douglas D. Hagestad
 Richard C. Hartgrove
 Hal L. Holladay
 Stephen G. Hussey
 Bruce H. Jackson
 John E. Jennings
 H. Daniel Jones III
 John V. Jones
 Randall P. Jones
 C. S. Klingelhofer
 Bryan A. Lane
 Melvyn Lapes
 William Lee
 Richard M. Livingston
 S. M. McAshan
 Michael S. McCord
 Neil E. McWilliams
 L. M. Meeks
 Hullihen Moore
 Robert B. Patton
 Eugene L. Pearce III
 George W. Price III
 Henry B. Quekemeyer Jr.
 Stephen W. Rideout
 George M. Sanders
 Max L. Shapira
 Arthur Sher
 William F. C. Skinner Jr.
 W. Stuart Smith
 Robert Stauffer

Robert Glegg Thomas
 Timothy A. Vanderver Jr.
 John D. Wallace
 John Taggart Yeary
 John Yost

1966

R. C. Vaughan III,
Class Agent
 \$4,412
 27.4% Participation

Colonnade Club

Frank A. Bailey III
 Andrew Baur
 James G. Buckey
 James Crothers
 Joseph H. Frampton
 Gavin Robert Garrett
 Michael T. Goode
 H. L. Handley
 Neil Lauck Houghton
 J. D. Humphries III
 Randy Hale Lee
 John C. Moore
 John E. Mynttinen
 John A. B. Palmer
 Kerry E. Reynolds

Other

J. L. Baber
 C. N. Bensinger Jr.
 Ken Bernhardt
 Earl T. Berry
 Jay Bowersox
 James K. Bruton Jr.
 James N. Cargill Jr.
 Kenneth D. Caro
 Thomas J. Carpenter
 Stephen S. Case
 Charles F. Clement
 Bruce P. Cooper
 Robert Stuart Culpepper
 T. Todd Dabney
 Lewis E. Davis III
 Harry Dennery
 William T. Deyo Jr.
 Allen P. Dodd III
 Shaun S. Donahoe
 David Elliot Fleisher
 Maurice R. Fliess
 Clyde H. Foshee Jr.
 Samuel H. Frazier
 Leslie A. Grandis
 Michael M. Hash
 Eugene A. Hatfield
 Harold D. Head
 Lawrence K. Hellman
 Thornton M. Henry
 John Pegram Johnson III
 Charles W. Jones
 John E. Kelly
 Thomas R. Kelsey
 Kim P. Ladewig
 Theodore E. Larson II
 F. Ronald Laupheimer
 Henry Richard Levy
 Donald J. Lineback
 William B. McClung
 John C. McMurry

Val S. McWhorter
 Peter C. Manson Jr.
 Joseph M. Marcoux
 Lewis N. Miller
 Herbert J. Mitchell
 John M. Molyneaux
 Clyde L. Nipper
 Tabor R. Novak Jr.
 Jeffrey Novinger
 Grayson C. Powell Jr.
 Gordon Ramseyer
 James E. Redenbaugh
 David D. Redmond
 Charles W. Reese Jr.
 Joseph W. Richmond
 Bruce W. Rider
 Roger S. Sennott
 Eric Lee Sisler
 Anderson D. Smith
 S. James Steen
 Walter W. Stelle
 Hardwick Stuart Jr.
 James C. Sumner
 E. Starke Sydnor
 Gardner A. Taft
 Gerard T. Taylor
 Robert C. Vaughan
 Frank G. Wakefield
 Charles G. Walker III
 William C. Washburn Jr.
 Kemble White
 Thomas C. White

1967

G. Apgar,
Class Agent
 \$6,595
 36.6% Participation

Lee Associate

Philander P. Claxton III
 Gaylord C. Hall III

Colonnade Club

Galen E. Anderson
 Gregory E. Brooks Jr.
 Benjamin Cummings
 W. Lawrence Fellman
 Eduardo D. Gonzalez
 Charles C. Hart
 John C. Haskell Jr.
 William H. Jeffress Jr.
 Andrew H. Lupton
 Thomas J. McCarthy Jr.
 Robert B. Priddy
 Robert E. Sadler Jr.
 Ernest Williams III

Other

Nelson Adams
 K. Garry Apgar
 Christopher Armstrong
 William Nat Baker
 Edward E. Bates Jr.
 Edward N. Beachum
 David P. Bendann
 S. Bryan Benedict
 Robert G. Bigham
 F. E. Bishop
 Robert R. Black

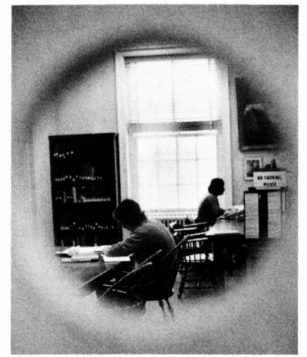

Gary Brooks Bokinsky
 Stephen F. Brauer
 William J. Bridges III
 Ward Briggs
 Logan M. Bullitt IV
 Nathaniel Clement
 Philip Lee Cline
 Alan Cohen
 James H. Cooper
 Robert V. Cosel Jr.
 William J. Cosgrove
 James B. Crawford III
 William T. Cunningham
 R. Tracy Duggan III
 Kevin C. Earle
 Howard S. Epstein
 Stuart Finestone
 Kirk Follo
 W. Allen Fuller
 Ben S. Gambill Jr.
 Guy M. Glenn
 John S. Graham III
 W. J. Grant Jr.
 Rowland Greenwade
 Cary Hansel
 Richard L. Harden
 Tyree B. Harris IV
 B. Michael Herman
 James R. Hickam
 James A. Hight Jr.
 Thomas J. Holden III
 Robert L. Holt
 John K. Hopkins
 William S. Hulse
 Robert J. Imholt
 Richard E. Israel
 S. Bryant Kendrick Jr.
 Stephen T. McElhaney
 William N. McGehee III
 John R. McGill
 Gregory S. MacLeod
 John R. Miller
 Thomas C. Moon
 Douglas C. Morrison
 Frank West Morrison
 Michael K. Nation
 T. K. Oates II
 David W. Ogilvy
 James W. Oram Jr.
 Robert Ostroff
 Garland R. Overstreet
 James G. Overton
 Lee Parsons
 Mark S. Pisarra
 James H. Price III
 Randall L. Prior
 Edward B. Robertson Jr.
 Brad Rochester
 Michael Y. Saunders
 Robert B. Scott
 Bradford Shinkle IV
 Richard E. Simon Jr.
 William Sledge
 John C. B. Smith Jr.
 Wood T. Sparks
 William R. Sphar III
 J. A. Stalaker
 George N. Stamas
 Paul R. Stanton
 Charles T. Staples

Warren E. Stewart
 E. A. Supplee Jr.
 Jeffrey T. Twardy
 James A. Tyler Jr.
 Richard Alan Wade
 William L. Walker Jr.
 Richard B. Walters
 William Want
 Robert E. Watkins
 Ansley Watson
 John J. Werst III
 William S. Wildrick
 William Reese Williams
 John H. Zink III

1968

W. F. Stone Jr.,
Class Agent
 \$3,226
 20.1% Participation

Colonnade Club
 Paul A. Brower
 Richard C. Burroughs
 Charles Howard Capito
 C. B. Chandor
 Richard T. Clapp
 Philip G. Cottell Jr.
 Hal F. Higginbotham Jr.
 W. Thomas Ingold
 Robert S. Keefe
 James H. Kiersky
 Leslie D. Locke
 Michael J. Spector
 William F. Stone Jr.
 Peter Strohm
 W. E. Waters Jr.

Other

Jack J. Applefeld
 Paul C. Atwater
 Robert W. Avent
 Craig H. Barley
 James W. Bartlett III
 David E. Bass
 Merrill R. Bradford Jr.
 Richard M. Caplan
 N. Taylor Carlson
 Richard K. Christovich
 A. Bruce Cleverly
 William R. Cox Jr.
 Allan B. Craig III
 John R. Crigler
 Linwood W. Davis
 James J. Dawson
 Edward A. Dodd Jr.
 Steven H. Greenia
 Frank H. Griffin III
 Charles C. Harrold
 Jon T. Hulsizer
 Edward I. Hutchins Jr.
 McClanahan Ingles
 Alexander S. Jones
 Jeffrey G. Lawson
 John M. Lee
 Barry J. Levin
 Charles C. Lewis
 James R. Madison
 Joseph A. Matthews Jr.
 Robert V. May Jr.

Robert H. Moll
 Richard H. Nash Jr.
 John R. Nazzaro
 Richard M. Penny Jr.
 John Warren Rice Jr.
 William Schaefer
 H. G. Smith Jr.
 Rutherford Smith
 William F. Stone Jr.
 Harold C. Stowe
 J. Jeffrey Thistle
 Charles B. Tomm
 Guy Morrison Townley
 John H. Ward IV
 Robert M. Wein
 Gary P. Wilkinson
 F. L. Wilson Jr.

1969

J. E. Brown,
Class Agent
 \$5,270
 27.9% Participation

Lee Associate

John F. Carrere Jr.

Colonnade Club

Thomas P. Atkins
 Lee Bivins II
 James Gil Burke
 Allen R. Caskie
 Burnet H. Chalmers
 Louis K. Coleman
 Luke B. Crosland
 Joseph H. Davenport III
 H. Ward Dorer
 David G. Gordon
 David W. Hardee
 Ward Hunt
 William J. Kimmel
 James J. Livesay
 Thomas W. Mullenix
 Alan W. Nash
 David T. Shufflebarger
 John Gregory Simmons
 William Timmerman
 Tinkham Veale III
 John Thomas Whetstone
 Harry J. Zeliff

Other

Tim R. Askew Jr.
 Willis M. Ball III
 Michael C. Barr
 Morris Benners Jr.
 Worth T. Blackwell
 Leonard A. Blanchard
 Hugh A. Carithers Jr.
 James Richard Carson III
 Clark H. Carter
 Charles R. Chittum
 William Christie
 Herbert W. Crenshaw Jr.
 Bruce E. Downing
 Theodore Judson Duncan III
 Earl Edwards
 David C. Ennis
 William D. Falvey
 Harold F. Gallivan

Clark M. Goodwin
 James Barton Goodwin
 W. Henry Graddy IV
 Lee Halford Jr.
 James C. Hamill Jr.
 Mark M. Heatwole
 Philip L. Herndon
 Robert A. Hulten
 A. Huntley Johnson
 W. Steven Jones
 Leon D. Katz
 Rufus D. Kinney
 Alan LeVine
 John F. Lillard III
 William T. McCutchen
 Brittain McJunkin
 William Joseph McLeod Jr.
 Lee Richard McMillan
 Christopher Meyer
 Thomas Pollard Mitchell
 Thomas S. Moore
 Thomas Newman
 Philip W. Norwood
 Ralph E. Percy II
 Jerald Lee Perlman
 James A. Philpott Jr.
 Henry L. Roediger III
 Laurence P. Runyon III
 W. Wade Sample
 Marc A. Schewel
 Terry G. Seaks
 Don A. Sharpe
 Thomas Kirk Slabaugh
 Michael C. Stevens
 Christian Straley
 Bruce W. Talcott
 Alan Tomlin
 James A. Truss
 Garland Tucker III
 John Ray Turman
 William C. Tyler
 Edwin B. Vaden Jr.
 Julian Walthall
 Randall Batchelder Weill
 Joseph C. Wich Jr.
 Spotswood H. Williams
 Addison G. Wilson
 Harry M. Wilson III
 John A. Wolf
 Kirk Woodward

1970

R. H. Yevich,
Class Agent
 \$3,976
 22.3% Participation

Lee Associate

Homer F. Gamble

Colonnade Club

John M. Bernard
 Thomas A. Bewley
 John Crockett
 Joseph T. Lykes III
 J. A. Meriwether
 Lawrence H. Morrison
 George A. Robertson
 John W. Thomas III
 Robert M. White

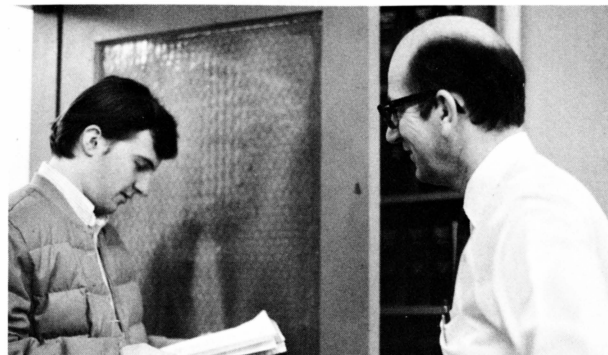

Other

Gary W. Anderson
 Bryan Baldwin
 J. Martin Bass
 George Z. Bateh
 Gordon W. Beall
 Bruce Owen Beckman
 Scot A. Brower
 Charles C. Cahn Jr.
 Richard W. Capron
 William Alvin Childs Jr.
 Douglas E. Clarke
 Michael M. Cole
 Edward W. Coslett III
 Christopher D. Coursen
 Charles Cowell
 Robert Cowperthwaite
 B. Waugh Crigler
 Richard C. Daughtrey
 Thomas C. Dawson
 Gregory J. Digel
 Jay F. Dorman
 Peter C. Eggers
 Frank E. Fisher
 Henry Fleishman
 Charles Gilbert Frank
 David R. Frankstone
 W. Foster Gaillard
 William M. Gottwald
 Jeffrey B. Grossman
 Gary D. Herman
 Harry H. Hill III
 Laurence Hilliard
 Lawrence E. Honig
 David L. Hull
 L. Clarke Jones III
 David R. Katz
 John M. Kefauver
 H. Wise Kelly III
 Reeve W. Kelsey
 Dean Kumpuris
 David D. Kympton
 Dan M. Leonard
 James C. McElroy
 Scott McElroy
 Christopher Martin
 Roger S. Martin
 Norwood O. Morrison
 Gary L. Murphy
 Michael R. Murphy
 John M. Nolan
 E. Owen Perry III
 John A. Phillips Jr.
 Stuart L. Porter
 Brian R. Price
 Upton Richards Jr.
 William L. S. Rowe
 Harry Salzberg
 Bruce Samuels
 Kurt Seidman
 Byron R. Seward
 George Richard Singeltary
 Michael J. Spoor
 Malcolm H. Squires Jr.
 Paul S. Sugar
 William G. Wiglesworth
 William Harvey Wise
 Charles R. Yates Jr.
 Robert H. Yevich

1971

J. M. McCardell Jr.,
Class Agent
 \$4,836
 38.7% Participation
Lee Associate
 Frank C. Brooks Jr.

Colonnade Club
 Charles W. Brown III
 Roy D. Carlton
 Michael L. Carrere
 Kenneth P. Carter
 Madison Cole Jr.
 Michael G. Florence
 Henry Nottberg III
 Greg Raetz
 Jeffrey B. Spence
 James Wade Taylor

Other
 H. John Ackerman
 Carl Adams III
 James R. Allen
 Thomas Henry Alphin
 Charles D. Andrews
 Thomas M. Beazlie
 Thomas K. Berger
 Joseph Bernstein
 T. Carleton Billups Jr.
 Joseph Houston Bosley III
 Barry R. Boyce
 Nelson Brinckerhoff
 Marcus E. Bromley
 Marvin Brooke
 William E. Brumback
 Charles J. Cartwright
 Harold H. Catlin
 David P. Christovich
 Stephen Clement
 Arthur F. Cleveland
 Thomas W. Clyde
 Raymond D. Coates Jr.
 Robert C. Coleman
 John D. Copenhagen Jr.
 Thomas C. Daniel
 Bruce W. Derrick
 Christopher C. Dove
 John M. Duckworth
 Timothy H. Dyer
 J. F. Easterlin
 Stacy Eastland
 John Oliver Ellis Jr.
 Clark W. Faulkner Jr.
 Christopher D. Friend
 Joel A. Fulmer
 David B. Galt Jr.
 G. Carr Garnett
 Robert M. Gill
 Douglas K. Gossmann
 Lee Graham
 Charles Martin Hall
 Gaines W. Hammond Jr.
 Stephen Hannon
 Henry A. Harkey
 Charles Miner Harrell
 Steven Lee Hawley
 John R. Heath
 Hugh F. Hill III

Wendell Hinshaw
 Charles G. Houston III
 Stuart E. Houston
 Edward W. Hudgins
 Thomas B. Hudson Jr.
 William S. Ingersoll
 Richard C. Ivey
 Michael S. Jenkins
 Kelly C. Jones
 Edward Fogg Judt
 William A. Kahn
 Richard Kampf
 Douglas P. Keats
 Patrick L. Keen
 Stephen H. Kerkam
 John H. King
 Michael Kirshbaum
 Cash Koeniger
 Andrew Kumpuris
 Francis McQ. Lawrence
 H. Drake Leddy
 Harry LeTourneau Jr.
 John M. McCardell Jr.
 Lawrence L. McConnell
 Philip D. McFarlane
 John A. McNeil Jr.
 Gordon Scott MacRae
 William W. Martin
 Glenn Lee Millar III
 Robert E. Minor
 Barry W. Mitchell
 Richard J. Murray
 Alexander M. Nading
 Kenneth W. Newman
 William H. Oast III
 Staman Ogilvie
 Van H. Pate
 Michael Peck
 Walter G. Pettey III
 Charles R. Powers
 Wesley Pullman
 William M. Radigan
 Richard Regan
 Thomas E. Reynolds
 Franklin R. Rich
 Stephen D. Rosenthal
 Hartley Roush
 T. Jeffrey Salb
 Walter B. Salley Jr.
 R. Balfour Sartor
 Mark Howard Sayers
 Allen C. Shepard Jr.
 Kenelm L. Shirk III
 J. Connor Smith
 S. Russell Smith Jr.
 John G. Stafford
 Frank W. Stearns
 George W. Stowe III
 Timothy A. Strait
 John L. P. Sullivan Jr.
 Hollis C. Taggart
 J. Gregory Tinaglia
 Joseph B. Tompkins Jr.
 Michael P. Truta
 E. Peyton Vickers
 Claude M. Walker Jr.
 Thomas H. Watts
 Robert R. Weed
 Calvert S. Whitehurst
 George H. Widener III

Paul D. Wilber
 Donald E. Woodard Jr.
 Robert G. Woodward
 Bradfield F. Wright
 Russell P. Wynings Jr.

1972

R. M. Turnbull,
Class Agent
 \$4,397
 35.4% Participation

Colonnade Club

Robert G. Brookby
 Colin K. Buell
 Cary Grayson Fitzhugh
 Thomas E. Gillespie
 James D. Gilliam Jr.
 Robert D. LaRue
 Thomas K. Rowe Jr.
 Peter H. Sheppard
 Robert M. Turnbull
 J. Gregory Wilson

Other

James A. Abele Jr.
 Edward H. Achorn Jr.
 William M. Agee
 J. Hudson Allender
 Daniel W. Armstrong
 Glenn Azuma
 James M. Ballengee Jr.
 Frank B. Bazzel
 Joseph J. Blake Jr.
 William B. Boyd
 Max Brantley
 Allen C. Brown
 Jeffrey Carl Burris
 Donald B. Cartwright
 John W. Cassell Jr.
 H. Christopher Clark
 Charles P. Comly
 Bruce W. Cusson
 David C. Dale Jr.
 Michael Daniel
 J. Stephen Darsie
 J. Withers Davis
 James U. Drakos
 Lynn D. Durham Jr.
 Lee Neal Eisen
 James Hagood Ellison Jr.
 Kenneth M. Evans
 S. M. Finley
 Robert P. Foley
 Wade K. Forbes
 Robert M. Forrester
 Arthur Furfman
 Joseph A. Garten
 John M. Glace
 Carter Glass IV
 Lloyd M. Goodman
 D. Randolph Graham
 Charles L. Gregory
 Brian S. Greig
 Don Gribble
 Bernard C. Grigsby IV
 Mark W. Grobmyer
 George R. Haines Jr.
 Mark Hanson
 Charles J. Harland Jr.



Charles C. Holbrook Jr.
David L. Holland
Robert J. Humphreys
Randolph L. M. Hutto
W. H. Jernigan Jr.
George H. Jones III
John H. Keck
Thomas G. Keefe
John M. Landis
Landon B. Lane Jr.
John Larmour
John E. Lawlor III
Scott Lebensburger
J. Charles Lee
Michael W. McCall
Lex O. McMillan III
Albert P. McWhorter
Bruce P. Madison
Donald K. Marshall
Lawson H. Marshall
Joseph R. Martin
William Runge Martin
Phil Hale Mast Jr.
Gilbert S. Meem Jr.
John P. Mello
William H. Miller
William John Modica
Edward G. Moore
Meryl D. Moore
William F. Morrisette
David T. Moulton
David Roger Munsick
Kenneth B. Murov
Randall J. Newsome
Jeffrey M. O'Dell
Michael J. O'Donnell
John O'Neal
Steven J. Ory
Fred Paone
William Wade Peery
Richard W. Pifer
Joe D. Pippin
John William Robinson IV
Frederick H. Sands
John Robert Sarpy
Peter J. Schwartz
R. Tucker Shields
Dee H. Slaughter
Joseph R. Slay
Peter M. Somerville
Gary Sprunk
Philip E. Stackhouse
E. George Stook Jr.
Peter D. Swart
Newton H. Thompson III
Everett Tucker III
John Graham Tucker
Terry Welby Tyler
Michael L. Unti
Robert C. Walker Jr.
John F. Watlington III
Andrew W. Watts
Richard L. Webb
Paul Edwin Weeks
Don W. Weir Jr.
William H. West Jr.
Charles L. White
Werter Willis
Lloyd Wolf
John B. Woodlief

Millard S. Younts

1973

G. A. Frierson,
Class Agent
\$2,818
27.1% Participation

Colonnade Club

W. C. Beeler Jr.
Stephen P. Fluharty
G. Archer Frierson II
Dennis W. Michaud
Frederick E. Roberts
Stephen T. Swenson
Mark B. Thompson

Other

Brian Roy Adams
William P. Ballard Jr.
J. F. Barter
L. Price Blackford
Robert P. Boyd
Gates Brelsford
Townsend Brown Jr.
Robert T. Bruyere
George E. Calvert Jr.
William C. Clark
Douglas R. Clelan
William D. Coan Jr.
Richard Crittenden
Jeff Cross
John D. Czop
Felix M. Drennen III
John H. Dumas II
Donald D. Eavenson
Lawrence E. Evans
Robert Nixon Farrar
James A. Fernald III
John W. Folsom
Douglas Arthur Forsyth
William B. Fowler
William C. French
Peter J. Furey
Charles Gainer
Pleas R. Geyer
Chris Giragosian
Jerrod L. Godin
Robert B. Graham
Nicholas P. Grant
David Grossman
Peter D. Grover
Timothy F. Haley
Thornton Hardie III
James G. Hardwick
W. Lee Harriss
Thomas G. Honaker III
Conway Hunter
T. Haller Jackson III
David Kantor
Bradford Kidd
John Laurens III
Robert E. Levy
W. Revell Lewis III
Nimrod Long III
Laurie A. McAlpine
Paul K. McClure
Gary Martin
J. Jason Matthews
Wilson Caton Merchant

William G. K. Merrill
William Drake Miller
Philip H. Milner Jr.
Alex E. Moser
Robert L. Munt Jr.
Danny Murphy
Norwood E. Paukert Jr.
Bruce C. Perkins
R. Bryan Perkinson
Charles D. Perry Jr.
Frank Porter
E. Bryson Powell
David A. Powers III
Neal Prescott
John J. Reid
Brian E. Richardson
Scott Rickoff
Gregory B. Robertson
Sidney C. Roseberry Jr.
John S. Runge
Robert Keith Shaner
Aven L. Sharp
Robert W. Sherwood
Henry Slauson
Hatton C. V. Smith
Ralph H. Smith II
James F. Spaulding
Andrew Staniar
John A. Steinhauer
Paul C. Suthern
John Stanley Taylor
Robert J. Taylor IV
Lee Thalheimer
Edward J. Tognetti
William G. Tucker
Ronald W. Vaught
John A. Wade III
Marshall P. Washburn
Jack Whipple
Francis F. Whittle III
Walter J. Wilkins III
J. Barlow Willingham Jr.
Lamar Winegeart III

1974

M. Guroian,
Class Agent
\$2,594
30.0% Participation

Colonnade Club

Maddox Harris Jr.
L. Scott McCommons
Douglas Newell
Martin E. Stein Jr.
Charles E. Taylor
Edwin Wiley

Other

William D. Adams
Samuel F. Albergotti
Larry Alexander
Jack E. Altman III
Ted Amshoff
Thomas Angelillo
John J. Aprea
Virgil O. Barnard III
William F. Beacham
Gary Cutler Bingham
Wilson E. Blain

Michael D. Brittin
Chester Burgess III
David Campbell Jr.
Christopher Cavaliere
Paul G. Cavaliere Jr.
Andrew A. J. Chriss
Christian Peter Cimmino
Timothy C. Conner
Gerald F. Costello Jr.
Kenneth Daniels
Raymond P. Davidson II
James R. Dickey
Robert A. Doll
Langston Donkle
Waller T. Dudley
Leonard P. Eager III
Robert E. Evans
Harrison Evatt
James D. Farrar Jr.
B. Troy Ferguson III
James C. Ferguson
Carl Russell Fletcher
R. Leigh Frackelton Jr.
Bruce Freund
Norbert S. Garbisch III
Bruce Neil Gordin
Michael Guroian
Charles E. Gusler
Averill C. Harkey
Phifer Helms
Bliss Y. Hicky
David Hopson
Kenneth Hurd
Douglas B. Hutton
Bruce I. Hyatt
Robert L. Jackson
Robert E. Johnson Jr.
George R. Jones
Peter H. Jones
Richard T. Jones
William D. Kientz III
Duncan S. Klinedinst
Barry R. Koch
Robert Konwinski
John S. Lalley Jr.
Matthew B. LaMotte
William R. LaRosa
Joel L. Legin
Alan W. Leme
Bernard J. Lewis
Skip Lichtfuss
Richard M. Lobsitz
T. Berry Long III
Neil Lutins
Donald McBride III
Charles McCardell
J. P. McMennamin
Bryan E. McNeill
Kevin MacDougall
John R. Marcum II
Thomas A. Mattesky
David L. Moore Jr.
Lane Nalley
Paul W. Perkins
Robert M. Rainey
Lee R. Redmond III
James E. Reyback
William F. Rienhoff IV
James G. Rogers
Herbert Rubenstein

William H. Runge III
 John B. Russell Jr.
 William H. Sanders Jr.
 F. A. Scott Jr.
 John M. Sheridan III
 Keith J. Silverman
 David B. Smith
 Templeton Smith Jr.
 William R. Spofford III
 James W. Stieff
 Stewart J. Sullivan
 John D. Taylor Jr.
 G. Watson Tebo
 Louis P. Tentindo
 R. Palmer Trice II
 David J. Turk
 Hannes F. van Wagenberg
 William Lee Warburton
 Jonathan H. Weigle
 Kit Weitnauer
 Eric D. White
 Philip Willis
 Amos Alan Workman
 Michael E. Young

1975

B. H. Turnbull,
Class Agent
 \$1,715
 25.4% Participation
Colonnade Club
 Edmund B. Gregory
 James Bowman Williams

Other

James W. Akridge
 Charles E. Alexander
 Gregg Amonette
 Benjamin L. Bailey
 Robert K. Bailey III
 James V. Baird
 Millard I. Barger
 James T. Becker
 William H. Biesel Jr.
 Matthew J. Calvert
 David A. Canto
 M. F. Colpoys
 Richard Councill
 Rogers Crain
 Robert H. Crawford
 Edward W. Curtis
 T. Barry Davis
 Mark Diverio
 David Glen Dowell
 S. L. Dumville
 John R. Embree
 Alan K. Fendrick
 Paul M. Fleming
 Randy L. Flink
 Robert C. Floyd
 Robert D. Fluharty
 Wilson Folmar
 William E. Forland Jr.
 John W. Getz
 Ronald W. Ginder
 Carlyle Gregory Jr.
 John S. Hamilton
 Don Hathway

B. Spencer Heddens III
 William M. Hiden
 James T. Howard
 Douglas H. Hunt
 Robert Edward Huntley
 Michael D. Jarboe
 Joseph E. Johnson
 Robert H. F. Jones
 Robert A. Keatley
 Martin A. Kempe
 Guy Kerr
 John Killpack
 Kim Kirk
 Karl E. Klinger
 Richard M. Koch
 Kim D. Kuehner
 Paul B. Kurtz III
 Paul Lancaster
 Robert M. Lander II
 William David Lawson IV
 David R. Lee
 Louis LeLaurin III
 Samuel R. Lewis
 Lawrence F. Lyles
 Roddy J. McCaskill
 R. F. MacDonald III
 Dale B. Marden
 David H. Mathews
 Mark Jay Mennel
 Kenneth L. Mink Jr.
 William Montgomery
 Thomas B. Morris
 William Nabors
 Vernon F. Ottenritter Jr.

James N. Overton
 Benjamin G. Philpott
 Mark Pinson
 David R. Pittman
 T. O. Rainey III
 Jack W. Ray Jr.
 Mark S. Reifslager
 Eric C. Rowe
 Mitchell J. Seleznick
 Philip L. Sellers
 David E. Shaffner
 Benjamin M. Sherman
 Pres Simpson
 David H. Slater
 Kim Stenson
 S. C. Thienel
 B. Harrison Turnbull
 Steve Van Amburgh
 Thomas H. Wall IV
 David Warfield
 William L. Warren Jr.
 Joel A. Williams
 Charles B. Wilson II

1977

R. J. Phillips Jr.



THE ALUMNI FUND: LAW CLASSES

OLD GUARD

W. C. Washburn,
Class Agent
\$6,750
27.6% Participation
1910
John W. Eggleston

1911
Colonnade Club
F. C. Bedinger

1912
Russell B. Wine

1914
Colonnade Club
Jacob C. Morrison
Other
C. H. Morrissette

1915
Colonnade Club
W. Earle Crank

1916
Colonnade Club
Preston A. Childers
George D. Shore Jr.
Other
H. J. Kiser
John W. May Jr.
J. A. Oast
George H. Williamson

1917
Colonnade Club
Robert R. Kane
Gus Ottenheimer

1920
Lee Associate
John W. Drye Jr.
Colonnade Club
Berkeley Cox
Joseph M. Glickstein
Other
M. R. Broudy
H. G. Robertson

1921
Colonnade Club
J. Franklin Bain
Other
W. H. Connelly
J. Edward Moyler
William M. Tuck

1922

Colonnade Club
R. Bleakley James
Other
Edmund D. Campbell
George S. Riggs
George W. Taliaferro

1923
Lee Associate
Alfred L. McCarthy
Colonnade Club
Robert H. Carr
William W. Ogden
Emmett W. Poindexter

1924
Lee Associate
Thomas Duncan
Colonnade Club
W. Clyde Dennis
Charles A. Tutwiler
Other
Douglass P. Wingo

1925
Colonnade Club
William A. McRitchie
Walter W. Wood
Other
E. Almer Ames
Clarence E. Hinkle
Thomas R. Nelson

1926
W. H. Brown Jr.,
Class Agent
\$650
100.0% Participation
Colonnade Club
Robert O. Bentley Jr.
W. Hill Brown
W. Randolph Cosby
J. Kay Thomas
Other
Earle A. Cadmus
Ralph R. Masinter
W. E. Tilson

1927
C. T. Smith,
Class Agent
\$1,044
69.2% Participation
Colonnade Club
George D. Conrad
Robert Hancock Jones
Charles W. Lewis

Other

J. P. Bumgardner
J. S. Letcher
Charles T. Smith
George D. Varney
G. Carlton Walters
Gibson B. Witherspoon

1928
T. B. Bryant Jr.,
Class Agent
\$1,625
35.7% Participation

Lee Associate
W. P. Woodley
Colonnade Club
T. B. Bryant Jr.
G. Oldham Clarke
B. J. Wagner

Other
Irvine W. Cubine
Paul E. Daugherty

1929
S. C. Strite,
Class Agent
\$500
31.2% Participation
Colonnade Club
Earnest E. Sanders
Samuel C. Strite
John Bell Towill

Other
Philip R. Becker
William Shores Price

1930
M. J. Arnd,
Class Agent
\$2,224
46.7% Participation
Lee Associate
Benjamin L. Rawlins
Colonnade Club
M. J. Arnd
Leonard H. Davis
Hubert L. Echols
N. Dawson Hall Jr.

Other
M. B. Rosenberg
Thomas D. Shumate

1931
E. Allen,
Class Agent
\$4,948
38.1% Participation
Lee Associate
Ethan Allen
James Bland Martin
Lewis F. Powell Jr.
Manuel M. Weinberg

Colonnade Club
William A. Glasgow
Horace Gooch
Walter E. Hoffman

1932
J. S. Shields,
Class Agent
\$2,769
37.0% Participation

Lee Associate
Martin P. Burks
James D. Sparks
Colonnade Club
H. W. MacKenzie Jr.
Russell O. Morrow
Albert G. Peery

Other
M. J. Dattel
Paul Holstein
William E. Malone
Alfred D. Noyes
James S. Shields

1933
F. R. Bigham,
Class Agent
\$460
50.0% Participation
Colonnade Club
John L. Ericson
J. Hoge Tyler

Other
Copeland E. Adams
Franklin R. Bigham
O. Raymond Cundiff
Bernard B. Davis
Thomas S. Fox
John W. Rice
Cavett Robert
Wallace N. Tiffany

1934
R. D. Bailey,
Class Agent
\$3,725
30.0% Participation
Lee Associate
Thomas D. Anderson
Henry Taylor Jones
Colonnade Club
Robert Bailey
C. S. Worrell

Other
Thornton G. Berry Jr.
Albert M. Fowler

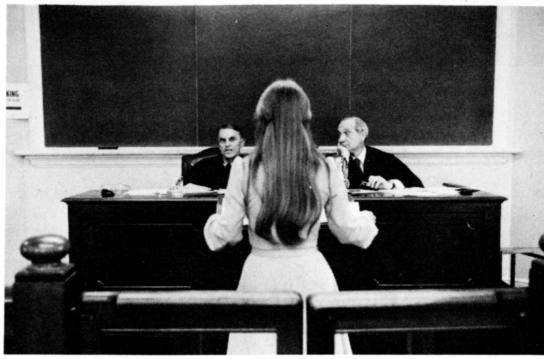

1935

E. T. Coulbourn,
Class Agent
\$3,097
50.0% Participation

Lee Associate

E. Marshall Nuckols

Colonnade Club

John D. Copenhaver
James D. Finley

Other

Winston W. Brown
E. C. Clements
Eli H. Fink
W. W. Fowlkes
J. Howell Glover

1936

W. H. Seaton,
Class Agent
\$300
33.3% Participation

Colonnade Club

William H. Seaton Jr.
John H. Thomas

Other

Samuel L. Alexander
Charles B. Cross Jr.

1937

H. T. Moreland,
Class Agent
\$1,760
61.9% Participation

Lee Associate

Isadore M. Scott

Colonnade Club

James A. Blalock
Amos A. Bolen
David R. Dillon
William P. Higgins
Edwin M. Marks
Harry T. Moreland
S. Tilford Payne Jr.
William H. Robinson
Edward E. Stover

Other

James P. Baker
F. M. England
Henry W. McLaughlin Jr.

1938

D. W. Wilkinson Jr.,
Class Agent
\$9,790
65.0% Participation

Lee Associate

Thomas Hal Clarke
William L. Wilson

Colonnade Club

Cyrus V. Anderson
Joseph T. Drake Jr.
Daniel W. Wilkinson
Howard E. Wilson

Other

C. William Karraker
Leonard Leight
Samuel A. Martin
S. Thomas Martin
Henry T. Merritt
Frank L. Price
Charles W. Wilkinson

1939

J. D. Goodin,
Class Agent
\$1,075
51.4% Participation

Colonnade Club

W. S. Ammerman
John D. Goodin
Robert E. Graham
John A. MacKenzie
Joseph C. Murphy
William A. Young

Other

James A. Ballard
John William Beaire
J. Vaughan Beale
P. M. Grabill
Ralph W. Mills
Martin V. Partenope
John B. Pearson
A. A. Rucker
Edgar L. Smith
G. William Swift Jr.
Thomas A. Williams Jr.
Fielden Woodward

1940

J. N. Harman III,
Class Agent
\$4,120
45.5% Participation

Lee Associate

Edwin J. Foltz
John Newton Harman III
William F. Saunders

Colonnade Club

William S. Burns
O. B. McEwan
Stanford Schewel

Other

John F. O'Connor
Ethelbert S. Roby Jr.
John C. Snidow Jr.
John C. White

1941

G. M. Smith Jr.,
Class Agent
\$1,375
55.6% Participation

Lee Associate

Frederick Bartenstein Jr.

Colonnade Club

F. C. Bedinger Jr.
Charles Landrum
John E. Perry
Lynell G. Skarda
G. Murray Smith Jr.

Other

Keith W. Blinn
Clifford B. Curtis
Charles F. Heiner
Ralph E. Keehn
George F. X. McInerney
Charles E. Mottesheard
Rufus Hall Shumate
Robert L. Van Wagoner
J. Charles Williams Jr.

1942

H. A. Jones Jr.,
Class Agent
\$1,106
30.3% Participation

Colonnade Club

Charles F. Bagley
Howard W. Dobbins
Homer A. Jones Jr.
E. Austin McCaskill Jr.
W. Bryce Rea Jr.
Oliver H. Ward Jr.

Other

Jackson M. Andrews III
Carter Glass III
Robert O. McDonald
B. A. Williams Jr.

1948

C. R. Allen,
Class Agent
\$3,945
43.4% Participation

Lee Associate

James M. Ballengee
John E. Scheifly

Colonnade Club

Carter R. Allen
Paul G. Cavaliere
Henry C. Clark
Hugh P. Cline
William M. Harrelson
George E. Haw Jr.
T. Haller Jackson Jr.
George E. Kearns
Eugene R. Marable
Wilbur S. Metcalf
James H. Murphy
Robert M. Patterson
Reginald H. Pettus
E. Rogers Pleasants
Paul M. Shuford
James Caleb Stanfield

Other

Charles C. Adams
George Lloyd Cowan III
Howard M. Fender
Beverly T. Fitzpatrick
Joseph B. Geyer
Robert P. Haley
George E. Haw Jr.
W. Sperry Lee
H. Maurice Mitchell
James O. Porter
Trent D. Siple
Benton C. Tolley Jr.
Clark W. Toole Jr.
J. R. Tucker Jr.
William Earle Tucker
E. D. Wells Jr.

1949

W. D. Bain Jr.,
Class Agent
\$6,780
33.8% Participation

Lee Associate

W. D. Bain Jr.
John G. Fox
Stanley A. Kamen

Colonnade Club

B. C. Allen Jr.
Charles F. Blackburn
George T. Blackburn
Louis R. Coulling Jr.
Francis Rodney Fitzpatrick
William C. Hamilton
James C. Holloran Jr.
Robert S. Irons
Robert C. Mehorter
Jack B. Porterfield Jr.
Robert H. Ramsey
John B. Russell
John Schuber Jr.
Sam Silverstein
Hugh T. Verano

Other

Hayden D. Austin
Tom Kaylor
John J. Koehler
James Randolph Larrick
J. Champe Raftery
Stephen E. Rockwell

1950

S. I. White,
Class Agent
\$2,175
48.9% Participation

Colonnade Club

Rufus B. Hailey
William S. Hubard
John S. Lane
William Joe Ledbetter
John A. McWhorter
W. E. Quisenberry
Milton H. Smith II
Robert James Smith



William S. Todd
Samuel I. White
I. Leake Wornom Jr.

Other

Kenneth P. Asbury
H. Craig Castle
Thomas D. Crittenden
Jack A. Crowder
Ernest P. Gates
C. Hobson Goddin
George H. Gray
E. Bruce Harvey
Philip M. Lanier
J. S. Livesay Jr.
R. C. Maddox
B. P. Quaintance

1951

G. J. Kostel,
Class Agent
\$1,140
21.8% Participation

Colonnade Club

John S. Bailey
H. A. Berry Jr.
Jack E. Greer
George J. Kostel
Nicholas S. Saraceno
Mark Saurs
J. Donald Shannon

Other

Michael James Barrett
William Howard Bender
Thomas J. Condon
E. McGruder Faris
John J. Flood
James T. Graybeal
Ernest M. Holdaway
Albert F. Knight
Donald W. Mason
Leslie L. Mason Jr.
Grover C. Outland Jr.
Robert L. Powell

1952

W. M. Anderson,
Class Agent
\$3,488
49.1% Participation

Lee Associate

James Porter Morefield

Colonnade Club

Willis M. Anderson
Arthur Birney
Virgil S. Gore Jr.
Raymond W. Haman
Robert K. Kelly
Jackson Lintecum Kiser
Joseph H. McGee
James C. Turk
S. Maynard Turk
Sol Wachtler
Joseph Yanity Jr.

Other

William C. Beatty
John W. Dozier
James David Jones
F. Nelson Light
Robert B. Murdock
William H. Nelson
A. Dow Owens
Harold J. Powell
Benjamin M. Richardson
James W. H. Stewart
John G. Strickler
Barkley J. Sturgill
B. Lamar Winegeart Jr.

1953

R. L. Banse,
Class Agent
\$665
31.4% Participation

Colonnade Club

R. L. Banse
Howard Bratches
A. Christian Compton
Kermit E. Hundley
Hunter Lane Jr.
Charles F. Tucker

Other

Thomas O. Bagley
Robert S. Goldsmith
Edward L. Oast Jr.
E. Allan Skinner
William W. Vogel
J. T. Williams

1954

K. L. White,
Class Agent
\$1,610
75.9% Participation

Colonnade Club

Gil Bocetti
Robert R. Kane III
Donald R. Klenk
D. S. Latourette
Alvin Y. Milberg
Milburn K. Noell Jr.
Roger J. Perry
John Paul Ward
Kimber L. White
Frank M. Whiting

Other

Stanley Beer
James Pearce Brice
Harry J. Grim
Earl L. Hargrove
C. R. Hill Jr.
Robert B. Jacobi
Joseph P. Kilgore
Lewis C. Markel Jr.
A. A. Modena
L. C. Musgrove
Elias Richards III
Frank L. Summers Jr.

1955

J. M. Faison,
Class Agent
\$882
35.6% Participation

Colonnade Club

Gray Castle
William R. Cogar
Richard E. Hill
Richard W. Hudgins
John F. Kay Jr.
John R. Lawson Jr.
Peter F. Matera
David M. Murray
William B. Poff

Other

William E. Baggs
John M. Faison
Jay W. Jackson
P. James Kurapka
Kent Rigg

1956

T. W. Turner,
Class Agent
\$600
24.0% Participation

Colonnade Club

Edward E. Ellis
Milton T. Herndon
Thomas W. Turner
John A. Williamson II

Other

Reno S. Harp III
William Howard Hodges

1957

D. K. Frith,
Class Agent
\$2,652
42.4% Participation

Lee Associate

Robert E. R. Huntley
Robert H. Mann Jr.

Colonnade Club

Thomas C. Broyles
Noel P. Copen
Robert Bruce Kendall
Thomas E. Lohrey Jr.
J. Frank Shepherd
John S. Stump

Other

Charles J. Baldree
Lewis S. Lee
Overton P. Pollard
Stephen M. Quillen

1958

R. G. McCullough,
Class Agent
\$938
38.5% Participation

Colonnade Club

Mark B. Davis Jr.
Richard D. Haynes
Robert G. McCullough
J. Hardin Marion
Norman C. Roettger

Other

Ernest H. Clarke
Charles S. Gay
Robert E. Stroud
E. H. Teeter
Merrill C. Trader

1959

O. A. Neff,
Class Agent
\$905
34.3% Participation

Colonnade Club

Claude D. Carter
Charles F. Davis Jr.
Richard H. Horn
William J. Lemon
Owen A. Neff

Other

J. Colin Campbell
Harrison S. Dey Jr.
Thomas D. Frith Jr.
William A. Hedges
Lynn F. Lummus
Hubert Marlow
Charles E. Swope

1960

G. H. Fralin Jr.,
Class Agent
\$1,240
37.8% Participation

Colonnade Club

N. W. Bath
Thomas Branch Jr.
Manley P. Caldwell
James D. Ritter
Paul R. Speckman Jr.
Jerome Alexander Susskind

Other

W. S. Allen III
George E. Anthon
Neal Lavelle
H. Victor Millner
Henry C. Morgan Jr.
Thomas P. O'Brien Jr.
Isaac Noyes Smith
Jordan Marshall Smith

1961

W. F. Ford,
Class Agent
\$2,302
37.5% Participation

Colonnade Club

Harold M. Bates
Robert J. Berghel
Thomas B. Bryant III

William F. Ford
Joel E. Kocen
William C. Miller
Richard H. Parsons
Warren R. Welsh
Hugh V. White Jr.

Other

L. Christian Harrell III
Kenneth O. Huntington Jr.
Michael K. Smeltzer
E. J. Sulzberger Jr.
George R. Triplett

1962

W. R. Moore Jr.,
Class Agent
\$270
22.5% Participation

Colonnade Club

Thomas L. Feazell

Other

Edward Bell Jr.
David H. Brockway
Allan Getson
John M. Kirk
William R. Moore Jr.
John A. Paul
Joseph M. Spivey III
Francis B. Van Nuys

1963

T. G. Ireland,
Class Agent
\$540
28.9% Participation

Colonnade Club

Timothy G. Ireland
James K. Randolph
Leonard Sargeant III
Jay F. Wilks

Other

Paul H. Boswell
Francis A. Duckworth
Benjamin H. Hansel II
Joseph E. Hess
James L. Howe III
W. Lewis Leigh Jr.
E. F. Meyers Jr.

1964

R. L. Lawrence,
Class Agent
\$745
30.6% Participation

Colonnade Club

Thomas W. Budd
David L. Gibson
Richard Lee Lawrence
Benjamin P. Michel
Donald H. Partington
Charles B. Rowe
Peter T. Straub

Other

Edward A. Ames
Stanley Fink
I. Lionel Hancock III
William C. Keens
Robert R. LaFortune
Benjamin P. Lynch Jr.
Edgar H. MacKinlay
Weldon J. Smith

1965

F. A. Sutherland,
Class Agent
\$725
31.2% Participation

Colonnade Club

L. Gene Griffiths Jr.
Alvin John Huss Jr.
Ronald J. Kaye
J. Leyburn Mosby Jr.
Robert L. Stone

Other

William Dyer Anderson
Stanley P. Atwood
William P. Harris
Roger D. Kelsey
James E. Kulp
Robert T. Mitchell Jr.
James L. Surface
Francis A. Sutherland Jr.
Stanley A. Walton
S. L. Willson

1966

H. Angel,
Class Agent
\$1,431
44.2% Participation

Colonnade Club

Henry Angel
Walter E. Cox
Donald W. Huffman
Charles G. Johnson
W. A. Schroeder
Raymond H. Vizethann Jr.

Other

Robert R. Baldwin
Rudolph Bumgardner III
William H. Candler
S. W. Coleman III
A. Henry Counts Jr.
Baxter L. Davis
Jeffrey G. Haverson
James S. Maffitt
Bruce Miller
J. Holmes Morrison
Jerome Turner
Robert M. Van Renssalaer
George I. Vogel
George W. Wooten
Emmitt F. Yeary

1967

W. R. Reynolds,
Class Agent
\$1,505
34.5% Participation

Colonnade Club

David J. Andre
Charles C. Bowie
John O. Culley
James W. Elliott Jr.
Joseph D. Logan III
Peter W. Martone
J. Thomas Meadows Jr.
Ronald W. Moore
William Roscoe Reynolds
Charles Edward Russell Jr.
James C. Treadway Jr.

Other

Douglas C. Arthur
Howard J. Beck Jr.
Malcolm G. Crawford
Benjamin R. Gardner
Jon A. Kerr
Richard L. Mitchell
Robert H. Powell III
Conway H. Sheild
Jeffrey L. Ward

1968

D. H. Adams,
Class Agent
\$1,300
42.3% Participation

Colonnade Club

David H. Adams
A. J. T. Byrne
W. Gilbert Faulk Jr.
Michael L. Lowry
Winston E. Mathews Jr.
Louie A. Paterno Jr.
William Mc. Schildt
Ralph C. Wiegandt

Other

David C. Aiken
Joseph W. Brown
Andrew E. Colclough
Tucker St. Martin Coleman
Parker Denaco
Paul H. Dunbar III
Robert E. Duvall
Vance A. Funk III
Larry E. Hepler
Bruce H. Jackson
C. S. Klingelhofer
Ronald H. Marks
Roy J. Morgan
Paul M. Neville
John R. Prosser
George A. Ragland
Stephen W. Rideout
John D. Roberts
Robert Rutschow
J. Roderick St. Martin
Charles G. Snead
Andrew T. Still III
Richard M. Swope
Jay Tims
Charles M. Vickers

1969

D. D. Redmond,
Class Agent
\$708
42.9% Participation

Colonnade Club

J. D. Humphries III
Randy Hale Lee

Other

John B. Adams Jr.
Robert G. Bigham
William P. Boardman
Stephen S. Case
Joseph L. Churchill
Robert Stuart Culpepper
Edward B. Dickson
Roy G. Harrell Jr.
Robert E. Harrison
Thornton M. Henry
Justin E. Hoy Jr.
Hugh J. M. Jones III
John E. Kelly
Kim P. Ladewig
William B. McClung
Donald B. McFall
Val S. McWhorter
Thad E. Mendenhall III
David D. Redmond
David L. Ross
Edward F. Schiff
Eric Lee Sisler
Thomas C. Spencer
William W. Stuart
Dean Vegosen
Kemble White
William E. Winter
Hubert H. Young Jr.

1970

B. B. Cummings,
Class Agent
\$1,010
51.0% Participation

Colonnade Club

Benjamin B. Cummings
H. Vaughan Griffin Jr.
William F. Stone
Robert Austin Vinyard

Other

William V. Corban
Robert V. Cosel Jr.
Richard DeFronzo
Colin M. Gershon
William C. Gudal
Leighton S. Houck
Richard M. Irby III
Jack A. Kirby
Richard P. Lasko
Jeremiah S. Miller
Frank Morrison
Timothy J. Murphy
Mosby G. Perrow III
Jeffrey Roger Reider
Norman H. Singer
Aron L. Suna
Robert B. Taylor



D. Whitney Thornton II
E. Monty Tucker
Charles F. Urquhart III
Larry W. Wertz
James J. Winn Jr.

1971

F. G. Davidson,
Class Agent
\$785
33.9% Participation

Colonnade Club

Walter J. Borda
Frank G. Davidson III

Other

David L. Baird
Albert V. Carr Jr.
James J. Dawson
Reinhard W. Fischer
Robin P. Hartmann
Walton M. Jeffress
Reverdy H. Jones III
David J. Kantor
Bruce W. Keihner
Charles C. Lewis
Albert M. Orgain IV
Beverly C. Read
Paul Stanton
Paul S. Triple Jr.
H. William Walker Jr.
Joseph H. Webb
McDonald Wellford Jr.

1972

S. M. Hurtt,
Class Agent
\$948
39.7% Participation

Colonnade Club

H. L. Handley III
Charles Hoffmeier
Stewart M. Hurtt

Other

William Thomas Anderson
Stephen D. Annand
Tim R. Askew Jr.
Robert P. Beakley
James B. Crawford III
Robert H. Deaderick Jr.
James H. Ewalt
Ira Steven Feldman
Frederick C. Fletcher
George R. Gautsch
Roger A. Grayson
Mark M. Heatwole
McClanahan Ingles
J. Craig Kerr
Brandon Martin
Lawrence E. Morhous
Thomas W. Pettyjohn Jr.
James A. Philpott Jr.
Sam Painter
Paul A. Robblee Jr.
Robert B. B. Schatz
Alexis Tarumianz
Robert A. White
John Wolf

1973

J. C. Moore,
Class Agent
\$1,246
53.5% Participation

Colonnade Club

John C. Moore
Alan W. Nash

Other

Richard V. Anderson
John C. Baldwin
Fred W. Batten
J. William Batten
Steven M. Blatt
James W. Brown
Michael C. Bynane
Michael J. Campilongo
Lawrence G. Cohen
Lawrence M. Croft
Jesse C. Crumbley III
Gregory J. Digel
H. Watkins Ellerson III
Thomas G. Ferguson Jr.
Norman J. Gaynor III
Ronald T. Gold
Thomas A. Gosse
Richard L. Harden
Eric A. Hauser
Jerry Hendrick Jr.
Clyde M. Henkel
Robert A. Hulten
Larry D. Jones
William Rogers McCall
Douglas W. MacDougal
Jon J. Miles
John Philip Miller
James F. Pascal
James E. Patterson
John R. Porter III
D. P. Rabun
Theodore Henry Ritter
Donald B. Ross Jr.
Robert E. Ruloff
S. Kennon Scott
Thomas B. Shuttleworth
W. A. Simon
William O. P. Snead III
A. Richard Sotelo
Malcolm H. Squires Jr.
J. A. Stalnaker
Stephen B. Sutton
E. Starke Sydnor
Scott M. Turner
Jeffrey T. Twardy
David I. Walsh
Philip J. Wasilausky
Kenneth Wernick
Robert J. Westerman
William E. Wood
Timothy S. Wright

1974

J. S. Kline,
Class Agent
\$1,517
54.5% Participation

Colonnade Club

Kent Masterson Brown
Roy Carlton
Lawrence H. Framme III

Other

Thomas Henry Alphin Jr.
James N. Barker Jr.
Neal Barkus
Art Bolton
David Bradt
Peter B. Brittin
John R. Broadway Jr.
T. Lee Brown Jr.
Christopher L. Buechler
Calvin Mack Cornett Jr.
James W. Costan
F. C. Coyner
Philip N. Davey
Morgan O. Doolittle III
William D. Elliot
W. F. Etherington
Charles F. Festo
Craig Garner
Armand J. Alexis Gelinas
Dennis C. E. Gilchrist
Sean P. M. Gilronan
W. Bradney Griffin
John F. Hanzel
B. Michael Herman
Harry H. Hill III
Jeffrey A. Hooper
Stuart E. Houston
C. D. Johnston
Jerome E. Kelly
Thomas R. King Jr.
Jody Kline
David B. Krogmann
Rex M. Lamb III
A. Glennwood Lookabill
Charles McNulty
Michael L. McQuaid
George F. Martelon Jr.
William H. Oast III
James W. Osborne
Rutherford P. C. Smith
Gregory Stillman
Lawrence M. Tuskey
William E. Walsh
J. P. Wise
Beverly H. Wood

1975

A. P. Didier,
Class Agent
\$714
56.8% Participation

Stephen E. Arey
Michael P. Bagley
Richard Biribauer
Robert S. Bonney Jr.
Harry F. Bosen Jr.
Charles J. Brown III
Harwell McCoy Darby
Douglas V. Davis
Angelica Didier
Grady C. Frank Jr.
Henry R. Garden III
Paul R. Garlock

Virginia B. Garrison
Fred Granade
Sara M. Green
Christopher Habenicht
Kenneth L. Harris
Ray V. Hartwell III
David K. Higgins
John F. Hoffman
W. H. Jernigan Jr.
Peter R. Kolyer
Daniel B. Krisky
M. Steven LaCroix
Francis McQ. Lawrence
Steven E. Lewis
Jonathan S. Lynn
J. I. McClurkin
Terry McGuire
John S. Orton
Anthony James Parrillo
Joe D. Pippin
Stephen W. Robinson
M. Pierce Rucker
W. Thomas Ryder
James Michael Shull
Frank Slavin
Amber Lee Smith
Andrew T. Smith
Stephen A. Smith
Benton C. Tolley III
Charles Bailey Tomm
Andrew W. Watts
Caroline Watts
Jeffrey L. Willis
Thomas K. Wotring



THE PARENTS' FUND

Listed here are the names of parents who contributed to the 1975-76 Parents' Fund. Their gifts represent a generous "extra" investment in the quality of education offered by Washington and Lee—a demonstration of faith for which the University is extremely grateful. In the list, the heading *Lee Associate* refers to gifts of \$1,000 or more made in 1975-76; the heading *Colonnade Club* refers to gifts of \$100-\$999 made in 1975-76.

Lee Associate

Mrs. Madeleine E. Allau
 Mr. and Mrs. Hazen O. Bewley
 Mr. and Mrs. Darnall W. Boyd
 Dr. and Mrs. David Cayer
 Mr. and Mrs. B. W. Crain Jr.
 Mr. Stuart Dickson Jr.
 Mr. and Mrs. Ben Rice Downing Jr.
 Mr. and Mrs. Floyd D. Gottwald Jr.
 Mr. and Mrs. Longstreet Hinton
 Mr. and Mrs. David Johnson
 Mr. and Mrs. W. Martin Kempe
 Mr. and Mrs. Edward W. Lane Jr.
 Mr. and Mrs. William D. McNeel
 Mr. and Mrs. R. E. Monahan
 Mr. and Mrs. William E. Reid
 Mr. and Mrs. Richard Scruggs
 Mr. and Mrs. Charles Shapiro
 Mr. and Mrs. Martin E. Stein
 Mr. and Mrs. Gordon E. Tucker
 Mr. and Mrs. John H. VanAmburgh
 Mr. and Mrs. Robert L. Wheelock Jr.

Colonnade Club

Mr. and Mrs. Joseph Abbruzzese
 Mr. and Mrs. John P. Abernethy
 Mr. and Mrs. A. Ross Adams
 Mr. and Mrs. J. G. Adams
 Mr. and Mrs. Richard B. Adams
 Mr. and Mrs. Jack G. Armstrong
 Mr. and Mrs. Tobin Armstrong
 Mr. Orin Atkins
 Dr. and Mrs. Robert H. Barter
 Mr. and Mrs. Edward L. Beauchamp
 Mr. and Mrs. Walter F. Becker
 Dr. and Mrs. W. F. Bernart

Mr. and Mrs. David F. Berry
 Mr. and Mrs. Edward G. Birbick
 Mr. and Mrs. Ted J. Black
 Mr. and Mrs. J. J. Blake
 Mr. and Mrs. Harry D. Brookby
 Mr. and Mrs. W. H. Bruyere
 Dr. and Mrs. Gerald D. N. Bryant
 Mr. and Mrs. W. P. Buckthal
 Dr. and Mrs. John D. Bunce
 Dr. and Mrs. Millard Byrd Jr.
 Mr. and Mrs. Lowell C. Camps
 Mrs. John F. Carrere
 Mr. and Mrs. G. F. Carroll
 Mr. and Mrs. Herbert B. Chisholm
 Mr. and Mrs. W. K. Christovich
 Mr. and Mrs. H. H. Clemens
 Mr. and Mrs. Fred C. Cole
 Mr. and Mrs. Sam B. Cook
 Dr. and Mrs. William R. Cooper
 Mr. and Mrs. Richard W. Couch
 Mr. and Mrs. Robert W. Cranshaw
 Mr. and Mrs. Albert Crutcher Jr.
 Mr. and Mrs. William R. Deeley
 Mr. and Mrs. Luis deHechavarria
 Mr. and Mrs. J. R. Denny Jr.
 Mrs. Charles M. Downey
 Mr. and Mrs. Alan Drennen Jr.
 Mr. and Mrs. A. Baker Duncan
 Mr. and Mrs. T. J. Duncan Jr.
 Mr. and Mrs. Weaver W. Dunnan
 Mr. and Mrs. Lynn D. Durham
 Dr. and Mrs. W. K. Eubank
 Mr. and Mrs. Richard C. Everett
 Mr. and Mrs. T. C. Ezzell
 Mr. and Mrs. Edward S. W. Farnum Jr.
 Mr. and Mrs. William E. Forland

Mr. and Mrs. Paul M. Foster
 Dr. and Mrs. Norman W. Frink
 Mr. and Mrs. Ralph C. Garner
 Mr. and Mrs. John O. Gaultney
 Mr. and Mrs. Marcus B. George
 Mr. and Mrs. John W. Gill
 Mr. and Mrs. Charles H. Githler
 Mr. and Mrs. John A. Glover
 Mr. Fred N. Godin
 Mr. and Mrs. Robert L. Gorden
 Mr. and Mrs. Walter Granruth Jr.
 Mr. and Mrs. Richard E. Gray
 Mr. and Mrs. Sinclair J. Harcus
 Mr. and Mrs. G. H. Harrison
 Mr. and Mrs. W. P. Harrison
 Mr. and Mrs. Ray V. Hartwell Jr.
 Mr. and Mrs. Thomas A. Hayes
 Mr. and Mrs. Paul E. Haygood
 Mr. and Mrs. Charles C. Helscher
 Mr. and Mrs. Robert A. Hemm
 Mr. and Mrs. D. A. Holden
 Mr. and Mrs. Harold R. Howe
 Mr. and Mrs. Fred A. Hoyt Jr.
 Mr. and Mrs. Charles S. Hunter
 Mr. and Mrs. Gordon Hurd
 Mr. and Mrs. John R. Jackson
 Mr. and Mrs. William James
 Mr. and Mrs. Celestino Joaristi
 Dr. and Mrs. Melvin F. Johnson Jr.
 Mr. Douglas E. Johnston
 Mr. and Mrs. Y. Frank Jungman
 Dr. and Mrs. Samuel Kampf
 Mr. and Mrs. J. Lee Keiger Jr.
 Mr. and Mrs. Harvey B. Kershaw Jr.
 Mr. and Mrs. J. Robert Killpack
 Mr. and Mrs. Woods King Jr.
 Mr. and Mrs. George N. Koon
 Mr. and Mrs. Franklin Knipp
 Mr. and Mrs. Mark A. Krieger Jr.
 Mr. and Mrs. Robert V. Krikorian
 Mr. and Mrs. Robert E. Kuczynski
 Dr. and Mrs. Peter P. Ladewig
 Mr. and Mrs. B. B. Lane
 Mr. and Mrs. L. J. Lawson Jr.
 Dr. and Mrs. Edward D. Lavelle
 Mr. and Mrs. Erwin R. Lindsey
 Mr. and Mrs. J. Logan Look
 Mr. and Mrs. Donald W. McCarthy
 Mr. and Mrs. Donald C. McClure
 Mr. and Mrs. Joseph T. McDonough
 Mr. and Mrs. Charles R. McElwee
 Mr. and Mrs. C. Coleman McGehee
 Dr. and Mrs. John M. McGovern
 Mrs. H. P. McJunkin
 Mr. and Mrs. Kenneth C. Martin
 Dr. and Mrs. Emmett C. Mathews
 Mr. and Mrs. Francis J. Merkel
 Dr. and Mrs. B. K. Montgomery
 Dr. and Mrs. David Muir Jr.
 Mr. and Mrs. George C. Neumann
 Mrs. Fred M. Newton
 Mr. Lawrence R. Nickell Sr.
 Mr. and Mrs. Charles H. Noble Jr.
 Mrs. John C. Norman
 Mr. and Mrs. Lewis Odom
 Dr. and Mrs. Vernon F. Ottenritter
 Mr. and Mrs. Elvin W. Overdorff Jr.
 Dr. and Mrs. Rushton Patterson
 Mr. and Mrs. J. S. Pendelton Jr.
 Mr. and Mrs. John H. Perkins

PARENTS' FUND REPORT

June 30, 1976

	1975-76	1974-75
Quota	\$ 75,000	\$ 70,000
Total Received	63,473.86	60,551.39
Donors	333	329
Increased Gifts	54	49
Decreased Gifts	36	36
Giving Same as Year Before	98	107
Returnees	39	30
New Givers	106	107
Gifts \$100 or More	159	154
Average Gift	\$ 211.58	\$ 184.05



DR. DAVID CAYER
Chairman
Parents' Fund

Mr. and Mrs. Harold T. Persson
 Mr. and Mrs. William C. Phillips
 Mr. and Mrs. Louis B. Pieper
 Mr. and Mrs. Joseph Popp III
 Mr. and Mrs. W. S. Pritchard Jr.
 Mr. and Mrs. Walter M. Pultz
 Mr. and Mrs. James Quinlan
 Mr. and Mrs. H. Ward Reighley
 Mr. and Mrs. T. B. Rentschler
 Mr. and Mrs. Robert D. Rich
 Mr. and Mrs. Charles W. Robinson
 Mr. and Mrs. Henry C. Roemer
 Mr. and Mrs. Frank W. Rogers Jr.
 Mrs. Ronald E. Roush
 Mr. William A. Rowe Jr.
 Mr. and Mrs. L. T. Schakenbach
 Mr. and Mrs. Robert E. Schooley
 Mrs. Josephine W. Seaman
 Mr. and Mrs. Warren Serenbetz
 Mr. and Mrs. David B. Smith
 Dr. and Mrs. Law Sone Jr.
 Mr. and Mrs. Maurice Spain Jr.
 Mr. and Mrs. William R. Spofford Jr.
 Mr. and Mrs. S. Tracy Stackhouse
 Mrs. Mary A. Stephens
 Mrs. Dwight L. Stocker Jr.
 Mr. and Mrs. Fred Thieringer Jr.
 Mr. and Mrs. John A. Tinaglia
 Mr. and Mrs. Robert M. Trump
 Mr. Frank K. Turner
 Col. and Mrs. D. E. Wagoner
 Mr. and Mrs. William P. Wallace
 Mr. and Mrs. Charles H. Walsh Jr.
 Mr. and Mrs. Vernon A. Webster
 Mr. and Mrs. R. B. Welch
 Mr. and Mrs. Robertson H. Wendt
 Mr. and Mrs. Henry S. Wick
 Mr. James B. Williams
 Mr. and Mrs. Lewis R. Windham Sr.
 Lt. Col. and Mrs. Charles W. Zipp

Other

Dr. and Mrs. Anthony J. Abitante
 Mr. and Mrs. Charles S. Adams Jr.
 Mr. and Mrs. W. Duval Adams
 Mr. and Mrs. Abe Adler
 Mr. and Mrs. Kenneth W. Amrhine
 Mr. and Mrs. R. W. Arey
 Dr. and Mrs. Perry G. M. Austin Jr.
 Mr. and Mrs. R. S. Baizley
 Mr. and Mrs. William P. Bannister
 Mr. and Mrs. Charles M. Barger
 Mr. and Mrs. T. D. Beasley
 Mr. and Mrs. Frederick T. Bender
 Dr. and Mrs. W. M. Berton
 Dr. and Mrs. Raymond W. Bethel
 Mr. and Mrs. Richard D. Blasser
 Mr. and Mrs. William T. Boyette
 Mrs. Roberta B. Briggs
 Mr. and Mrs. Don-N Brotman
 Mr. and Mrs. Algernon P. Brown
 Mr. and Mrs. Charles V. Brown
 Mr. and Mrs. J. C. Burris
 Mr. and Mrs. Robert S. Calabro
 Mr. and Mrs. Dennis W. Calhoun
 Mr. and Mrs. C. B. Cameron
 Mrs. Jean-Jacques Carnal
 Mr. and Mrs. Benjamin L. Chastain
 Mr. and Mrs. Robert M. Chiaviello
 Mr. and Mrs. Vernon A. Clarkson

Mr. and Mrs. Daniel J. Cleary Jr.
 Mr. and Mrs. James O. Cobb
 Mr. and Mrs. Howard I. J. Collier Sr.
 Mr. and Mrs. Dwight Collmus
 Mr. and Mrs. Gerald F. Costello
 Mr. and Mrs. E. A. Culver
 Mr. and Mrs. Joseph D'Antonio
 Col. and Mrs. William D. Davis
 Mr. and Mrs. Joseph P. Dorsey
 Mr. and Mrs. Robert S. Diehl
 Mr. and Mrs. Joseph P. Dumesnil Jr.
 Mr. E. Armand Ellis
 Dr. and Mrs. Herbert Engel
 Mr. and Mrs. E. H. Entwistle Jr.
 Mr. and Mrs. Fred E. Everett
 Mr. and Mrs. William M. Fleming
 Mr. and Mrs. G. R. Fletcher
 Mrs. Elmer S. Frackelton
 Mr. and Mrs. Robert Francis
 Mr. and Mrs. Cecil J. Francisco
 Mr. and Mrs. Thomas K. Galvin Jr.
 Mr. and Mrs. Keith Garr
 Mr. and Mrs. Edwin Gee
 Mr. and Mrs. Theodore H. Ghiz
 Mr. and Mrs. William M. Ginder
 Maj. Gen. and Mrs. Robert N. Ginsburgh
 Mr. and Mrs. Julian H. Good
 Col. and Mrs. J. B. Greenwood
 Capt. and Mrs. William H. Grigg
 Mr. and Mrs. Benjamin Hackerman
 Mr. and Mrs. Alva R. Hamilton
 Mr. and Mrs. Arthur Hanrahan
 Mrs. Marjorie A. Hansen
 Mr. and Mrs. Charles F. Harris
 Mrs. Nancy P. Haydon Jr.
 Mr. and Mrs. Robert Hazel
 Mr. and Mrs. B. K. Herman
 Mr. and Mrs. O. H. Hewitt III
 Mr. Charles H. Hodges
 Dr. and Mrs. Frederic S. Jackson
 Mr. and Mrs. Allen Jaeggi
 Mr. and Mrs. Harold A. Johnson
 Mr. and Mrs. Harry T. Jones
 Mrs. Kingsley Jones
 Mr. and Mrs. R. A. Keefe
 Mr. and Mrs. Ben J. Kerr Jr.
 Mr. and Mrs. James S. Kerr
 Mr. and Mrs. John T. King III
 Mr. and Mrs. D. M. Klinedinst
 Mr. and Mrs. Richard E. Koch
 Mr. and Mrs. Frank Ladky
 Dr. and Mrs. M. T. Laffitte Jr.
 Mr. and Mrs. Edward H. Leonard
 Mr. and Mrs. Klein Leister
 Mr. and Mrs. Robert K. McCreedy
 Mr. and Mrs. Harold J. McCulloch
 Mrs. Lawrence W. McDaniel
 Dr. and Mrs. K. G. MacLeod
 Dr. and Mrs. George Mann
 Mr. and Mrs. Stanley Melrose
 Mr. and Mrs. Philip F. Meschutt
 Mr. and Mrs. W. J. Meyer
 Mr. and Mrs. Percy Montague III
 Mrs. Lucille J. Moore
 Mrs. Alice Newman
 Mr. and Mrs. Owen S. Nibley
 Mr. and Mrs. David B. Nicholson
 Mr. and Mrs. Donald R. Norland
 Mr. L. B. Norris
 Mr. and Mrs. Robert Nyquist

Mr. and Mrs. Donal S. Parker
 Mr. and Mrs. William O. Perkinson Jr.
 Mr. and Mrs. H. L. Phillips Sr.
 Mr. and Mrs. F. C. Plitt Jr.
 Mr. and Mrs. Luga Podesta
 Mr. and Mrs. W. D. Preston
 Mr. and Mrs. Frank W. Price
 Mr. and Mrs. James W. Quiggle
 Mr. and Mrs. W. E. Richard Jr.
 Mr. and Mrs. Charles H. Rideout
 Dr. and Mrs. Agrippa G. Robert
 Mr. and Mrs. Alfred B. Robinson
 Mr. and Mrs. William C. Rogers Jr.
 Mr. and Mrs. Michael J. Romanelli
 Mr. and Mrs. Arthur M. Rose
 Dr. and Mrs. Richard S. Ross
 Mr. and Mrs. Harold E. Royal
 Mr. and Mrs. S. B. Rubel
 Mr. and Mrs. M. E. Rutland III
 Mr. and Mrs. Mortimer R. Sams III
 Mr. and Mrs. Howard E. Sands
 Mr. and Mrs. Leon Sarpy
 Mr. and Mrs. Joseph W. Saylor
 Mr. and Mrs. N. O. Scott Jr.
 Mr. and Mrs. Clifford B. Searles
 Mr. and Mrs. Morris L. Seleznick
 Mr. and Mrs. Richard Sheldon
 Mr. and Mrs. H. R. Shoemaker Jr.
 Mr. and Mrs. Walter Sibson
 Mr. and Mrs. G. M. Sherman
 Dr. and Mrs. Richard A. Sindler
 Mr. and Mrs. James G. Small
 Col. and Mrs. William P. Snyder
 Mr. and Mrs. David L. Strachan
 Mr. and Mrs. Earl W. Stradtman
 Dr. and Mrs. J. C. Taylor
 Dr. and Mrs. J. R. Thistlethwaite
 Mr. and Mrs. Herman J. Travers
 Mr. and Mrs. Ezra B. Trice
 Mr. and Mrs. Freddie L. Troxler
 Mr. and Mrs. Aaron C. Tuman
 Mr. and Mrs. S. G. Tyler
 Mr. and Mrs. Francis E. Unti
 Mr. and Mrs. Anthony S. Urano
 Dr. and Mrs. Ralph Vinegar
 Mr. and Mrs. Kenneth H. Volk
 Dr. and Mrs. Simon V. Ward
 Dr. and Mrs. Harold Webb
 Mr. and Mrs. W. R. Wilkerson
 Mr. and Mrs. E. H. Willett
 Mr. and Mrs. Donald T. Willis
 Mr. Charles R. Wilson
 Mr. and Mrs. Thomas A. Wiseman Jr.
 Mr. and Mrs. William S. D. Woods
 Mr. and Mrs. Landon R. Wyatt Jr.
 Mr. and Mrs. Andrew H. Yancey

FRIENDS

Each year, Washington and Lee receives many gifts in support of current operations from persons whose relationship to the University is that of "friends." Most of these gifts are unrestricted, either as direct grants or in the form of memorials. Some are designated for student aid to be awarded during the academic year. These gifts are a source of support for which the University is deeply grateful. In the list below, the heading *Lee Associate* refers to gifts of \$1,000 or more made in 1975-76; the heading *Colonnade Club* refers to gifts of \$100-\$999 made in 1975-76.

Lee Associate

Mr. B. C. Allen Sr.
 "C" Society
 Mrs. Sue Davis
 Mr. James M. Holzman
 Mrs. E. H. Hulsey
 The C. J. Kreidler Foundation
 Legal Research Association
 Dr. and Mrs. Joseph McDaniel
 Mrs. Ross Malone
 Mr. and Mrs. Otis Mead III
 Col. and Mrs. Carrington Tutwiler
 One Anonymous Gift

Colonnade Club

Mr. David Arenstein
 Baltimore Chapter—W&L Alumni
 Mr. William S. Beinecke
 Mr. Adrian Bendheim
 Mr. Darnall W. Boyd
 Mr. J. Sanford Doughty
 Mrs. E. Waller Dudley
 Mrs. R. F. Garcia
 Greater Cincinnati Foundation
 Ms. Helen P. Haskell
 Mr. and Mrs. C. T. Herndon
 Mrs. David H. Hill
 Mrs. Homer A. Jones
 Mr. H. B. Kirkpatrick
 Dr. and Mrs. Robert McCurdy
 Mr. Carter McNeese
 Mr. W. C. Mead
 Mr. and Mrs. E. M. Nuckols
 Mr. and Mrs. Francis Peniston
 Mr. and Mrs. John Peniston
 Capt. and Mrs. Robert Peniston
 Polo Club of W&L
 Mr. Peyton A. Randolph
 Mr. and Mrs. Paul Read

Dr. and Mrs. Milton Rosenberg
 Philips Roxanne, Inc.
 Brig. Gen. and Mrs. R. E. Shell
 Mrs. Walter Hatfield Smith
 Mr. Louis Spilman Sr.
 Mr. H. Webster Stull
 Mr. John C. Thompson
 Timberlake, Smith, Thomas and Moses
 Mr. Langbourne Williams
 Mr. John C. Wilson
 Mrs. Ruth Wersel

Other

Mr. Roger W. Ach II
 Ms. Theresa Agro
 Mr. Jack Asher
 Mr. and Mrs. Albert Askin
 Mr. Bruce M. Babcock
 Mr. and Mrs. Earl Baker
 Mr. and Mrs. Morton Bear
 Mr. and Mrs. C. W. Beck
 Mr. and Mrs. Richard Bendheim
 Mr. and Mrs. Sam Bendheim
 Mr. Edward E. Block
 Mr. and Mrs. Alan Blumner
 Mr. Lomax E. Breckinridge
 Mr. and Mrs. Robert Broeder
 Mr. and Mrs. Norman M. Bryan
 Mrs. Charles Mathews Butler
 Mr. and Mrs. Sam Butner
 Miss Mildred Callaway
 Mr. and Mrs. Bill Castleberry
 Mr. David Cleggett
 CNET Wives Club
 Mr. and Mrs. Sam Cohen
 Mr. and Mrs. B. W. Crain
 Mrs. Mary Frances Cummings
 Mr. and Mrs. J. F. Daniel
 Mrs. Margaret Daniel
 Mr. and Mrs. Donald W. Davis
 Mr. and Mrs. Frank A. Davis
 Mrs. T. D. Davis
 Mr. Everett A. Demarest
 Mr. Harrison Dey Jr.
 Dr. George West Diehl, Estate
 Mrs. Arpine Dod
 Mr. and Mrs. Thomas F. Doyle
 Mrs. B. K. Duff
 Mr. and Mrs. Burton Dunn
 Mr. and Mrs. James Dyer
 Mr. and Mrs. Clarence Eberhart
 Cmdr. Charles T. Edson
 Mrs. Harry Eichelberger
 Mr. and Mrs. Arthur Ernest
 First Boston Corporation
 Dr. and Mrs. Aubrey Fischer
 Mrs. Rae B. Florsheim
 Mr. and Mrs. Maurice Flynn Jr.
 Mr. and Mrs. Daniel Forger
 Mr. and Mrs. J. F. Fullin
 Mrs. Joseph Fullin
 Mr. and Mrs. Walter Galeski

Mr. and Mrs. M. Glaser
 Mrs. Irvin Goldbarth
 Dr. and Mrs. I. H. Goldman
 The Goldman Family
 Mr. and Mrs. B. C. Goodloe
 Ms. Ethelyn B. Goodman
 Mr. and Mrs. E. E. Grossman
 Mr. and Mrs. Henry Gunst Jr.
 Miss Madlyn Anne Guyton
 Mr. John Harkrader—WDBJ-TV
 Mrs. Allen Harris Sr.
 Mr. and Mrs. Allen Harris Jr.
 Mr. and Mrs. Collas Harris
 Mr. and Mrs. Edward Harris
 Ms. Jewell Harvey
 Mr. Douglas Harwood
 Mr. and Mrs. Robert A. Hearn
 The Heckel Family
 Mr. and Mrs. Howell Heflin
 Dr. Cleveland Hickman
 Capt. and Mrs. E. C. Hipp Jr.
 Mr. and Mrs. Walter Hoffman
 Mr. and Mrs. Wendell Holt
 Judge and Mrs. Perry Hooper
 Ms. Mary Hotalling
 Mr. and Mrs. C. B. Huggins
 Dr. R. S. Hutcheson
 Mr. and Mrs. J. J. Jason
 Mr. and Mrs. Henry P. Johnston
 Mr. Edward P. Kennedy
 Mr. and Mrs. E. M. Klein
 Mr. and Mrs. Michael Loretto
 Dr. and Mrs. O. Hunter McClung
 Miss Katherine McCurdy
 Mr. and Mrs. Thomas McGowin
 Mrs. Katherine McSwain
 Ms. Mildred Mannle
 Mrs. Vincent D. Martire
 Dr. Meyer
 Mr. Louis Michaels Jr.
 Dr. Allen Moger
 Mrs. Milton Morrison
 Mr. M. Mouse
 Mr. and Mrs. Samuel J. Musser
 Naval Education Staff, Cmdr. Siverly
 Mr. W. Trent Neal
 Ms. Eleanor Nenstiel
 Mr. Leland North
 Mr. and Mrs. Gilmore Nunn
 Mr. and Mrs. Matthew Paxton
 Mr. and Mrs. Dan Peniston
 Plough Foundation, Memphis, Tenn.
 Mr. and Mrs. Murray Politis
 Mr. and Mrs. C. C. Powell
 Mr. Wilmer S. Poynor
 Dr. Wayne Raborn
 Dr. and Mrs. R. A. Rawcliffe Jr.
 Mrs. R. C. Reid
 Mrs. W. A. Reid
 Mrs. Betty D. Reilly
 Dr. George M. Sanders

MEMORIALS

Mrs. Victoria D. Saylor
 The Schapiro Family
 Dr. and Mrs. Earl Scott
 Mr. and Mrs. I. M. Scott
 Mr. and Mrs. Harold Sentel
 Mr. and Mrs. Leslie Silvas
 Mr. J. Rixey Smith
 Mr. Parker K. Smith Jr.
 Mr. H. B. Sproul Jr.
 Mr. Edgar E. Staples
 Mr. and Mrs. H. F. Stern
 Mr. and Mrs. B. H. Strause
 Mr. and Mrs. Maurice Strause Jr.
 Mrs. M. L. Strause
 Mr. and Mrs. J. Glenwood Strickler
 Mr. Dabney Stuart
 Mrs. Thomas M. Stubbs
 Mrs. Frank Lee Summers
 Mr. Harry Susman
 Mr. and Mrs. M. G. Thalhimier Jr.
 Mr. and Mrs. Calvert Thomas
 Mr. and Mrs. Colin J. S. Thomas Jr.
 Mrs. Margaret Timberlake
 The T. K. H. Society
 Mr. and Mrs. J. L. Toler
 Mr. and Mrs. Everett Tucker
 Dr. Charles Turner
 Unruh Alignment Service
 Lt. Col. and Mrs. F. H. Walsh Jr.
 Mr. and Mrs. William Washburn
 Mr. and Mrs. William C. Watson
 Mr. and Mrs. R. T. Wheeler
 Mr. and Mrs. James Whitehead
 Mr. and Mrs. G. R. Widmeier
 Wise & Waddell, Inc.
 Emily J. Williams, Estate
 Young Americans for Freedom
 Joseph M. Zamoiski



Many alumni and friends of Washington and Lee make gifts to the University's capital and current support programs in the form of memorials in honor of fellow alumni, relatives, and friends. Donors of the memorial gifts are included among the alumni, parents, and friends whose names are listed in this report in the appropriate places. The names of those honored by such gifts are listed here.

All of these memorial gifts add immeasurably to the spirit of the University. This year, two such memorials warrant attention: The Oliver and Ronald O. Scharnberg Memorials and the Marcellus H. Stow Scholarship Fund. And as always, the numerous gifts to the Adrian L. Bendheim Jr. Physics Library are most helpful and greatly appreciated.

Dean Lewis Adams
 Tommy Mac Baremore '68
 Mrs. Gleason Bean
 Adrian L. Bendheim Jr. '42
 Wilton Earl Birnie
 Mrs. Booth
 John Graham Brown
 Michael Brown '11
 William Patrick Coleman '33, '34L
 Mrs. H. Milton Colvin
 Charles P. Comly '72
 Ollinger Crenshaw '25
 Everett Wilson Cummings '23
 John W. Eggleston '06, '10L
 David Folmar '76
 Raymond Garcia '12
 Charles R. Gay
 Frank Johnson Gilliam '17
 John Graham
 Mrs. Louis Greentree
 Wilmot Harris '28
 H. M. Hayne '14
 Zeb H. Herndon '27
 David H. Hill '07
 Wendell G. Hinshaw
 Philip Howerton '25
 E. Hugh Hulsey Jr. '39
 Marvin F. Hummer '25
 William Ingles
 Henry P. Johnston Jr. '70
 Homer A. Jones '17
 Herbert S. Larrick 1897

Harold Lauck
 Philip Lee Lotz Jr. '67
 William Lynn
 William A. McCorkle 1878
 Robert M. McCurdy '77
 Lee McLaughlin
 Ross L. Malone '32L
 Vincent D. Martire '36
 Greg Eugene Mohr
 H. Graham Morison '30, '32L
 Milton Morrison '38
 Clarence Newcomb '35
 Philip P. Page Sr. '08
 Mrs. Benjamin Partlow
 Mrs. Beulah Peniston
 Robert Carl Peniston '75
 R. C. Reid '19
 H. H. Riley Jr. '36
 Dr. Henry S. Roberts
 Allen Rushton '25
 Oliver Scharnberg
 Ronald O. Scharnberg '63
 Walter Schenler
 Harrison B. Smith 1886
 Isaac N. Smith II 1897
 Richard A. Smith '13
 Walter Hatfield Smith '28
 Kenneth Stevens
 Marcellus H. Stow
 Hardwick Stuart Sr. '38L
 Jay W. Stull '60
 James William Stump '53
 Edward C. Tonsmeire Jr. '32
 Cy Twombly
 Mrs. Jewel Edith Whitehead
 Earle Wicke '32
 Clayton E. Williams '12L
 Levi T. Wilson '09
 James S. Wood '65

BUSINESS AND INDUSTRY/ VIRGINIA FOUNDATION FOR INDEPENDENT COLLEGES

The University's friends in the business and industrial community contributed a significant 12.1% of the total gift income received for support of current operations in 1975-76. The cornerstone of this support in 1975-76 was the \$123,000 received through the statewide program of solicitation carried out by the Virginia Foundation for Independent Colleges. Under the direction of a board that includes 34 business leaders and the presidents of the 12 independent member colleges, this organization enlisted the support of 970 Virginia business establishments to raise \$1.3 million for private higher education in Virginia. The remainder of the contributions from business and industry came in the form of direct grants and matching gifts made through programs especially designed to aid independent colleges.

CORPORATE SUPPORT BY DIRECT GRANT

Bowie's, Inc.
Burlington Industries Foundation
Central Telephone Co. of Virginia
Clark, Nexsen and Owen
Equitable Life Assurance Society
First National Exchange Bank
Household Finance Corp.
Hunton, Williams, Gay and Gibson
Charles Lunsford and Sons and Associates
Lykes Bros., Inc.
McGehee Furniture Co., Inc.
Philip Morris, Inc.
Pilot and Ledger Star, Norfolk, Va.
Pittsburgh Plate Glass Industries
Janney Montgomery Scott, Inc.
Scripps-Howard Foundation
United States Trust Co.

CORPORATE MATCHING GIFTS

Aetna Life and Casualty Co.
Air Products and Chemicals Co.
Alcoa Co.
Allis-Chalmers Mfg. Co.
American Can Co.

American Express Co.
American Insurance Management Corp.
American Optical Co.
American Telephone & Telegraph Co.
American Tobacco Co.
Amoco Foundation, Inc.
Arthur Andersen & Co.
Armco Steel Corp.
Armstrong Cork Co.
Ashland Oil, Inc.
Atlantic Richfield Co.
Bank of America
Blake & Johnson Co.
Blue Bell, Inc.
Brown-Forman Corp.
Burlington Industries, Inc.
California Plan
Campbell Soup Co.
Carpenter Foundation
Chase Manhattan Bank
Chemical Bank
Chevron Cos.
Chicago Title Insurance Co.
Chicago Title and Trust Co.
Chubb & Son, Inc.
Ciba-Geigy Corp.
Citicorp
Cities Service Co.
Citizens & Southern National Bank
Citizens Fidelity Bank & Trust Co.
The Coca-Cola Co.
Columbia Gas Systems
Columbia Gas Transmission Corp.
Commercial Union Assurance Cos.
Connecticut General Insurance Co.
Connecticut Mutual Life Insurance Co.
Consolidated Coal Co.
Continental Bank Foundation
Continental Oil Co.
Coopers & Lybrand
CPC International, Inc.
Deering Milliken, Inc.
Eaton Corp.
Elis Olsson-Chesapeake Co.
Equitable Life Assurance Society
Ethicon, Inc.
Ethyl Corp.
Exxon Corp.
Firemen's Fund, American Insurance Co.
First and Merchants National Bank
First National Bank of Chicago
First National City Bank of N. Y.
FMC Foundation
Ford Motor Co.
Franklin Mint Corp.
General Dynamics
General Electric Co.
General Mills, Inc.
General Public Utilities Corp.
General Reinsurance Corp.
Gillette Co.
B. F. Goodrich Co.
GTE Sylvania, Inc.
Gulf Oil Corp.
John Hancock Mutual Life Co.
Hartford National Bank
Haskins & Sells Foundation, Inc.
Hercules Inc.
Heublein, Inc.
Hewitt Associates

Hewlett-Packard Co.
Honeywell, Inc.
Household Finance Corp.
Hughes Aircraft Co.
International Business Machines Corp.
International Nickel Company, Ltd.
Irving One Wall Street
ITT Corp.
Jefferson-Pilot Corp.
Johnson & Higgins
Kendall Co.
Kennecott Copper Corp.
Kerr-McGee Corp.
Kidder, Peabody & Co., Inc.
Kiplinger Foundation, Inc.
Layne-Western Co.
John B. Lee, Inc.
Leggett Department Stores
Lubrizol Corp.
Lukens Steel Co.
McCormick & Co.
Mack Trucks, Inc.
Manufacturers Hanover Trust Co.
Maytag Co.
Merck & Co.
Metropolitan Life Insurance Co.
Mobil Foundation, Inc.
Mohasco Industries, Inc.
Montgomery Ward Co.
Moreland Chemical Co.
Morgan Guaranty Trust Co.
Mutual Benefit Life Insurance Co.
Mutual of New York
National Biscuit Co.
National Cash Register Co.
New England Life
New England Mutual Life Co.
New York Times
Nisbet Oil Co.
NL Industries, Inc.
Nokota Co.
Northern Trust Co.
Northwestern Mutual Life Co.
Northwestern National Life Co.
W. W. Norton & Co., Inc.
Occidental Petroleum Co.
Peat, Marwick, Mitchell & Co.
Phelps Dodge Corp.
Phillips Petroleum Co.
Pilot Life Insurance Co.
Pittsburgh National Bank
PPG Industries Foundation
Prentice-Hall, Inc.
Price Waterhouse & Co.
Provident Mutual Life Insurance Co.
Provident Mutual Life of Philadelphia
Provident National Bank
Prudential Life Insurance Co. of America
Pullman, Inc.
Rexnord Foundation, Inc.
R. J. Reynolds Industries
R. J. Reynolds Tobacco Co.
Richardson-Merrill Co.
Riegel Textile Corp.
Joseph E. Seagram & Sons
Shenandoah Life Insurance Co.
Sherwin-Williams Co.
Signode Corp.
Southern Natural Gas Co.
Sperry & Hutchinson Co.

FOUNDATIONS

State Mutual Life Assurance Co.
J. P. Stevens & Co.
Suna Brothers, Inc.
Sun Oil Co.
Sybron Corp.
Syntex Corp.
Textron, Inc.
Thomas & Betts Corp.
Time, Inc.
Tremco Foundation
Trust Co. of Georgia Bank
Union Camp Corp.
United Technologies Corp.
United Virginia Bank
United Virginia Bankshares
Van Leer Manufacturing Corp.
Vulcan Materials Co.
Warner-Lambert Co.
Warner & Swasey Co.
Westinghouse Electric Corp.
West Point-Pepperell Co.
Xerox Corp.

A foundation's grant to an educational institution is a welcome addition to operating income and more: it is also a public endorsement of the institution's leadership and educational program that is universally respected by other foundations, corporations, and individuals. Therefore, Washington and Lee acknowledges with gratitude the gifts it received from foundations in support of current operations during 1975-76.

Anderson Foundation, Inc.
Claude Worthington Benedum Foundation
Westmoreland Davis Memorial Foundation
Landmark Charitable Foundation
Lilly Endowment, Inc.
Lybrand Foundation
Mamie F. Martel Trust
National Foundation for Arts and Humanities
Scripps-Howard Foundation
Seth Sprague Educational Foundation
Hatton W. Sumners Foundation

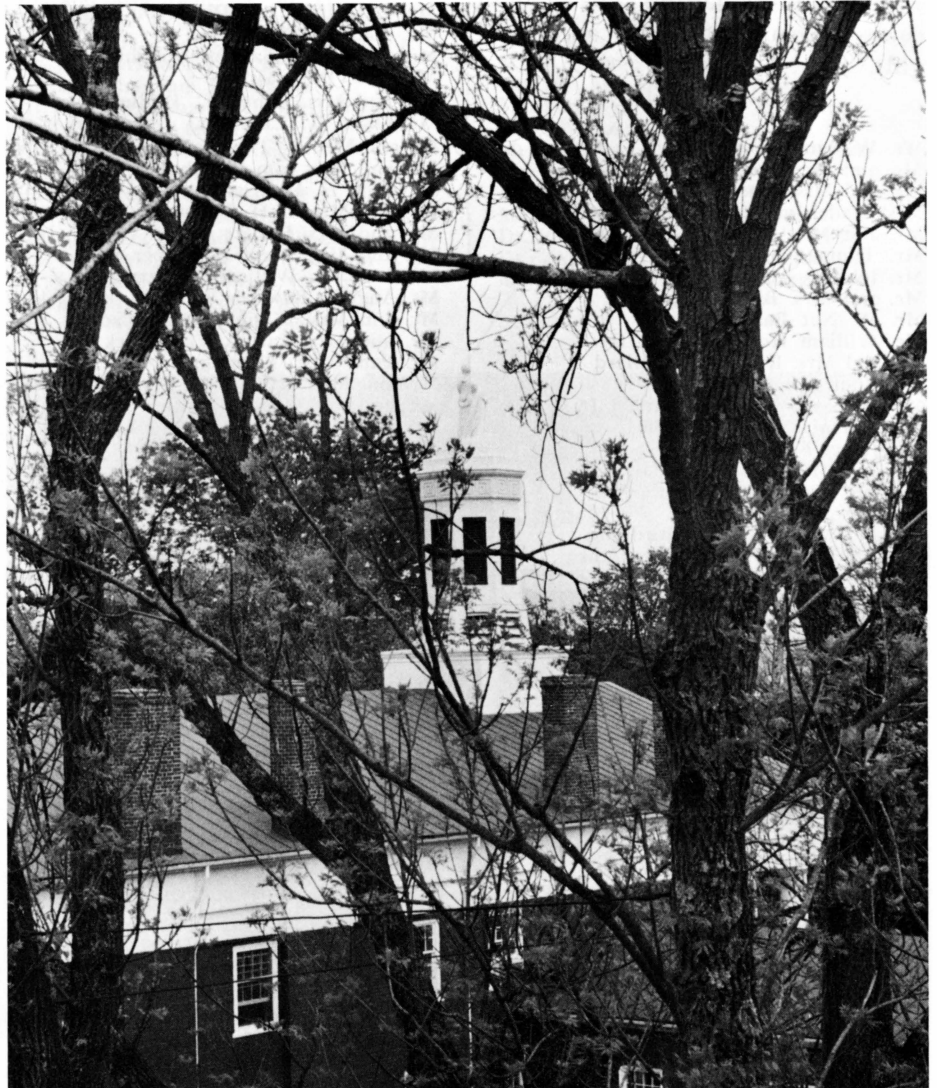

FRANK J. GILLIAM SCHOLARSHIP FUND

In August, 1973, following Mrs. Gilliam's death in May of that year, Dean Frank Gilliam established an endowment to provide scholarship assistance. In March, 1976, when Dean Gilliam died, it seemed altogether appropriate that those who wished to remember him and Mrs. Gilliam, through gifts to Washington and Lee do so by adding to the Gilliam Memorial Scholarship Fund. Below are those who to date have memorialized Dean and Mrs. Gilliam through the scholarship. The fund, of course, remains open for additional gifts.

Mr. William H. Abeloff
 Mr. and Mrs. Frederic J. Ahern
 Mr. and Mrs. Peter H. Alford
 Mrs. Madeleine E. Allaun
 Mr. and Mrs. William C. Amick
 Mr. Thomas D. Anderson
 Mr. John B. Atkins Jr.
 Mr. and Mrs. Billy V. Ayers
 Mr. W. Nat Baker
 Mr. William Henry Baldock III
 Mr. and Mrs. Richard G. Ballard
 Mrs. John Barcena
 Mr. and Mrs. Ernest C. Barrett Jr.
 Mr. and Mrs. W. F. Barron
 Mr. James F. Barter
 Mr. and Mrs. Fraser W. Bassett
 Dr. and Mrs. John D. Battle Jr.
 Mr. and Mrs. Roger Bear
 Mr. and Mrs. George Y. Birdsong
 Mr. and Mrs. John G. Boatwright
 Mrs. John Bocock
 Mr. and Mrs. Calhoun Bond
 Mr. and Mrs. James D. Bonebrake
 Mr. and Mrs. J. Tyler Bowie
 Mr. and Mrs. Harry L. Bowman
 Mr. Robert B. Brainard Jr.
 Mr. J. Vernon Brantley
 Mr. and Mrs. Jack Bridgforth
 Mr. and Mrs. W. E. Brock Jr.
 Mr. E. W. Brockman Jr.
 Mr. and Mrs. Frank C. Brooks Jr.
 Mr. and Mrs. Ben M. Brown Jr.
 Mr. and Mrs. Bestor Brown
 Mr. and Mrs. Malcolm Brownlee Jr.
 Mr. Thomas E. Bruce Jr.
 Mr. and Mrs. Richard A. Brunn
 Mr. and Mrs. George E. Burks
 Mr. Richard C. Butler
 Mr. and Mrs. C. A. Butterworth Jr.
 "C" Society
 Mr. and Mrs. Manley P. Caldwell Jr.
 Mr. and Mrs. Angus M. Campbell
 Mr. and Mrs. C. Howard Capito
 Mr. John H. Cheatham

Mr. and Mrs. G. Oldham Clarke
 Mr. Eugene G. Clayton
 Mr. Walter D. Cline Jr.
 Mr. and Mrs. Charles W. Cocke
 Dr. and Mrs. Almand Coleman
 Mr. and Mrs. Marvin K. Collie
 Mr. and Mrs. J. Rosse Collins
 Mr. Wilton W. Conner
 Mr. and Mrs. William J. Cox
 Dr. and Mrs. T. K. Creson Jr.
 Mr. and Mrs. John Crist
 Mrs. Michael Crocker
 Mr. and Mrs. William H. Daniel
 Mr. John W. Daniel
 Mr. and Mrs. Frank Davidson Jr.
 Mr. and Mrs. G. Richard Day
 Mr. and Mrs. Allen R. DeLong
 Mr. and Mrs. R. P. DeVan Jr.
 Mr. and Mrs. James W. DeYoung
 Mr. and Mrs. William P. Diggs
 Mr. and Mrs. C. R. Disharoon
 Mr. John L. Dorsey Jr.
 Mr. and Mrs. J. Sanford Doughty
 Mr. J. B. Douglass
 Mr. and Mrs. Samuel C. Dudley
 Mr. Owen R. Easley Jr.
 Dr. and Mrs. R. Thomas Edwards
 Mr. and Mrs. Sam Engelhardt
 Mr. John H. Esperian
 Mr. and Mrs. E. H. Evans
 Mr. and Mrs. Robert Ewing
 Mr. and Mrs. Brent H. Farber Jr.
 Mr. and Mrs. William W. Farrar
 Ms. Augusta Edwards Farrier
 Mr. and Mrs. William D. Fishback
 Mr. and Mrs. Earl A. Fitzpatrick
 Mr. Paul McE. Fleming
 Mr. and Mrs. William M. France
 Mr. and Mrs. Charles Gilbert Frank
 Mr. and Mrs. Haswell M. Franklin
 Mr. and Mrs. C. N. Frierson
 Mr. and Mrs. G. Archer Frierson II
 Mr. and Mrs. H. Gray Funkhouser
 Miss Ellinor P. Gadsden
 Mr. James G. Galt
 Mr. and Mrs. Martin E. Galt III
 Mr. and Mrs. Norbert Samuel Garbisch III
 Mr. and Mrs. Robert C. Gastrock
 Mr. and Mrs. William S. Gay Sr.
 Col. and Mrs. McCluer Gilliam
 Mr. and Mrs. Powell Glass Jr.
 Mr. and Mrs. Robert U. Goodman
 Mr. and Mrs. Russell L. Gordon
 Mr. Edward S. Graves
 Mr. Robert S. Griffith
 Mr. and Mrs. Edgar L. Grove
 Dr. Edward B. Hamer
 Mr. and Mrs. John G. Hamilton
 Mr. and Mrs. James W. Hammett
 Mr. and Mrs. Frank M. Hankins
 Judge A. M. Harman Jr.
 Mr. Stephen R. Haughney
 Mr. and Mrs. Richard D. Haynes
 Col. and Mrs. Harold S. Head
 Mr. and Mrs. John R. Heath
 Mr. Marvin Henberg
 Mr. Noble Hendrix
 Mr. and Mrs. Lawrence E. Honig
 Mr. and Mrs. George E. Honts III
 Mr. William L. Hopkins

Mr. Paul Allen Hornor
 Mr. and Mrs. Farris P. Hotchkiss
 Mr. and Mrs. John B. Howard
 Mr. James L. Howe Jr.
 Mr. and Mrs. Ewing S. Humphreys
 Mr. and Mrs. Curtis C. Humphris
 Mr. Douglas H. Hunt
 Mr. and Mrs. Charles D. Hurt Jr.
 Mr. and Mrs. Alton R. Hyatt
 Mr. and Mrs. Norman P. Iler
 Mr. W. Gordon Iler
 Mr. and Mrs. T. Haller Jackson
 Mr. and Mrs. Herbert Jahncke
 Mr. and Mrs. Robert M. Jeter
 Mr. and Mrs. Henry P. Johnston Sr.
 Mr. and Mrs. Henry W. Jones Jr.
 Mr. and Mrs. William R. Carrington Jones
 Mr. Richard David Judson
 Mrs. Amelia Kampf
 Mr. and Mrs. Thomas J. Kenny
 Mr. and Mrs. Weldon T. Kilmon
 Mr. and Mrs. Harrison Kinney
 Mr. and Mrs. John G. Koedel Jr.
 Mr. and Mrs. Eugene E. Krewson
 Mr. Arthur G. Kroos
 Mr. and Mrs. Kenneth Lane
 Mr. and Mrs. Kenneth Lane Jr.
 Mr. and Mrs. Joseph Lanier
 Mr. Rupert N. Latture
 Mr. and Mrs. William E. Latture
 Mr. C. P. Lee
 Dr. and Mrs. Robert E. Lee
 Mr. and Mrs. Joseph S. Lewis IV
 Mr. and Mrs. Sydney Lewis
 Judge and Mrs. Charles E. Long Jr.
 Mr. and Mrs. Arthur McCain
 Mr. and Mrs. Samuel P. McChesney
 Dr. and Mrs. Charles F. A. McCluer Jr.
 Mr. Leland McCullough
 Mr. and Mrs. Leland G. McCullough Jr.
 Mr. Leland G. McCullough III
 Mr. Norwood A. McDaniel
 Mr. Raymond D. McGill
 Mr. and Mrs. Wayne D. McGrew Jr.
 Mr. and Mrs. William D. McHenry
 Dr. and Mrs. James W. McLaurin
 Mr. and Mrs. Charles S. McNulty Jr.
 Mr. H. Flood Madison
 Mr. and Mrs. J. Stephen Marks III
 Dr. and Mrs. Sandy C. Marks Jr.
 Mr. and Mrs. Echol S. Marshall
 Mrs. Ruth R. Marshall
 Mr. and Mrs. James Bland Martin
 Mr. and Mrs. E. Michael Masinter
 Mr. and Mrs. Paul Maslansky
 Mr. and Mrs. Sanford Maslansky
 Mr. John D. Mayhew
 Mr. and Mrs. Oliver M. Mendell
 Mr. and Mrs. Paul M. Miller
 Mr. and Mrs. Robert E. Milligan Jr.
 Mr. and Mrs. Houston Minniece
 Mr. and Mrs. Barton S. Mitchell
 Mr. and Mrs. Lyle Moore Jr.
 Mr. Gus Morgan
 Mrs. Milton Morrison
 Mr. D. Roger Munsick Jr.
 Mr. and Mrs. William C. Norman
 Mr. and Mrs. William C. Norman Jr.
 Judge and Mrs. Alfred Noyes
 Mr. and Mrs. E. Marshall Nuckols Jr.



DEAN AND MRS. GILLIAM

Mr. and Mrs. Gilmore Nunn
 Mr. R. E. Offenbacker
 Mr. Henry D. Ormsby III
 Mr. Gus Ottenheimer
 Mr. and Mrs. Henry Gary Pannell
 Dr. Benjamin W. Partlow
 Mr. Joseph G. Patrick
 Mr. and Mrs. Matthew W. Paxton
 Mr. and Mrs. Matthew W. Paxton Jr.
 Mr. and Mrs. Howard B. Peabody Jr.
 Mr. and Mrs. Reginald Pettus
 Mr. E. W. Poindexter
 Mr. H. P. Porter
 Dr. Henry P. Porter Jr.
 Mr. William L. G. Porter
 The Hon. and Mrs. Lewis F. Powell Jr.
 Mr. Richard A. Powell
 Mr. Robert Pugh
 Dr. and Mrs. Harold Quinn Jr.
 Mr. and Mrs. N. Joe Rahall
 Mr. Benjamin L. Rawlins
 Mr. Cotton Rawls Jr.
 Mr. Maurice J. Reis
 Mrs. Webster S. Rhoads Jr.
 Mr. and Mrs. William Roy Rice
 Mr. and Mrs. Charles B. Richardson
 Mr. and Mrs. Charles H. Rideout
 Mr. S. James Robbins
 Dr. Thomas W. Robbins Jr.
 Mr. and Mrs. A. L. Roberson
 Mr. Henry L. Roediger Jr.
 Mrs. Milton B. Rogers
 Mr. Richard D. Rosenfeld
 Mr. and Mrs. Robert S. Rosenfeld
 Mr. and Mrs. Charles B. Rowe
 Dr. and Mrs. Fred B. Rowe

Mr. and Mrs. J. Landon Rule
 Mr. and Mrs. Paul E. Sackett
 Mr. Thomas Sale Jr.
 Mrs. Staunton B. Sample
 Mr. and Mrs. Wade Sample
 Mrs. Marion Sanders
 Mr. and Mrs. Mark Saur
 Mr. and Mrs. W. W. Schaefer
 Dr. and Mrs. Chester Schept
 Mr. and Mrs. J. J. Schilthuis Jr.
 Mr. and Mrs. Herman C. Schmidt
 Mr. and Mrs. Ellis B. Schulist
 Dr. and Mrs. Edgar F. Shannon Jr.
 Mr. and Mrs. F. W. Sherrill
 Mr. and Mrs. John H. Sherrill Jr.
 Mr. and Mrs. William O. Shropshire
 Mr. and Mrs. David Shufflebarger
 Maj. and Mrs. James W. Shugart III
 Mr. Leo Signaigo Jr.
 Mr. and Mrs. Richard W. Smith
 Mr. and Mrs. James D. Sparks
 Dr. and Mrs. Kenneth F. Spence Jr.
 Dr. and Mrs. James H. Starling
 Mr. and Mrs. Gerry U. Stephens
 Mr. and Mrs. Sam Bell Steves
 Mr. and Mrs. Charles C. Stieff II
 Mrs. William F. Stone
 Mr. Frederick DeR. Strong
 Mr. and Mrs. H. M. Strouss III
 Student Executive Committee
 Mr. Rudolph J. Stutzmann
 Col. and Mrs. Harold J. Sullivan
 Mr. and Mrs. Robert W. Swinarton
 Mr. and Mrs. G. R. Swink Jr.
 Mr. and Mrs. William Tavel
 Mr. and Mrs. Calvert Thomas

Dr. and Mrs. John Newton Thomas
 Dr. William West Thomas
 Mr. Richard P. Thomsen
 Dr. Justin D. Towner III
 Mr. and Mrs. John R. Tribble II
 Mr. Hugh H. Trout III
 Mr. and Mrs. Everett Tucker Jr.
 Col. and Mrs. John H. Tucker Jr.
 Mr. and Mrs. Norfleet Turner
 Mr. and Mrs. Terry W. Tyler
 Dr. and Mrs. L. Alexander Vance
 Mr. and Mrs. Fred Vinson
 Mr. and Mrs. George E. Wainscott
 Mr. and Mrs. Benton M. Wakefield Jr.
 Mr. and Mrs. Charles G. Walker III
 Mr. John W. Warner
 Mr. and Mrs. William C. Washburn
 Mr. and Mrs. W. C. Watson
 Dean and Mrs. William J. Watt
 Mr. and Mrs. William L. Webster
 Mr. and Mrs. James W. Whitehead
 Mr. Jerry S. Wilbourn
 Mr. George B. Wilkinson
 Mr. C. Molton Williams
 Mr. and Mrs. Jere H. Williams
 Mr. and Mrs. Robert A. Williams Jr.
 Mr. Thomas C. Williams
 Mr. and Mrs. William A. Williamson
 Mr. J. Edward Wise
 Mr. and Mrs. Sherwood Wise
 Mr. and Mrs. Robert R. Witt
 Dr. and Mrs. Lloyd Worner
 Dr. and Mrs. John W. Worsham Jr.
 Mr. and Mrs. Stuard Wurzbarger



DEVELOPMENT PROGRAM PROGRESS REPORT

PRIORITIES AND GOALS

On Feb. 22, 1972, the Board of Trustees of Washington and Lee University announced a Development Program for the decade of the '70s. The first phase of

the program is to seek \$36,000,000 by 1976. Specific priority items included in the 1976 objective and progress toward meeting them are as follows:

<i>Priority Items</i>	<i>Objective</i>	<i>Commitments as of June 30, 1976</i>
ENDOWMENT: funds for professorships, scholarships, library acquisitions, and other basic requirements in both the undergraduate schools and in the Law School	\$12,000,000	\$ 8,704,799
SPECIAL ENDOWMENT: to begin support of new activities of the Law Center	2,000,000	2,000,000
GYMNASIUM: for addition tripling the original usable floor space including a new basketball arena, swimming pool, handball and squash courts, dressing and exercise rooms	3,250,000	1,351,164
LAW SCHOOL BUILDING: designed to accommodate the instructional, study, research, library, and student service requirements of 350 students, 20 professors, and the associated Law Center activities	7,000,000	7,247,732
LIBRARY BUILDING: to replace the present constricted and obsolete facility (constructed 1908), providing resources needed to serve the new curriculum with independent study emphasis, space for doubling book holdings in 20 years, and a favorable environment for learning	5,250,000	3,419,742
CAMPUS EXPANSION: development of unimproved property adjoining the present campus to serve as the site of the Law Center, upperclass student housing, athletic fields, and other facilities	2,500,000	
RESTORATION: the portion of the existing campus, now declared a National Historic Landmark, including detailed restoration of four pre-Civil War faculty residences and the "Colonnade" facade of the University's main group of academic buildings	500,000	287,069
CURRENT GIFTS:	Minimum of 3,500,000	5,274,289
UNDESIGNATED AND EARLY PHASE II COMMITMENTS		4,245,663
PHASE I—TO BE ACCOMPLISHED BY 1976:	\$36,000,000	\$32,530,458



JOHN M. STEMMONS
Chairman
 Washington and Lee
 Achievement Council

ACHIEVEMENT COUNCIL

CURRENT SUPPORT COMMITTEE	<i>Trustee Chairman:</i> Sydney Lewis <i>Vice Chairmen:</i> J. Carter Fox	Richard Scruggs John H. VanAmburgh	<i>Amount Raised as of June 30, 1976:</i> \$5,274,289
ALUMNI COMMITTEE	<i>Trustee Chairman:</i> Jack W. Warner <i>Trustee Partners:</i> Frank C. Brooks Thomas C. Frost, Jr. J. Alvin Philpott <i>Vice Chairmen:</i> Clay Berry Thomas H. Broadus Charles F. Clarke, Jr.	Richard Denny George R. Jones Charles P. Lykes Stevens Miles Lewis A. McMurrin William J. Noonan Richard H. Turrell Frederick G. Uhlmann Temple Webber	<i>Amount Raised as of June 30, 1976:</i> \$9,026,649
LAW SCHOOL COMMITTEE	<i>Trustee Chairman:</i> E. Waller Dudley <i>Trustee Partner:</i> Thomas D. Anderson <i>Vice Chairmen:</i> Cyrus V. Anderson John W. Ball	Edmund D. Campbell Richard D. Haynes Marion G. Heatwole James Bland Martin John Bell Towill Sherwood W. Wise	<i>Amount Raised as of June 30, 1976:</i> \$12,143,882
PARENTS' COMMITTEE	<i>Trustee Chairman:</i> John L. Crist, Jr. <i>Vice Chairmen:</i> David T. Johnson	H. Reed Johnston J. William Robinson Richard T. Scruggs Charles C. Steiff, II	<i>Amount Raised as of June 30, 1976:</i> \$562,521
FOUNDATIONS COMMITTEE	<i>Trustee Chairman:</i> Isadore M. Scott <i>Vice Chairmen:</i> Joseph C. Broadus	Arthur M. Doty, Jr. L. Addison Lanier E. Michael Masinter Thomas W. Moses Fred M. Vinson	<i>Amount Raised as of June 30, 1976:</i> \$3,291,472
BUSINESS & INDUSTRY COMMITTEE	<i>Trustee Chairman:</i> Joseph T. Lykes, Jr. <i>Vice Chairmen:</i> Edwin Hyde	Joseph Merrick Jones, Jr. Frank Markoe, Jr. Edwin A. Morris Archibald A. Sproul, III	<i>Amount Raised as of June 30, 1976:</i> \$403,397
ALUMNI BOARD OF DIRECTORS	<i>Chairman:</i> Thomas B. Branch, III <i>Members:</i> William P. Boardman Philip R. Campbell Samuel C. Dudley Edwin J. Foltz Marion G. Heatwole	Samuel B. Hollis Courtney R. Mauzy, Jr. Jerry G. South Charles C. Stieff, II J. Thomas Touchton Robert M. White, II	

CAPITAL GIFTS

Listed below are contributors—alumni, friends, parents, corporations, and foundations—of gifts in support of the capital objectives in the \$36,000,000 Development Program. These gifts are used either for additions to general or scholarship endowments or for campus building projects. In the list, the class date denotes an alumnus, "P" denotes a parent, and "F" denotes a friend; an asterisk (*) denotes those who are deceased.

Mr. John Abernethy P
 Mr. Carl Adams P
 Mr. William Adelson '32
 Mrs. Alfred Albiani F
 Mr. Cyrus V. Anderson '38L
 Mr. Thomas D. Anderson '34L
 Mr. George S. Arnold '28L
 Mary Reynolds Babcock Foundation
 Mr. E. G. Bailey * '20
 Mr. John W. Ball '32, '35L
 Bank of Virginia
 Lillian H. Barclay, Estate of F
 Jasper J. Barrett, Estate of '10L
 Mr. Edgar A. Basse Jr. '39
 Mr. John D. Bassett III '59
 Dr. James F. Bender F
 Mr. Adrian Bendheim Sr. P
 Claude Worthington Benedum
 Foundation
 The Berwind Corp.
 Mr. Joseph E. Birnie '27
 Mr. Keith W. Blinn '41L
 Blue Bell Foundation
 Mr. Calhoun Bond '43
 Mr. Edgar M. Boyd '42
 Mr. James R. Briggs F
 Mr. Walter Briggs F
 Dr. Arthur Broadus '64
 Mr. Thomas H. Broadus '25
 Mr. Thomas H. Broadus Jr. '59
 Mr. Frank C. Brooks '46
 Mr. William Gill Brooks '49
 James Graham Brown Foundation
 Mr. Thomas B. Bryant Jr. '28L
 Mr. W. P. Buckthal P
 Mr. Martin P. Burks '32L
 Burlington Industries Foundation
 Mr. J. Stewart Buxton '36
 Mr. Edmund D. Campbell '18, '22L
 Mr. John D. Capron F
 Mr. John Carrere* P
 Dr. and Mrs. Merton Carver P
 Mr. Charles Chapman Jr. '41
 Mr. John P. Chase F
 Christopher T. Chenery, Estate of '09
 Chesapeake & Potomac Telephone Co.
 of Virginia
 Mr. Evan A. Chriss '42
 Mr. T. Hal Clarke '38L

Mr. William Clements II '50
 The A. B., Dolly and Ralph I. Cohen
 Foundation
 Mr. John Cole, Estate of F
 Mr. Henry E. Coleman Jr. F
 Mr. J. Rosse Collins '17
 Columbian Charitable Foundation
 Mr. John T. Colvin F
 Mrs. H. Milton Colvin Sr., Estate of F
 Dr. H. Milton Colvin F
 Mr. George D. Conrad '27L
 Paul D. Converse, Estate of '13
 Mr. John D. Copenhaver '33, '35L
 Mr. James W. Costan F
 Edward M. Craig, Estate of '14
 Bess Rector Crist, Estate of F
 Mr. John L. Crist Jr. '45
 Mrs. Nancy Larrick Crosby F
 Mr. Edward B. Crosland P
 Crown Jewelers, Inc.
 Charles A. Dana Foundation
 Mr. Rodolph Davenport '50
 The Arthur Vining Davis Foundation
 Mr. Francis A. Davis Jr. '48
 Mr. James H. Davis '57
 Mr. Morgan J. Davis F
 Mrs. Sue G. Davis F
 Mr. T. Dewey Davis Jr. '53
 Dr. William M. Davis F
 Alice M. Dean, Estate of F
 Mr. Rene deChochor F
 Mrs. Janie H. Delaplaine F
 The Dennis Foundation
 Mr. Calbert L. Dings F
 Mr. Ben W. Ditto '43
 Downtown East, Inc.
 Mr. John W. Drye Jr. '20L
 Mr. E. Waller Dudley '43
 Mrs. Katherine W. Dudley F
 Mr. Lynn P. Durham P
 Mr. W. O. Duvall F
 Mr. Ernest J. Eaton F
 The Elkan Foundation, Inc.
 Mr. H. W. Ellerson P
 Mr. and Mrs. E. Stewart Epley '49
 Mr. Edward B. Evans '45
 Mr. James W. Fair F
 Mr. John S. Fangboner P
 Mr. Stewart Roger Finder '67L

First & Merchants Foundation
 Mrs. J. Carl Fisher F
 Charlotte R. Flint, Estate of F
 Francis Flournoy, Estate of F
 Mr. Edwin Foltz '40L
 Mr. Harry M. Ford Jr. '55
 Mr. and Mrs. W. B. Fortune P
 Mr. Thomas Frost Jr. '50
 Mr. C. Thomas Fuller '42
 Mr. Charles S. Gay '56, '58L
 Dean Frank J. Gilliam* '17
 Gilman Foundation, Inc.
 The Lenora and Alfred Glancy
 Foundation
 Carter Glass & Sons Publishers, Inc.
 Mr. Powell Glass Jr. '38
 Mr. Joseph M. Glickstein '20L
 Mrs. Cornelia C. Gooch F
 Mr. Claiborne W. Gooch III '50
 Richard E. Gooch, Estate of '30
 Florence F. B. Gordon, Estate of F
 Mr. Floyd D. Gottwald P
 Lee Grabill, Estate of '14
 Mr. Henry W. Grady Jr. F
 Mr. Edward S. Graves '30
 Gulf Oil Corp. Foundation
 Mrs. Florine Jones Hall F
 Wilbur C. Hall, Estate of '15L
 Miss Elizabeth Ham F
 Dr. Edward B. Hamer F
 Mr. Alexander M. Harman Jr. '44L
 Mrs. Karl M. Harrop F
 Mrs. John L. Hart F
 Mr. Houston H. Harte '50
 Mr. Richard D. Haynes '58L
 Mr. Marion G. Heatwole '41, '46L
 Mr. John F. Hendon '24
 The Herndon Foundation
 Mr. Alexander Hitz Jr. '42
 Marjorie J. Hix, Estate of F
 Mr. Theodore Hochstim '48
 The Hon. Homer A. Holt* '18, '23L
 Dr. A. A. Houser '09
 Mrs. Philip F. Howerton F
 Oscar B. Huffman, Estate of F
 Miss Marian V. Hummer F
 J. Morrison Hutcheson, Estate of '02
 Col. Jay W. Johns* F
 Mr. David D. Johnson '21
 Mr. Henry P. Johnston Sr. '29
 Mr. H. Reed Johnston '28
 Eugenie and Joseph Jones Family
 Foundation
 Joseph Merrick Jones '57
 Mr. Homer A. Jones Jr. '42L
 Kanawha City Co.
 Mr. Joseph S. Keelty '44
 Mr. D. Lacy Keesler F
 Mr. Willard H. Keland '41



Mr. William A. Keleher '15L
 Mr. Martin Kempe P
 William R. Kenan Jr., Charitable Trust
 Kennametal Foundation
 Raymond Kenny, Estate of '10
 Mr. Herbert B. Kirkpatrick F
 Mr. S L Kopald Jr. '43
 Mr. Eugene Kramer '40
 Mr. Roane Lacy Jr. '68
 Dr. Peter P. Ladewig P
 Mr. W. Hanes Lancaster Jr. '46
 The Landmark Charitable Foundation
 Mr. Joseph L. Lanier Sr. '27
 Mr. Rupert N. Latture '15
 Miss Verna M. Latture F
 Mr. William E. Latture '49
 Mr. Ernest F. Leathem '33
 Mr. Henry A. Lederer III '49
 Mr. H. Gordon Leggett '54
 Leggetts Department Store
 Mr. James D. Leland F
 Frances and Sydney Lewis '40
 Mr. John P. Lewis F
 Lilly Endowment, Inc.
 Lila A. Lilly Foundation, Inc.
 Judge Charles E. Long Jr. '32
 Mrs. Lady Elizabeth Luker F
 Mr. Andrew H. Lupton '67
 Mr. William J. Luria '28
 Mr. Charles P. Lykes '39
 Mr. Joseph T. Lykes Jr. '41
 Dr. Harry Lyons '22
 Graham Cameron Lytle, Estate of '27
 Mrs. Donald L. McCaskey F
 Mr. J. W. McClintock III '53
 Mr. James R. McDonald '50
 Mr. John E. McDonald Jr. '57
 Walter McDonald, Estate of '10
 Mr. Howard P. McJunkin* P
 McJunkin Family Foundation
 Mr. Ross L. Malone Jr.* '32L
 Dr. Preston Manning Jr. '52
 Mr. J. Hardin Marion '55
 Mr. Frank Markoe Jr. '45
 Mr. Everett Martin '37
 Mr. James Bland Martin '31L
 S. Blount Mason, Estate of '05
 Mr. W. Peyton May P
 Mr. Allen J. Mead '58
 Mr. W. Carroll Mead '25
 The Andrew Mellon Foundation
 The Charles E. Merrill Trust
 Mr. Waldo G. Miles* '38L
 Miller and Rhoads
 Mr. S. Barton Mitchell '62
 Mr. Julian Mohr '52
 Mr. Richard A. Moore '58
 Mr. James P. Morefield '52L
 Mr. William T. Murphy III P

National Bank of Georgia
 Mrs. Harry Nielsen* P
 Mr. W. J. Noonan Jr. '43
 Mr. William C. Norman '28
 Mr. William C. Norman Jr. '56
 John P. Norris, Estate of '17L
 Mr. E. Marshall Nuckols Jr. '33, '35L
 Mr. W. L. Osborne Jr. '53
 Mr. John D. Owen Jr. F
 Mr. C. William Pacy '50
 Mr. Foster M. Palmer '34
 Miss Ruth Parmly F
 Mr. George F. Parsons '33
 Dr. Benjamin W. Partlow '21
 Mrs. Alexandra N. Peirez F
 Mr. Reginald H. Pettus '42, '48L
 Mr. and Mrs. Harry Phillips P
 Mr. J. Alvin Philpott '45
 Ina W. Pittman, Estate of F
 Mr. Abe Plough P
 The Plough Foundation
 Eldridge W. Poindexter, Estate of '04
 Mr. E. Angus Powell '36
 Grace E. Powell, Estate of F
 Mrs. Lewis F. Powell F
 The Hon. Lewis F. Powell Jr. '29
 Dr. John W. Poynor '62
 Dr. Charles A. Prater '38
 Mr. E. Stuart Quarngesser '55
 Lillian G. Ramsey, Estate of F
 Mr. Emil C. Rassman '41
 Mr. C. Walton Rex* '25
 R. B. Reynolds, Estate of P
 Mr. William Roscoe Reynolds '67L
 Mr. Harry M. Rhett Jr. '35
 The Smith Richardson Foundation
 The Richmond Corp.
 Richmond Newspapers, Inc.
 The A. H. Robins Co.
 Mr. E. Claiborne Robins F
 Mr. Charles E. Russell Jr. '67L
 William B. Russell, Estate of F
 Dr. Huston St. Clair* '22
 Mrs. Katherine St. Clair F
 Mr. Ira Samelson Sr. '33
 William S. Sandifer, Estate of '31L
 Sargent-Welch Scientific Co.
 Mr. Oliver H. Scharnberg* P
 The Schering Foundation
 Miss Elenore Schewe
 Esther W. Schlossberg, Estate of F
 Mr. Isadore M. Scott '37L
 Mr. Richard T. Scruggs P
 Dr. Edgar F. Shannon Jr. '39
 Mr. and Mrs. Sam R. Shaw P
 Mrs. W. K. Shepard F
 H. L. Shuey, Estate of '24L
 Mr. J. F. Shuford F
 Mr. Paul M. Shuford '43, '48L

Sigma Chi Foundation
 Mr. Will H. Smith '15
 Mr. Harry B. Solmson P
 Mr. James D. Sparks Sr. '32L
 General Arch A. Sproul '37
 Mr. John W. Stackhouse '55
 Thomas C. Standifer, Estate of '19
 Beirne Stedman, Estate of '09
 Mr. Nelson Steenland '42
 Mr. John M. Stemmons '31
 Mrs. L. Storey Stemmons F
 Guy T. Steuart Foundation, Inc.
 Kenneth Stevens, Estate of F
 Mr. Charles C. Stieff '45
 Mr. Gideon N. Stieff Jr. '52
 Student War Memorial
 Emmett L. Tardy, Estate of '11
 Taylor-Ramsey Corp.
 Mr. and Mrs. Charles G. Thalhimer F
 Mrs. J. O. Theriot P
 Dr. John Newton Thomas '24
 Mr. Frederick G. P. Thorne F
 Mr. Benton C. Tolley Jr. '48L
 Mr. Thomas T. Tongue II '50
 Mr. John Bell Towill '29L
 The J. Edwin Treakle Foundation
 The Trinity Foundation
 Mr. Solon B. Turman F
 Mr. Richard H. Turrell '49
 United Daughters of the Confederacy
 U. S. Trust Co. Foundation
 United Virginia Bank
 Universal Leaf Tobacco Co.
 Earl L. Valentine, Estate of '26L
 Veterans Textile Association
 Virginia Electric and Power Co.
 Va. Historic Landmarks Commission
 Mr. Jack W. Warner '41
 Washington and Lee Alumni, Inc. F
 Mr. Joseph H. Webb '71L
 Mr. Robert F. Wersel '42
 Mr. Richard C. Whiteford '57
 Mrs. Kennon C. Whittle F
 Judge Emory Widener '53L
 Mr. James S. Wilcox Jr. F
 Mr. George B. Wilkinson '26
 Mr. Ernest Williams '38
 Mr. Adrian Williamson Jr. '50
 Dr. L. T. Wilson* '09
 Mrs. Levi T. Wilson F
 Judge John M. Wisdom '25
 Mr. and Mrs. William B. Wisdom '21
 Mr. Sherwood W. Wise '32, '34L
 Mr. and Mrs. James H. Wood F
 Mr. Warren Wood F
 Mr. H. M. Woodward '41

THE ESTATE PLANNING PROGRAM

Some natural phenomenon allowed Dick Gooch, '30, to hear, at his home in Lynchburg, the signal of WLUR-FM, Washington and Lee's radio station, a signal that was normally audible only in Lexington. Perhaps in part because of this atmospheric accident, Gooch had throughout his later life the keenest interest in Washington and Lee, particularly in its journalism program. At his death, under the provisions of his will and through his life insurance, about \$1.6 million came to Washington and Lee to perpetuate this interest in his Alma Mater.

Each alumnus of Washington and Lee hears, in one way or another, a signal from Lexington. For some, the signal comes as a memory of red brick and white columns, of autumn days on Rockbridge hillsides, of spring-time at Goshen. For one alumnus the signal is the image of a beloved teacher, a remembered voice suggesting new ideas and leading a receptive mind down new paths. For another it is an ideal, a pattern of behavior, a high standard of honesty and civility. For most, perhaps, the signal is a love of ideas, a commitment to an education that never ends.

The signal is powerful. It is heard and its influence is felt by parents of Washington and Lee men, by their widows, their brothers, by neighbors of the University and by those who merely recognize and love what the University stands for and does.

As the liberally educated Washington and Lee alumnus never stops learning, the University itself is never completely built, never ceases to grow and to change. There are many who have through the years, like Dick Gooch, shared their estates with

Washington and Lee, participating in the University's development and assuring that the signal it sends will not weaken.

During the past year, the University received distributions of money and property from ten estates having a total value of more than \$2.5 mil-

TYPICAL GIFT TO W&L'S POOLED INCOME FUND

Mr. A is 63; his wife, three years younger. In planning for retirement, Mr. A, who is presently in a 50% income tax bracket, knows that he will need additional income from his investments to offset the anticipated loss of salary. He also knows that, when he retires, he will be approaching the 45th anniversary of his graduation from Washington and Lee. Mr. A values his Washington and Lee education and wants to help make such an education available to other young men by creating a scholarship fund.

In conversation with his accountant and attorney and with the Office of University Development, Mr. A learns of Washington and Lee's Pooled Income Fund, a way in which he can accomplish much of what he wants. This is how he does it.

Mr. A owns stock which he bought twenty years ago for long term growth. The stock, acquired for \$15,000 has proved a good investment; in fact, it now has a value of \$90,000. But the yield is only 2%, \$1,800 per year. Sale of the stock by Mr. A will result in capital gains tax that will greatly reduce the amount Mr. A has available for reinvestment.

Instead of selling the stock, Mr. A executes an agreement with United Virginia Bank, Trustee of Washington and Lee's Pooled Income Fund, and transfers the stock to the bank. Mr. A's agreement directs the bank to add his gift to all similar gifts in the fund, to assign Mr. A a number of shares of participation in the fund based on the full market value of his gift, to pay to Mr. A during his life and then to

Mrs. A during her life a proportionate share of the income earned by the fund. At the death of the survivor of Mr. and Mrs. A, the bank is directed to withdraw their share of the principal of the fund and to pay it to Washington and Lee to create the A Scholarship.

What is the tax effect of this gift to Mr. A? First, he may deduct from his income tax in this year, the year of the gift, about \$25,220, the present value of Washington and Lee's interest in the gift based on the ages of Mr. and Mrs. A and the average rate of return of the fund. Second, at Mr. A's death his estate is entitled to an estate tax deduction based on the value of Washington and Lee's interest in the gift at that time.

During the lives of the A's, they, or the survivor of them will receive income, not at the 2% rate paid by his present investment, but at the rate of return earned by the fund. That rate is now a bit over 6%. The fund will pay no capital gains tax when Mr. A's stock is sold.

The A's will, therefore, have increased their spendable income, assured the creation of a scholarship fund at Washington and Lee, and saved considerable income and estate taxes—all through one simple transaction.

Washington and Lee's Pooled Income Fund now manages slightly more than \$1 million. This amount is earning income now for the living beneficiaries of the fund. It is available for generations of new beneficiaries—the W&L students of the future.



EDWIN A. MORRIS
Chairman
Estate Planning Council

lion. Gifts were received from the estates of Christopher Chenery, '09; John Cole (brother of the late William B. F. Cole, '20L); Albert S. Cummins, '14; John Edmondson, '20; Francis Flournoy; Richard Gooch, '30; Wilbur Hall, '15L; Ross Malone, '32L; Oliver Scharnberg (father of the late Ronald Scharnberg, '63); Emily J. Williamson, George W. Diehl, '13; and Ben Rives, '17.

During the year, the University also learned of new estates in which it will share including those of Harvey Smith, '30; Lucille W. Chaffin (mother of the late William Wells Chaffin, a member of the faculty); H. Graham Morison, '30; Eben Jackson, '33; Miriam Caperton McCluer (widow of Matthew T. McCluer, '04) and John Lee Pratt.

Some who want to make a portion of their capital available to Washington and Lee, either for the University's unrestricted use or to further a particular interest are doing so, not through their wills, but by making life income gifts. Such gifts may take different forms (an example of a typical gift to Washington and Lee's Pooled Income Fund is in the accompanying box), but they have certain common characteristics.

Each donor of a life income gift parts with some capital but retains or gives to another the income produced by this capital. Each life income gift enables Washington and Lee to anticipate in its planning an identifiable future addition to its funds. Life income gifts enable a donor to remove assets from his estate, saving some of the costs and delays incident to estate administration, and to obtain professional management of his assets during his lifetime. Finally, there are significant tax incentives to

making life income gifts, incentives that encourage a donor to be more generous than he may have thought possible, and enable him to accomplish a great deal for Washington and Lee at relatively little cost to him.

The staff of the Office of Univer-

sity Development is ready and happy to discuss with any alumnus or friend of Washington and Lee, in confidence, ways of including the University in an estate plan. There can be no more satisfying way of returning the signal that W&L sends.

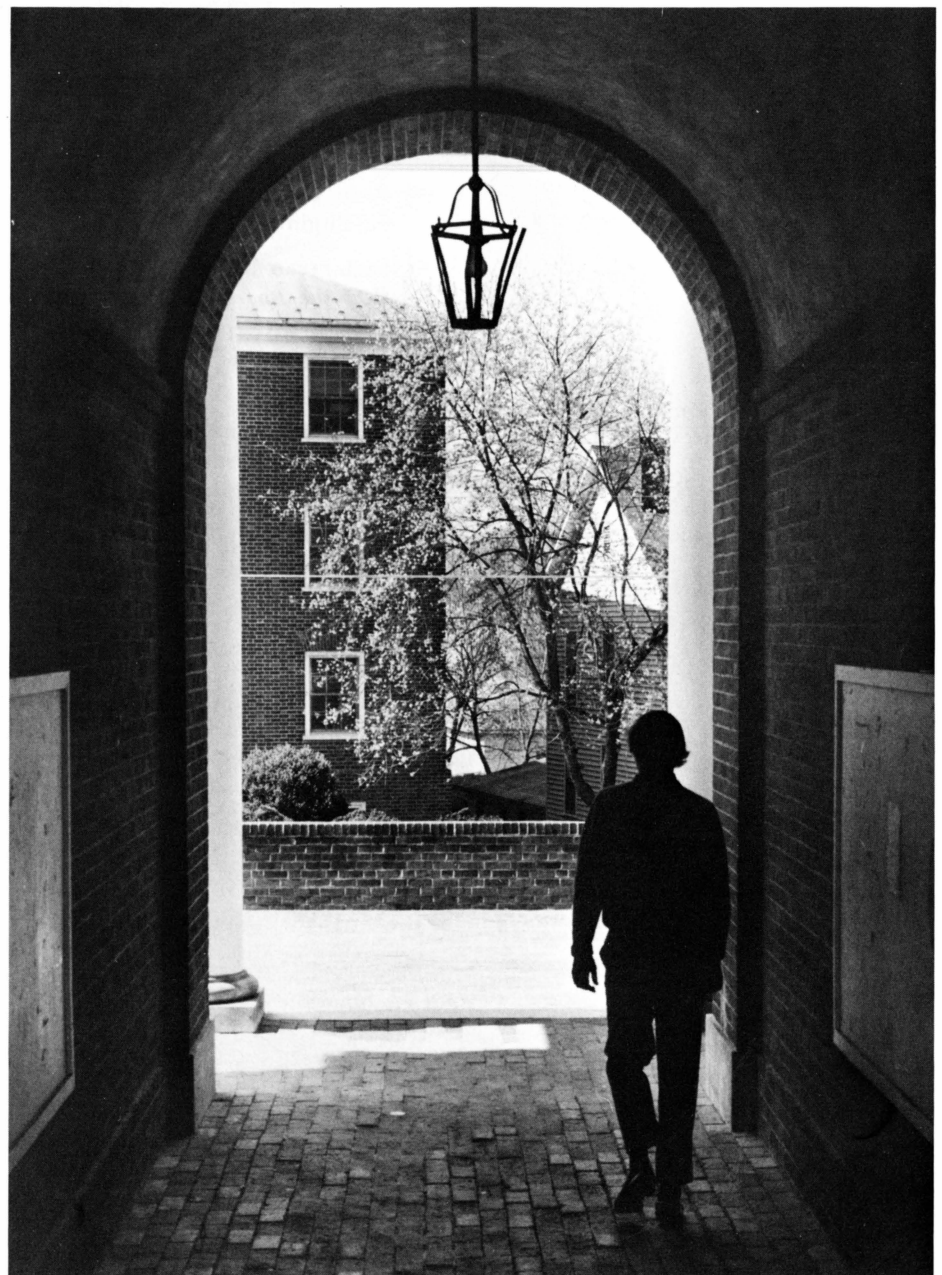

BOARD OF TRUSTEES



E. MARSHALL NUCKOLS JR.
Rector
Board of Trustees

TRUSTEES

E. MARSHALL NUCKOLS JR.
Rector

Senior Vice President
Campbell Soup Company
Camden, New Jersey

ROBERT E. R. HUNTLEY
President

WASHINGTON AND LEE UNIVERSITY
Lexington, Virginia

THOMAS D. ANDERSON
Attorney
Anderson Brown Orn & Jones
Houston, Texas

FRANK C. BROOKS
Partner
Tongue, Brooks & Company
Baltimore, Maryland

JAMES STEWART BUXTON
Investment Counselor
(retired)
Memphis, Tennessee

THOMAS HAL CLARKE
Attorney
Mitchell, Clarke, Pate & Anderson
Atlanta, Georgia

JOHN L. CRIST JR.
Investor
Charlotte, North Carolina

E. WALLER DUDLEY
Attorney
Boothe, Prichard & Dudley
Alexandria, Virginia

THOMAS C. FROST JR.
Chairman of the Board
Frost National Bank
San Antonio, Texas

S L KOPALD
President
Humko Sheffield Chemical
Memphis, Tennessee

JOSEPH LAMAR LANIER
Chairman (retired)
West Point-Pepperell, Inc.
West Point, Georgia

H. GORDON LEGGETT JR.
Vice President and Director
Leggett Department Stores, Inc.
Lynchburg, Virginia

SYDNEY LEWIS
President
Best Products Company, Inc.
Richmond, Virginia

JOSEPH TALIAFERRO LYKES JR.
Chairman of the Board
Lykes-Youngstown Corporation
New Orleans, Louisiana

J. ALVIN PHILPOTT
Executive Vice President
Burlington House Furniture
Lexington, North Carolina

LEWIS F. POWELL JR.
Associate Justice
The Supreme Court
of the United States
Washington, D. C.

ISADORE M. SCOTT
Chairman of the Board
Tri-Institutional Facilities, Inc.
Philadelphia, Pennsylvania

EDGAR F. SHANNON JR.
*Commonwealth Professor
of English*
The University of Virginia
Charlottesville, Virginia

JOHN M. STEMMONS
President
Industrial Properties Corporation
Dallas, Texas

CALVERT THOMAS
*Secretary and Assistant
General Counsel*
General Motors Corporation
New York, New York

JACK W. WARNER
Chairman and President
Gulf States Paper Corporation
Tuscaloosa, Alabama

JOHN W. WARNER
Administrator
American Revolution
Bicentennial Administration
Washington, D. C.

TRUSTEES EMERITI

JOSEPH E. BIRNIE
Atlanta, Georgia

JOHN FRANKLIN HENDON
Birmingham, Alabama

JOHN NEWTON THOMAS
Richmond, Virginia

JOHN MINOR WISDOM
New Orleans, Louisiana



WASHINGTON AND LEE UNIVERSITY

Lexington, Virginia 24450

