

the magazine of washington and lee university

FALL, 1969







the magazine of washington and lee university  
Vol. I, No. 4, Fall 1969

Romulus T. Weatherman \_\_\_\_\_ *Editor*

A. Michael Philipps, '64 \_\_\_\_\_ *Associate Editor  
and Photographer*

Mrs. Joyce Carter \_\_\_\_\_ *Editorial Assistant*

### TABLE OF CONTENTS

Campus Unrest	
22 Congressmen in Search of an Answer _____	1
The Mechanics of Studying Student Opinion _____	2
Excerpts from the Brock Report to President Nixon _____	3
Report of Gifts _____	11
12 Anonymous Men _____	35

Published quarterly by Washington and Lee University, Lexington, Virginia 24450. Entered as second class mail at Lexington, Virginia 24450, with additional mailing privileges at Washington, D.C. 20013. All communications and P.O.D. forms 3579 should be addressed to Office of Publications, Washington and Lee University, Lexington, Virginia 24450.

In the first issue of *W&L* we emphasized that this would not be a "formula" magazine. This issue, containing three seemingly unrelated features, is totally unlike its predecessors.

Some readers may wonder why we would discuss campus unrest, for the Washington and Lee campus has been calm—not because its students are unaware of society's problems and the University's responsibility to help find a solution to those problems, but because the student body has the maturity to understand that violence is not the answer. We believe that the Brock Report, prepared by a Congressman alumnus of the University, is an objective and highly thoughtful study of student opinion and therefore has much to say to everyone interested in higher education.

There is an unstated relationship between "Report of Gifts" and "12 Anonymous Men." Without the interest, understanding, and substantial annual support of alumni, parents, trustees, friends, foundations, businesses, and corporations, such needs as financial aid for students, growth of the library, increased faculty salaries—not to mention the maintenance of buildings and grounds—could not be realized.

*On the cover:* The design on the front cover is an artist's conception of the physical unrest that haunts some American colleges and universities. On the handful of campuses that have become "headquarters" for student dissidents, it is not unusual to find paint splattered on the walls of buildings or to find obscene words and militant slogans splashed across venerated columns.



# Campus Unrest

22 congressmen  
in search  
of an answer

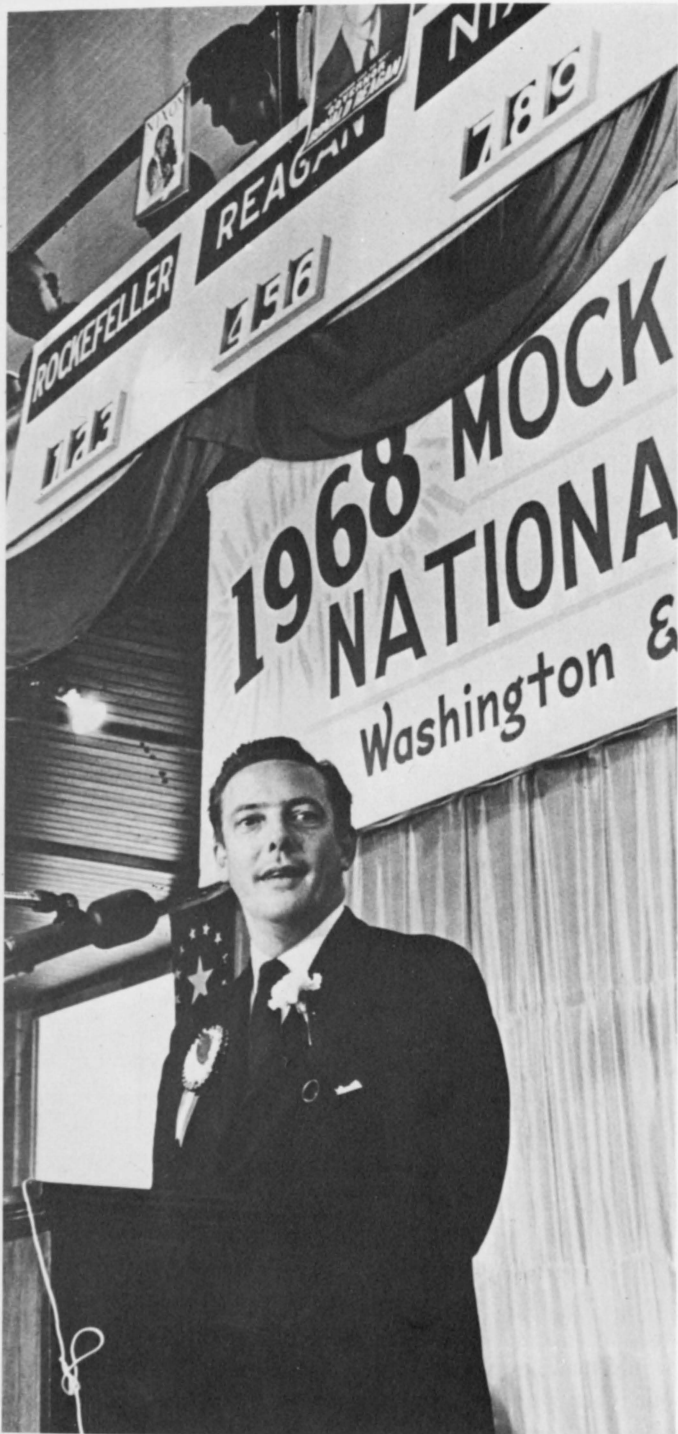

Last May, 22 young Republican Congressmen, traveling in small groups, quietly visited more than 50 college and university campuses to find out for themselves what lay behind student unrest. Their findings and recommendations drew the praise of many members of the academic community, the press, and President Nixon.

Two Washington and Lee alumni were participants—Rep. William E. Brock, III, of Chattanooga, Tenn., who conceived and organized the tour, and Rep. G. William Whitehurst of Norfolk, Va. Rep. Brock, 38, a candy manufacturer by profession, graduated from W&L in 1953, and Rep. Whitehurst, 44, a professor and dean at Old Dominion College, in 1950.

Other participating Congressmen were Edward G. Biester, 38, Pennsylvania; John Hall Buchanan, Jr., 41, Alabama; George H. W. Bush, 45, Texas; R. Lawrence Coughlin, 40, Pennsylvania; Marvin L. Esch, 42, Michigan; Louis Frey, Jr., 35, Florida; James F. Hastings, 43, New York; Lawrence J. Hogan, 41, Maryland; Manuel Lujan, Jr., 41, New Mexico; Donald E. Lukens, 38, Ohio; Paul N. McCloskey, Jr., 42, California; Jack H. McDonald, 37, Michigan; Jerry L. Pettis, 52, California; Albert H. Quie, 45, Minnesota; Thomas F. Railsback, 37, Illinois; Donald W. Riegle, Jr., 31, Michigan; Philip E. Ruppe, 43, Michigan; Sam Steiger, 40, Arizona; Guy A. Vander Jagt, 37, Michigan; and Lowell P. Weicker, Jr., 38, Connecticut.

Of their findings, President Nixon said: "It was a very thoughtful report by men who do not have the problem of the generation gap. They are young men vitally interested in these problems, and they gave me a lot of information that is essential for this Administration to have in mind as it develops a program to deal with campus unrest."

Excerpts from the Congressmen's report to the President appear on the following pages, with an introduction prepared especially for this issue of *W&L* by Rep. Brock himself. Washington and Lee was not among the campuses visited, and few—if any—of the points discussed apply to the University. But the report is recommended reading for persons who want to understand better the causes of student dissent and what might be done to remedy campus turmoil.

*Rep. Brock last visited the Washington and Lee campus in 1968, when he was parade marshal for the Republican Mock Convention.*



# campus unrest

the  
mechanics  
of studying  
student  
opinion

By REP. WILLIAM E. BROCK, III, '53

Last spring it occurred to me that the Congress, despite a flood of speeches and legislation, was out of touch with college conditions and college youth. Because it seemed to me that the time had come to take action, I contacted five colleagues—Reps. Biester, Bush, Frey, Riegle, and Steiger—and proposed that we organize a group of youthful, concerned members of Congress to meet with students in their own element and discuss the major issues in a sincere, untheatrical fashion.

Together we set up an informal organizational structure and a few guidelines. Advance publicity was completely ruled out. The purpose of the project was to communicate with students in a relaxed, candid atmosphere—not to shoot camera footage or attract headlines. No reporters or broadcast media representatives were informed of the operation until after it was completed.

After recruiting a total of 22 members, we divided into six regional teams. In all, the six units visited 50 diverse types of institutions in every part of the country: public, private, and parochial schools; large and small schools; schools that had been disrupted and schools that had remained peaceful. We met with thousands of young people representing the whole spectrum of student views, from the Students for a Democratic Society (S.D.S.) to Young Americans for Freedom. In addition, we met with representative members of faculties and school administrations, local government officials, peace officers, and other concerned non-students whose views would prove helpful and give our findings a broader perspective. From beginning to end, however, the major emphasis was on direct contact with the students themselves.

On May 13, our volunteer advance men were in the field setting up the meetings, and on May 19 we followed. By the end of May, the tour was completed. After a conference with the President, we began to compile a report for formal presentation to the Administration and the public.

Reactions of both the President and the public have been heartening. Interest in our informal task force has continued unabated all through the summer and is stepping up as the new school year opens. We plan to follow through with

further activities and are considering, at the urging of the President, making the campus tour an annual project.

Certainly, whatever else we may or may not have succeeded in doing, the campus tour gave us—and through us our colleagues in the Congress—an insight into campus conditions and the American college student which most of us had previously lacked.

Hours after we had submitted our written report to him, President Nixon announced that he was following our suggested policy of opposing any punitive legislation which would cut off Federal funds to entire institutions, penalizing the innocent majority along with the guilty minority. This was a decisive factor in defeating such legislation in Congress.

Today, in the mounting reaction to a comparatively small number of student extremists, there are frightening signs that the rift between the generations is becoming more bitter. Goaded on by sensational and sometimes inflammatory coverage by the mass media, many adults are beginning to paint all students with the same brush. With each stroke the gap widens.

Rightly indignant about the impossible demands of the extremists, adults sometimes close their ears to the voices of student moderates who call for responsible academic and social reform. This is a victory for the radicals who seek to draw the generations farther apart and drive student moderates into their camp.

Whether one's sympathies lie with students or adults, it is important to recognize this dangerous trend. Neither youthful rebellion nor adult reaction has a monopoly on truth and virtue. But the danger is that, if present conditions continue, neither view can accommodate or coexist with the other in a period of increasing tension and violent confrontation. To the extent that student and adult intolerance of each other increases, understanding will be stifled. Whatever one's political philosophy or emotional loyalties, this is a grim prospect.

Perhaps the most reasoned, sensible attitude towards the generation gap was that of Robert Frost, who wrote that he never dared to be too radical when young for fear it would make him too conservative when old. In compiling our report on campus unrest, we tried to strike this same objective balance.



# campus unrest

excerpts  
from the  
Brock Report  
to  
President Nixon



*At Washington and Lee, the October 15 Moratorium took the form of a symposium that covered all aspects of the Vietnam question.*

The problems confronting higher education are so complex that no study or analytic effort yet mounted can really claim to be comprehensive. Nonetheless, we believe we achieved substantial success with respect to our main concern: the acquisition of some degree of personal understanding of the nature of the problem.

We came away from our campus tour both alarmed and encouraged. We were alarmed to discover that this problem is far deeper and far more urgent than most realize, and that it goes far beyond the efforts of organized revolutionaries. By the same token we were encouraged by the candor, sincerity, and basic decency of the vast majority of students we met. Too often, however, we saw their idealism and concern vented in aimless or destructive ways.

If one point is to be emphasized in this report it is that violence in any form, in any measure, under any circumstances, is not a legitimate means of protest or mode of expression—and that it can no more be tolerated in the university community than in the community at large.

There is on the campus today a new awareness of potential student power and the emergence of a large group—probably the vast majority of student leaders and a substantial number of intelligent, concerned, and perplexed young people—which has genuine concern over what it feels is the difference between the promise and performance of America. While these students have no monolithic leadership or single set of goals, they are fairly united in questioning many of the values of our system. The revolutionaries on campus who desire to destroy our system are few in number. However, many students can be radicalized when violence or confrontation on campus occurs. Also, disillusionment in our system by students can grow, even without violence, if we place one label on all students and fail to understand that they raise many areas of legitimate concern.

To the extent that our universities can foster an environment of trust, participation, involvement, and interaction, we believe that the danger of violent confrontation (and the emotional climate which is its prelude) can be reduced. To the extent that this nation can foster an environment of quality, excitement, and challenge throughout its total educational system, creative leadership can be developed. We can envision no greater tragedy for this nation and the free world than for us to allow our



*"... the revolutionary is determined to remain unappeased."*



educational system to slowly settle into obsolescence, losing touch with reality and becoming incapable of responding to the needs of students and society.

This report is offered not as a panacea, but, hopefully, as a bridge to greater understanding of the problem.

#### FACTORS IN UNREST

In an effort to most accurately and clearly represent what students were saying and thinking on the campuses we visited, we have listed areas of concern as they were

described to us by the students. In reporting student views, we are in no way passing judgment, but merely trying to convey a better understanding of what the students feel.

Where we have reached conclusions of our own, they have been specifically noted by indenting these passages so there can be no confusing the reportorial and analytical portions of this report.

#### INTERNAL FACTORS

*Communication:* On campus after campus we found widespread criticism from students who feel unable to communicate with administrators and faculty. They believe that no adequate channel is open to them to make their views known. Channels which do exist provide only limited access to individuals who will take responsibility for major decisions.

In some cases, the university structure itself seems at fault. In these instances the modern university is so large, and decision-making so fragmented, the student often finds it difficult to identify the individual or organization that has the final responsibility for a particular policy.

Operating within a large bureaucracy, administrators find it easy or necessary to avoid definitive answers to student inquiries; they pass the inquiries to the faculty, the regents, or the legislatures. These agencies in turn seem even more isolated from the student point of view and even less open to communication.

An immense frustration is built when the student feels he once again must go through a channel which is not "plugged into" the policy-making power of the university.

Charges of communication gaps are leveled against faculty, administrators, and governing boards alike. In many instances students charge that the actions of the overseeing bodies—i.e., regents, trustees, etc.—are determined by outside business and political influences. Such boards are looked upon as keepers of the status quo who make no attempt to consult with students on any decisions.

Students, in turn, seem unaware of the factors and pressures that the governing board must consider and endure.

*Responsiveness:* Claims of inadequate channels of communication frequently were linked with complaints about the lack of responsiveness to student demands.



This situation is aggravated where there is a lack of agreement, or of shared perspective, between administration and faculty. Despite protestations to the contrary, such circumstances are hardly unusual. Faculty and administration often are at odds on everything from the way to reply to student requests to the quality, method, and timing of university response to student protests.

When university action is taken, or problems are at least under serious review, students who are not involved in the step-by-step deliberations fail to understand the amount of planning required and the complexity involved in the solutions they propose to the university.

Since many universities do not seem to be geared to initiate or administer either quick or long-lasting change, increasing passion mounts on both sides of an issue with resulting polarization and alienation of more moderate students who may or may not sympathize with some of the basic requests.

*Student Intolerance:* Although most students would deny it, and many would be genuinely surprised by the charge, the intolerance of a substantial portion of students is a contributing factor to the general unrest. Often insulated from day-to-day social responsibilities and contact with other age groups, some students seldom have the opportunity to see our society solving problems or meeting human needs. In the course of study and discussion, however, they are continually exposed to society's many real failures and seeming inconsistencies. The result for many has been a combination of deep social concern and a disenchantment with traditional institutions and approaches to problems.

It should also be recognized that some of the intolerance displayed is purposeful and perhaps irreversible. The revolutionary is determined to remain unappeased in the hope of prompting administration reaction of a sufficiently excessive or violent nature to "radicalize" the moderate student majority. He must seek this goal because radicalism as a force to destroy can achieve no objectives, can obtain no real results on our campuses today without the tacit or even open support of far more responsible and moderate students who may be captured by the events of the moment. In order to be "radicalized," these students must have

their emotions preconditioned by a situation (or series of situations) which would generate an initial expression of sympathy toward the avowed aims of the revolutionaries.

*Hyprocrisy:* Students complained that the university, like society, fails to practice what it preaches. They point to teaching and the transmission of learning as the center of a university, and contrast this with faculty efforts to reduce teaching loads in order to have more time for research. Many students claimed that students who violated rules as part of a politically motivated or anti-institutional protest were more heavily penalized than those who violated the same rules for other reasons.

They charge that academic freedom is a myth when the university's purpose and direction is "subverted" by massive infusion of funds for military and industrial research. In response to the effort to educate the disadvantaged, students charge that too few are admitted and that those admitted find the institution unresponsive to individual needs and problems.

*Relevance:* Underlying specific issues is a fundamental dispute about the structure of the university and its role in society. A vast gulf exists between the views of faculty and administrators and the views of the students.

It is characterized by the recently published statement of a university student:

"Most of them (the faculty) hold to the ideal that the university is a neutral institution, devoted to objective truth. But the people who have power in America have pervaded this institution. The university could never be neutral in our present society—profit-making and war-making. I'd be skeptical that the university could assume a neutral posture. The university ought to be a partisan of the progressive forces in society."

This student's view is an obvious departure from the generally-held public view of a university as an isolated tower that transmits and enlarges knowledge in the process of preparing individuals for careers. This student opinion requires that the university be relevant to our era and its problems, that it be committed to an active role as a progressive force. What is important about this perspective is that it is expounded not by a minority of revolutionaries but by very large numbers of sincere and highly motivated young people.



*"... the campus police  
were equipped with billy  
clubs, guns, mace ..."*



For the student, a clear definition of this relevancy is very difficult, since its development is in a formative stage and its meaning changes from area to area. On one hand, for the university to be relevant, it is held that it must cease to uphold traditional "establishment" institutions and systems. In this context, many universities have seen demonstrations against campus recruiting by various corporations involved in defense contracts, against the inclusion of ROTC in the curriculum, and against certain research projects. On the other hand, it is suggested that

these ties must be replaced with new commitments to support urban improvement, and the extension of civil rights. Clearly many complaints about specific course requirements are closely related to this concern for the university's relevance.

*Overreaction:* The student voices deep concern about methods used to respond to student confrontations. Many feel that the university has overreacted with excessive force. They point to incidents involving clubbing and gassing demonstrators and bystanders, as examples of an "oppressive system." On numerous occasions moderate leaders of peaceful demonstrations cited the subsequent inability to prevent individual acts of provocation and violence by radical students, thereby permitting a confrontation to erupt into violence. Likewise, students pointed to numerous instances of overaggressive reaction by individual law officials which had the effect of radicalizing otherwise passive onlookers, turning a relatively small-scale disturbance into a general battle.

Many individual students pointed to the Dartmouth procedure (a court injunction against the occupation of a building, and the peaceful and quiet arrest of demonstrators) as the best approach.

Lack of combined faculty-administration action aggravates a situation, and in some instances, a slow response due to a reluctance to act created further difficulties. In other instances an immediate resort to excessive force exaggerated the problem.

*Non-White Student Issues:* It is important to make a clear distinction between the purposes and goals of black militant students and white revolutionaries. Aside from similarities in tactics, there are substantial differences. Without doubt, the alienation and bitterness among some black students is so great that they have completely lost faith in the ability of the nation to remove obstacles to full equality. Many black student activists on predominantly white campuses, however, appear to be seeking to reform the university, to make it better suited to serve their needs and desires, to create the mechanism for training students from minority groups to go back into their communities to deal with major social and economic problems, and not to destroy the university. This is in contrast to the goal of destroying the institution held by some white and black revolutionaries. Thus black



student militants have held the white revolutionaries at arm's length—forming alliances when useful but preserving their separate identity and independence. By the same token, the formal involvement of black student groups in issues not directly related to minority student problems has been, in most cases, limited.

*Large Versus Small Institutions:* An immediate difference appears in the ability of smaller institutions to deal with some problems more readily and with greater acuity than the multi-university. Size affects responsiveness, communications, and many other needs.

The challenge is to find ways to preserve the benefits of size while overcoming its disadvantages. We must seek ways to strengthen the ability of our universities to provide close personal relationships and the experiences available in small group settings.

#### EXTERNAL FACTORS

Students relayed to us deep feelings about "the System," "the Establishment," etc. The word *System* covers a good deal, and its components vary from campus to campus. In all we have discerned certain common threads. The System, as they define it, is characterized as follows:

*Racism:* The student perceives the gulf between the promise and performance of this nation with respect to race relations. He sees inequality of opportunity, failure of the educational system, and he relates these to the country as a whole as well as to the university. For the most part, we found a perceived neglect of human problems to be the single largest motivating force behind the alienation of today's student.

*Military Industrial Complex:* There is considerable student opposition to our formidable defense budget. Why, they ask, do funds for domestic and educational programs get cut while the defense budget goes almost unchallenged? They see a close relationship between the academic community and the military. They see university presidents sitting as members of boards of large industrial corporations. They see cuts being made in funds to hire teachers while boards of trustees authorize new buildings and facilities in order to receive greater Federal research funds.

*Poverty and Hunger:* The medium of television brings home to people the gap between well-to-do and the poor. There is a growing dissatisfaction on the part of students

with the response of the nation to the disadvantaged. They are not willing to wait to overcome decades of poverty and racial intolerance, and they question apparent past inaction. The failure of many institutions to act with regard for the neighborhood around them has caused the student to take as his own the cause of the Harlem or Woodlawn resident.

*Imperialism and the Third World:* On a number of campuses a recurring question related to the role of the United States and the problems of what is termed the "Third World" (Blacks, Chinese, Puerto Ricans, Mexicans, etc.). The view expressed was that we are the imperialists in Vietnam, in Formosa, in Latin America, and that the emerging nations are a new force with whom we have not yet come to grips. Some feel we are not treating other people in the world fairly, and from the view of the student, we are paying the price of not heeding the views and needs of others. In their view, self-determination, as expressed by the United States, is a pious proclamation which relates only to those with whom we agree.

*Police State:* The experience of one school more clearly demonstrates this problem than any other. When the students left in the summer of 1968, the campus police wore no weapons. When the students returned in the fall of 1968, the campus police were equipped with billy clubs, guns, and mace. For a school that had experienced no difficulty, the students questioned why this was done. As violence grows, and counter-violence escalates, the student views his relationship with both the university and the outside world as increasingly beset by the police and National Guard.

*Economic Oppression:* The readiness of legislatures and alumni to strike back at campus turbulence seems only to reinforce the student's view that big government and big industry more and more dominate the university and society. What has happened at Peoples Park in Berkeley, on Mifflin Street in Madison, and other places, are examples of a new concern for matters outside the university, yet, in which the university plays a role. Student housing, the increases in rent rates, merchants who charge higher prices to students (as they do to ghetto residents) are examples used by students to justify their claims of oppression.

*Remoteness From Power:* A very large part of the alienation of students stems from their feeling that they cannot control their own destiny. Institutions are too large and





too remote for the individual to have an opportunity to change that which he does not like.

*Misplaced Priorities:* Over and over again we heard about priorities and the feeling that these are “out of whack” in the United States. The space program, large farm subsidies, cuts in education, the defense budget, and more, all were cited as examples of the failure of our society to meet its urgent domestic needs.

*Vietnam:* It is apparent that Vietnam originally served as one of the major factors in radicalizing students. Many consider the war immoral and unjust. An increasing number vow to take any steps necessary to avoid military service.

It was repeatedly brought home to us by radicals and moderates alike, however, that an end to the Vietnam war would not mean an end to campus unrest—or even a major, long-range reduction of tensions.

*The Draft:* Coupled with Vietnam the operations of the Selective Service System serve as a significant problem among students. The present administration of the draft is viewed as totally unsatisfactory, as being unjust to minority groups particularly, and as a tool of the Federal government to enforce discipline. Faculty and students alike tend to equate expulsion from the university with compulsory service in Vietnam.

*Values: Materialism:* As one student put it, “This is a ‘thing’ culture, and I want it to be a ‘people’ culture.” In the midst of affluence the students see a society in which a high value is placed on material things. There is a longing for a belief, a belief in something other than material things. There is a deep conviction on the part of many students that they want to do something to help others, not only themselves. Moreover, there is a questioning of the fundamental values of our society and our system of government.

*Overreaction:* The efforts to control violence—as well as those steps leading to violence—too often create an overreaction on the part of all concerned. In our view there has been an overreaction on the part of students to what they consider to be the unresponsiveness of the institutions to legitimate calls for change.

*In many cities, the moratorium created a non-violent confrontation between two generations.*

In a violent situation, students, faculty, administration, and the community are caught in a tangled web of sympathy, fear, reaction, and frustration. The idea that campus violence comes from only a few is a myth. There are many dedicated, bright students who are concerned about the problems but who are not yet violent. They have not, however, rejected completely the view that they should resort to violence. Unfortunately, they can point to some campuses where violence has produced results.

*Hypocrisy:* Through all the external and internal factors runs this thread. Each campus would produce differing examples of this theme, but it is an underlying feeling on the part of the students.

*The Media:* Most of the people we talked with stated the opinion that superficial mass media coverage was contributing to the widening disillusionment and misunderstanding between the public and the nation's campuses. The media, particularly that utilizing the visual impression, concentrate on the dramatic, the sensational, the vivid acts of violence or disorder.

Not only does this distorted coverage inflame the worst fears and stereotypes in the public mind, but it adds to the frustrations of those trying to work for progress and constructive change on campus. The public focuses on disorders, and these have occurred with sufficient frequency to leave the impression that little else is taking place in higher education.

Although some publications and broadcasting networks have devoted substantial time and effort to excellent in-depth studies of the factors discussed in this report, more is required if understanding is to be created.

#### IDEAS FOR CONSIDERATION

As we learned, there is no single answer, nor any set of answers, to the problems faced by students or our society. The internal and external factors which we have tried to catalogue here lead us, nevertheless, to suggest for your consideration, Mr. President, a series of ideas which we believe merit urgent consideration.

1. *No repressive legislation.* Any action by the Congress or others which would, for example, penalize innocent and guilty alike by cutting off all aid to any institution which has experienced difficulty would only serve to confirm the

cry of the revolutionaries and compound the problem for each university. This holds also for any action which would establish mediation or conciliation on the part of the Federal government. In our opinion, the fundamental responsibility for order and conduct on the campus lies with the university community.

2. *Establish a Commission on Higher Education.* In light of our findings we believe that a Presidential Commission on Higher Education would be a valuable step. Running through our report are examples of problems which students, faculty, and administrators have raised and which deserve further exploration. What is the role of the Federal government in research? What has this contributed to creating priorities within the university? How best can communication be opened and maintained? How well does this report reflect the reality of the American college scene? These and more would be appropriate questions for such a Commission which we believe should include a thoroughly representative selection of students, faculty, and administrators together with the general public. We do not foresee an investigative body but rather one which can help to create understanding among members of the academic community, as well as the general public.

3. *Open communication to university community.* We have found that many were surprised by our visit and by our willingness to listen and learn. There is a need to expand lines of communication. We urge that Cabinet officers, Members of Congress, the White House staff, and others in the Executive Branch begin an increasing effort for this kind of two-way street of listening, learning, and responding. Once our communication has become established it will be important to sustain it. Some of the questions raised by students were truly the kind which deserve and demand answers. Some of the viewpoints expressed by students deserve understanding. And some of the misconceptions of the system of government within which we operate desperately need correction.

4. *Lower the voting age.* There is no question that the American college student for the most part is better educated and more vitally concerned with contemporary problems in our country than at any previous time in our history. We feel that active involvement in the political process can constructively focus his idealism on the most effective means of change in a free society.



The right to vote will give Young America the chance to become a responsible, participating part of our system. In essence they will have the chance to put their performance where their words are. An extension of the franchise to the age of 18, when their interest is high, can help engender in our youth (and our future leadership) an awareness of the full meaning of democracy.

5. *Draft reform.* In line with your own recommendations for reform of the Selective Service System, we believe Congress should move to act promptly on this important issue. It is a matter which affects hundreds of thousands of American young people, and it is presently a sword over their heads.

6. *Encourage student participation in politics.* The overwhelming majority of students with whom we visited hold little regard for either political party. The questioning of our system of government points to a loss of confidence in established institutions and that includes political parties. Just as government must be responsive, so must political parties be responsive and open.

7. *Expand opportunities for involvement.* We found an encouraging desire on the part of many students to do something to help overcome the problems of our society. This dedication or commitment to help others is a hopeful, important area which should be encouraged. Specifically, we recommend establishing a *National Youth Foundation*. We believe this concept should be initiated in order to better utilize the energy and resources of student groups. Models of student-community involvement were found at the University of South Carolina, Radcliff, and Michigan State University, among others, and we urge legislation for experience, learning, and participation.

We also recommend establishing a *Student Teacher Corps*. Many more students are considering entering the teaching profession, and this idea is one which we feel should be encouraged. In concert with the Teacher Corps, the student teacher concept can be a valuable tool to tap student potential and expand the learning opportunities for the disadvantaged.

Further, we recommend *increasing our support of the College Work-Study Program, National Defense Student Loan Program, and The Educational Opportunity Grant Program*. These three Federal programs would be beneficial in meeting the needs of students and the institutions in

responding to student concerns. They are budgeted at levels far below the authorization, and we believe they should be increased.

From the community at large, American business, which has played such a large role in financially supporting higher education, must commit human resources as well. Expanded job-opportunity programs, work-studies programs, businessmen and other community leaders teaching on campus, intern and apprentice efforts, leadership in student-community problem solving, attendance at campus forums, among others, could measurably enhance the experience-learning process.

8. *Coordinate youth programs.* We think it would be helpful if an effort were made to coordinate all the present youth programs of the Federal government through one central office. At the moment there is proliferation among many agencies as well as duplication of effort.

9. *Perspective.* There is a need to mobilize opinion and resources. A sense of perspective is lacking on the part of the students and on the part of the public. What students are saying is, in some cases, the same as what the average American is saying regarding priorities, responsiveness, and humanization. Presidential leadership, governmental concern, and communication are part of the necessary work which must be undertaken if we are to replace revolution with reform, and despair with hope. The crucial factor in the widening gap between students and others is the student's perception of reality. That must be understood by all who seek solutions. This requires of us comprehension, and of the student, understanding.

10. *Balance.* To take an isolated view of our universities as the one weak link in our educational system is to unfairly single out college students, their parents, professors, and school administrators.

We must remember that the average college freshman has already undergone a dozen years of formal education before he enters the gates of the university. Many of his attitudes and many of the factors which may lead him into difficulties on campus have already been implanted.

Therefore, a sweeping change in campus conditions alone is no guarantee of a return to orderly progress in our universities. There exist imperfections in our educational system from pre-school programs to graduate studies. These flaws in American education deserve the immediate and thorough attention of the nation.



## *REPORT of GIFTS*

The following pages record the generous financial support of Washington and Lee's friends. Alumni, parents of students, corporations, foundations, and other interested persons have shared in a near record of overall giving to the University. Both the Alumni Fund and the Parents' Fund reached important new highs this past year.

The Robert E. Lee Associates continues to be the single most significant encouragement of financial support that the University has received in decades.

These contributions are not simply gifts of money. They are expressions of devotion and confidence; they are provisions for the continued excellence of Washington and Lee University.

Every year the University turns to you for this support. It always will. The plain fact is that a private university must meet a substantial part of its financial needs from giving. Without this philanthropic support Washington and Lee could not open its doors each fall. And so, the very existence of the University, each year, depends on the generosity of its many loyal friends.



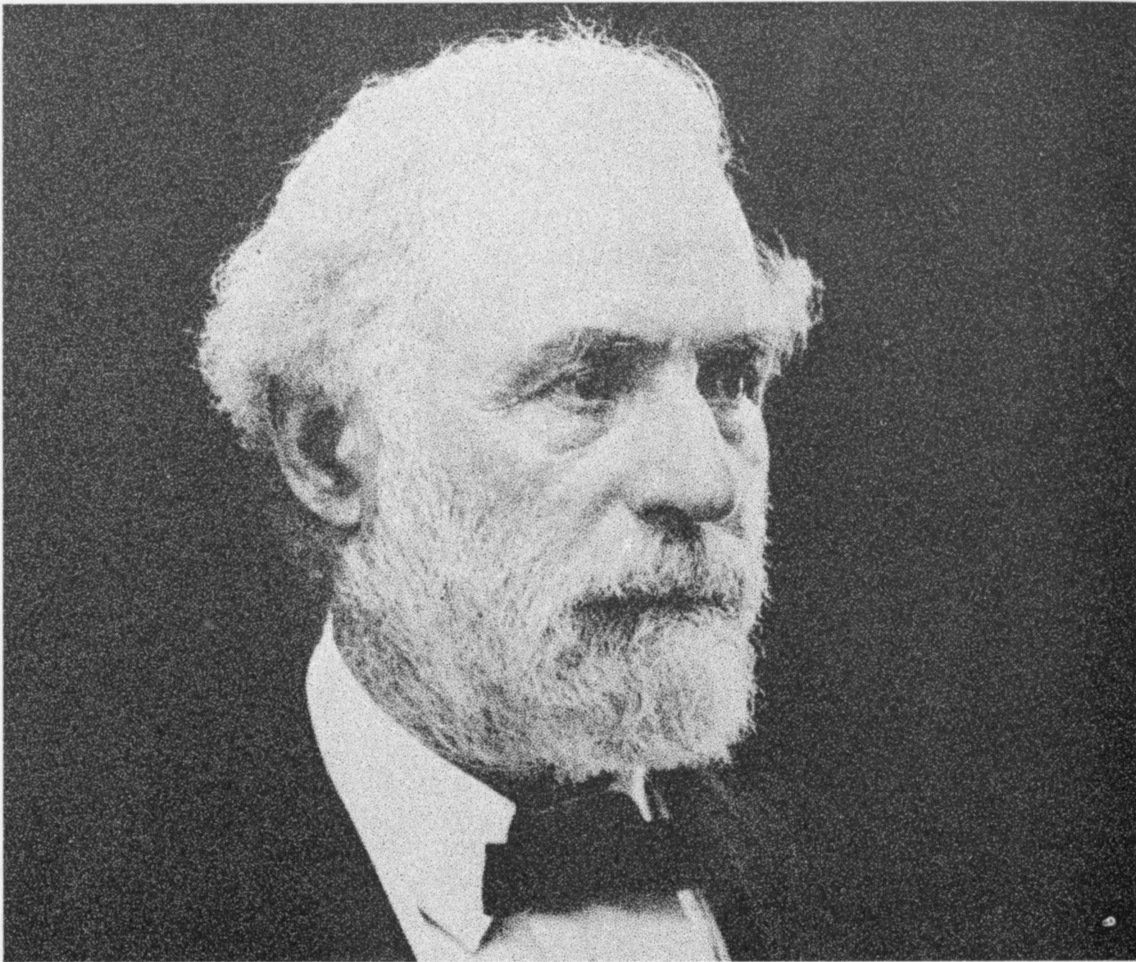

### *THE ROBERT E. LEE ASSOCIATES*

Over the long reach of Washington and Lee University's history one man stands above all others in the manner of his influence upon the institution. No student who has attended Washington and Lee in over one hundred years has been untouched by the personal ideals and the educational foresight of Robert E. Lee.

The Board of Trustees of Washington and Lee University, therefore, found it fitting that the University's most generous and loyal benefactors be brought together and acknowledged as the Robert E. Lee Associates.

Among the purposes of the Robert E. Lee Associates are these:

To enable the University to recognize and honor those persons whose support of Washington and Lee and whose enthusiasm for its role in higher education are unmistakably above the ordinary. To provide a focus of leadership that will give direction and impetus to all of the University's

annual giving programs. To bring to the University each year a substantial sum of money that will be a cornerstone of strength in meeting the University's constant challenge to sustain its reputation as an institution of truly distinctive merit.

When the charter year expired on December 31, 1968, an impressive number of one hundred and seventy persons had become Robert E. Lee Associates. Of this number, seventy have now contributed for a second time at the Associates level.

In keeping with the concept that the Robert E. Lee Associates should be kept a perpetual assemblage, never closed to new Associates, twenty-five persons have become members since January 1, 1969.

The aggregate giving of the one hundred and ninety-five persons who are now Robert E. Lee Associates stands at an inspiring \$651,057.40.

## Charter Membership

*\*Denotes those who have given for a second time at the Associates' level.*

(As of Oct. 1, 1969)

- Dr. Charles V. Amole '29  
Alexandria, Virginia
- Mr. Frank S. Anderson  
Louisville, Kentucky
- \*Mr. Thomas D. Anderson '34L  
Houston, Texas
- \*Mr. Earle T. Andrews '25  
Berkeley Springs, West Virginia
- Mr. John S. Bailey, Jr. '51L  
Parkersburg, West Virginia
- \*Mr. Frederick Bartenstein, Jr. '39 '41L  
Mendham, New Jersey
- Mr. Andrew H. Baur, Jr. '37  
St. Louis, Missouri
- Mr. Clyde Stuart Bear '29  
Montgomery, Alabama
- \*Mr. Hazen O. Bewley  
Greeneville, Tennessee
- Mr. James H. Bierer '40  
Pittsburgh, Pennsylvania
- Mr. Joseph E. Birnie '27  
Atlanta, Georgia
- \*Mr. Lee Truscott Bivins '38  
Amarillo, Texas
- Mr. Arthur Blank, II '60  
Philadelphia, Pennsylvania
- Dr. Leonard C. Borland '31  
Roanoke, Virginia
- \*Mr. Harry Lee Bowman '36  
Rolling Hills Estates, California
- \*Mr. Thomas Harris Broadus '25  
Knoxville, Tennessee
- \*Mr. L. Palmer Brown, III '30  
Memphis, Tennessee
- \*Mr. Robert Gordon Brown '49  
Midland, Texas
- Mr. William O. Burtner '17 '18L  
Harrisonburg, Virginia
- \*Mr. J. Stewart Buxton '36  
Memphis, Tennessee
- Mr. John F. Carrere  
New Orleans, Louisiana
- Mr. James R. Caskie '06 '09L (deceased)  
Lynchburg, Virginia
- Mr. John W. Clark, Jr. '64  
Birmingham, Alabama
- Mr. W. P. Coleman '33 '34L  
Lexington, Virginia
- Mr. John D. Copenhaver '33  
Roanoke, Virginia
- \*Dr. George Barksdale Craddock '30  
Lynchburg, Virginia
- Dr. Robert Glenn Craig '17  
San Francisco, California
- \*Mr. John Letcher Crist, Jr. '45  
Charlotte, North Carolina
- Mr. Edward B. Crosland  
Short Hills, New Jersey
- \*Mr. Haskell T. Dickinson '39 '41L  
Little Rock, Arkansas
- \*Mr. John Wilson Drye, Jr. '20L  
New York, New York
- Mr. and Mrs. Lynn D. Durham  
Midland, Texas
- \*Mr. Winfield Scott Essex, Jr. '64  
New York, New York
- Mr. John M. Eckerd  
Clearwater, Florida
- \*Mr. Benjamin Franklin Fieri '13  
Cleveland, Ohio
- Mr. Robert N. Fishburn '55  
Roanoke, Virginia
- Mr. Edwin Joseph Foltz '40L  
Gladwyne, Pennsylvania
- Mr. Randolph Frantz '22  
Roanoke, Virginia
- \*Mr. John P. French '50  
Scottsdale, Arizona
- \*Mr. Charlton Thomas Fuller '42  
Catasauqua, Pennsylvania
- \*Mr. Robert Adam Fulwiler, Jr. '25  
Wilmington, Delaware
- Mr. Fred O. Funkhouser '34  
Harrisonburg, Virginia
- \*Mr. Howard K. Gibbons '21L  
Harrisonburg, Virginia
- Mr. Robert R. Giebel '44  
Darien, Connecticut
- Mr. Frank J. Gilliam '17  
Lexington, Virginia
- \*Mr. Joseph Morris Glickstein '20L  
Neptune Beach, Florida
- \*Mr. Richard E. Gooch '30  
Lynchburg, Virginia
- Mr. Abe Goodman '25  
Memphis, Tennessee
- Dr. H. B. Gotten, Sr. '24  
Memphis, Tennessee
- Dr. H. B. Gotten, Jr. '60  
Memphis, Tennessee
- Mr. F. D. Gottwald, Jr.  
Richmond, Virginia
- Mr. Gerard E. Grashorn '30  
Chicago, Illinois
- Senator Garland Gray '22  
Waverly, Virginia
- Mr. John A. Groobey '58  
Los Angeles, California
- Mr. Wilbur C. Hall '15  
Leesburg, Virginia
- Mr. W. Cecil Hardy '39  
Vienna, West Virginia
- \*Mr. D. H. Harrold  
Tazewell, Virginia
- Dr. Milford B. Hatcher  
Macon, Georgia
- Mr. J. Sherman Henderson, Jr. '41  
Louisville, Kentucky
- Mr. John F. Hendon '24  
Birmingham, Alabama
- Mr. Theodore S. Hochstim '48  
Dallas, Texas
- \*The Honorable Homer A. Holt '18 '23L  
Charleston, West Virginia
- \*Mr. James Holzman  
New York, New York
- Mr. Farris P. Hotchkiss '58  
Lexington, Virginia
- Dr. Aubrey Alphin Houser '09  
Richmond, Virginia
- \*Mr. Lawrence L. Humphreys '11  
Duncan, Oklahoma
- Mrs. Marjorie Hyman  
New York, New York
- Mr. Herbert G. Jahncke '30  
New Orleans, Louisiana
- \*Mr. David D. Johnson '21 '23L  
Pittsburgh, Pennsylvania
- \*Mr. David T. Johnson  
Pensacola, Florida
- Mr. Henry P. Johnston '29  
Birmingham, Alabama
- \*Mr. H. Reed Johnston '28  
New York, New York
- Mr. William R. Johnston '61  
New York, New York
- Mr. George Rather Jones '37  
Dallas, Texas
- Mr. John Martin Jones, III '37  
Greeneville, Tennessee
- Mr. D. Lacy Keesler  
Charlotte, North Carolina
- Mr. Willard H. Keland '41  
Racine, Wisconsin
- \*The Rt. Rev. Christoph Keller '39  
Little Rock, Arkansas
- \*Mr. S. L. Kopald, Jr. '43  
Memphis, Tennessee
- \*Mr. George H. Lanier, Jr. '29  
New York, New York
- \*Mr. Joseph L. Lanier '27  
West Point, Georgia
- Mr. Ainsley J. Lester, Jr. '23  
Martinsville, Virginia
- \*Mr. William Jerome Luria '28  
Jenkintown, Pennsylvania
- Mr. Charles P. Lykes '39  
Tampa, Florida
- Mr. Joseph T. Lykes, Jr. '41  
New Orleans, Louisiana
- Mr. Lewis A. McMurrin, Jr. '36  
Newport News, Virginia
- \*Mr. Henry S. McNeil  
Plymouth Meeting, Pennsylvania
- \*Mr. Ross L. Malone '32L  
New York, New York
- Mr. Frank Markoe, Jr. '45  
Morris Plains, New Jersey
- \*Mr. Everett A. Martin '37  
Norfolk, Virginia
- Mr. James Bland Martin '31L  
Gloucester, Virginia
- Dr. Thomas L. Martin '41  
Berkeley, West Virginia
- Mr. Royal L. Mattingly  
Silver Spring, Maryland
- Mr. Howard Eugene Melton '36  
Oklahoma City, Oklahoma
- Mr. Oliver M. Mendell '50  
New York, New York
- Mr. S. Russell Mickle  
Charlotte, North Carolina
- Mr. R. C. Milling '08  
New Orleans, Louisiana
- Mr. Houston M. Minniece '31  
Jackson, Mississippi
- Mr. James Porter Morefield '52L  
Houston, Texas
- \*Mr. Edwin Alexander Morris '26  
Greensboro, North Carolina
- Mr. T. J. Morrison '29  
Coral Gables, Florida
- Mr. Thomas W. Moses '39  
Indianapolis, Indiana
- \*Mr. Albert William Moss '35  
New York, New York
- Mr. John E. Neill '38  
Scarsdale, New York



\*Mrs. Harry M. Nielsen  
Midland, Texas

\*Mr. William C. Norman '28  
Crossett, Arkansas

\*Mr. Edgar Marshall Nuckols, Jr. '33 '35L  
Camden, New Jersey

Mr. Frank A. Parsons '54  
Lexington, Virginia

Mrs. Alexandra N. Peirez  
Great Neck, New York

Mr. Solon Armour Person, III '57  
Pittsburgh, Pennsylvania

\*Mr. James Alvin Philpott '45  
Lexington, North Carolina

Mr. Walter B. Potter '48  
Culpepper, Virginia

\*Mr. Lewis F. Powell, Jr. '29  
Richmond, Virginia

Mr. Thompson E. Purvis, Jr. '51  
Fort Worth, Texas

\*Mr. Donald H. Putnam, Jr. '44  
Ashland, Kentucky

\*Mr. Emil Charles Rassman, III '41  
Midland, Texas

Mr. Benjamin Lewis Rawlins '30L  
New York, New York

Mr. Robert R. Reid, Jr. '49  
Birmingham, Alabama

\*Mr. William E. Reid  
New York, New York

\*Mr. Charles W. Rex '25  
Orlando, Florida

Mrs. Dorothy B. Rich  
Danville, Virginia

\*Dr. Huston St. Clair '22  
Knoxville, Tennessee

Mr. Marion Sutton Sanders '17 (deceased)  
Wytheville, Virginia

\*Mr. Isadore Meyer Scott '37L  
Meadowbrook, Pennsylvania

\*Mr. Richard Scruggs  
Birmingham, Alabama

Dr. Richard H. Shepard '43  
Baltimore, Maryland

Mr. R. H. Sheppard  
Hanover, Pennsylvania

Mr. Bernard Bobbs Shively '03 (deceased)  
Marion, Indiana

Mr. and Mrs. S. Russell Smith  
Louisville, Kentucky

Mr. Martin W. Spector '25  
Coral Gables, Florida

Mr. Philip D. Sprouse '28  
Orinda, California

Mr. Thomas C. Standifer '19  
Monroe, Louisiana

\*Mr. John M. Stemmons '31  
Dallas, Texas

Mr. Leslie Storey Stemmons '27L  
Dallas, Texas

\*Mr. William Francis Stone '33L  
Martinsville, Virginia

Mr. Edward E. Stover '37L  
Washington, New Jersey

Mr. and Mrs. H. Webster Stull  
Riverside, Connecticut

Mrs. Jay W. Stull  
Alexandria, Virginia

Mr. Robert W. Swinarton '50  
Hohokus, New Jersey

\*Mr. Robert Lee Telford '22  
Naples, Florida

\*Mr. Bland Terry, Sr. '13  
Atlanta, Georgia

\*Mr. Bland Terry, Jr. '50  
Atlanta, Georgia

\*The Rev. John N. Thomas '24  
Richmond, Virginia

Mrs. Myrtle Watts Thomas  
Birmingham, Alabama

Mr. J. Penrod Toles '54L  
Roswell, New Mexico

Mr. John Bell Towill '29L  
Augusta, Georgia

\*Mr. Cooper Turner '27 '29L  
Memphis, Tennessee

Mr. Richard H. Turrell '49  
New York, New York

Mr. E. Darracott Vaughan, Jr. '61  
Charlottesville, Virginia

Mr. Tinkham Veale, II  
Gates Mills, Ohio

Mr. Claude M. Walker '41  
Columbia, South Carolina

\*Dr. Louis M. Walker '40  
Akron, Ohio

Mr. Robert C. Walker '38  
Columbia, South Carolina

Mr. Jonathan W. Warner '41  
Tuscaloosa, Alabama

Mr. William A. Webster '43  
Memphis, Tennessee

\*Mr. Homer W. Weidmann '39  
Belleville, Illinois

Mr. J. A. Weinberg '31  
Washington, D.C.

\*Mr. Manuel M. Weinberg '31  
Frederick, Maryland

Mr. G. Bruce West '49  
Bethesda, Maryland

\*Mr. Walter Hedrick Wilcox '29  
Wayland, Massachusetts

Mr. William Bell Wisdom '21  
New Orleans, Louisiana

Mr. John F. Wolfe '65  
Columbus, Ohio

\*Mr. William Plummer Woodley '28L  
Norfolk, Virginia

Mr. Stuard Wurzbarger '28  
Montclair, New Jersey

Mr. Frank P. Zoch, Jr. '33  
Corpus Christi, Texas

\*Two Anonymous Charter Members

### Persons becoming Robert E. Lee Associates after the Charter Year.

(As of Oct. 1, 1969)

Mr. E. G. Bailey  
Richmond, Virginia

Mr. Irving B. Bricken '33  
New York, New York

Mr. T. Dewey Davis '19  
Richmond, Virginia

Mr. and Mrs. W. B. Fortune  
Roanoke, Virginia

Mr. George H. Goodwin '29  
Bastrop, Louisiana

Mr. William B. Graham  
Morton Grove, Illinois

Dr. Echols A. Hansbarger, Jr. '52  
Lynchburg, Virginia

Mr. Richard D. Haynes '58L  
Dallas, Texas

Mr. Ray Hill '49  
Ormond Beach, Florida

Mr. W. Hayne Hipp '62  
Greenville, South Carolina

Mr. H. Taylor Jones '34L  
Jacksonville, Florida

Mr. Robert B. Lee '29  
New York, New York

Mr. Sydney Lewis '40 '42L  
Richmond, Virginia

Mr. Adrian L. McCardell, Jr. '29  
Baltimore, Maryland

Dr. Preston C. Manning  
Staunton, Virginia

Mr. Will H. Smith '15  
Ardmore, Oklahoma

Mr. Harry B. Solmsom  
Memphis, Tennessee

Gen. Arch A. Sproul, III '37  
Staunton, Virginia

Mr. Charles H. Taylor '19  
Jaffrey Center, New Hampshire

Mr. Calvert Thomas '38  
Detroit, Michigan

Mr. J. Thomas Touchton '60  
Tampa, Florida

Mr. Frederick G. Uhlmann '51  
Chicago, Illinois

Mr. Robert G. Wallace '54  
Chappaqua, New York

One anonymous new member



*GIFTS to WASHINGTON and LEE UNIVERSITY*  
*1968-69*

	<i>Contributors</i>	<i>Amount</i>	<i>Percentage</i>
I. ALUMNI FUND	4,191	\$ 301,360.72	15.17
II. PARENTS FUND	432	40,436.17	2.03
III. FOUNDATIONS			
General Purpose	9	342,960.00	17.26
Virginia Foundation for Independent Colleges	1	97,547.31	4.91
IV. CORPORATIONS	44	37,217.17	1.88
Not included in the \$37,217.17 corporate figure is \$24,178.76 contributed by 101 corporations as matching gifts to the Alumni Fund, the Parents Fund, and the Robert E. Lee Associates. (I and II above)			
V. ESTATES	10	677,100.42	34.08
VI. OTHER GIFTS			
Alumni	237	461,931.20	23.25
Non-alumni	121	28,133.00	1.42
Totals			
	5,045	\$1,986,685.99	100.00

*The above figures reflect actual cash received.*

Distribution of funds:

For current operating expenditures -----	\$ 573,705
For capital purposes -----	\$1,412,980
	\$1,986,685



# Alumni Annual Giving Class Standings

— as of June 30, 1969 —

Class	No. In		Contributors		Dollars		Class	No. In		Contributors		Dollars		Class
	Class	No.	Percent	Quota	Amount	Percent		Class	Class	No.	Percent	Quota	Amount	
"Old Guard"	617	206	33	\$25,000	\$11,978.59	48	*1945	159	60	38	\$4,800	\$8,117.00	169	
*1919	62	30	48	2,110	3,460.00	164	1946	145	54	37	2,500	2,083.00	83	
1920-A	64	27	42	1,200	685.00	57	*1947	71	24	34	1,000	1,571.00	157	
*1920-L	14	9	64	4,500	4,755.00	105	*1948-A	86	41	48	2,000	2,749.00	137	
1921-A	49	18	37	7,000	2,139.50	31	*1948-L	58	30	52	1,200	1,585.00	132	
1921-L	21	9	43	2,000	1,548.75	78	*1949-A	211	64	30	6,000	7,878.23	131	
*1922-A	76	24	31	3,500	6,450.00	184	1949-L	57	27	47	1,000	905.00	91	
1922-L	9	6	66	120	90.00	75	1950-A	306	114	37	7,000	6,448.00	92	
*1923-A	91	38	42	1,800	2,205.00	122	1950-L	34	15	44	600	460.00	76	
1923-L	17	4	23	775	739.37	95	*1951-A	238	103	43	5,000	5,093.00	101	
1924-A	134	39	29	7,000	2,994.49	43	*1951-L	64	16	25	800	1,435.00	180	
1924-L	19	7	37	350	270.00	77	*1952-A	242	97	40	3,500	4,505.00	129	
1925-A	127	53	42	8,000	6,398.29	80	1952-L	43	21	49	1,600	585.00	36	
*1925-L	10	6	60	500	500.00	100	*1953-A	235	91	39	3,000	4,093.43	136	
1926-A	129	48	37	3,600	4,208.50	117	1953-L	25	7	28	300	230.00	77	
1926-L	10	8	80	300	205.00	68	*1954-A	226	94	41	4,500	4,785.00	106	
1927-A	151	47	31	5,000	3,815.00	76	*1954-L	23	16	70	600	1,490.00	250	
1927-L	14	11	78	1,400	485.00	35	*1955-A	216	79	37	3,000	3,489.50	116	
*1928-A	147	52	35	7,500	14,930.50	199	1955-L	20	5	25	200	130.00	65	
*1928-L	14	7	50	1,600	1,685.00	105	*1956-A	252	90	36	2,500	2,785.00	111	
1929-A	178	84	47	40,000	22,603.07	56	1956-L	11	2	18	100	30.00	30	
*1929-L	12	7	58	250	1,115.00	446	*1957-A	223	81	36	2,200	4,441.21	202	
1930-A	170	50	29	6,500	5,067.50	78	1957-L	23	7	30	400	361.00	90	
1930-L	21	11	52	2,000	800.00	40	1958-A	260	92	35	4,200	2,787.00	66	
*1931-A	194	55	28	6,500	6,820.00	105	*1958-L	14	8	57	400	975.00	244	
*1931-L	12	7	58	1,500	4,060.32	271	*1959-A	237	88	37	2,500	3,325.00	133	
1932-A	190	68	36	3,500	2,614.00	75	1959-L	19	3	16	200	40.00	20	
1932-L	23	11	48	2,200	1,649.51	75	*1960-A	256	103	40	3,500	7,668.50	219	
*1933-A	174	69	40	5,100	6,356.94	125	*1960-L	19	11	58	150	257.00	171	
*1933-L	14	12	86	800	1,805.00	226	*1961-A	233	76	33	1,500	4,154.60	277	
1934-A	189	60	32	3,000	2,356.00	78	1961-L	24	15	62	250	210.00	84	
*1934-L	16	5	31	1,800	2,180.62	121	*1962-A	281	90	32	1,500	2,770.22	185	
1935-A	163	57	35	7,000	6,675.00	95	*1962-L	28	7	25	100	128.00	128	
*1935-L	17	9	53	350	385.00	110	*1963-A	313	114	36	2,500	3,073.00	123	
1936-A	170	46	27	5,500	4,568.25	83	1963-L	30	7	23	150	140.00	94	
1936-L	9	4	44	200	95.00	47	*1964-A	304	99	33	4,000	4,239.00	106	
1937-A	202	69	34	6,500	5,270.00	81	*1964-L	33	10	30	150	357.00	238	
1937-L	20	11	55	3,000	956.00	32	1965-A	296	91	31	1,500	1,488.00	99	
*1938-A	185	63	34	5,000	7,353.06	147	1965-L	36	16	44	300	267.00	89	
1938-L	22	13	59	1,000	660.00	66	*1966-A	319	75	24	1,000	1,474.52	147	
*1939-A	223	82	37	5,000	7,295.00	146	*1966-L	44	13	29	400	438.00	109	
1939-L	31	21	68	750	625.00	83	*1967-A	298	73	24	800	1,188.00	148	
*1940-A	187	81	43	4,000	7,097.12	177	1967-L	44	8	18	200	95.00	48	
1940-L	21	10	48	1,000	690.00	69	*1968-A	334	71	21	500	1,717.85	343	
1941-A	217	83	38	7,500	6,329.50	84	*1968-L	51	14	27	100	207.50	207	
1941-L	24	9	37	2,500	1,475.00	59	1969, 70, 71	231	8	3		65.00		
*1942-A	227	111	49	5,000	11,022.34	220	Friends		19			113.67		
1942-L	27	6	22	500	300.00	60								
1943	234	94	40	6,000	4,021.00	67								
*1944	192	79	41	3,100	4,929.89	159								
							<b>TOTALS</b>	<b>11,811</b>	<b>4,191</b>	<b>35</b>	<b>\$300,000</b>	<b>\$301,360.72</b>	<b>100</b>	

\*Indicates class has reached or exceeded dollar goal.



# Annual Alumni Fund

The University's alumni every year make a collective effort to promote the ability of Washington and Lee to be excellent in all respects. The 1968-69 Annual Alumni Fund is the largest investment that alumni have ever made in their alma mater through annual giving, with the \$300,000 milestone now having been attained. It is a challenge for new measures of support in the years ahead. The opportunity it affords Washington and Lee can be derived from no other source.

	1968-69	1967-68 (Last Year)
Quota	\$300,000.00	\$250,000.00
	June 30th	June 30th
<b>Total Received</b>	<b>\$301,360.72</b>	<b>\$277,771.34</b>
Number of Contributors	4,191	3,946
Number of Increased Gifts	1,000	1,011
Number of Decreased Gifts	397	334
Number Giving same as Year Before	1,774	1,911
Number of Returnees	735	495
Number of New Gifts	285	195
Number of Gifts of \$100 or More	616	514
Average gift at end of fiscal year	\$ 71.90	\$ 67.86

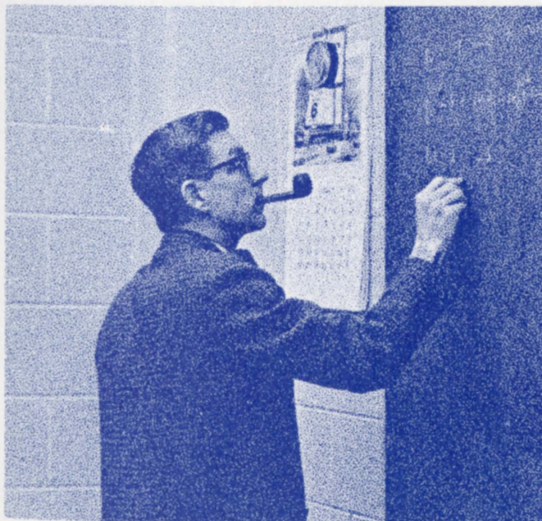

## 1886-1917

No Class Agent  
33% participating  
48% of quota

1890-A  
F. M. Hudson

1895-A  
Maurice Moore

1898-A  
W. Ross McCain

1902-A  
J. Morrison Hutcheson

1903-A  
B. B. Shively  
Robert Tate Wallace

1903-L  
Francis T. Reeves

1904-A  
Arthur Tabb

1904-L  
James W. Harman  
George E. Haw  
A. Dawson Trundle

1905-A  
D. T. Moore

1906-A  
John W. Eggleston  
W. L. Hoge  
Ira T. Ritenour  
A. W. Rutan

1907-A  
C. C. Crockett  
David M. Hill  
D. W. M. MacCluer  
H. W. Miller  
Robert Stuart Sanders  
John D. Zentmyer

1908-A  
Frederick Bartenstein  
John M. Bierer  
Wheatley M. Johnson  
Robert S. Keebler  
R. C. Milling  
J. M. Moore  
Philip P. Page, Jr.  
Horace W. Phillips  
William F. Riser

1909-A  
William C. Davis, Jr.  
Crowell T. Dawkins  
Aubrey A. Houser, Sr.  
Thomas Preston Paxton  
Oscar R. Price  
Elliott Vawter  
L. T. Wilson

1909-L  
C. I. Carey

1910-A  
J. R. Blackburn  
Robert W. Dickey  
Charles P. Robinson  
Robert B. Stotler  
John H. Tucker, Jr.

1910-L  
D. W. Earman  
Russell L. Frink  
M. H. Myerson

## 1911-A

Oscar H. Breidenbach  
Michael Brown  
L. L. Humphreys  
J. G. Johnston  
Pierce B. Lantz  
Ulen G. Medford  
S. R. Millar, Jr.  
W. Trent Neel  
James Burroughs Noell  
Thomas Ruff

1911-L  
E. W. Barger

1912-A  
Lloyd Craighill  
Tom Glasgow, Sr.  
Gordon L. Groover  
Arlos J. Harbert  
J. O. Hodgkin  
J. Minor Holloway  
S. A. Honaker  
Allan McDowell  
William M. Miller  
Rufus Owen, Jr.  
A. S. Reilley  
Paul A. Rockwell  
Otho Shuford  
James Somerville  
William L. Webster  
Wallace P. Willson  
W. G. Wood

1912-L  
Francis Heazel  
Russell B. Wine

1913-A  
Edward Delaplaine  
Benjamin F. Fiery  
Edison C. Jalonik  
Richard W. Johnson  
Henry E. Peebles  
Richard A. Smith  
Bland Terry  
W. T. Thom, Jr.  
Walter L. Tucker  
Adrian Williamson  
C. B. Wiltshire  
R. R. Witt

1913-L  
T. R. Bandy  
H. S. Yocum

1914-A  
Henry N. Barker  
Roger J. Bear  
Daniel C. Buchanan  
Henry P. Carrington  
Berkeley Cox  
A. S. Cummins  
E. B. Doggett  
Charles D. Gray  
J. J. Halbert  
William L. Harrell  
H. M. Hayne  
Alex M. Hitz  
J. Goodloe Jackson  
A. W. McCain  
Francis P. Miller  
Leon O'Quin  
J. C. Powers  
T. F. Raines  
J. W. Selig  
Ben F. Seward  
D. B. Winfrey

## 1914-L

A. C. Buchanan  
Stephen F. Chadwick  
J. Carlton Hudson  
C. H. Morrissett  
Ben D. Smith  
S. H. Williams

1915-A  
N. B. Adams  
Leslie Samuel Anderson  
O. B. Barker, Jr.  
James E. Bear  
L. Nelson Bell  
John A. Boatwright  
Jerry A. Burke  
Madison P. Coe  
Evans Dunn  
Richard W. Fowlkes  
Wilbur C. Hall  
Herman Hampton  
F. B. Hayne  
J. M. F. Hays  
M. Keaton  
Jonah L. Larrick  
Rupert N. Latture  
William Richard Ripy  
G. R. Shaw  
Will H. Smith  
Charles M. Switzer  
William K. Taylor  
Paul C. Thomas  
Ki Williams

1915-L  
W. E. Crank  
W. Guy Laughon  
Richard B. Loughran

1916-A  
L. Battle Bagley  
C. Lynch Christian  
Albert N. Cocks  
M. Cecil Horner  
Harrison Magruder  
John Griffin C. Myers  
Robert G. Nelson  
E. B. Shultz  
William B. Sullivan  
L. T. White

1916-L  
Grady H. Forgy  
R. S. Kime  
H. J. Kiser  
James H. McGinnis  
E. S. Marshall  
John W. May  
Clyde H. Miller  
Thomas A. Myles  
J. Alden Oast  
George Decatur Shore  
Hunter McG. Shumate

1917-A  
Paul D. Barns  
B. D. Bryan  
William Olin Burtner  
William J. Cox  
R. Glenn Craig  
Horner C. Fisher  
Wiley D. Forbus  
Frank J. Gilliam  
Edward L. Hix  
C. C. Humphris  
Homer A. Jones  
W. H. F. Lamont  
James A. Lee  
A. G. Paxton



Paul D. Pickens  
Ben Rives  
Marion S. Sanders  
Harry K. Young  
Charles R. Stribling, Jr.  
Marshall G. Twyman  
William C. Wells III  
G. R. Womeldorf

#### 1917-L

Harry V. Campbell  
J. Seybert Hansel  
Robert R. Kane  
John P. Norris  
Gus Ottenheimer  
Charles G. Peters  
Herbert G. Smith

#### 1918-A

Allain Beall  
Lyon Wright Brandon  
Edmund D. Campbell  
Jackson R. Collins  
A. C. Crymble  
A. G. Cummings  
Ralph Etchison  
George M. Hearne, Jr.  
Fulton W. Hoge  
Homer A. Holt  
James L. Howe, Jr.  
W. H. Jeter  
A. E. Lusk  
Herbert L. Macgregor  
Adolph S. Marx  
Sam E. Moreton, Jr.  
M. W. Paxton  
Charles Sidney Saville  
Robert W. S. Schulz  
Francis H. Styles  
Virgil J. Trotter, Jr.  
Samuel W. Winebrenner

#### 1918-L

Crall F. Blackwell  
Robert V. Ignico  
Charles Lombardi

#### 1919-A & L

James H. Penick, Class Agent

48% participating  
164% of quota

Samuel A. Anderson, Jr.  
Samuel H. Baker  
W. F. Barron  
John T. Bate  
Nelson L. Brown  
Tazewell Buchanan  
Barry N. Buford  
T. Dewey Davis  
William J. Dodd  
Theodore H. Evans  
Gus A. Fritchie  
Edward L. Gladney  
A. A. Lander  
Joe Bunger Livesay  
Irving M. Lynn  
E. Howard McCaleb  
G. E. McClure  
H. K. McCormick  
James E. Moore  
Ralph E. Moore  
C. H. Patterson  
Clifford M. Peale  
James H. Penick  
H. Russell Robey  
Orlando C. Rucker, Jr.  
T. C. Standifer  
M. Porter Sutton  
Charles H. Taylor  
Giles S. Terry  
Allen Wescott

#### 1920-A

Edward G. Bailey, Class Agent

42% participating  
57% of quota

Edward G. Bailey  
Harry P. Burns

Randolph Cabell  
James Waller Callison  
J. S. Edmondson  
J. Glen Evins  
Carl K. Gilchrist  
E. B. Hallman  
Perry D. Howerton  
R. D. James  
William E. Johnston  
C. E. Kievlan  
Charles D. McCabe  
Henry Flood Madison, Jr.  
Harry Lynn Moore  
George S. Mueller  
M. B. Payne  
Emmett W. Poindexter  
H. S. Powell  
S. J. Robbins  
Holmes Rolston  
Hugh M. Shirey  
Hope D. Stark  
Thomas M. Stubbs  
H. F. Trotter  
John F. White  
Robert H. Young

#### 1920-L

Fadjo Cravens, Class Agent

64% participating  
105% of quota

Emile B. Beatty  
M. K. Broudy  
Fadjo Cravens  
John W. Drye, Jr.  
J. T. Engleby  
Joseph M. Glickstein  
Pinkney Grissom  
H. G. Robertson  
Fred D. Townsend

#### 1921-A

Samuel L. Raines, Class Agent

37% participating  
31% of quota

M. Bishop Alexander  
Daniel Blain  
J. M. Darden, Jr.  
Morton Felsenthal  
H. Gray Funkhouser  
Philip G. Harris  
F. A. Henry  
David D. Johnson  
W. R. Knebelkamp  
C. G. Gordon Moss  
John L. Patterson  
W. B. Patterson  
R. Blair Price  
Sam L. Raines  
David C. Storey  
Elmer A. Stuck  
J. Hoge T. Sutherland  
J. P. Treccase  
Edward L. Westbrooke  
William B. Wisdom

#### 1921-L

Howard K. Gibbons, Class Agent

43% participating  
78% of quota

J. Franklin Bain  
Beverly H. Barrow  
D. B. Dawson  
Howard K. Gibbons  
Owen W. Hisle  
Alfred B. Levin  
James E. Moyler  
Daniel A. Taylor  
William M. Tuck

#### 1922-A

Wilfred B. Webb, Class Agent

31% participating  
184% of quota

William Hamilton Barrett  
Robert M. Bear  
Charles Miller Campbell  
R. S. Cherry, Jr.  
James A. Cranford  
Edmond Slade Credle, Jr.

Randolph Frantz  
Garland Gray  
Lawrence P. Haynes  
Verbon E. Kemp  
Harry Lyons  
A. C. Murdaugh  
J. Lindsay Patton  
W. J. L. Patton  
W. Frank Portlock  
M. Ashton Powell  
Dewey A. Reynolds  
Huston St. Clair  
R. L. Telford  
W. H. Trotter  
James O. Trulove  
Charles Van Swearingen  
Wilfred Bostock Webb  
William Albert Williams, Jr.

#### 1922-L

Love B. Rouse, Class Agent

66% participating  
75% of quota

R. Bleakley James  
Allan O. Lambert  
A. J. Lubliner  
W. E. Neblett  
Love B. Rouse  
George W. Taliaferro

#### 1923-A

George Mason, Class Agent

42% participating  
122% of quota

Max T. Allen, Sr.  
Edward Aull, Jr.  
Robert Lee Berryman  
Guillaume Elder Berson  
C. H. C. Braden  
A. C. Bryan  
Everett Wilson Cummings

R. Maurice Frew  
Bernie H. Hampton  
W. M. Hampton  
Oliver James Hart  
J. B. Holloway  
Frank Hurt  
Richard Jordan  
Bernard R. Kennedy  
Weldon T. Kilmon  
Ainsley J. Lester, Jr.  
Clarence J. Liddell  
Joseph R. Long  
W. W. Lynn, Jr.  
O. W. McClintock  
J. W. McDonald  
French R. McKnight  
George C. Mason  
Allen M. Murphy  
J. V. Penn  
D. S. Perry  
George S. Riggs  
Charles H. Ross  
R. W. Royston  
D. Raymond Snively  
John W. Steer  
Carl B. Stone  
E. B. Vinson  
T. M. Wade, Jr.  
Harry Boykin Wall  
Raymond G. Wickersham  
J. C. Womeldorf  
Junius W. C. Wright, Jr.

#### 1923-L

J. G. Ragsdale, Class Agent

23% participating  
95% of quota

Robert H. Carr, Sr.  
Homer A. Holt  
Alfred L. McCarthy  
William W. Ogden  
J. G. Ragsdale

#### 1924-A

Glenn Stoutt, Class Agent

29% participating  
43% of quota

Edward Almer Ames  
Percy D. Ayres



Paul L. Bock  
J. P. Brawner  
John Andrew Cummins  
H. C. Dearborn  
Dennis B. Edwards  
William S. Gay  
Edward Douglas Gibson  
Reed E. Graves  
J. G. Guerrant  
Charles McD. Harrell  
John F. Hendon  
Edwin H. Howard  
Henry W. Jones  
W. P. Kirkman  
Howard D. Leake  
James V. Logan, Jr.  
William McKnight  
J. S. McMath  
Stuart A. MacCorkle  
Frederick N. Mercer  
Robert Merritt  
Albert Newman  
A. P. Phillips, Jr.  
Charles H. Phillips  
Albert M. Pickus  
Francis W. Plowman  
James F. Seals  
Barrett C. Shelton  
Ogden Shropshire  
George S. Spragins  
Charles S. Stone  
Glenn R. Stoutt  
John N. Thomas  
Dorr M. Tucker  
Paul O. Whitfield  
James Wilson Wilkinson  
Edward Benson Woodbery

#### 1924-L

J. Arthur Wood, Class Agent

37% participating  
77% of quota

W. Clyde Dennis  
Thomas Duncan  
John W. Greene  
M. P. Matheny  
Charles A. Tutwiler  
Douglass P. Wingo  
J. Arthur Wood

#### 1925-A

Martin W. Spector, Class Agent

42% participating  
80% of quota

Clyde N. Allen  
C. T. Altfather  
Earle T. Andrews  
R. F. Bolling  
Thomas H. Broadus  
William Emerson Brock, Jr.  
E. W. Brown  
M. R. Bruin  
Virli L. Choate  
John V. Coe, Jr.  
Ollinger Crenshaw  
Harry A. Dawson, Jr.  
Al C. Deutsch  
Elmore G. Dufour  
William W. Elgin  
Frank P. Fischer  
Robert A. Fulwiler, Jr.  
Bruce F. Gannaway  
Kenneth A. Goode  
Abe Goodman  
Robert F. Goodrich  
A. B. Harless, Sr.  
Charles S. Heilig  
Edward O. Henderson  
C. W. Hickam  
Marvin Hummer  
Perry D. Hunter  
Donald G. Kaylor  
Murrel D. Klein  
M. C. Langhorne  
H. S. Liebert  
Edgar T. McHenry  
John T. McVay  
Edward Matz  
W. Carroll Mead  
H. Brown Miller  
F. T. Mitchell  
William W. Phillips  
Herbert Pollack  
Wilson Marshall Roach  
Allen Rushton  
Joe Shuman  
Greenberry Simmons  
Allen P. Sloan



James G. Smith  
Martin W. Spector  
Howard C. Traywick  
Herman H. Uhli  
Robert J. Walters  
B. F. Ward  
Gibson B. Witherspoon  
Herman J. Womeldorf  
W. L. Woolfolk

### 1925-L

**William A. McRitchie,  
Class Agent**  
60% participating  
100% of quota

M. F. Baugher  
George T. Clark, Jr.  
Clarence E. Hinkle  
William A. McRitchie  
Thomas R. Nelson  
Walter W. Wood

### 1926-A

**John D. Mayhew, Class Agent**  
37% participating  
117% of quota

C. J. Allison  
L. D. Andrews  
Fred C. Bear  
E. S. Berlin  
Nelson W. Burris  
Jack G. Chapman  
Almand R. Coleman  
W. W. Conner  
Ralph Daves  
W. W. Davis, Sr.  
J. M. Dozier, Jr.  
T. P. Foley  
Rufus A. Fulton  
Radford K. Gimson  
Meyer Lu Goodman  
Russell L. Gordon  
Charles H. Hamilton  
J. M. Harris  
James R. Hendrix  
A. L. Hurst  
Walk C. Jones, Jr.  
K. C. Kimbrough  
Henry Lee  
Richard W. Livingston  
Charles W. Lowry  
John M. MacBryde  
D. S. MacCorkle  
Emmett W. MacCorkle, Jr.  
William Rodgers Marchman  
G. N. May  
John D. Mayhew  
T. T. Moore  
E. A. Morris  
Marshall A. Mott  
Thomas R. Nichols  
William C. Norvell, Jr.  
Harry Pfeffer  
George L. Read  
Lee H. Reber  
William D. Richardson  
P. M. Schuchart  
Ernest L. Smith  
Landon Smith  
William Francis Smith  
Digby C. West  
Louis E. Wice  
George B. Wilkinson  
J. N. Williams  
Burke Williamson  
H. M. Wilson  
Joel Yarbrough

### 1926-L

**Earle A. Cadmus, Class Agent**  
80% participating  
68% of quota

Robert O. Bentley, Jr.  
W. Hill Brown, Jr.  
Earle A. Cadmus  
William R. Cosby  
Nelson S. Lake  
Ralph Masinter  
J. K. Thomas

W. E. Tilson  
Earl L. Valentine

### 1927-A

**A. H. Crowell, Class Agent**  
31% participating  
76% of quota

R. S. Barnett, Jr.  
W. R. Bishop  
George E. Burks  
Frank D. Charlton  
H. Reese Coleman  
Abram H. Crowell  
Garland T. Davis  
O. C. Dawkins  
Kenneth A. Durham  
George T. Ellis  
Robert T. Foree, Jr.  
Allen Harris, Jr.  
Fanning M. Hearon  
Zeb H. Herndon  
Dorsey Cullen Hopkins  
Henry A. Ingalls, Jr.  
Frank Bruce Jackson  
James L. Jennings  
W. N. Jolliffe  
J. L. Lanier  
Alma Z. Litz  
Robert P. London, Jr.  
G. W. McRae  
Alex S. Moffett  
Marion Moise  
J. Preston Moore  
Wilson A. Orr  
John B. Perry, Jr.  
Joe W. Pitts, Sr.  
William M. Pope  
Harry O. Porter, Jr.  
J. Emerson Powell  
Burchard S. Pruett  
Harry C. Rand  
George A. Ray, Jr.  
William Turner Ray  
Luther H. Redcay  
R. Wilbur Simmons  
Robert E. Stevenson  
Robert Taylor  
Pendleton Tompkins  
Cooper Turner, Jr.  
Herbert V. Virgin  
Blayne T. Walshe  
Eugene H. White  
David H. Wice  
J. C. Wilbourn  
Norton L. Wisdom

### 1927-L

**J. Deweese Carter,  
Class Agent**  
78% participating  
35% of quota

J. Paul Bumgardner  
J. Deweese Carter  
Robert H. Jones  
John S. Letcher  
Charles W. Lewis  
C. Welles Little  
George F. Maynard, Jr.  
Charles T. Smith  
L. Storey Stemmons  
George D. Varney  
G. Carlton Walters

### 1928-A

**Wilton M. Garrison,  
Class Agent**  
35% participating  
199% of quota

J. W. Alderson, Jr.  
Lyle M. Armentrout  
N. F. Atria  
Walter D. Bach  
R. E. Berry  
Sam A. Bloch  
Bern Kennedy Bullard  
Herbert H. Butler  
Gabe Lewis Campbell  
George H. Carr, Jr.  
Joseph B. Clower, Jr.

Percy Cohen  
David P. Comegys  
N. W. Diebel  
Harold R. Dobbs  
William C. Drewry  
G. Waldo Dunnington  
John B. Ecker  
V. A. Fisher  
Virgil L. Frantz  
Wilton Mays Garrison  
Franklin B. Gilmore  
Julian E. Glaspie  
Julius Goldstein  
Roger S. Haller  
Charles J. Holland  
Van Alen Hollomon  
Gerald F. Horine  
R. F. Howe  
Reed Johnston  
Stephen Franklin Jones  
Joseph J. Kaplan  
Wm. P. Knight  
John Giddens Laytham  
Charles H. Lindfors  
William J. Luria  
W. C. Magruder  
John W. Minton  
Harry B. Neel  
William C. Norman  
John O. Rutherford  
Emil J. Sadloch  
Frontis W. Sherrill  
W. Hatfield Smith  
John M. Spence, Jr.  
Philip Sprouse  
Stuard Yarbrough  
J. M. Yarbrough  
C. A. Strahorn  
E. M. Streit  
Howard Tayloe  
Burnell B. Tips  
George E. Wainscott

### 1928-L

**T. B. Bryant, Jr. Class Agent**  
50% participating  
105% of quota

George S. Arnold  
T. B. Bryant, Jr.  
Oldham Clarke  
Irvine W. Cubine  
Paul E. Daugherty  
B. J. Wagner  
W. P. Woodley

### 1929-A

**Adrian L. McCardell,  
Class Agent**  
47% participating  
56% of quota

Charles V. Amole  
Edward N. Backus  
Robert S. Bacon  
James W. Bailey, Jr.  
W. J. D. Bell, Jr.  
Horace E. Bemis  
William T. Black, Jr.  
Alfred Boyd, Jr.  
Worthington Brown, Sr.  
Robert C. Burris  
A. P. Bush  
Richard D. Carver  
James A. Castner  
William F. Chandler  
Hayward F. Day  
H. D. Ebert  
John V. Eddy  
Foster Edwards  
Earle A. Fitzpatrick  
E. Lee Gamble  
T. Graham Gibson  
W. W. Glass  
Harry E. Godwin  
Geo H. Goodwin  
Howard W. Gwaltney  
Louis A. Haskell  
Stuart P. Hemphill  
I. William Hill  
William M. Hinton  
H. H. Huffman

Campbell C. Hutchinson, Jr.  
William B. Jacobs  
Asa Moore Janney  
Franklin P. Johnson  
Henry P. Johnston  
D. S. Jones  
A. C. Junkin  
William Clark Kelly  
Gilbert R. Ladd, Jr.  
George H. Lanier, Jr.  
Robert B. Lee  
J. E. Lewis  
J. L. Lockett, Jr.  
William B. Lott  
James Price Lowry  
J. M. Luft  
A. L. McCardell  
L. L. McCarthy  
William A. MacDonough  
Charles D. Mercke  
Allen Morgan  
T. J. Morrison  
Payne Morrow  
W. N. Offutt  
Edward H. Ould  
William W. Pace  
Walter Nelson Pharr  
Robert Willoughby Pharr  
Lewis F. Powell, Jr.  
Vernon Rawlins Preston  
J. S. Ragland  
John Randolph  
J. H. Rogers  
James J. Salinger  
Irwin T. Sanders  
William G. Sargent  
Arnold Schlossberg  
Alfred I. Schlossberg  
J. M. Shackelford  
J. Miller Sherwood  
Arthur D. Simmons  
O. Norris Smith  
L. C. Spengler  
J. Will Tankard  
Finley Waddell  
Phil Wall  
William C. Watson  
William L. White  
Walter H. Wilcox  
Robert H. Williams  
Clyde H. Wilson  
Harry M. Wilson, Jr.  
George M. Wright, Jr.  
Thomas P. Wright

### 1929-L

**Samuel C. Strite, Class Agent**  
58% participating  
446% of quota

Philip R. Becker  
Massillon M. Heuser  
Robert D. Powers, Jr.  
William Shores Price  
Earnest E. Sanders  
Samuel C. Strite  
John Bell Towill

### 1930-A

**Earl T. Jones, Class Agent**  
29% participating  
78% of quota

William T. Alsop  
V. J. Barnett  
L. P. Brown, III  
Bestor Brown  
Henry F. Bullard  
Robert E. Clapp, Jr.  
C. W. Cocke  
George B. Craddock, Jr.  
J. W. Davis  
John P. Davis  
Robert W. Davis, Jr.  
Idus Derrell Felder, Jr.  
I. L. Flory, Jr.  
W. Van Gilbert  
R. E. Gooch  
Howerton Gowen  
Gerard E. Grashorn  
Edward S. Graves  
Stanley F. Hampton

T. J. Hughes  
Herbert Jahncke  
Earl T. Jones  
Murrel H. Kaplan  
Kenneth L. Keil  
Fred B. King, Jr.  
Gregg Kurth  
C. Irving Lewis  
Daniel W. Lindsey, Jr.  
Bryan T. Lloyd  
John P. Lynch  
Mark Lyons, Jr.  
R. V. May  
James Bernard Merrick  
G. E. Mitchell, Jr.  
J. A. Mitchell  
John H. Nelson  
Shuford R. Nichols  
Edward F. Pilley  
L. L. Ralston  
M. J. Reis  
A. L. Roberson  
Francis E. Schmitt  
W. T. Stuchell, Jr.  
Merle Suter  
William G. Tarrant, Jr.  
Marshall Vaught  
G. D. Vermilya  
Harvey L. Williams, Jr.  
Jack A. Williamson  
Ernest M. Wood, Jr.

### 1930-L

**Benjamin L. Rawlins,  
Class Agent**  
52% participating  
40% of quota

M. J. Arnd  
E. I. Bostwick  
Leonard H. Davis  
Hubert L. Echols  
M. Watkins Ewell  
Nicholas D. Hall, Jr.  
Morris C. Montgomery  
Benjamin L. Rawlins  
F. L. Shipman  
Thomas D. Shumate  
William A. Ward, Jr.

### 1931-A

**John Madison Dean,  
Class Agent**  
28% participating  
105% of quota

Fred M. Barron  
Leonard C. Borland  
Charles Bowes  
Watson A. Bowes  
Brandon Carrell  
Sidney W. Clay  
C. W. Day, Jr.  
John M. Dean  
Alfred D. Noyes  
Herbert R. Groop  
Brad Haley  
Elbert E. Hall  
John Harold Hardwick  
Francis R. Harvey  
O. Kenneth Hickman  
Paul Allen Hornor  
George H. Jenkins  
Eugene Johnson  
W. L. Jones  
George Junkin  
Merle G. Kaetzel  
Luther W. King  
B. J. Lambert, Jr.  
Talcott C. Lancaster  
F. B. Leverette  
Morton Paul Levy  
Herman Littman  
H. B. Luria III  
E. E. McCarthy  
Duncan McConnell  
W. T. Martin  
Edgar B. Miller  
Houston Minniece  
William C. Morris  
Lloyd A. Myers  
Gilmore N. Nunn



J. K. Osterman  
Charles Peeper  
Arthur W. Phelps  
J. Enoch Piersol, Jr.  
James L. Rimler  
Albert W. Robinson  
W. V. Rucker  
Stuart Sanders II  
M. A. Schrantz  
G. Howard Snyder, Jr.  
John M. Stemmons  
William H. Tallyn  
J. Hansford Thomas  
W. O. Thomas  
Stanley Waxberg  
J. A. Weinberg, Jr.  
Harold M. Weston  
Walter Williams  
Herbert O. Winston

### 1931-L

**William A. Glasgow,**  
Class Agent  
58% participating  
271% of quota

Ethan Allen  
William A. Glasgow  
Horace Gooch  
Walter E. Hoffman  
James B. Martin  
Alfred D. Noyes  
W. S. Sandifer  
Manuel M. Weinberg

### 1932-A

**Carlyle Lynch,** Class Agent  
36% participating  
75% of quota

M. William Adelson  
C. Edmonds Allen  
Julian H. Bailey  
J. W. Ball  
George William Barnes, Jr.  
Frank H. Brady  
William E. Cathey  
Richard M. Coe  
Robert C. Conner  
Sam E. Cowin  
Everett N. Cross  
Frank Harrison Cunningham  
Charles H. Davidson, Jr.  
Allan S. Deland  
Irving E. Dobbs  
William M. Donaldson  
Charles Ellis Duncan  
Eli H. Fink  
Alex M. Forrester  
James V. Freeman  
Woodson B. Gillock  
John G. Hamilton  
Collas G. Harris  
John C. Harris  
Robert K. Hoadley  
J. Robert Hornor  
William D. Hoyt  
I. F. Hudson  
C. S. Jeffcoat  
W. Kemper Jennings  
J. Shiers Jones  
John F. Ladd  
T. N. Layne, Jr.  
C. P. Lee  
Raymond T. Lemay  
James E. Leslie  
Charles E. Long, Jr.  
Charles C. Love  
E. C. Lynch  
H. L. McCarthy  
J. W. McLaurin  
Jack G. Marks  
Eugene P. Martin, Jr.  
Augustus Reid Merrill  
Henry W. Northup  
David George Price  
Robert W. Reinhold  
Charles F. Richardson  
Richard T. Robertson  
W. S. Rosenberg  
Kenneth R. Routon  
A. Preston Sale, Jr.

Arthur B. Scharff  
Henry A. Sherwood  
R. T. Shields, Jr.  
Frank S. Smith  
J. Bernard Spector  
Jack J. Stark  
Harold J. Sullivan  
Carl C. Tucker  
J. C. Varner, Jr.  
Haven Walton  
William White  
Earle F. Wicke  
Sherwood W. Wise  
Paul H. Wofford, Jr.  
William Love Woodall  
Samuel S. Woody, Jr.  
J. L. Wright  
John W. Zimmerman

### 1932-L

**M. Crockett Hughes, Jr.,**  
Class Agent  
48% participating  
75% of quota

Martin P. Burks  
Milton J. Dattel  
Lyman C. Harrell, Jr.  
Paul Holstein  
M. Crockett Hughes, Jr.  
H. N. Joyce  
H. W. MacKenzie, Jr.  
Ross L. Malone  
William E. Malone  
H. Graham Morison  
Albert G. Peery  
James S. Shields  
James D. Sparks

### 1933-A

**J. Rucker Ryland,**  
Class Agent  
40% participating  
125% of quota

Harold B. Abramson  
Edwin H. Bacon  
Frank R. Bailey  
G. W. Barnes  
Ralph C. Barnett  
Carl W. Bear  
Joe F. Bear  
T. Deale Blanchard  
Vernon Brantley  
Marquand H. Braun  
Ned W. Brent  
Irving Buck Bricken  
Robert Bricken  
William J. Brooks, Jr.  
F. E. Calhoun  
E. W. Chittum  
John Keith Clark  
John D. Copenhaver  
M. H. Crighton, Jr.  
J. A. Culley  
T. M. Curtis  
Jeb S. Darby, Jr.  
W. Todd Devan  
William S. Farmer  
Edward E. Ferguson  
W. H. Flowers  
John H. Grey  
John Griffiths  
J. C. Harris  
William W. Hawkins  
Paul E. Holbrook  
Gray W. Hume, Jr.  
Eben Jackson  
John Wade Jones  
C. Robert Kaplan  
T. Kerr Laird  
Ernest F. Leatham  
L. M. Lee  
Charles J. Longacre  
James W. Marks  
Neil Z. Meredith  
William Franklin Methvin  
Austin Millsbaugh  
Robert A. Morris, Jr.  
G. W. Musser  
E. Marshall Nuckols

Walter J. Pound  
Homer G. Ray  
S. M. Rowland  
J. Rucker Ryland  
Ira Samelson, Sr.  
Ernest A. Schilling  
James W. A. Smith, Jr.  
Robert R. Smith  
Alex Mahan Sterling  
E. L. Stevens  
Sam Bell Steves  
George L. Stout  
Charles Suter  
Allen D. Symonds  
W. F. Symonds  
John F. Watlington, Jr.  
W. H. H. Wertz  
J. B. Wharton, Jr.  
William A. Williamson  
John A. Womeldorf  
Clarence S. Woods  
Frank P. Zoch, Jr.

### 1933-L

**George Joseph,** Class Agent  
86% participating  
226% of quota

C. E. Adams  
Franklin R. Bigham  
O. Raymond Cundiff  
Bernard B. Davis  
John L. Ericson  
Jerome Frampton, Jr.  
Alfred R. Jones  
George Joseph  
John W. Rice  
W. F. Stone  
George H. Strouse, Jr.  
J. Hoge Tyler III

### 1934-A

**George L. Reynolds,**  
Class Agent  
32% participating  
78% of quota

John D. Battle, Jr.  
Darby Wood Betts  
James A. Black  
Frank C. Bryant  
R. L. Buffington  
William M. Burdette  
Frank J. Burkart  
J. Duncan Burn  
James A. Burton  
Charles Collier  
Isadore E. Dattel  
Kenneth E. Davis  
R. P. De Van, Jr.  
Holmes M. Dyer  
Leslie A. Faudree  
W. Gilbert Faulk  
Robert E. Field  
Hunter E. Gaylor  
William A. Glover  
R. W. Grafton  
A. T. Gunn, Jr.  
L. E. Hardwick  
Milton L. Harris  
Claude Harrison, Jr.  
H. O. Hazell  
Louis B. Hess, Jr.  
Edward S. Jacobs  
M. Alexander Jones  
William Otis Leffell  
Alfred Lowy  
Louis F. Lubrecht  
Robert Clingan McCardell  
George D. McClure  
Olin K. Miller  
Patrick Mitchell  
William J. Moran  
Scott Mosovich  
Joseph Carl Muller  
Foster M. Palmer  
Neil C. Pascoe  
George William Pedigo  
J. O. Phelps, Jr.  
George W. Price  
Harvey Pride

Charles A. Pritchard  
George L. Reynolds  
Herbert Rudlin  
Robert W. Ruth  
Robert B. Safford  
Robert B. Shively  
John Ford Shroder  
G. M. Spaulding  
Dominick A. Spina  
Daniel B. Startzman  
Arthur Tonsmeire, Jr.  
Everett Tucker, Jr.  
Victor F. Tucker  
R. K. Turney  
William B. Tyree  
Joseph Walker, Jr.

### 1934-L

**Robert D. Bailey,** Class Agent  
31% participating  
121% of quota

Thomas D. Anderson  
Robert D. Bailey  
Thornton G. Berry, Jr.  
Taylor Jones  
C. S. Worrell

### 1935-A

**S. C. Mattox,** Class Agent  
35% participating  
95% of quota

John B. Austin  
Claude H. Barrick  
Irving R. Block  
George Boyd  
Guy H. Branaman  
Sam Cantey, III  
Clarence O. Carman  
E. W. Chappell, Jr.  
Thomas L. Coley  
Robert F. Cooper, Jr.  
Robert E. Crisp  
C. H. Darden  
W. P. Diggs  
W. H. Dyer  
Norman S. Fitzhugh, Jr.  
James M. Franklin  
Clifford J. Freund  
B. A. Gammell  
William Armistead Garrett  
C. R. Glynn  
H. E. Harman  
Allen M. Harrelson, Jr.  
Leroy Hodges, Jr.  
Benjamin B. Hope  
H. Harrison Huster  
Richard T. Kelley  
Sidney Lyons  
Duncan McDavid  
George McGeary  
Gilbert McKown  
Lewis W. Martin  
Samuel C. Mattox  
Thomas Mehler  
Gus Morgan  
Albert W. Moss  
Robert S. Munger  
Clarence B. Newcomb, Jr.  
John A. Newton  
William C. Orth  
Cary E. Patrick  
Nick Joe Rahall  
Henry Ravenhorst  
Harry M. Rhett, Jr.  
Thomas T. Richards, Jr.  
William Schuhle  
George E. Short  
Charles C. Smith  
Winthrop C. Smith  
William R. Sphar, Jr.  
John D. Spohr  
Frederick Strong  
J. M. Van Zandt  
I. Grier Wallace, Jr.  
Don R. Wallis  
E. Lloyd Watkins  
John A. Webber  
K. P. Willard  
William A. Wilson

### 1935-L

**J. Howell Glover,** Class Agent  
53% participating  
110% of quota

Winston W. Brown  
Rudolph Bumgardner  
E. C. Clements  
James D. Finley II  
W. W. Fowlkes  
J. Howell Glover  
Harvard P. Smith  
Thomas C. Smith  
Thomas E. Sparks

### 1936-A

**William S. Johnson,**  
Class Agent  
27% participating  
83% of quota

T. H. Alphin  
Hugh J. Bonino  
H. L. Bowman  
Edward S. Boze, Jr.  
Robert L. Brickhouse  
J. Stewart Buxton  
Donald Clark, Jr.  
John T. Cover  
Oray M. Davis, Jr.  
W. Magruder Drake  
Edgar E. Eaton  
Russell C. Etheridge  
Harry George, Jr.  
William W. Gerber  
Joseph J. Harding, Jr.  
George W. Harrison  
Charles Hawks  
George M. B. Hawley  
Paul G. Hervey  
Omer L. Hirst  
W. B. Hoofstittler  
William S. Johnson  
Alfred Kahn, Jr.  
Martin Z. Kaplan  
Kenneth P. Lane  
Bruce N. Lanier  
Kenneth G. MacDonald  
Lewis A. McMurrin  
V. D. Martire  
Stuart T. Miller  
Philip H. Milner  
Lyle Moore, Jr.  
Graham F. Painter  
Claiborne H. Phillips III  
Crawford Pomeroy  
E. Angus Powell  
James A. Robertson  
F. M. Robinson, Jr.  
L. Albert Samstag, Jr.  
Richard T. Scully  
Jacob S. Seligman  
I. Glenn Shively  
Charles A. Sweet  
Edward Turville  
John W. Vardaman  
J. W. Vinson  
James M. White

### 1936-L

**William L. Martin,**  
Class Agent  
44% participating  
47% of quota

S. L. Alexander  
Charles B. Cross, Jr.  
William Lewis Martin  
W. H. Seaton, Jr.

### 1937-A

**Everett A. Martin,**  
Class Agent  
34% participating  
81% of quota

William Heath Allen  
William H. Armentrout  
Horace Bachelard  
Ernest C. Barrett, Jr.  
Andrew H. Baur



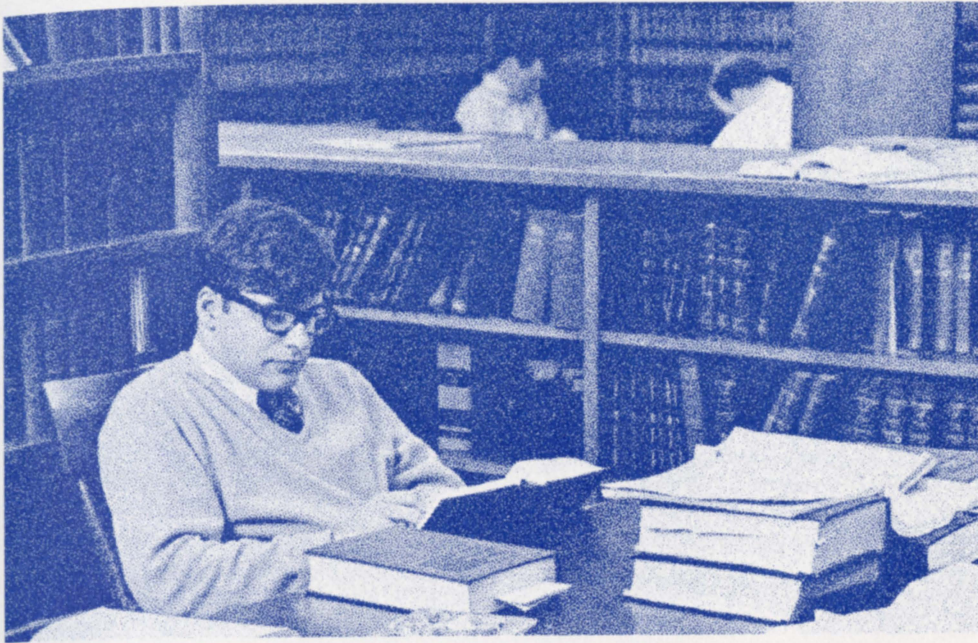

James S. Bruce  
Landon V. Butler  
C. A. Butterworth, Jr.  
James A. Byers  
Eugene G. Clayton  
Harold W. Cochran  
William A. Connor  
Frank Crew  
William H. Daniel  
J. B. Douglas  
Herbert E. Fenner, Jr.  
Paul Fish  
William Davis Fishback  
Kent Forster  
Robert E. Graham  
Randolph V. L. Hall  
Charles K. Hauke  
Norman P. Iler  
J. M. Jones  
Phillip Sibley Jones  
Sidney Kirsch  
Horace Z. Kramer  
W. A. Landreth  
Stephen B. Lee  
Walter G. Lehr, Jr.  
George W. Lowry  
John M. McCardell  
Alexander McIntosh  
Charles S. McNulty, Jr.  
H. C. Magoon  
Everett A. Martin  
C. Arnold Matthews  
Donald R. Moore  
D. J. Munhall  
Stuart Bailey Over, Jr.  
Leon D. Patton  
Theodore M. Plowden  
Robert R. Radcliff  
Albert A. Radcliffe  
Lamar C. Rau  
Edward Gordon Rawls  
Kelley E. Reed  
James H. Rice  
Edwin Rich  
M. Cowl Rider, Jr.  
Thomas B. Ripy  
Howell W. Roberts, Jr.  
Charles E. Roth  
Parke Rouse, Jr.  
James R. Ruth  
Arthur W. Sinclair  
Arch A. Sproul  
Richard K. Stuart  
S. Fulton Tompkins  
Charles R. Watt  
L. B. Weber  
John Dewey Wiggins

William C. Wilbur, Jr.  
Charles M. Williams  
Frank J. Williams  
L. D. Williams  
Laurence W. Wilson, Jr.  
Clark B. Winter  
Frank H. Yaffe

### 1937-L

**James A. Bialock, Class Agent**  
55% participating  
32% of quota

James P. Baker  
J. A. Blalock  
F. M. England  
William P. Higgins, Jr.  
Stanley C. Higgins, Jr.  
Henry E. McLaughlin  
Edwin M. Marks  
Harry Moreland  
W. H. Robinson  
I. M. Scott  
Edward E. Stover

### 1938-A

**Powell Glass, Jr., Class Agent**  
34% participating  
147% of quota

Art Alexander  
William B. Bagbey  
Seth N. Baker  
Robert M. Basile  
Jack C. Bear  
Thomas Newan Berry  
C. Price Berryman  
Lee T. Bivins  
Charles P. Blackledge  
A. C. Broders, Jr.  
William H. Byrn  
Charles F. Clarke  
G. Newton Cox  
Paul H. Darsie  
Thomas D. Durrance  
Powell Glass, Jr.  
Robert F. Henofer  
William H. Hillier  
Robert W. Hilton  
Paul L. Holden, Jr.  
James A. Ingalls  
Frank Jones, Jr.  
Landon Y. Jones  
O. K. Jones, Jr.

Edward F. Kaczka  
George S. Kemp, Jr.  
T. E. Landvoight, Jr.  
Gerald M. Lively  
S. P. McChesney, Jr.  
Gilbert S. Meem  
Paul M. Miller  
John E. Neill  
Thomas C. L. Nugent, Jr.  
George Ostertag  
Harry M. Philippott  
Ben Pollman  
Charles A. Prater  
John W. Ray  
C. Paul Reed  
Jay H. Reid, Jr.  
Brent Remsburg  
Sidney N. Replier  
Stuart M. Reynolds  
Staunton B. Sample  
E. Alton Sartor, Jr.  
Chester Schept  
Jacob Chester Shively  
Charles R. Skinner  
Courtland N. Smith, Jr.  
J. Hiram Smith  
Vernon T. Strickler  
R. Edward Surlis  
Calvert Thomas  
Arnie Uggia  
E. Sydney Vaughn  
David N. Walker  
Ernest B. Walker, Jr.  
Robert C. Walker  
Fred E. Waters, Jr.  
Earl T. Wells, Jr.  
Robert M. White II  
Ernest Williams  
W. E. Wiltshire

### 1938-L

**Henry T. Merritt, Class Agent**  
59% participating  
66% of quota

Cyrus V. Anderson  
Thomas Hal Clarke  
C. George Dimas  
J. T. Drake, Jr.  
William Karraker  
Leonard Leight  
Samuel A. Martin  
S. T. Martin  
Henry Thomas Merritt  
Waldo G. Miles  
Frank L. Price

Lon P. Watkins  
Charles W. Wilkinson  
Daniel W. Wilkinson, Jr.  
Howard E. Wilson, Jr.  
William L. Wilson

### 1939-A

**William King Self, Class Agent**  
37% participating  
146% of quota

Ward Archer  
William Henry Baldock III  
A. E. Basile  
E. A. Basse, Jr.  
Alexander Blain III  
Jack Bridgforth  
Philip R. Brooks  
Robert A. Brower  
Nathan C. Brownell  
Edward F. Burrows  
Thornton R. Cleek  
J. F. Coffey  
Marvin K. Collie  
Roger M. Cox  
J. S. Crowder  
Melvin E. Cruser, Jr.  
John J. Davis, Jr.  
John Lillard Davis  
Randolph M. Duncan  
J. Donald Eackles  
Andrew M. Eastwick, Jr.  
Warren H. Edwards  
George A. Fenner  
John T. Fey  
James W. Fishel  
Sherwin B. French  
John B. Furr  
Z. H. Garfield  
Charles G. Gilmore  
George C. Graff  
W. W. Grover  
Charles L. Guthrie, Jr.  
Frank M. Hankins  
Waller C. Hardy, Jr.  
B. C. Harnisch  
Charles R. Hart  
Alan B. Hobbes  
Roy Hogan  
H. Ruffin Horne  
Robert P. Ingram  
Jacques Leo Jacobs  
Christoph Keller, Jr.  
George Crawford Kerr  
William H. Kibler, Jr.  
Charles P. Lykes

Gwynn W. Merritt  
Peter Metcalf  
Robert E. Milligan, Jr.  
Thomas W. Moses  
Patrick S. Mullins  
James Edward Murphy  
George T. Myers  
Arthur E. Nielsen  
Joseph H. Ochsie  
J. Paera  
H. E. Redenbaugh  
Roland R. Rimmel  
Douglas B. Remmers  
Murray Rippe  
John R. Robinson  
Randolph D. Rouse  
Richard Sprogue Rude  
William Henry Runge, Jr.  
James A. Saltsman  
Bruce Seddon  
William King Self  
Charles H. Semple, Jr.  
E. F. Shannon, Jr.  
J. H. Sherrill, Jr.  
Herb C. Sigvartsen  
V. A. Snow, Jr.  
Asa Rogers Sphar  
Thomas N. Tennant  
Roy S. Thompson  
Charles Daniel Tolley  
S. Heth Tyler, Jr.  
George H. Vanta  
Homer W. Weidmann  
Saul R. Weinsier  
Andrew J. White  
J. Warren White, Jr.  
George W. Wilson  
P. K. Yonge

### 1939-L

**John B. Pearson, Class Agent**  
68% participating  
83% of quota

V. Cassel Adamson  
W. S. Ammerman  
J. Vaughan Beale  
John William Beaire  
Albert Foster  
John D. Goodin  
P. M. Grabill  
John L. Hawkins II  
S. G. Jones, Jr.  
John A. MacKenzie  
Arnold R. Marcum  
Ralph W. Mills  
Joseph C. Murphy  
Martin V. Partenope  
John B. Pearson  
A. A. Rucker  
Edgar L. Smith  
G. W. Swift, Jr.  
Thomas A. Williams, Jr.  
Fielden Woodward  
William A. Young

### 1940-A

**Earl Morgan, Class Agent**  
43% participating  
177% of quota

Jackson G. Akin  
Billy V. Ayers  
Grover C. Baldwin  
F. S. Beazlie  
James H. Bierer  
Joe A. Billingsley, Jr.  
C. E. Blair  
A. Lea Booth  
Thomas E. Bruce, Jr.  
William L. Burner, Jr.  
Donald T. Burton  
L. E. Carson  
George W. Chaney, Jr.  
John B. Cleveland  
Custis L. Coleman  
Uriah F. Coulbourn  
Michael P. Crocker  
C. C. Curi  
Solomon Diamond  
Hamilton G. Disbrow, Jr.  
C. R. Disharoon



T. Donaldson  
 James S. Dudley  
 W. R. J. Dunn, Jr.  
 James M. Faulkner  
 George M. Foote  
 Roland S. Freeman  
 James P. Fristoe  
 Robert L. Gayle  
 George M. Grasty  
 James C. Green  
 Paul W. Gregory  
 Matthews A. Griffith  
 James W. Hammett  
 Ralph Hausrath  
 Ross V. Hersey  
 Hamilton Hertz  
 Robert E. Hill  
 Robert C. Hobson  
 C. Harrison Hogan  
 Joseph Hunter  
 R. S. Hutcheson, Jr.  
 G. Watson James III  
 John W. Johnston  
 William R. Jones  
 W. Kastner  
 Lee M. Kenna  
 Eugene M. Kramer  
 C. P. Lewis, Jr.  
 Sydney Lewis  
 Kelley Litteral  
 Mervin H. Luria  
 Melvin R. McCaskill  
 M. Tom McClure  
 David K. McNish  
 Arthur W. Mann, Jr.  
 Wilbur S. Metcalf  
 Joseph R. Mighell  
 Edwin H. Miller  
 Curtis T. Montgomery, Sr.  
 A. M. Moore  
 Earl B. Morgan, Jr.  
 William P. Neal  
 George C. Nielsen  
 Guy C. Oswalt  
 Lou Plummer  
 R. M. Radcliffe  
 Bryce Rea, Jr.  
 William M. Read  
 Peyton E. Rice  
 Edward G. Roff, Jr.  
 Fred D. Schellabarger  
 C. O. Turner  
 Ganahl Walker, Jr.  
 Louis M. Walker  
 William C. Washburn  
 John W. Watson  
 Hal B. Watterson  
 William E. Whaley, Jr.  
 A. Mack Wing  
 Ernest Woodward II  
 Lloyd E. Wornor  
 Latimer G. Young

### 1940-L

**John C. White, Class Agent**  
 48% participating  
 69% of quota

William S. Burns  
 Edwin J. Foltz  
 John Newton Harman III  
 O. B. McEwan  
 Etheibert S. Roby, Jr.  
 William F. Saunders  
 Stanford Schewel  
 Harry R. Stephenson, Jr.  
 Wendell R. Stoops  
 John C. White

### 1941-A

**Kenneth B. Van de Water, Jr.,  
 Class Agent**  
 38% participating  
 84% of quota

Robert H. Adams  
 B. F. Ashcroft  
 M. D. Barker, Jr.  
 Bayard S. Berghaus  
 A. T. Bishop, Jr.  
 Gale C. Boxill  
 Thomas S. Brizendine

Thomas W. Brockenbrouh  
 F. C. Bryan  
 William Buchanan  
 T. C. Buford  
 Henry T. Crocker, Jr.  
 Howard B. Davis  
 G. Richard Day  
 John E. Delehanty  
 Allen R. DeLong  
 Mitchell K. Disney  
 William J. Douglas  
 John D. Durham  
 Chester Eccleston  
 Ernest V. Echols  
 George W. Faison  
 Hansford Lee Farriss  
 Alvin T. Fleishman  
 Kiah T. Ford, Jr.  
 J. S. Friedberg  
 N. Charlton Gilbert  
 Marion G. Heatwole  
 J. Sherman Henderson  
 James C. Hernandez  
 Richard M. Herndon  
 Charles L. Hobson  
 William S. Hummers, Jr.  
 Edward Eugene Hunter, Jr.  
 F. W. Hynson  
 Robert M. Jeter, Jr.  
 Willard H. Keland  
 George B. Kerr  
 Henry J. Kiser, Jr.  
 Guy Labaw  
 Ralph E. Lehr  
 Roger Lewis Levering  
 James R. McConnell  
 George Keith McMurrin  
 Thomas L. Martin  
 Richard A. Mehler  
 William Buckner Morgan  
 Thomas G. Morris  
 George M. Murray, Jr.  
 James F. Norton  
 Robert C. Peery  
 John T. Perry, Jr.  
 Robert H. Porter, Jr.  
 James H. Price, Jr.  
 Emil C. Rassman  
 Henry L. Roediger, Jr.  
 Macey H. Rosenthal  
 John H. Rozelle  
 Frederick A. Rusch  
 Bertram R. Schewel  
 William L. Schultheis  
 William Lee Shannon  
 Arthur C. Smith, Jr.  
 Harry L. Smith  
 Richard W. Smith  
 R. E. Steele  
 Robert L. Stein  
 F. Thornton Strang  
 James D. Taylor  
 Charles G. Thalheimer  
 Latham L. Thigpen  
 Thomas S. Tuley, Jr.  
 K. B. Van de Water, Jr.  
 Clinton Van Vliet  
 Herbert Van Voast  
 Carl L. Varner  
 Benton M. Wakefield  
 C. M. Walker  
 Jonathan W. Warner  
 John W. Weathers, Jr.  
 Walter J. Wilkins, Jr.  
 Henry M. Winans  
 Herbert C. Wolf

### 1941-L

**Ralph Keehn, Class Agent**  
 37% participating  
 59% of quota

Fred Bartenstein, Jr.  
 F. C. Bedinger, Jr.  
 C. B. Curtis, Jr.  
 H. Tyndall Dickinson  
 Charles F. Heiner  
 Ralph Keehn  
 George F. McInerney  
 John E. Perry  
 Lynell G. Skarda  
 G. Murray Smith, Jr.



### 1942-A

**Edgar M. Boyd, Class Agent**  
 49% participating  
 220% of quota

Samuel R. Ames  
 William M. Atlee  
 John M. Atwood  
 Christopher C. Barnekov  
 John Barrie, Jr.  
 Edgar M. Boyd  
 Lawrence J. Bradford  
 E. W. Brockman, Jr.  
 Frederick T. Bromm  
 George M. Brooke, Jr.  
 Ned H. Brower  
 Russell G. Browning  
 Richard A. Brunn  
 Edward C. Burks  
 Stanley L. Carlsson  
 Evan A. Chriss  
 Thomas A. Clark  
 Kenneth S. Clendaniel  
 Charles B. Conner  
 Thomas Mills Cox  
 Edwin C. Cuttino  
 John Daniel  
 John Dempsher  
 John W. Deyo  
 C. P. Didier  
 Lanson B. Ditto, Jr.  
 John L. Dorsey, Jr.  
 Oscar C. Dunn  
 William B. Dunson  
 R. Wallace Ebe, Jr.  
 John A. Embry, Jr.  
 Gustave A. Essig  
 L. J. Fisher, Jr.  
 Thomas O. Fleming  
 Edmund M. Fountain  
 C. Thomas Fuller  
 R. D. Gage III  
 C. Tom Garten  
 Louis Greentree  
 W. B. Gunn  
 Samuel R. Hawkins  
 James S. Hill  
 Alex M. Hitz, Jr.  
 Stuart Hunt  
 Sidney Isenberg

Evans Jasper  
 W. Marshall Johnson  
 J. Luther Jordan, Jr.  
 George E. Kearns, Jr.  
 Edward M. Korry  
 Frank L. LaMotte, Jr.  
 Andrew S. Lanier  
 Charles Lanier  
 Michael W. Lau  
 John H. Lawrence  
 Robert M. Lawrence  
 Robert A. Lawton  
 Robert S. Leake  
 Beverley W. Lee, Jr.  
 Bernard Levin  
 Harold Rochelle Levy  
 Daniel C. Lewis, Jr.  
 Gordon R. Lloyd  
 John MacBride  
 Edward J. McCarty  
 Hugh N. McClure  
 Giles C. McCrary  
 William C. McDonough  
 John H. McMillan  
 John K. Mallory, Jr.  
 John G. Martire  
 Walter L. Monroe  
 Robert J. T. Mooney  
 Hal Morris  
 T. Bert Nelson  
 Lee Darracott Parker  
 George Parton  
 Robert L. Pinck  
 F. H. Pitzer, Jr.  
 John B. Preston, Jr.  
 Carter L. Refo  
 Porcher G. Rembert  
 F. K. Rippetoe  
 Green Rives, Jr.  
 Robert W. Root  
 R. S. Rosenfeld  
 C. Lane Sartor  
 Stanley L. Sater  
 Robert P. Schellenberg  
 Whitt N. Schultz  
 Richard T. Sloan  
 C. E. Smith, Jr.  
 Richard B. Spindle  
 B. S. Stephenson  
 Ramon M. Suarez, Jr.

Paul C. Thomas, Jr.  
 Richard H. Turner III  
 Robert T. Vaughan  
 Robert C. Walker  
 Leon J. Warms  
 Herbert M. Weed  
 Robert F. Wersel  
 William Wherrette  
 Raymond B. Whitaker  
 Philip A. Wilhite, Jr.  
 John Joe Wilkinson  
 Harry B. Wood, Jr.  
 George A. Woolfenden  
 Richard T. Wright  
 Floyd K. Yeomans  
 Henry M. Yonge  
 Paul R. Zunkeller

### 1942-L

**Benjamin A. Williams, Jr.,  
 Class Agent**  
 22% participating  
 60% of quota

C. F. Bagley  
 Howard W. Dobbins  
 Carter Glass III  
 Homer A. Jones, Jr.  
 Austin McCaskill  
 Oliver H. Ward  
 B. A. Williams, Jr.

### 1943 A & L

**William J. Noonan, Jr.,  
 Class Agent**  
 40% participating  
 67% of quota

Charles C. Adams  
 Donald H. Adams  
 C. W. Barritt  
 Richard E. Basile  
 Frank R. Bell, Jr.  
 Calhoun Bond  
 J. Tyler Bowie  
 Robert B. Brainard, Jr.  
 Richard J. Bromley  
 A. L. Cahn  
 John C. W. Campbell



Horace J. Cary  
 Ralph I. Cohen  
 A. B. Conley, Jr.  
 Jay D. Cook, Jr.  
 William R. Cory  
 L. R. Coulling, Jr.  
 Henry B. Crockett  
 Albert D. Darby, Jr.  
 L. L. Dillard  
 Ben W. Ditto  
 E. Waller Dudley  
 Leonard P. Eager, Jr.  
 Calvin H. East, Jr.  
 William M. Easterlin  
 Beverley T. Fitzpatrick  
 Douglas Forrest Fleet, Jr.  
 U. Grey Flowers  
 L. W. Galloway  
 Robert T. Garges  
 D. E. Garretson  
 J. M. Hutcheson  
 Conrad L. Inman, Jr.  
 James S. Jefferson  
 John C. Kammerer  
 Harry Clyde Keller  
 S. L. Kopald, Jr.  
 Stuart E. Lawrence  
 Joseph E. Lee  
 M. M. Long, Jr.  
 R. Gordon Long  
 J. E. McCausland  
 Frank W. McCullough, Jr.  
 John W. McGehee, Jr.  
 Floyd K. McKenna  
 R. F. MacCachran  
 Alexander M. Maish  
 Haven W. Mankin  
 Robert C. Mehorter  
 Stanley R. Mitchell  
 Barton W. Morris, Jr.  
 Grant E. Mouser  
 Corneal B. Myers  
 Russell H. Neilson  
 Morrison R. Nelson  
 William J. Noonan, Jr.  
 Charles G. Orsinger  
 James S. Parsons  
 Frank L. Paschal, Jr.  
 John Peebles  
 James W. Priest  
 Charles Lewis Rast, Jr.  
 Donald L. Richardson  
 Richard M. Roberts  
 I. V. Runyan  
 Robert M. Russell  
 Paul E. Sanders  
 Edward H. Scherr  
 Charles C. Schock, Jr.  
 Philip A. Sellers  
 William K. Sevier  
 A. J. Sharitz  
 J. C. Sherrard  
 Kenneth L. Shirk, Jr.  
 Louis Walls Shroyer III  
 Paul M. Shuford  
 Leo Signaigo, Jr.  
 Jay A. Silverstein  
 Charles Henry Smith, Jr.  
 John W. Stanley  
 Roscoe B. Stephenson, Jr.  
 Warren M. Stuart  
 Lawrence C. Sullivan, Jr.  
 James S. Sutherland  
 C. W. Swinford  
 R. S. Taggart  
 Horace K. Tenney III  
 Arthur Thompson, Jr.  
 A. D. Tull  
 William A. Webster  
 E. D. Wells, Jr.  
 James W. Wheeler  
 William J. Wilcox, Jr.  
 Thomas C. Wilson, Jr.  
 Edwin A. Zelnicker, Jr.  
 J. E. Zombro

#### 1944-A & L

David R. Embry, Class Agent

41% participating  
 159% of quota

A. D. Aisenberg  
 Henry S. Ashe

Clancy Ballenger  
 Paul Dryden Barns  
 John L. Barrett  
 E. L. Becker  
 John A. Bonham  
 Albert F. Breitung  
 Baird Brown  
 Earle Palmer Brown  
 William B. Bryan  
 G. Edward Calvert  
 John B. Cancelmo  
 C. Lynch Christian, Jr.  
 Robert O. Crockett, Jr.  
 G. Richard Cronin  
 Robert M. DeHaven  
 John S. Derr, Jr.  
 Richard L. Duchossois  
 David Rhodes Embry  
 Robert Ewing  
 Stuart M. Faison  
 John R. Forgy  
 Robbins L. Gates  
 Robert R. Giebel  
 James P. Gilman  
 Howard Greenblatt  
 William B. Guthrie  
 James W. Harman, Jr.  
 Richard L. Heard  
 G. Edward Heinecke  
 Alfred Heldman  
 E. M. Hendrickson  
 A. Linwood Holton  
 E. S. Humphreys, Jr.  
 Frank N. Jarvis  
 John P. Jordan  
 Joseph S. Keelty  
 Harrison Kinney  
 Paul T. Kohr  
 W. R. Malloy  
 W. M. Manger  
 Eugene R. Marable, Jr.  
 A. L. Michaux, Jr.  
 William Read Miller, III  
 Norvelle W. Moses  
 Bertram J. Myers  
 W. P. Nicolson, III  
 William F. Noll, Jr.  
 Howard B. Peabody, Jr.  
 William P. Peak  
 D. H. Putnam, Jr.  
 B. P. Redman, Jr.  
 Richard Rockwell  
 Frederick B. Rowe  
 John W. Runyan, Jr.  
 Henry H. Schewel  
 E. J. Schneider, Jr.  
 John D. Schofield, III  
 John Schuber  
 Robert H. Seal  
 John H. Sherman  
 J. P. Stuart Smith, Jr.  
 Lloyd H. Smith, Jr.  
 Thomas W. Sommer  
 James Caleb Stanfield  
 John H. Stansfield  
 W. M. Sterrett  
 Marshall T. Steves  
 John Wilmot Taylor  
 Robert B. Taylor  
 J. Courtney Theurer  
 Thomas B. Ulam  
 Fred M. Valz, Jr.  
 William B. Van Buren, III  
 Jack E. Watson  
 Jay Nevin Wemple  
 Cullen Wimmer  
 George T. Wood

#### 1945-A & L

L. Gordon Miller, Class Agent

38% participating  
 169% of quota

E. B. Addison  
 John B. Atkins, Jr.  
 Robert H. Bertini  
 Robert K. Billingslea, Jr.  
 Douglas W. Booth  
 Robert Boucher  
 John H. Brooks  
 Harry F. Brown, Jr.  
 Paul R. Byrd

Don M. Casto, Jr.  
 J. H. Churchwell  
 Richard L. Corbin  
 John L. Crist, Jr.  
 Cortlandt S. Dietler  
 Mervin J. Dorfman  
 Owen R. Easley, Jr.  
 Edward B. Evans  
 Peter M. Fetterolf  
 Dean Finney  
 David W. Foerster  
 William B. Geise, Jr.  
 John M. Gunn, Jr.  
 David W. Haring  
 Edwin H. W. Harlan, Jr.  
 Samuel L. Harman  
 Russell Ingham, Jr.  
 Robert E. Jackson  
 David Lloyd Jones  
 O. T. Kaylor  
 F. W. Kiendl  
 Erwin D. Latimer  
 S. A. McAllister  
 M. J. McKee, Jr.  
 Floyd W. McRae, Jr.  
 Frank Markoe, Jr.  
 Jack Mertz  
 Richard L. Maurice Miller, Jr.  
 L. Gordon Miller, Jr.  
 Arthur V. Milona  
 Ellis Oglesby Moore  
 Lee O. Mortzfeldt  
 William Harry Naylor  
 Mathew E. Okeefe  
 Harry H. Orgain, Jr.  
 Philip Powers Page, Jr.  
 Williams Parsons  
 J. A. Philpott  
 Kenneth G. Puller  
 Lee R. Redmond, Jr.  
 William V. Richards, Jr.  
 Charles S. Rowe  
 Elliot Schewel  
 W. F. Searle, Jr.  
 Robert M. Sinskey  
 Chadbourne B. Smith  
 Charles C. Stieff  
 Collier Wenderoth, Jr.  
 Guy E. Yaste, Jr.  
 Jack H. York  
 Joseph M. Zamoiski

#### 1946-A & L

Frank C. Brooks, Class Agent

37% participating  
 83% of quota

Joseph P. Adams  
 Reid Agnor  
 Hugh C. Allen  
 James H. Baldwin  
 James F. Brewster  
 Frank C. Brooks  
 Ben M. Brown  
 John H. Cheatham  
 J. Fielder Cook  
 Rodney M. Cook  
 S. M. B. Coulling  
 Leonard R. Crimiale  
 T. Ryland Dodson  
 R. J. Fahl  
 Norman Fischer  
 Clarence N. Frierson  
 John Gately  
 Ambrose W. Givens  
 David V. Guthrie  
 Louis R. Hahn  
 Robert C. Harter  
 Donald S. Hillman  
 Frederick S. Holley  
 John Holley  
 James Holloran  
 John C. Hornickel  
 Benjamin F. Huntley  
 R. S. Keebler, Jr.  
 John J. Kelly, III  
 J. Gordon Kinchloe  
 W. Hanes Lancaster, Jr.  
 Thomas C. Lee  
 Wiley A. McGehee  
 William A. Magee  
 Harold T. Mankin

Don R. Marsh  
 Theodore B. Martin  
 Robert W. H. Mish, Jr.  
 George C. Morris, Jr.  
 Donald R. Moxham  
 James A. Ottignon  
 Charles W. Pinnell, Jr.  
 B. P. Quaintance  
 Thomas Randall  
 Hugh E. Reams  
 Philip J. Silverstein  
 R. J. Smith  
 Sherman J. Smith  
 Kenneth H. Wacker  
 Charles M. Weeks  
 Harry W. Wellford  
 Charles J. Williamson, III  
 E. S. Willis  
 R. M. Winborne, Jr.

#### 1947-A & L

Harold T. Chittum, Jr.,  
 Class Agent

34% participating  
 157% of quota

William J. Berry  
 Phil Braunschweig  
 William T. Brotherton  
 Harold T. Chittum  
 Fred L. Coover, Jr.  
 B. D. Cox  
 Max H. Dennis  
 J. William Doswell  
 C. D. Hardesty, Jr.  
 Preston W. Hickman  
 D. T. Lauderdale, Jr.  
 John A. McWhorter  
 Warren G. Merrin, Jr.  
 Robert Mosbacher  
 D. C. Mayes  
 Joseph G. Patrick  
 William H. Pifer  
 William P. Polk  
 W. T. Ratiiff, Jr.  
 James H. Sammons  
 Robert A. Warm  
 Thomas R. Watkins  
 John M. West  
 William M. Wilcox, Jr.  
 Eugene B. Wright, Jr.

#### 1948-A

Walter B. Potter, Class Agent

48% participating  
 137% of quota

Nate L. Adams, II  
 Julian C. Anderson  
 James F. Booker  
 Robert T. Bosserman  
 Harry W. Brown, Jr.  
 William W. Burton  
 Donald E. Campbell  
 James A. Cranford, Jr.  
 Francis A. Davis, Jr.  
 Rutledge H. Deas, Jr.  
 Gordon A. Fox  
 Elmer H. French, Jr.  
 Hallett R. Gates, Jr.  
 Hardin Goodman  
 Theodore S. Hochstim  
 Edgar Holladay  
 Frederic B. M. Hollyday  
 William L. Hopkins  
 Charles C. Hubbard  
 Leslie F. James  
 James F. Kay  
 Walton W. Kingsbery  
 William W. Kitchin  
 William F. Leffen  
 Peter C. Lufburrow  
 Andy McCutcheon  
 Charles R. McDowell, Jr.  
 Lewis H. McKenzie  
 Johnson McRee, Jr.  
 H. Petrie Mitchell  
 J. G. Murray  
 Don Novak  
 Walter B. Potter  
 William H. Rattner  
 Josiah J. Rowe, III

Fred L. Rush  
 Thomas A. Scott, Jr.  
 John P. Stewart  
 Jesse W. Turner  
 Fred M. Vinson, Jr.  
 Gilbert H. Wilson  
 Paul R. S. Yates

#### 1948-L

John E. Scheiffly, Class Agent

52% participating  
 132% of quota

Carter R. Allen  
 Joseph E. Blackburn  
 Paul G. Cavaliere  
 Henry C. Clark  
 Hugh P. Cline  
 David B. Cofer, Jr.  
 G. Lloyd Cowan  
 H. M. Fender  
 Henry J. Foresman  
 Raymond E. Freed  
 R. P. Haley  
 William M. Harrelson  
 George E. Haw, Jr.  
 T. Haller Jackson, Jr.  
 W. Sperry Lee  
 Richard W. Lowery  
 James P. Lyle  
 H. Maurice Mitchell  
 Robert M. Patterson  
 R. H. Pettus  
 Albert M. Pitcher  
 E. Rogers Pleasants  
 James O. Porter  
 Andrew J. Power, Jr.  
 E. Page Preston  
 John E. Scheiffly  
 Robert K. Smith  
 Clark W. Toole, Jr.  
 J. R. Tucker, Jr.  
 William Earle Tucker

#### 1949-A

G. Michael Malmo, Class Agent

30% participating  
 131% of quota

Charles L. Apperson  
 Harry A. Berry, Jr.  
 Donald M. Bertram  
 G. S. R. Bouldin  
 E. L. Bowie  
 William Gill Brooks  
 D. Earl Brown  
 Robert G. Brown  
 David K. Caldwell  
 Frank Carter  
 Leigh Carter  
 George Lacy Coyle, Jr.  
 Paul B. Cromelin, Jr.  
 E. S. Epley  
 John A. Farr, Jr.  
 Thomas R. Glass  
 Virgil S. Gore, Jr.  
 John C. Green, Jr.  
 Dana Grindy  
 K. S. Gusler  
 O. D. Hamrick, Jr.  
 Frank Don Harrison  
 Henry H. Hicks  
 Harry H. Hill  
 Ray Hill  
 Carlton Johnson  
 W. E. Latture  
 William H. Leedy  
 Charles R. Lemon  
 William McCorkle  
 Madison D. McKee, Jr.  
 James T. Magruder  
 G. M. Malmo, Jr.  
 Perry Earl Mann, Jr.  
 Burr W. Miller  
 James E. Miller  
 John Q. Miller, Jr.  
 Robert J. Moody  
 Spencer W. Morten  
 Paul J. B. Murphy, Jr.  
 J. C. Osborne  
 M. W. Paxton, Jr.



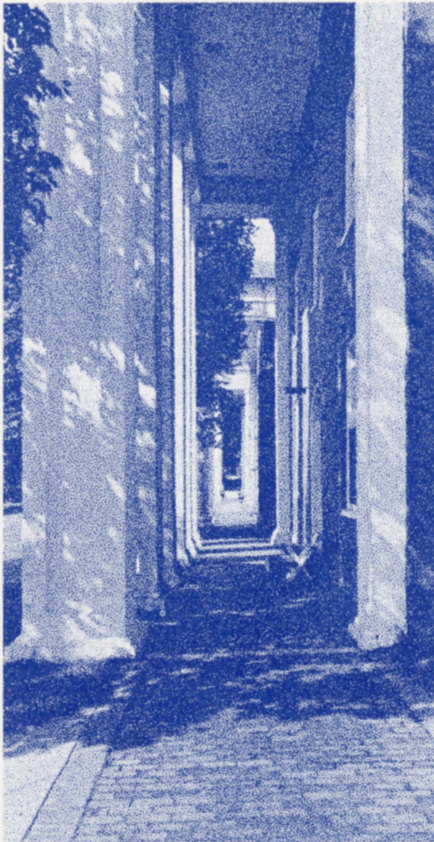

U. Bryan Puckett, Jr.  
 Stephen W. Ramaley  
 Robert R. Reid, Jr.  
 William Roy Rice  
 Mason G. Robertson  
 William C. Ruble  
 Mark Sours  
 John S. R. Schoenfeld  
 Harry A. Schultz, Jr.  
 Robert A. Shields  
 L. Vernon Snyder  
 Charles R. Treadgold  
 Charles Tait Trussell  
 Thomas W. Tucker  
 R. H. Turrell  
 John W. Warner  
 C. K. Warren, Jr.  
 Donald E. Warren  
 G. Bruce West  
 Alfred Wexner  
 R. H. Whiteman  
 Stafford G. Whittle, III  
 Walter H. Williams  
 R. M. Yankee, Jr.

### 1949-L

**J. Randolph Larrick,  
 Class Agent**  
 47% participating  
 91% of quota

B. C. Allen, Jr.  
 Hayden D. Austin  
 W. D. Bain, Jr.  
 H. Debaun Bryant  
 Carter C. Chinnis  
 Jack B. Coulter  
 James L. Dow  
 W. C. Eickhof, Jr.  
 Maurice J. Flynn  
 Charles D. Forrer  
 J. Willard Greer  
 H. Walker Hawthorne  
 Robert S. Irons  
 Wesley H. Jolly

Stanley A. Kamen  
 John J. Koehler  
 Addison Lanier  
 J. Randolph Larrick  
 Jack B. Porterfield  
 John Champe Rafferty  
 Robert H. Ramsey  
 John Reed  
 John B. Russell  
 Sam Silverstein  
 Hugh T. Verano  
 William H. Wade  
 Lewis D. Williams

### 1950-A

**J. H. McCormack, Jr.,  
 Class Agent**  
 37% participating  
 92% of quota

Don Albin  
 Alexander S. Andrews  
 Stuart S. Bailey  
 V. O. Barnard, Jr.  
 Hale Barrett  
 Henry C. Barton, Jr.  
 Clay J. Berry, Jr.  
 Richard F. Bidwell  
 Arthur A. Birney  
 D. H. Boone, Jr.  
 R. T. Brown  
 William L. Brown, Jr.  
 Douglas I. Buck  
 Alex H. Calvert, Jr.  
 Guy Chamberlin, Jr.  
 John S. Chapman  
 R. Dabney Chapman  
 William N. Clements  
 John R. Cole  
 A. Christian Compton  
 Robert E. Connell  
 William H. Corbin  
 Thomas E. Cox  
 Thomas C. G. Coyle  
 David S. Croyder  
 James N. Daniel, Jr.

Rudolph B. Davenport  
 Oliver C. Dawkins, III  
 George H. Denny, Jr.  
 John C. Earle  
 G. S. Engle, Jr.  
 Allen W. Faris  
 John P. French  
 J. J. French, Jr.  
 Gus A. Fritchie  
 T. C. Frost, Jr.  
 Edwin M. Gaines  
 James Gardner  
 Thomas D. Gilliam, Jr.  
 George W. Ginn  
 C. W. Gooch, III  
 Robert U. Goodman  
 Edward A. Goodrich  
 Byron W. Graves  
 A. H. Hamel  
 Francis A. Hare  
 H. H. Harte  
 James T. Hedrick  
 R. T. Helmen  
 Alexander R. Hill  
 Richard E. Hodges, Jr.  
 Roy Hoffman, Jr.  
 C. C. Humphris, Jr.  
 Walter E. Hunter  
 Richard A. Hurxthal  
 Richard W. Hynson, Jr.  
 Howard Kaylor  
 Horace B. Kelton  
 Harold W. Kerr, Jr.  
 William Edward King  
 T. S. Kirkpatrick, Jr.  
 Allie B. Kreger, Jr.  
 David P. Largey  
 Ronald E. Levick  
 Mitchell I. Lewis  
 Francis W. Lynn  
 Charles F. A. McCluer  
 J. H. McCormack, Jr.  
 J. R. McDonald  
 Joseph H. McGee, Jr.  
 Neal McNeill, Jr.  
 D. A. Malmo  
 Henry F. Mastrianni  
 Robert H. Mauck  
 Oliver M. Mendell  
 Bob Mendelsohn  
 Christopher S. Moore  
 H. Paxton Moore  
 W. Donald Munson, Jr.  
 Francis Alden Murray, Jr.  
 John W. Nickels  
 C. William Pacy  
 Bruce S. Parkinson  
 A. L. Peabody  
 G. H. Pierson  
 Charles Plumb  
 J. H. Reese, Jr.  
 Arthur M. Roberts  
 Charles H. Robertson  
 Barnett Robinson, Jr.  
 Paul B. Root, Jr.  
 James G. Sheridan  
 Augustin J. Signaigo  
 Robert F. Silverstein  
 Kenneth R. Stark, Jr.  
 Howard L. Steele  
 Gerry Stephens  
 William Stodghill  
 James P. Sunderland  
 Bland Terry, Jr.  
 Edward P. Thomas, Jr.  
 Thomas T. Tongue, II  
 C. D. Townes, Jr.  
 William H. Townsend  
 J. T. Trundle  
 Steve Ulaki, Jr.  
 Robert W. Vaughan  
 Joseph M. Vicars  
 E. S. Voelker, Jr.  
 Allan M. Warner  
 Lawrence V. Wheeler  
 George W. Whitehurst  
 Irvin H. Wicknick  
 John F. Wilhelm  
 Robert A. Williams, Jr.  
 Lewis C. Williamson  
 Wallace E. Wing, Jr.  
 George R. Young

### 1950-L

**George H. Gray, Class Agent**  
 44% participating  
 76% of quota

Kenneth P. Asbury  
 Ernest P. Gates  
 C. Hobson Goddin  
 George H. Gray  
 R. B. Hailey  
 E. Bruce Harvey  
 William S. Hubbard  
 Philip M. Lanier  
 J. S. Livesay, Jr.  
 Robert C. Maddox  
 W. E. Quisenberry  
 Gordon L. Sibley, Jr.  
 William S. Todd  
 Samuel I. White  
 I. Leake Wornom, Jr.

### 1951-A

**Jack E. Kannappell, Jr.,  
 Class Agent**  
 43% participating  
 101% of quota

Frederic J. Ahern  
 George F. Arata, Jr.  
 John R. Baldwin  
 E. P. Bassett  
 Upton Beall  
 William G. Bean, Jr.  
 J. H. Berry, Jr.  
 J. R. Berryman  
 West Bitzer  
 John K. Boardman  
 T. Talbott Bond  
 D. W. Bourne  
 James P. Bowen, Jr.  
 Charles J. Bradshaw  
 Howard Bratches  
 Wesley G. Brown  
 Earl R. Campbell, Jr.  
 Richard P. Cancelmo  
 Steve Coco  
 William R. Cogar  
 L. Preston Collins, III  
 Marcus A. Cook, III  
 Thomas A. Courtenay  
 J. Alan Cross, Jr.  
 Eric G. Curry, Jr.  
 William E. Daniel, Jr.  
 Samuel D. Eggleston, Jr.  
 J. Thomas Engleby, III  
 James C. Fenhagen  
 Don M. Fergusson  
 Peter Forkgen  
 E. E. Freeman, Jr.  
 J. F. Gallivan  
 Robert E. Glenn  
 John A. F. Hall  
 Guy B. Hammond  
 Arthur Hollins, III  
 Samuel B. Hollis  
 Robert Lee Hopkins, Jr.  
 W. Herbert Hunt  
 W. Gordon Iler  
 Robert J. Ingram  
 Hugh N. Jacobson  
 J. Willis Johnson  
 Abe D. Jones, Jr.  
 John E. Kannappell  
 Alan L. Kaplan  
 John F. Kay, Jr.  
 David C. G. Kerr  
 J. E. Kling  
 Peyton S. Kulman  
 W. H. Kyle, Jr.  
 James Hunter Lane, Jr.  
 David C. Leach  
 Wilson Henry Lear  
 Norman R. Lemcke, Jr.  
 Lester I. Levine  
 Burton L. Litwin  
 T. A. Lupton, Jr.  
 Joseph B. McCutcheon  
 H. G. McKay  
 Barton MacDonald  
 Richard Marcus  
 John O. Martin  
 A. Stevens Miles  
 J. Edward Moyler

B. Voss Neal  
 A. Parker Neff  
 M. K. Noell, Jr.  
 Townsend Oast  
 James Paradies  
 R. W. Pittenger  
 Richard Pizitz  
 W. P. Robert, Jr.  
 James W. Roberts, Jr.  
 William S. Rosasco, III  
 Richard D. Rosenfeld  
 W. K. Vance Rucker  
 David Ryer  
 Robert H. Salisbury  
 Richard W. Salmons  
 Byron A. Sasscer  
 James Z. Shanks  
 I. M. Shlesinger  
 Frank H. Simmons  
 Douglas M. Smith  
 Robert Lee Smith, Jr.  
 Clovis M. Snyder  
 P. Stephens  
 J. I. Thompson, Jr.  
 Landon W. Trigg  
 Charles F. Tucker  
 Norfleet R. Turner  
 Frederick G. Uhlmann  
 Robert M. Voelker  
 Sol Wachtler  
 James D. Ward  
 John C. Warfield  
 Thomas A. Wash  
 S. Ray West, Jr.  
 R. E. Whitson, Jr.  
 C. R. Williamson  
 Thomas P. Winborne  
 Dave Wolfe, Jr.  
 Daniel S. Woodridge, Jr.

### 1951-L

**Wade Hampton Ballard, III  
 Class Agent**  
 25% participating  
 180% of quota

John S. Bailey, Jr.  
 Wade Hampton Ballard, III  
 William Howard Bender  
 Virgil M. Bowles  
 Allen Bondurant Carter  
 W. Randolph Carter  
 Thomas J. Condon  
 E. McGruder Faris, Jr.  
 Jack E. Greer  
 Samuel M. Hairston  
 R. W. Kime  
 Albert F. Knight  
 George J. Kostel  
 Donald W. Mason  
 Grover C. Outland, Jr.  
 Robert Lee Powell  
 Nicholas S. Saraceno  
 Donald Shannon  
 Douglas B. Smith

### 1952-A

**H. Melville Hicks, Jr.  
 Class Agent**  
 40% participating  
 129% of quota

Russell K. Adams  
 John H. Allen  
 Frank A. Baer, II  
 Richard B. Baker  
 Richard G. Ballard  
 W. Frank Barron, Jr.  
 Robert E. L. Batts, Jr.  
 Victor E. Behrens, Jr.  
 August R. Boden  
 Perry Borom  
 John B. Bromell  
 Edward Calechman  
 Frank H. Callahan, Jr.  
 Richard O. Carden  
 Charles B. Castner, Jr.  
 Ernest H. Clarke  
 R. F. Connally  
 David E. Constine, Jr.  
 Joel B. Cooper  
 Edward C. Darling



Charles O. Dean, Jr.  
Richard A. Denny, Jr.  
Horace W. Dietrich, Jr.  
Roger C. Dodson  
J. J. Eisler  
Edward E. Ellis  
William G. Fuqua  
Edward E. Gardiner  
Thomas G. Gardner  
Julian E. Gillespie, Jr.  
Paul R. Giordani  
James Thomas Gray  
Robert S. Griffith  
Charles B. Grove, Jr.  
William S. Hagler  
Echols A. Hansbarger  
John S. Hansel, Jr.  
Thomas N. Harris  
H. Melville Hicks, Jr.  
Harold N. Hill, Jr.  
John Holler  
William L. Horner, Jr.  
Alan S. Horowitz  
Otis W. Howe, Jr.  
Helmuth H. Huber  
Charles G. Hutzler, III  
Henry W. Jones  
T. W. Joynes, Jr.  
D. Page Kelley, Jr.  
George Kemble, Jr.  
John J. Kindred, III  
Boyd H. Leyburn, Jr.  
Fletcher T. McClintock  
Wayne D. McGrew, Jr.  
John D. Maley  
Preston C. Manning, Jr.  
Robert Maslansky  
Edward Matz, Jr.  
Joe Mendelsohn, III  
Julian B. Mohr  
J. J. Mullins, Jr.  
David M. Murray  
Richard Owen, Jr.  
C. T. Patch  
Walter R. Randall  
Frazier Reams, Jr.  
Kent Rigg  
Hill Robertson  
Charles S. Rockel  
Kenneth Rockwell  
E. F. Schaeffer, Jr.  
Robert D. Schenkel, Jr.  
George W. Seger  
George V. Shanno  
Thomas R. Shepherd  
Donald L. Shuck  
Edward B. Sickler, Jr.  
Gideon N. Stieff, Jr.  
Robert W. Storey  
Edwin Streuli  
Alvin C. Terrill  
Roland E. Thompson  
Talbot W. Trammell  
W. Yates Trotter, Jr.  
Byron Waites  
James J. Walsh  
David Waters  
Paul D. Weill  
Dudley White  
Isaac Lindow White, III  
D. Terry Whitman  
Henry I. Willett, Jr.  
C. Molton Williams  
D. K. Williams  
E. W. Winfrey, III  
William E. Woodroof  
Lester E. Zittrain

## 1952-L

**Clifton T. Hunt, Jr.**  
Class Agent  
49% participating  
36% of quota

G. H. Coulson  
John W. Dozier  
Raymond W. Haman  
Clifton T. Hunt, Jr.  
James David Jones  
Robert K. Kelly  
F. Nelson Light  
Thomas R. McNamara

James P. Morefield  
Robert B. Murdock  
William H. Nelson  
A. Dow Owens  
Robert D. Richards  
Benjamin M. Richardson  
R. V. Snevily  
James W. H. Stewart  
J. B. Yanity, Jr.  
Berkeley J. Sturgill  
Emmett E. Tucker, Jr.  
James C. Turk  
S. Maynard Turk  
J. B. Wall, Jr.  
Robert F. Ward  
J. B. Yanity

## 1953-A

**Gray Castle, Class Agent**  
39% participating  
136% of quota

William E. Baggs  
Brantley Barr  
Finley Marvin Bobbitt  
Hugh H. Bond  
W. E. Brock  
Richard F. Broudy  
W. D. Bruce  
Ferd E. Carter  
Gray Castle  
J. Alfred Chouinard, Jr.  
William H. Coleman  
Robert C. Coles  
Roy A. Craig, Jr.  
T. Kyle Creson, Jr.  
William L. Cusac  
Albert W. Daub  
Crowell T. Dawkins, Jr.  
Lewis Deschler, II  
Alexander Devolpi  
Jaroslav Drabek  
Samuel S. M. Dubois  
Robert F. Duguay  
M. Alton Evans, Jr.  
David L. Fisher  
Carleton W. Flick  
William H. Foster, Jr.  
Charles Jackson Friedland  
Carl C. Fritsche  
Herbert O. Funsten  
Owen B. Fuqua, Jr.  
James M. Gabler  
S. H. Galperin, Jr.  
Jack C. Galt  
Clark P. Garrecht  
Harry J. Glasscock  
Hugh S. Glickstein  
Henry W. Grady, Jr.  
William Clifford Guthrie  
Robert B. Hall  
H. E. Hamm  
John David Heard  
E. H. Hiestand, Jr.  
Malcolm L. Holekamp  
Sam B. Hulsey  
Jay W. Jackson  
William C. Jackson  
Tyson L. Janney  
John B. Kinkead  
P. James Kurapka  
Michael H. Laupheimer  
Harry M. Lawrence  
John R. Lawson, Jr.  
Harold F. Lenfest  
Hayes C. McClerkin  
J. W. McClintock, III  
Frank A. McCormick  
Robert J. MacCubbin  
Charles Scott May  
George F. Maynard, III  
Walter J. Maytham, III  
W. C. Mieher  
James L. S. Northrop  
John R. O'Connell, Jr.  
Alden M. Pitard  
Daniel E. Popovich  
Lee Alexander Putney  
W. E. Rawlings  
Gordon Reinsner  
Littleton W. Roberts, Jr.  
Edward W. Rugeley  
Nathan Salky

Mark Henry Schaul, Jr.  
Joseph W. Scher  
Jack J. Schilthuis  
Ellis B. Schulist  
John Joseph Schumacher  
John M. Shaw  
I. M. Sheffield, III  
Chester T. Smith, Jr.  
Kenneth F. Spence, Jr.  
Clayton Adams Stallworth  
Guy T. Stewart  
Dan Stickle, Jr.  
Rodney F. Stock, Jr.  
Charles Ray Storm  
Seth A. Thayer  
Robert H. Thomas  
Justin D. Townner, III  
Jon B. Wheeler  
John A. Williamson, II  
J. Edward Wise

## 1953-L

**Robert E. Glenn, Class Agent**  
28% participating  
77% of quota

Robert L. Banse  
Clyde H. Bloemker  
John C. Calhoun  
James H. Flippen, Jr.  
Robert E. Glenn  
Robert S. Goldsmith  
E. L. Oast, Jr.  
Rudolph M. James Ruscick  
Willis A. Woods

## 1954-A

**James C. Conner, Class Agent**  
41% participating  
106% of quota

James B. Andrews, II  
Robert M. Andrews  
T. E. Aschenbrener  
Don Paul Barbe  
Ciro Barcellona  
Earle S. Bates, Jr.  
James T. Berry  
Hugh Lee Berryman  
C. G. Blakeney  
John M. Blume  
James D. Bonebrake  
A. Russell Brenneman  
Paul K. Erock  
J. A. Broudy  
Ralph R. Burchenal  
Richard A. Busch  
Robert L. Cocks  
James C. Conner  
J. Ellis Crosby, Jr.  
J. R. Cross  
Brian Crowley  
Robert McGee Davenport  
Samuel L. Davidson  
Ronald S. Deitch  
George S. Denning, Jr.  
Daniel D. Dickenson, Jr.  
Walter W. Diggs  
Normal L. Dobyns  
Evans Dunn, Jr.  
Cecil Edmonds  
Spencer Frantz  
J. A. Freedman  
J. Wyatt French  
Charles F. Gambill  
Gordon Lee Gano, Jr.  
Robert O. Glasier  
George H. Greer  
Arthur Dean Guy  
John D. Hannon  
Reno S. Harp, III  
James C. Hitz  
Frank Hundley  
Farris Jackson  
W. R. Carrington Jones  
Thomas J. Kenny  
Bruce R. King, Jr.  
J. L. Lanier, Jr.  
Samuel Ott Laughlin, III  
H. G. Leggett, Jr.  
J. Fletcher Lowe, Jr.  
William S. Luckett

John E. McDonald  
William D. McHenry  
Harry F. Malzeke, II  
Nicholas G. Mandak  
Roy T. Matthews  
Joseph T. Meals  
H. Victor Millner, Jr.  
George H. Mitchell  
Sedgwick L. Moss  
Ralph S. Park, Jr.  
Frank A. Parsons  
Robert O. Paxton  
Henry P. Porter, Jr.  
Harold J. Quinn, Jr.  
Charles G. Rauh  
Laurier T. Raymond, Jr.  
James C. Rich  
Wilson H. Rider  
Richard P. Ross  
Howard V. Sanden  
Glenn Allen Scott  
Frank L. Shipman, Jr.  
Jack A. Sites  
Stephen Sloan  
Robert P. Smith, Jr.  
Walter Evans Smith  
Stephen H. Snow  
Jerry G. South  
J. B. Sowell, Jr.  
Bernard S. Steiner, Jr.  
Wiley R. Wright, Jr.  
Harry E. Stine, Jr.  
George M. Young  
Carl D. Swanson  
William B. Thompson  
James R. Trimm  
Henry Ashby Turner, Jr.  
K. I. Van Cott  
Dirken T. Voelker  
Robert G. Wallace  
William Temple Webber, Jr.  
Christian C. Weichsel, II  
George B. Werthan  
William C. Williams

## 1954-L

**Gil Bocetti, Class Agent**  
70% participating  
250% of quota

Stanley Beer  
Gil Bocetti, Jr.  
C. R. Hill, Jr.  
Robert R. Kane  
Joseph Paul Kilgore  
Donald R. Klenk  
D. S. Latourette  
L. C. Markel, Jr.  
Alvin Y. Milberg  
A. A. Modena  
Lawrence C. Musgrove  
Roger J. Perry  
Elias Richards, III  
J. Penrod Toles  
John Paul Ward  
Frank M. Whiting

## 1955-A

**David M. Clinger, Class Agent**  
37% participating  
116% of quota

Kenneth C. Abernathy  
Walter William Albers  
H. C. Alexander, III  
Charles J. Baldree  
Richard W. Banks  
J. K. Banks, Jr.  
Arthur Barrett, Jr.  
David M. Berlinghof  
William D. Blake  
Watson A. Bowes, Jr.  
Frederic F. Brace  
David M. Clinger  
Scott Clinton  
Richard A. Cobban  
Robert M. Cullers  
William A. R. Dalton  
Forney R. Daugette  
Roland C. Davies  
John F. Davis  
William W. Davis, Jr.  
Ray B. Dinkel

Marvin R. Doerfler  
John W. Englishman  
William W. Farrar  
Arthur L. Fern  
Robert N. Fishburn  
Harry M. Ford, Jr.  
F. G. Gibson, Jr.  
W. Douglas Goode  
Lowell D. Hamric  
Pegram Harrison  
George T. W. Hendrix, Jr.  
John T. Huddle  
John Hughes  
Robert H. Ingham  
Walk C. Jones, III  
Richard Kops  
J. Scott Laurent  
Laurence Levitan  
R. C. Littlejohn  
D. W. McCain  
Donald L. Mallorej  
Robert H. Mann, Jr.  
J. Hardin Marion  
M. P. Meadors, Jr.  
William S. Merrick, Jr.  
Guy P. Metcalfe, Jr.  
William E. Moore, Jr.  
Paul R. Muller  
Charles H. Nowlin  
Laurence C. Palmer  
Charles M. Patrick, Jr.  
Charles F. Patterson, Jr.  
Joseph A. Pontius  
B. A. Redmond  
James A. Reeder  
D. E. Ritchie, Jr.  
William R. Ritter, Jr.  
Thomas W. Robbins, Jr.  
Judson H. Rodman  
John A. Rutherford  
A. H. Sargent  
F. Osborne Schaefer, Jr.  
Charles R. Schaul  
Harry S. Shendoug  
Eugene B. Sieminski  
Leroy H. Simkins, Jr.  
E. N. Simons  
Raymond D. Smith, Jr.  
Harrison Somerville, Jr.  
Wiley W. Spurgeon, Jr.  
John Wade Stackhouse  
William J. Stober  
Rudolph Stutzmann  
Dudley B. Thomas  
Robert Johnson Thomas  
John Voekel  
John M. Walbridge  
David S. Weinberg  
Paul H. Weinstein

## 1955-L

**Richard W. Hudgins,**  
Class Agent  
25% participating  
65% of quota

John M. Faison  
Richard W. Hudgins  
Walter J. McGraw  
William B. Poff  
Reese W. Stipes, II

## 1956-A

**William C. Norman, Jr.,**  
Class Agent  
36% participating  
111% of quota

Rifaat Ali Abou-El-Haj  
A. C. Alevizatos  
Arnold Applefeld  
Stuart W. Atkinson  
John K. Aurell  
C. T. Bailey  
John R. Beall, Jr.  
Byron Berman  
Sam H. Berry  
Victor Roger Bond  
J. D. Bowie  
P. H. Brasfield, Jr.  
A. Moody Burt  
Bruce E. Busson  
Robert Guy Callaway



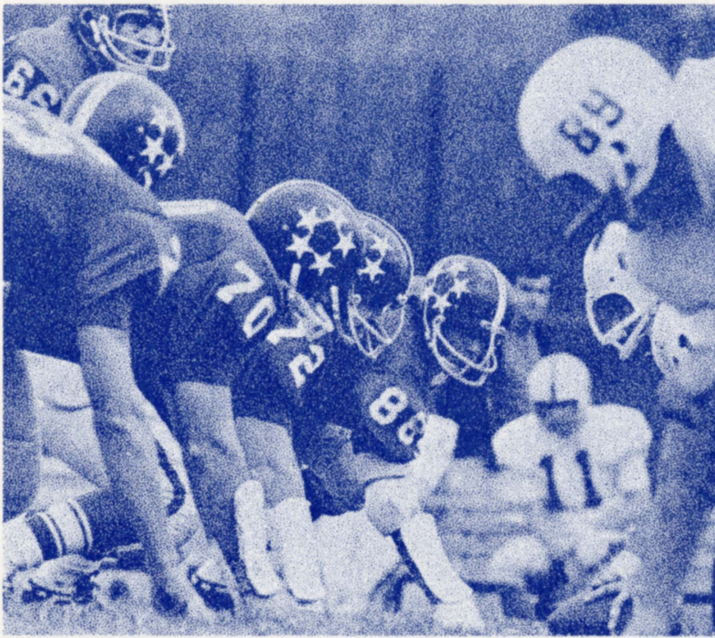

R. F. Chisholm, Jr.  
C. Philip Cristal  
Calvin H. Curry, Jr.  
Mark B. Davis, Jr.  
Ralph L. Deshong  
Michael R. Dubin  
Gilbert F. Dukes, Jr.  
John M. Ellis  
John W. Ferguson  
William H. Fishback, Jr.  
H. H. Fisher  
W. Fitzgerald, III  
D. D. Flanders  
Bruce M. Frederick  
D. E. Fryburger  
Charles S. Gay  
Anthony F. Gerike  
Earl S. Gillespie  
R. Gordon Gooch  
John D. Grabau  
J. M. Grandpierre  
Andrew B. Greenman  
William T. M. Grigg  
Edgar L. Grove  
William A. Henley  
J. M. Howe  
Peter Jacobs  
James C. Jeter  
Richard E. Johnson  
Richard M. Johnston  
A. O. Jones, Jr.  
R. Bane Jones  
John Kent Kane, II  
Sidmon J. Kaplan  
Emmett R. Kelley  
Thomas O. Lawson  
James W. Lewis  
Arthur W. McCain, Jr.  
Edward D. McCarthy  
Murray McClain  
J. Robert McHenry  
Donald G. McKaba  
Dean McKnight  
Richard Gregory McNeer  
Chris MacIvaine  
Charles A. MacIntosh  
James W. Marvin, Jr.  
George F. Milligan  
Eugene E. Montgomery  
J. Marvin Moreland  
W. C. Norman, Jr.  
Peter Quick Nyce, Jr.  
John K. Oast  
J. Richard O'Connell  
A. Burt Pruitt, Jr.  
Arch W. Roberts  
Donald W. Rockel

C. Dudley Rodgers  
Thomas D. Sale, Jr.  
Richard A. Skolnik  
George I. Smith, Jr.  
Kingswood Sprout, Jr.  
Hugh W. Stephens  
Robert E. Stroud  
R. Stults  
Samuel A. Syme, Jr.  
Stephen L. Thomas  
Daniel B. Thompson  
W. Milam Turner, Jr.  
Andrew B. Varner, Jr.  
Robert L. Veal, Jr.  
Dedrick C. Ward  
Charles C. Watson  
Frederick D. Weaver, Jr.  
G. Carter Werth  
Headley S. White, Jr.  
William H. Williams

#### 1956-L

**Claude W. Nicholson,**  
Class Agent  
18% participating  
30% of quota

Milton T. Herndon  
Claude W. Nicholson, Jr.  
Thomas W. Turner  
George J. Tzangas

#### 1957-A

**J. Rosse Collins, Jr.,**  
Class Agent  
36% participating  
202% of quota

William H. Abelloff  
John R. Alford  
George M. Allen, Jr.  
Lawrence A. Atler  
Carl F. Barnes, Jr.  
Ross H. Bayard  
Sam Bendheim, III  
Joel H. Bernstein  
John T. Boone, Jr.  
W. A. G. Boyle  
Robert A. Cairns  
H. N. Canfield  
J. Rosse Collins, Jr.  
J. R. Creel, Jr.  
H. Greig Cummings, Jr.  
Robert E. J. Curran  
Charles F. Davis, Jr.  
James Harrison Davis  
Charles M. Drum

David H. Dunton  
Stephen M. Ehudin  
Stanley M. Erdreich  
John G. Firebaugh  
George E. Forkin  
John J. Fox, Jr.  
Frederick Friberg, Jr.  
John Michael Garner  
John D. Garson  
Charles S. Gay  
George S. Gee, Jr.  
Frank M. Guenther  
Dale F. Guy  
Robert K. Halper  
Trafford Hill, Jr.  
Benjamin N. Hoover  
Herbert J. Hummers  
Charles B. Humpton, Jr.  
Morton P. Iler  
Warner A. Isaacs  
Joseph Merrick Jones, Jr.  
Kendall C. Jones  
John E. Kannapell  
William L. Kauffman  
F. Eugene Keith  
Theodore Morris Kerr  
Charles W. King  
Jay D. Kline  
Russell Ladd, III  
J. S. D. Langford  
Robert H. Large  
Charles P. Leininger, III  
William Jacob Lemon  
George M. Lupton, Jr.  
Donald S. Luria  
John E. McDonald, Jr.  
Alfred J. Magoline, Jr.  
Loren Mintz  
Thomas O. Moore  
Robert I. Peoples  
Solon A. Person, III  
H. Merrill Plaisted, III  
Alex B. Platt  
Richard B. Raines  
George S. Reiner  
Charles B. Richardson  
Jeb Rosebrook  
William J. Russell, Jr.  
Bernard J. Schaaf  
William O. Shropshire  
John W. Sinwell  
I. N. Smith, Jr.  
John Maddox Smith  
Jordan M. Smith  
Thomas R. Smith  
J. R. Stockton, Jr.  
Charles N. Swezey

H. Alfred Tarrant, Jr.  
Samuel J. Thompson, Jr.  
Robert C. Tolle  
Harry T. Tully, Jr.  
H. Dunlap Weichsel  
Richard C. Whiteford

#### 1957-L

**Thomas C. Broyles,**  
Class Agent  
30% participating  
90% of quota

Thomas C. Broyles  
Noel P. Copen  
G. W. Eason  
Eugene Burdick Fortson  
Douglas K. Frith  
Stephen M. Quillen  
John Stump  
Hutter Williams

#### 1958-A

**Dominick A. Flora,**  
Class Agent  
35% participating  
66% of quota

O. S. Aiken, Jr.  
W. B. Barnett  
Keith R. Barney, Jr.  
Michael J. Barry  
Irwin R. Berman  
J. Bayard Boyle, Jr.  
Tom Bradford, Jr.  
C. Brants  
Richard M. Brickman  
Manley P. Caldwell  
John H. Candler  
Irvin Caplan  
M. M. Caskie, III  
Charles J. Cella  
William P. Childs  
Roger G. Clark  
Malcolm A. Clinger, Jr.  
John S. Coleman  
John H. Croker, Jr.  
Richard A. Davis  
Robert DeGraaf  
H. R. DeMott, Jr.  
Samuel G. Dudley  
Glenn R. Fahrenthold  
H. J. Fenstermacher  
William C. Finch, Jr.  
Dominick A. Flora  
William M. France  
Thomas Friedman  
E. M. George  
Allan R. Gitter  
John A. Groobey  
John Robert Hanson  
Fred L. Heina  
E. B. Hempstead  
Donald L. Holcombe  
Vernon Holleman, Jr.  
Farris Hotchkiss  
Campbell C. Hutchinson, II  
George P. Jackson, Jr.  
Howard Jacobs  
A. O. Jenkins  
Avery B. Juhring  
Thomas F. King, Jr.  
Wilfred M. Kullman, Jr.  
Robert Hugh Larue, Jr.  
Henry F. Lebrun  
James Lewis  
J. E. Lipscomb, III  
Randolph W. Lonsford  
G. Sage Lyons  
Charles Lucas McCormick  
Edgar H. MacKinlay  
E. Michael Masinter  
Robert W. Maxwell  
C. Parkhill Mays, Jr.  
Allan J. Mead  
Charles P. Midgley  
Charles H. Miller, Jr.  
William C. Miller  
Charles Edward Mochwart  
Samuel E. Monroe, II  
Richard A. Moore  
John P. Moyer  
Lee Mullins

Robert L. Neunreiter  
David M. Nichols  
David G. Noble  
Charles E. Nolte  
Warren Nuessle  
Maynard B. Ogden, Jr.  
Ross G. Pickus  
O. Brooks Pollock  
H. L. Pressly, Jr.  
Norman P. Proulx  
James H. Pruitt  
William J. Rice  
Theodore G. Rich, Jr.  
James K. Sadler, Jr.  
Rufus L. Safford  
Ira Samelson, Jr.  
Mark Smulson  
Gerald Sussman  
Rice Matthews Tilley, Jr.  
William A. Towler, III  
Edgar A. Wallace  
W. A. Watring  
Benjamin A. Weimer, Jr.  
Sidney Scott Whipple  
Hal C. Whitaker  
Charlton Morris Wilder  
William I. Winchester  
William B. Wisdom, Jr.  
Kingsley Wood  
William K. Young

#### 1958-L

**Richard D. Haynes,**  
Class Agent  
57% participating  
244% of quota

Richard R. Duncan  
Charles W. Gunn, Jr.  
Richard D. Haynes  
Richard C. Lewis  
Robert G. McCullough  
William O. Roberts, Jr.  
Norm C. Roettger  
E. H. Teeter

#### 1959-A

**Charles D. Hurt, Jr.,**  
Class Agent  
37% participating  
133% of quota

Walter Leigh Ansell  
C. Dubose Ausley  
Edgar M. Baber  
P. B. Barker  
F. James Barnes, III  
J. Neil Benny, Jr.  
Henry H. Bohman  
John C. Bredehoff  
T. H. Broadus, Jr.  
Charles D. Broll  
Thomas B. Bryant, III  
Richard Colburn Butler, II  
Richard P. Carter, Jr.  
Edward Broadbent Crabbe  
J. L. Croycroft, Jr.  
James M. Crews, Jr.  
Richard F. Cummins  
C. M. Early  
Irvin Ebaugh, Jr.  
J. H. Esperian  
Ralph M. Evans  
John C. Fay, Jr.  
Henry Dade Foote  
Anthony J. Frank  
John Paul Freeman  
Stephen A. Friedlander  
E. N. S. Girard, II  
Arthur Gottsegen  
Thomas R. Gowenlock, III  
Robert Grady  
Arthur S. Grove, Jr.  
Richard B. Gwathmey  
Edward F. Halsell, Jr.  
Owen H. Harper  
Edward B. Harris, Jr.  
William S. Harrison  
John D. Hattendorf  
John Hirsch  
C. Royce Hough  
A. C. Hubbard, Jr.



Bertrand R. Hudnall  
William K. Hughes  
Charles D. Hurt, Jr.  
R. G. Jacob  
Thomas G. Johnson  
Robert R. Kane  
Daniel W. Kling  
John G. Koedel  
John Carl Kotz  
Tom L. Larimore  
Clark M. Lea  
R. Conrad Lemon  
Robert B. Levy  
Joseph S. Lewis  
E. R. Lilly, Jr.  
S. M. McCarthy  
Theodore R. McKeldin  
J. Stephen Marks  
Walter Matthews  
David W. Meese  
Samuel S. Merrick  
P. G. Middleton, Jr.  
Robert C. Moeller, III  
Thomas Moore  
H. Donald Morine  
John C. Morrison, Jr.  
P. E. Palmer  
Henry Gary Pannell  
John A. Paul  
William H. Pixton  
Richard A. Powell  
Richard W. Riddle  
Edwin Paul Sapinsley, Jr.  
John Schenkel  
Thomas M. Schmidt  
Robert E. Shepherd, Jr.  
Donald W. Sigmund  
Jerald H. Sklar  
Laurence M. Small  
Douglas I. Smink, Jr.  
H. Holden Smith  
James Sowell  
Charles R. Spencer, Jr.  
Arnold Steiner  
Henry B. Stewart  
M. M. Wadsworth  
Raymond Petrie White  
Jere H. Williams  
James M. Winston

### 1959-L

**Alexander S. McNabb,**  
Class Agent  
16% participating  
20% of quota  
Claude D. Carter  
Thomas Daniel Frith, Jr.  
Robert L. Kaufman  
Alexander S. MacNabb

### 1960-A

**Frank S. Glaser, Class Agent**  
40% participating  
219% of quota  
Richard Aberson  
Edward S. Allen  
Harrison H. Alley  
Michael D. Applefeld  
Robert S. Banks  
F. H. Belden, Jr.  
Lawrence K. Benson, Jr.  
Fred Fox Benton  
Michael L. Blane  
Arthur Blank, II  
John M. Bradford  
Daniel F. Bridges  
Robert A. Broh  
J. Howe Brown  
Charles G. Buffum, III  
Edward Earl Calhoun  
A. T. Chalk, II  
C. S. Chamberlin  
John W. Clark, Jr.  
Richard W. Cohen  
Robert E. Collett  
Robert R. Davidson  
Edward D. Deters  
James B. Duckett  
Max L. Elliott  
David S. Ernest  
Allen Mead Ferguson

A. R. Fitzenhagen  
Barry M. Fox  
John Page Garrett  
Bill Gibson  
Thomas W. Gilliam, Jr.  
Frank Glaser  
Edward S. Good  
William O. Goode  
W. Hayes Gowen, Jr.  
James I. Greene  
W. P. Greene, Jr.  
Curtis Grinnell  
Jack C. Groner  
H. Tudor Hall  
L. Gregg Halloran  
John J. Haun  
Robert P. Hawkins  
F. J. Herrmann, Jr.  
Joseph E. Hess  
C. William Hickam, Jr.  
John C. Hisley  
John S. Hopewell  
Thomas C. Howard  
Harley B. Howcott, Jr.  
Hoyle C. Jones  
Carter S. Kaufmann  
Randolph B. Kilmon  
John M. Kirk  
Waldo Emerson Knickerbock  
Sam D. Knowlton, II  
Robert Gill Lathrop  
Peter Lee  
J. R. Lemon  
D. B. Leonard  
Harvey Levine  
W. K. Lipscomb, Jr.  
J. R. Loutit  
John K. McMurray  
Henry M. Marks, III  
Sandy Marks, Jr.  
Richard E. Miller  
Stephen D. Miller  
Clifton D. Mitchell  
Charles T. Morse  
John A. Morton  
Willoughby Newton  
Thomas Richard Oakley, Jr.  
Paul R. Plawin  
John R. Pleasant, Jr.  
Cecil W. Powell, Jr.  
J. Davis Reed, III  
Joseph E. Ringland  
Philip Brunner Robertson  
Horace C. Robinson, Jr.  
Karl Rohnke  
A. Prescott Rowe  
William B. Sawers, Jr.  
William W. Schaefer  
Edward F. Schuyler, Jr.  
H. Gerald Shields  
Mervyn F. Silverman  
Joseph J. Smith, III  
Robert H. Spratt  
Charles W. Springer  
J. Frank Surface  
Richard N. Tager  
Walter G. Thompson  
Conrad H. Todd  
Jere Tolton  
J. Thomas Touchton  
Lester Waskins  
David K. Weaver  
James W. Weingart  
Richard K. White, Jr.  
Robert O. Wilbur  
John Ward Williams  
Howard C. Wolf, Jr.  
Richard S. Wolf  
Raymond E. Wooldridge

### 1960-L

**G. O. Clemens, Class Agent**  
58% participating  
171% of quota  
W. S. Allen  
George E. Anthon  
Samuel L. Bare  
Paul Bargamin  
N. William Bath  
G. O. Clemens  
William E. Crowell, Jr.

William J. Haley  
Neal P. Lavelle  
Donald B. W. Messenger  
Jerome A. Susskind

### 1961-A

**John W. Atwell, Jr.,**  
Class Agent  
33% participating  
277% of quota  
J. Harvey Allen, Jr.  
W. Scott Allen  
Edward A. Ames, III  
Clinton L. Anderson  
Raleigh Archer  
John W. Atwell, Jr.  
Haywood M. Ball  
Charles W. Baucum  
Kenneth S. Beall, Jr.  
George Y. Birdsong  
Norman Bloch  
Charles C. Bowie  
Jack H. Breard, Jr.  
J. Alfred Broaddus, Jr.  
Malcolm Brownlee, Jr.  
David D. Carothers  
Dwight R. Chamberlain  
Philip W. Conaway  
J. B. Cone  
Stanley A. Cook  
Walter J. Crater, Jr.  
S. I. Dansansky  
W. W. Davis  
Calvert G. Decoligny, Jr.  
Stephen P. Degenhardt  
Edward J. Dinkel, III  
Clinton Howard Drexel  
John C. Dumler, Jr.  
Edgar M. Duncan  
Joseph C. Elgin, Jr.  
William J. Fidler, Jr.  
J. Carter Fox  
Robert K. Frazier  
Robert J. Funkhouser, Jr.  
Edward J. Gay  
William Vernon Giles, Jr.  
Perry L. Gordon  
G. D. S. Fulton  
J. H. Hamersley  
Henry H. Harrell  
William H. Heald  
David L. Hodgdon  
John Hoyd Hoke, Jr.  
W. Hollingshead  
Richard W. Hoover  
Thomas C. Imeson  
William R. Johnston  
Fleming Keefe  
Laurence Kingsbury  
Kenneth Kleeman  
Winston E. Kock  
Richard L. Kuersteiner  
Edward Ladd  
Raymond R. Lovelace  
William E. McCardell, Jr.  
George F. Marshall  
William Minor Mason, Jr.  
C. R. Mauzy, Jr.  
Edward F. Meyers, Jr.  
Lewis P. Nelson, III  
Edson B. Olds  
G. Palmer Pardington, III  
R. K. Park, II  
Donald H. Partington  
Jon C. Peterson  
Maurice E. Purnell, Jr.  
William Lee Quillen  
James K. Randolph  
A. Douglas Salmon  
Richard S. Sharlin  
Charles Howard Smith  
William H. Snyder  
Firth Spiegel  
Peter T. Straub  
Bob Allen Street  
Samuel C. Strite, Jr.  
H. M. Strouss, III  
E. D. Vaughan  
Jerry S. Wilbourn  
John F. Wolfe

### 1961-L

**Warren R. Welsh,**  
Class Agent  
62% participating  
84% of quota  
Harold M. Bates  
Robert J. Berghel  
Paul X. Bolt  
Paul H. Coffey, Jr.  
Berkeley Cox, Jr.  
William F. Ford  
Walter C. Foulke  
K. O. Huntingdon, Jr.  
Richard H. Parsons  
Nicholas H. Rodriguez  
Gerald E. Smallwood  
Michael K. Smeltzer  
E. J. Sulsberger  
George R. Triplett  
Warren R. Welsh

### 1962-A

**Stephen W. Rutledge,**  
Class Agent  
32% participating  
185% of quota  
Peter A. Agelasto, III  
Ronald H. Alenstein  
William R. Anderson, Jr.  
James N. Applebaum  
M. Brent Arthur  
J. R. Blakeslee, III  
William C. Boyd, III  
John W. Boyle, Jr.  
John W. Bradford  
Edward A. Brown  
Worthington Brown  
L. David Callaway  
Stephen R. Chernay  
Alan M. Corwin  
Thorns Craven  
H. Allen Curran  
Jerome M. Dattel  
Hayward F. Day, Jr.  
W. B. Dick  
Frank A. D'Lauro, Jr.  
G. T. Dunlop Ecker  
John Ollie Edmunds  
David S. Eisler  
Terry Fohs  
Rawson Foreman  
Norman Rickard Frisbie  
Park Gilmore  
R. Roy Goodwin, II  
Thompson W. Goodwin  
Jay C. Green  
James A. Gwinn, Jr.  
Gaylord C. Hall, III  
R. William Hamner  
Pearce D. Hardwick  
Ralph O. Harvey  
Henry C. Hawthorne, Jr.  
George Lindsay Hickam  
James C. Hickey  
W. Hayne Hipp  
James K. Hitch  
Edward P. Hobbs  
Henry D. Holland  
George E. Honts, III  
M. H. Hulbert  
R. William Ide, Jr.  
Rupert H. Johnson, Jr.  
Louis L. Jones, III  
William B. Jordan, Jr.  
Richard L. Kelly  
Robert P. Lancaster  
V. T. Lathbury  
George S. Logan  
Donald H. McClure  
John Ashby Martin  
Arnold Masinter  
Elliott C. L. Maynard  
Howard E. Melton  
Benjamin P. Michel  
Russell Bryan Miller  
R. King Milling  
E. Warren Mills  
Barton S. Mitchell  
Michael Monier  
J. Leyburn Mosby, Jr.  
Frederick R. Nelson

Wesley R. Ostergren  
William D. Outman, II  
John L. Payne  
Leslie H. Peard, III  
John W. Poynor  
Harry F. Preston  
Russ Albert Pritchard, Jr.  
Bruce A. Ratcliff  
William L. Roberts, Jr.  
Stephen Walker Rutledge  
James Sagner  
Herbert P. Sapp, Jr.  
Philip D. Sharp, Jr.  
Thomas B. Sherwood  
J. W. Smith  
Michael J. Spalding  
Robert L. Stone  
Steve Suttle  
Lance Tarrance, Jr.  
Harry Teter, Jr.  
David K. Tharp  
Walfred B. Thulin, Jr.  
John R. Tribble, II  
D. C. Tyrell, Jr.  
George H. Van Sciver  
Stanley A. Walton, III  
Peter M. Weimer  
Arthur H. Wellborn  
C. Mark Whitehead  
Robert C. Wood, III

### 1962-L

**Raymond R. Robrecht, Jr.,**  
Class Agent  
25% participating  
128% of quota  
Lonis R. Bowen, Jr.  
Thomas L. Fezell  
Osie Gay, Jr.  
William T. King  
Richard L. Lang  
William R. Moore, Jr.  
John P. Petzold  
Dick Radis  
Raymond R. Robrecht, Jr.

### 1963-A

**Chuck Lane, Class Agent**  
36% participating  
123% of quota  
Andrew E. Adelson  
E. R. Albert, III  
Robert M. Auburn  
A. Judson Babcock  
Frederick L. Baker, III  
Daniel T. Balfour  
Kenneth S. Beall, Jr.  
Donald W. Belveal  
David W. Bevans, Jr.  
Daniel F. Boyles  
C. Richard Brandt, II  
R. W. Bridewell  
William E. Brown  
Charles Vance Campbell  
Don Campbell  
Guy Campbell, Jr.  
James Campbell  
Robert Richard Campbell  
Keith A. Carr  
R. Meade Christian, Jr.  
D. Randolph Cole  
Jon A. Cooke  
John P. Cover  
George T. Coward  
Walter E. Cox  
Allan N. Crawford  
John Oliver Culley  
Robert DeVaney  
C. T. Distilhorst  
Theodore A. Doremus, Jr.  
William M. Durrett  
Richard T. Edwards, III  
Frank O. Evans, Jr.  
James D. Farquhar  
Rodger W. Fauber  
E. P. Garretson  
Jonathan N. Gillett  
David R. Grogan  
Stephen Guild



James L. Hague  
 John P. Harcourt, Jr.  
 Charles C. Hart  
 Robert D. Hart, Jr.  
 George W. Harvey, Jr.  
 Sam Hellman  
 H. Kirkland Henry  
 R. G. Holland  
 Joseph P. Howson  
 Warren B. Hughes, Jr.  
 James W. Ivey, II  
 Frost B. Jackson  
 Herbert Jahncke, Jr.  
 Allan H. Johnston  
 Watkins C. Johnston, Jr.  
 Thomas M. Keese, Jr.  
 Ronald Lester King  
 Walter Ernest Klaas, Jr.  
 Henry H. Knight  
 Ken Kowalski  
 Chuck Lane  
 E. A. Leonard  
 Paul McBride  
 Thomas Patton McDavid  
 Robert H. McLean  
 W. Berkeley MacKenney, III  
 John P. March  
 William M. Matthews  
 John T. Mills  
 George E. Missbach, Jr.  
 Charles N. Monsted, Jr.  
 David C. Montgomery  
 J. Holmes Morrison  
 John H. Mullin  
 G. Andrew Nea, Jr.  
 Hamlet T. Newsom  
 Lewis G. Noe, Jr.  
 William Allen Northcutt, III  
 Edward B. Ostroff  
 John M. Owen  
 Robert E. Payne  
 David Frankman Peters  
 James Leon Peters  
 Lee G. Price  
 Thomas N. Rains  
 John F. Refo, II  
 Clarence Renshaw  
 Bruce H. Roberson  
 Walker Y. Ronaldson, Jr.  
 Meade F. Rose  
 Louis A. Rosenstock, III  
 Leonard Sargeant, III  
 Charles A. Schulz, Jr.  
 Paul Scoville, Jr.  
 Michael J. Shank  
 Wistar C. Silver  
 Andrew A. Smith, Jr.  
 Thomas E. Sparks, Jr.  
 David T. H. Spencer  
 William H. Spencer-Strong  
 Charles H. Stevenson  
 James Lilmon Stott, Jr.  
 Robert A. Young, III  
 James L. Surface  
 Michael Sussman  
 David C. Swann  
 J. Brantley Sydnor  
 Glenn O. Thornhill  
 John E. Tipton  
 Walter L. Toy  
 Hugh Henry Trout, III  
 John Richard Uhlig, II  
 Robert M. Van Rensselaer  
 Herbert Michael Walker  
 Nelson D. Warwick, Jr.  
 Edward Brent Wells, II  
 Ralph C. Wiegandt  
 John G. S. Wiggins  
 W. E. Wilcox, Jr.  
 Ashley Wiltshire  
 Woody Wise  
 Robert A. Young, III

### 1963-L

**Jay W. Johnson, Class Agent**

23% participating  
 94% of quota

Francis B. Blakemore  
 Paul M. Boswell  
 Horace England

James L. Howe, III  
 Jay W. Johnson  
 W. Lewis Leigh, Jr.  
 Jay F. Wilks

### 1964-A

**E. H. Hollman, Class Agent**

33% participating  
 106% of quota

John Mason Allgood  
 David J. Andre  
 Peter D. Blakeslee  
 Art Broadus  
 E. Edwin Brooks  
 Joseph R. Burkart  
 Sydney J. Cantler  
 Peter M. Candler  
 Jay Caplan  
 Benjamin L. Chapman  
 John W. Clark, Jr.  
 Nathaniel J. Cohen  
 Richard Clark Colton  
 Frederick E. Cooper  
 Richard A. Coplan  
 Edward S. Croft, III  
 Rutledge W. Currie  
 S. R. Davenport, III  
 Johnny Edwards, Jr.  
 Winfield Scott Essex  
 John D. Eure, Jr.  
 Kenneth G. Everett  
 Philip R. Farnsworth, Jr.  
 Charlie C. Flippen, Jr.  
 Dan H. Flournoy  
 Lester M. Foote  
 John N. Furniss  
 Martin E. Galt  
 Brice R. Gamber  
 Barry Greene  
 Kenneth E. Greer  
 Nathaniel M. Griffin  
 I. L. Hancock, III  
 Charles S. Head, III  
 James W. Head, III  
 John Z. Heinzerling  
 E. H. Hollman  
 Warren P. Hopkins  
 M. H. Hulbert  
 Alvin B. Hutzler, II  
 David Hyman  
 Fielder Israel  
 John M. Jenkins  
 Charles G. Johnson  
 Charles D. Kimbell  
 Bill H. Kinsey  
 F. J. Krall  
 Arthur G. Kroos, III  
 John Faris Lackey  
 T. C. Lewis  
 Daniel McCarthy  
 J. B. McCeney  
 John D. McCoy  
 John M. McDaniel, III  
 Floyd W. McKinnon  
 Walter L. McManus, Jr.  
 Lewis B. McNeace, Jr.  
 J. S. Maffitt  
 Julian E. Markham, Jr.  
 Howard W. Martin, Jr.  
 S. Walton Maurras  
 John Michaelson  
 Dennis R. Morgan  
 William A. Noell, Jr.  
 John C. Norman, Jr.  
 Edward M. Norton, Jr.  
 W. B. Ogilvie, Jr.  
 Henry D. Ormsby, III  
 A. Thomas Owen  
 R. A. Paddock  
 Donald Palmer  
 Harry Leslie Parlette, III  
 Allan G. Paterson, Jr.  
 John Y. Pearson, Jr.  
 Robert H. Powell, III  
 Cotton Rawls  
 Judson P. Reis  
 Richard M. Roberts, Jr.  
 Leslie C. Rucker, Jr.  
 William Franklin Rugg  
 Henry Sackett III  
 John Mark Samet

Charles B. Savage  
 Frederick C. Schaeffer  
 William McC. Schildt  
 Bernard M. Shapiro  
 Dwight Culver Smith, III  
 William S. Solmson  
 Burton B. Stanier  
 George E. Summers  
 K. Brett Thackston  
 Peter Trager  
 S. G. Tyler, III  
 William Luther Van Dyke, I  
 James Wallenstein  
 E. Stephen Walsh  
 Pennington H. Way, III  
 James Bruce Whelihan  
 George C. Wick, Jr.  
 Eric H. Wilson  
 Rex H. Woodriddle  
 E. Randolph Wootton, Jr.  
 Frank W. Wright  
 Jack Yarbrough  
 Stuart Yoffe

### 1964-L

**Barry W. Kerchner, Class Agent**

30% participating  
 238% of quota

J. Richard Canterbury  
 David L. Gibson  
 James P. Hyatt  
 W. A. Jeffreys  
 Barry W. Kerchner  
 Joseph W. Kozlik  
 Richard Lee Lawrence  
 Richard V. Mattingly, Jr.  
 Benjamin Meluskey  
 Charles B. Rowe  
 Samuel J. Smith  
 Richard J. Tavss

### 1965-A

**Richard P. Kreidler, Class Agent**

31% participating  
 99% of quota

David H. Adams  
 Peter H. Alford  
 C. Edmonds Allen, III  
 G. Ashley Allen  
 Samuel T. Ansell, III  
 Mark M. Applefeld  
 Joe F. Bear, Jr.  
 Joel Bennett  
 James R. Boardman  
 William G. Broaddus  
 Brooks G. Brown, III  
 Richard S. Brown  
 B. A. Brownell  
 Howard W. Busse  
 David H. Carroll  
 Kenneth E. Chandler  
 Hal Chase, III  
 Christian H. Clarke  
 Jeffrey G. Conrad  
 Thomas Crenshaw  
 John C. Crissman  
 Stephen R. Crook  
 Douglas V. Davis  
 Jack Dejarnette  
 Robert C. Devaney  
 Peter Dinkel  
 G. R. Dubus, III  
 Paul H. Dunbar, III  
 Colin R. C. Dyer  
 David M. Ellis  
 Gregory Edward Euston  
 A. J. Fiedler  
 Kiah T. Ford, III  
 Jean S. Friedberg, Jr.  
 Dan Fredman, Jr.  
 Victor R. Galef  
 Mark W. Gee  
 David A. Geer, III  
 Frank O. Glenn, III  
 A. H. Graeff  
 Ridgely Grant  
 Kirk A. Griffin  
 John Griggs

Baird S. Grimson  
 Eric S. Hanssen  
 Edgar Paul Hayes  
 Stephen T. Hibbard  
 Hal L. Holladay  
 Allan C. Hubbard  
 Stewart M. Hurtt  
 John E. Jennings  
 I. Curtis Jernigan  
 Randall P. Jones  
 Ward Randolph Jones  
 E. Morgan Kelley, Jr.  
 John Kirkley  
 Carroll Kilpatrick  
 C. S. Klingelhofer  
 Richard R. Kreidler  
 Bryan A. Lane  
 Melvyn J. Lapes  
 Richard M. Livingston  
 C. E. Long, III  
 Samuel M. Mcashan  
 John L. Manning, Jr.  
 John F. Marshall, Jr.  
 L. M. Meeks  
 Charles F. Morgan  
 Louie A. Paterno, Jr.  
 Robert B. Patton  
 Eugene L. Pearce  
 Peter Preston  
 George W. Price, III  
 Alexander P. Rasin, III  
 Lloyd F. Rex  
 Louis C. Roberts, III

P. H. Robertson  
 John T. Roettger.  
 Consider W. Ross  
 Joseph Wood Rutter  
 George M. Sanders  
 Max L. Shapira  
 Gregory V. Sharkey  
 Sam P. Simpson  
 William F. C. Skinner, Jr.  
 Robert F. Stauffer  
 Peter J. Stelling  
 Royal Terrell, Jr.  
 Robert G. Thomas  
 John D. Wallace  
 Wilfred B. Webb, Jr.  
 John H. West, III  
 L. C. Weiss, II  
 Christopher H. Wigert  
 J. Frank Williams, III  
 John F. Wolfe

### 1965-L

**William D. Anderson, Class Agent**

44% participating  
 89% of quota

William D. Anderson  
 Michael E. Bowerman  
 Ralph W. Buxton  
 Frederick A. Casto  
 William T. Euwer

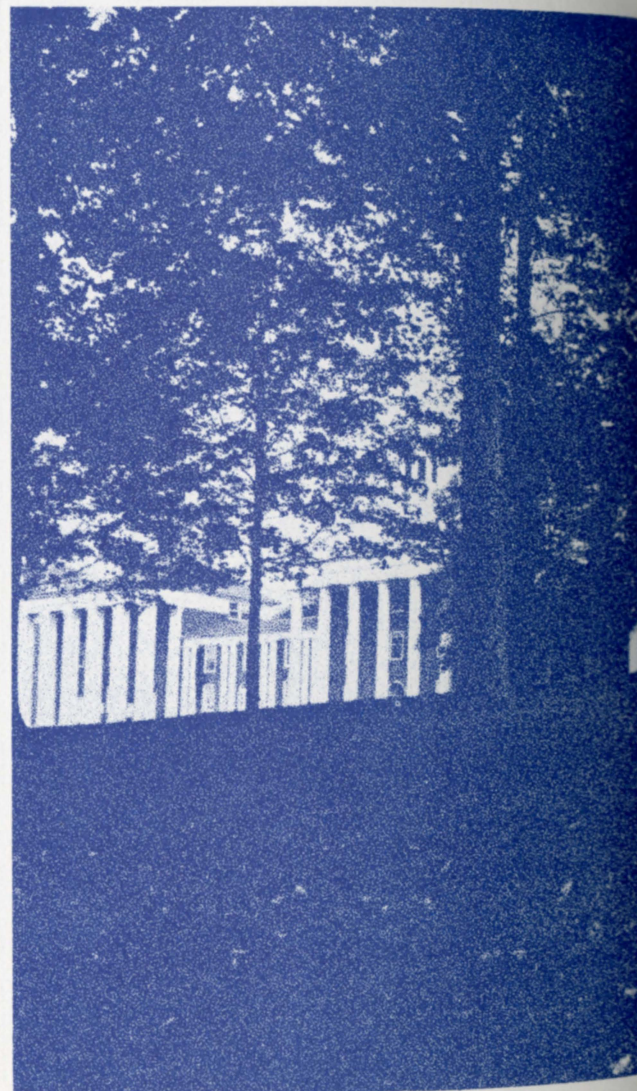



L. Gene Griffiths  
 Paul W. Hammack, Jr.  
 Ronald P. Hammers  
 William P. Harris  
 William D. Hurley  
 Alvin J. Huss, Jr.  
 Roger D. Kelsey  
 James E. Kulp  
 Robert G. Lathrop  
 J. L. Mosby  
 Robert S. Pless  
 F. A. Sutherland, Jr.  
 Stephen L. Willson

### 1966-A

**Charles E. Long, III,  
 Class Agent**

24% participating  
 147% of quota

Jack L. Baber  
 Frank A. Bailey, III  
 Ralph G. Beckwith  
 Houston L. Bell  
 Charles N. Bensinger, Jr.  
 Jay Bowersox  
 Harry E. Brookby  
 James K. Bruton, Jr.  
 John R. Burk  
 C. T. Burton, Jr.  
 William D. Cannon, Jr.  
 Kenneth Caro  
 Thomas J. Carpenter

Charles F. Clement  
 Claibourne Darden, Jr.  
 Lewis E. Davis, III  
 Harry Denney  
 Joseph L. Dennison, Jr.  
 William T. Deyo, Jr.  
 George Forrest Dickinson  
 Shaun Donahoe  
 Fred C. Durham  
 David Elliott Fleischer  
 Clyde H. Foshee  
 Joseph H. Frampton  
 Samuel Hugh Frazier  
 Gavin R. Garrett  
 Charles N. Griffin  
 H. L. Handley, III  
 S. Birnie Harper  
 W. David Hasfurther  
 Eugene A. Hatfield  
 Lawrence K. Hellman  
 John C. Hensley, Jr.  
 Wesley W. Horner  
 Murray R. Jacobson  
 Pegrarn Johnson, III  
 Charles W. Jones  
 Thomas R. Kelsey  
 Scott Kennedy  
 Carey G. King, III  
 Robert Lee Traylor Larus  
 F. R. Laupheimer  
 H. Scott Lavery, Jr.  
 Henry Richard Levy  
 Donald J. Lineback

Charles E. Long, III  
 Philip C. Manor  
 David N. Marchese  
 J. Micheal Marcoux  
 Harris J. Maslansky  
 Lewis N. Miller, Jr.  
 John C. Moore  
 John E. Mynttinen  
 W. D. Niedringhaus  
 Lawrence E. Orme  
 Mark W. Owen  
 John A. B. Palmer  
 Grayson C. Powell, Jr.  
 Joseph E. Priddy  
 Alton B. Prillaman  
 James H. Redington  
 Charles W. Reese, Jr.  
 Bruce W. Rider  
 Thomas T. Robertson  
 Paul Schlesinger  
 A. L. Shapleigh, III  
 David R. Shufflebarger  
 Walter W. Stelle  
 Gardner A. Taft  
 Gerard T. Taylor  
 James D. Taylor, Jr.  
 Roy A. Tyler  
 Robert C. Vaughan  
 William C. Washburn, Jr.  
 C. Nelson Williams, IV  
 Williamson R. Wilson, Jr.  
 John Clayton Yost  
 M. Neely Young, II

Charles C. Hart  
 J. Michael Hayes  
 Dudley Henckels  
 James R. Hickam  
 James A. Hight, Jr.  
 Harold M. Hobart, Jr.  
 J. McD. Holladay  
 John K. Hopkins  
 Robert J. Imholt  
 William H. Jeffress, Jr.  
 Charles G. Levy  
 William H. Lowry  
 Thomas J. McCarthy, Jr.  
 S. P. McChesney, III  
 Roger Milam  
 Charles W. Montgomery  
 Thomas C. Moon, Jr.  
 John F. Mozena  
 Randall H. Nunn  
 T. K. Oates, II  
 James W. Oram, Jr.  
 Robert Ostroff  
 Lee Parsons  
 Donald H. Patterson, Jr.  
 James H. Price, III  
 Alan Taylor Rains, Jr.  
 Charles H. Roadman, II  
 Bradford A. Rochester  
 Robert Scheelen  
 Hugh Scott, II  
 J. A. Stalnaker  
 Charles T. Staples  
 Warren E. Stewart  
 E. A. Supplee, Jr.  
 Fred N. Suttle, Jr.  
 Scott Tappan  
 James A. Tyler, Jr.  
 R. E. Vail  
 J. Barrington Vaught  
 William Want  
 Robert E. Watkins  
 John J. Werst  
 William S. Wildrick  
 Ernest Williams, III

Linwood W. Davis  
 J. J. Dawson  
 Edward A. Dood, Jr.  
 Timothy H. Dyer  
 Moulton S. Dowler, Jr.  
 Kenneth M. Fink  
 Steven H. Greenia  
 Frank R. Greer  
 Charles C. Harrold, III  
 Kazimierz Herchold  
 Hal F. Higginbotham, Jr.  
 Peter H. Holler  
 Donovan D. Husat  
 Edward I. Hutchins, Jr.  
 W. Thomas Ingold  
 David T. Johnson, Jr.  
 Alexander S. Jones  
 Robert S. Keefe  
 Jody Kline  
 Roane Lacy, Jr.  
 James W. Large  
 Barry J. Levin  
 Leslie D. Locke  
 Robert Reynolds Logan  
 David B. Long  
 Joseph A. Matthews, Jr.  
 Mike E. Miles  
 Howard L. Mocerf  
 Robert H. Moll  
 Tom C. Pittman, Jr.  
 L. Holmes Raker  
 David L. Reading  
 William P. Ridley, III  
 Sidney Rosenberg  
 Steven R. Saunders  
 James D. Settle  
 S. Gates Shaw  
 Rutherford P. C. Smith  
 Michael J. Spector  
 Robert J. Stack  
 Lane B. Steinger  
 H. G. Smith, Jr.  
 Peter Strohm  
 Guy Morrison Townley  
 Donald K. Usher, Jr.  
 Jeffrey M. Wainscott  
 John H. Ward, IV  
 W. E. Waters, Jr.  
 Timothy T. Webster  
 James W. Whitehead, Jr.  
 G. P. Wilkinson  
 F. L. Wilson, Jr.  
 Wendell L. Winn, Jr.  
 E. Ellis Zahra, Jr.

### 1966-L

**Baxter L. Davis, Class Agent**

29% participating  
 109% of quota

Henry Angel  
 Robert R. Baldwin  
 C. Frederick Bent, III  
 Charles T. Bistany  
 Sam W. Coleman, III  
 Brian J. Curtis  
 Baxter L. Davis  
 Donald W. Huffman  
 Bruce Miller  
 J. H. Morrison  
 J. Raymond Raedy  
 William A. Schroeder  
 Raymond H. Vizethann  
 Kent S. Wilson

### 1967-A

**Warren G. Stewart,  
 Class Agent**

24% participating  
 148% of quota

Ira D. Adams  
 Nelson Adams  
 Garry Appar  
 Kip Armstrong  
 James Awad  
 Edward E. Bates, Jr.  
 Edward B. Beachum  
 David P. Bendann, Jr.  
 F. E. Bishop  
 Robert R. Black  
 Ward Briggs  
 Patrick Brooks  
 Charles Moore Bruce  
 Bruce H. Builder  
 P. M. Cheever  
 P. P. Claxton  
 John J. Clegg  
 Nathaniel E. Clement  
 Philip L. Cline  
 James H. Cooper  
 William T. Cunningham  
 Howard W. Davis  
 Thomas C. Davis, III  
 Howard S. Epstein  
 W. Lawrence Fellman  
 Stuart Finestone  
 William M. Flatau  
 Robert M. Fortune  
 Ben S. Gambill, Jr.  
 John S. Graham, III  
 Kenneth M. Greene

### 1967-L

**Charles C. Bowie, Jr.,  
 Class Agent**

18% participating  
 48% of quota

Charles C. Bowie, Jr.  
 B. R. Gardner  
 Joseph D. Logan, III  
 J. Thomas Meadows, Jr.  
 Albert T. Mitchell  
 R. L. Mitchell  
 William R. Reynolds  
 Martin W. Rosendorf  
 James C. Treadway, Jr.  
 Jeffrey L. Ward

### 1968-A

**Rutherford Smith,  
 Class Agent**

21% participating  
 343% of quota

Jon D. Allen  
 John H. Anthony  
 Jack J. Applefeld  
 Leroy Cole Atkins, II  
 Paul C. Atwater  
 Stephen I. Barnett  
 Edward L. Bishop, III  
 James M. Boyd  
 Merrill R. Bradford, Jr.  
 Paul A. Brower  
 Richard C. Burroughs  
 Charles Howard Capito  
 Richard M. Caplan  
 N. Taylor Carlson  
 Robert A. Cashill  
 C. B. Chandor  
 Richard K. Christovich  
 R. T. Clapp  
 Harold E. Clark  
 Richard W. Cocke  
 Patrick B. Costello  
 Philip G. Cottell, Jr.  
 William R. Cox, Jr.  
 Allan B. Craig, III

### 1968-L

**Joseph W. Brown, Class Agent**  
 27% participating  
 207% of quota

Joseph W. Brown  
 Edmund W. Burke  
 Parker Denaco  
 Michael L. Lowry  
 Ronald H. Marks  
 Paul M. Neville  
 Hayes T. O'Brien  
 A. J. Peck, Jr.  
 George A. Ragland  
 John D. Roberts  
 James Lee Slattey  
 Andrew T. Still, III  
 Richard M. Swope  
 Jay Tims  
 Charles M. Vickers

### 1969-A & L

Michael C. Barr  
 Howard Allen Cohn  
 Norman B. Collins, II  
 Dennis S. Drexler  
 James C. Hamill, Jr.  
 W. Patrick Howell  
 P. O. Settle, III

### 1970-A & L

David S. Cumming  
 Michael McVay

### 1971-A & L

R. W. Greene





## The Parents' Fund

Washington and Lee's parents have for many years supported the University in an unusually generous manner. This generosity has made the Washington and Lee Parents' Program a model for other institutions and has brought the University national recognition.

Under the direction of the Parents' Advisory Council, the Parents' Fund has tripled in the past two years, with the 1968-69 achievement reaching the \$40,000 level for the first time. In so doing, the parents are committing themselves to the admirable and necessary effort to meet those instructional expenses not covered by tuition.

Twenty-one parents have become Robert E. Lee Associates.

	1968-69	1967-68
<b>Total Contributed</b>	<b>\$40,436.17</b>	<b>\$24,904.00</b>
Number of Contributors	432	325
Average Gift	\$95.10	\$76.65



Mr. and Mrs. John P. Abernethy, Jr. Birmingham, Alabama	Dr. and Mrs. Charles W. Brown Charlotte, North Carolina
Mr. and Mrs. Monroe R. Abrams Roslyn, New York	Mr. and Mrs. Harry Brown San Antonio, Texas
Mr. and Mrs. Carl Adams, Jr. Birmingham, Alabama	Dr. and Mrs. Joseph E. Brumback, Jr. Baltimore, Maryland
Mr. and Mrs. J. G. Adams Bristol, Virginia	Mr. and Mrs. Ralph L. Buell, Jr. Lake Jackson, Texas
Mr. and Mrs. Thomas E. Addison, Jr. Atlanta, Georgia	Mrs. C. B. Burns Greeneville, Tennessee
Dr. and Mrs. R. W. Albright Long Beach, California	Dr. and Mrs. Rowland Burns Huntington, West Virginia
Mrs. J. H. Alderdice Memphis, Tennessee	Mr. and Mrs. Kenyon T. Bush Charleston, West Virginia
Mr. and Mrs. Alfred E. Aldred Glen Head, New York	Mr. Charles C. Cahn Montgomery, Alabama
Mr. and Mrs. G. W. Allen Hudson, Ohio	Mr. and Mrs. John H. Canby Martinsville, Virginia
Mrs. Kate D. Altizer Tazewell, Virginia	Mr. and Mrs. H. E. Capron Wyckoff, New Jersey
Mr. and Mrs. Sol Altman Thomasville, Georgia	Dr. and Mrs. Hugh A. Carithers Jacksonville, Florida
Mr. and Mrs. G. W. Anderson Kinnelon, New Jersey	Mr. and Mrs. John F. Carrere New Orleans, Louisiana
Mr. and Mrs. William L. Andrews Roanoke, Virginia	Mr. and Mrs. Andrew P. Carter New Orleans, Louisiana
Mr. and Mrs. Ralph E. Antell Richmond, Virginia	Mr. and Mrs. C. Read Carter Baltimore, Maryland
Mr. and Mrs. Nathaniel P. Apter McKeesport, Pennsylvania	Mr. and Mrs. R. W. Carter Bethel Park, Pennsylvania
Mr. and Mrs. R. B. Armstrong Asheville, North Carolina	Mr. and Mrs. Herbert T. Cartwright Jacksonville, Florida
Mr. and Mrs. William R. Arvin Alexandria, Virginia	Mr. and Mrs. Perry C. Cartwright Bristol, Virginia
Dr. and Mrs. H. T. Atkins Cincinnati, Ohio	Dr. and Mrs. James T. Chamness St. Louis, Missouri
Mr. and Mrs. Minor Azuma New Milford, New Jersey	Mr. and Mrs. George M. Chapman Bronxville, New York
Mr. and Mrs. R. S. Baizley Philadelphia, Pennsylvania	Mr. and Mrs. John M. Cheatham Griffin, Georgia
Mrs. Floride M. Barksdale Jackson, Mississippi	Mr. and Mrs. Alvin Childs Shreveport, Louisiana
Mr. and Mrs. Jamil M. Baroody Lakeville, Connecticut	Mr. and Mrs. Leonard B. Chittum Staunton, Virginia
Mr. and Mrs. John W. Barr Louisville, Kentucky	Mr. and Mrs. A. R. Christovich New Orleans, Louisiana
Mr. and Mrs. Henry N. Bassett Chatham, New Jersey	Dr. and Mrs. Stanley C. Clader Rosemont, Pennsylvania
Mr. and Mrs. Alfred R. Beckman Bethesda, Maryland	Mr. and Mrs. Beach M. Clark Atlanta, Georgia
Mr. and Mrs. Morris Benners Birmingham, Alabama	Mr. and Mrs. Harry F. Clark Kinnelon, New Jersey
Mr. and Mrs. Frank R. Benton Highland Park, Illinois	Mr. and Mrs. J. Calvitt Clarke Richmond, Virginia
Mr. and Mrs. Irving D. Berger Washington, D.C.	Dr. and Mrs. M. D. Claiborne New Orleans, Louisiana
Mr. and Mrs. Henry Berliner New York, New York	Lt. Gen. and Mrs. L. D. Clay, Jr. Alexandria, Virginia
General and Mrs. F. S. Besson, Jr. Washington, D.C.	Mr. and Mrs. W. M. Clayton Orlando, Florida
Mr. and Mrs. T. Carleton Billups Tyler, Texas	Mr. and Mrs. Rutledge C. Clement Danville, Virginia
Dr. and Mrs. J. R. Blackwell St. Petersburg, Florida	Mr. and Mrs. J. F. Cleveland Spartanburg, South Carolina
Mr. and Mrs. Joseph J. Blake Spartanburg, South Carolina	Mr. and Mrs. Calvin N. Clyde, Jr. Tyler, Texas
Dr. and Mrs. John B. Blalock New Orleans, Louisiana	Mr. and Mrs. Dudley D. Cocke Virginia Beach, Virginia
Mr. and Mrs. John W. Blood St. Louis, Missouri	Mr. and Mrs. Joseph E. Cogan West Hartford, Connecticut
Mr. and Mrs. Jack L. Bosley Danville, Kentucky	Mr. and Mrs. M. F. Cole, Sr. Newnan, Georgia
Mr. and Mrs. B. W. Brantley Lake Charles, Louisiana	Dr. and Mrs. Ray A. Collins Front Royal, Virginia
Mrs. Bruce Bromley, Jr. Alexandria, Virginia	Mr. and Mrs. Patrick L. Connolly Minneapolis, Minnesota
Mr. and Mrs. H. D. Brookby Bartlesville, Oklahoma	



Mr. and Mrs. Peter V. Converse  
Ft. George Meade, Maryland

Mr. and Mrs. Edward W. Coslett, Jr.  
Swathmore, Pennsylvania

Mr. and Mrs. R. D. Coursen  
Washington, D.C.

Mr. and Mrs. C. P. Cowell, Jr.  
East Brunswick, New Jersey

Mr. and Mrs. Guy E. Crampton, Jr.  
Raleigh, North Carolina

Dr. and Mrs. Warren E. Crane  
Yardley, Pennsylvania

Mr. and Mrs. H. W. Crenshaw  
Forest City, North Carolina

Major and Mrs. C. L. Crawley  
Clinton, Maryland

Mr. and Mrs. John H. Crockett  
Wytheville, Virginia

Mr. and Mrs. Edward B. Crosland  
Short Hills, New Jersey

Mr. and Mrs. Harris F. Dake  
Monroe, Connecticut

Mrs. Walter T. Daniel, Jr.  
Waverly, Virginia

Mr. and Mrs. J. H. Davenport, Jr.  
Lookout Mountain, Tennessee

Mrs. P. H. Davis, Jr.  
Winston-Salem, North Carolina

Mr. and Mrs. Paul C. Deemer, Jr.  
Bowling Green, Kentucky

Mr. and Mrs. Victor M. Deitz  
Baltimore, Maryland

Mr. and Mrs. Joseph S. Demboski, Sr.  
Rockford, Illinois

Dr. and Mrs. William S. Derrick  
Houston, Texas

Mr. and Mrs. Frederick B. Dewey  
Camp Hill, Pennsylvania

Mr. and Mrs. Donald D. Digel  
Bradford, Pennsylvania

Mr. and Mrs. Paul H. Dodson  
Roanoke, Virginia

Dr. and Mrs. Warren H. Donnelly  
Fairfax, Virginia

Mr. Henry J. Dorer  
Short Hills, New Jersey

Mr. and Mrs. Moulton S. Dowler  
Dallas, Texas

Mr. and Mrs. Guy O. Dove, Jr.  
Washington, D.C.

Mr. and Mrs. Max Dover  
Shreveport, Louisiana

Mr. and Mrs. W. J. Dozier  
Durham, North Carolina

Mr. and Mrs. Frank A. Duckworth  
Garden City, New York

Dr. and Mrs. Alvin L. Dunbar  
Cincinnati, Ohio

Mr. and Mrs. Holmes Dyer  
Marion, Massachusetts

Mr. and Mrs. Seaborn Eastland  
Houston, Texas

Mr. and Mrs. David Eggers  
Mamaroneck, New York

Dr. and Mrs. John O. Ellis  
Atlanta, Georgia

Mr. Irving F. Evans  
Norfolk, Virginia

Mr. and Mrs. J. W. Falvey, Jr.  
Longview, Texas

Dr. Richard A. Faust  
New Orleans, Louisiana

Mr. and Mrs. J. S. Faverman  
Norfolk, Virginia

Dr. and Mrs. Albert T. Fechtel  
Jacksonville, Florida

Dr. and Mrs. P. P. Ferraraccio  
Bluefield, Virginia

Mr. and Mrs. Lewis M. Fetterman  
Clinton, North Carolina

Mr. and Mrs. Jere Field  
Monroe, Georgia

Mr. and Mrs. Ronald Finley  
Towson, Maryland

Mr. and Mrs. W. T. Fleming  
Pensacola, Florida

Mr. and Mrs. Frank E. Fisher  
Arlington, Virginia

Mr. and Mrs. G. H. Fischer  
Cincinnati, Ohio

Mr. and Mrs. G. F. Fletcher  
Indianapolis, Indiana

Dr. and Mrs. T. J. Florence  
Atlanta, Georgia

Mr. and Mrs. J. R. Forman, Jr.  
Birmingham, Alabama

Dr. and Mrs. Clyde H. Foshee  
Louisville, Kentucky

Mr. and Mrs. Elmer S. Frackelton  
Auburn, New York

Col. and Mrs. C. B. Frank  
Tanfallon, Maryland

Mr. and Mrs. Alfred W. Friedman  
Bloontown, New Jersey

Mr. and Mrs. R. A. Friend  
Mountain Lakes, New Jersey

Mrs. S. F. Fulghum, Jr.  
Lakeland, Florida

Mr. and Mrs. Wilbur B. GaNun, Jr.  
Westfield, New Jersey

Mr. and Mrs. Broox G. Garrett  
Brewton, Alabama

Mr. and Mrs. Charles J. Geyer  
Berwyn, Pennsylvania

Judge and Mrs. G. M. Giammittorio  
Alexandria, Virginia

Mr. and Mrs. H. Hurst Gibson  
Rockford, Illinois

Mr. and Mrs. Charles H. Githler  
Corning, New York

Mr. and Mrs. Charles W. Glasgow  
Hyattsville, Maryland

Mrs. Patricia B. Golden  
St. Clairsville, Ohio

Mr. and Mrs. Andrew M. Gombos  
Beaver Falls, Pennsylvania

Mr. and Mrs. Leonard Goodman  
Norfolk, Virginia

Mr. and Mrs. Henry C. Goodrich  
Indianapolis, Indiana

Mr. A. J. Goodwin  
Washington, D.C.

Mr. and Mrs. Edmund P. Goodwin  
Roanoke, Virginia

Dr. and Mrs. Samuel S. Gordon  
Louisville, Kentucky

Mr. and Mrs. Floyd D. Gottwald, Jr.  
Richmond, Virginia

Mr. and Mrs. William H. Graddy, III  
Versailles, Kentucky

Mr. and Mrs. J. Stuart Graham, Jr.  
Richmond, Virginia

Mr. and Mrs. Dudley Greenhut  
Pensacola, Florida

Mr. and Mrs. Brian Gregory  
Eastchester, New York

Mr. and Mrs. C. E. Gregory, Jr.  
Atlanta, Georgia

Mr. and Mrs. John Rudolph Grobmyer  
Little Rock, Arkansas

Mr. and Mrs. John H. Grossman  
West Caldwell, New Jersey

Mr. and Mrs. Ben H. Guill  
Washington, D.C.

Mr. and Mrs. Paul D. Gurley  
Cartersville, Georgia

Mr. and Mrs. Lee Halford, Sr.  
Richardson, Texas

Mr. and Mrs. Charles E. Hall  
Williamstown, West Virginia

Mr. and Mrs. James C. Hamill  
Oklahoma City, Oklahoma

Lt. Col. and Mrs. James M. Hanson  
Arlington, Virginia

Mr. and Mrs. Thomas C. Harbert, Jr.  
Alexandria, Virginia

Mrs. Anne Lee Hardee  
Greenville, North Carolina

Mr. and Mrs. Henry L. Harkey  
Charlotte, North Carolina

Mr. and Mrs. Charles J. Harland  
Richmond, Virginia

Mr. and Mrs. William G. Harpole  
Louisville, Kentucky

Mr. and Mrs. John D. Harrell  
Pensacola, Florida

Mr. and Mrs. C. F. Harris, Sr.  
North Brookfield, Massachusetts

Dr. and Mrs. Charles Harrold  
New York, New York

Mr. and Mrs. D. H. Harrold  
Tazewell, Virginia

Mr. and Mrs. R. V. Hartwell, Jr.  
Jacksonville, Alabama

Dr. and Mrs. Milford B. Hatcher  
Macon, Georgia

Mr. and Mrs. William Hawkins  
Roanoke, Virginia

Mr. and Mrs. William H. Hawley  
Oxford, Ohio

Mr. and Mrs. Julius J. Haydu  
Fairfield, Connecticut

Col. and Mrs. J. W. Heatwole  
Ft. Monmouth, New Jersey

Mr. and Mrs. C. W. Hendrickson  
Oklahoma City, Oklahoma

Mr. and Mrs. Otis R. Henry  
Smith, Bermuda

Dr. and Mrs. Jan Herchold  
North Bergen, New Jersey

Mr. and Mrs. Louis A. Herman  
Louisville, Kentucky

Mr. and Mrs. D. B. Hill, Jr.  
Little Rock, Arkansas

Mr. and Mrs. H. L. Hills  
Atlanta, Georgia

Mr. and Mrs. S. D. Hinkle  
Shelbyville, Kentucky

Mrs. Delores B. Hiners  
Ft. Lauderdale, Florida

Mr. and Mrs. William A. Hirsh, Jr.  
Reno, Nevada

Mr. and Mrs. Donald A. Holden  
Newport News, Virginia

Dr. and Mrs. Charles A. Holt  
Blacksburg, Virginia

Dr. and Mrs. Donald H. Hooker  
Baltimore, Maryland

Mr. and Mrs. David E. Horne  
Riviera Beach, Florida

Mr. and Mrs. Charles G. Houston, Jr.  
Augusta, Georgia

Mr. and Mrs. E. M. Hudgins  
Richmond, Virginia

Dr. and Mrs. L. H. Hubbard  
Montevallo, Alabama

Mr. and Mrs. Robert H. Hull  
Bartow, Florida

Mr. and Mrs. E. S. Hulsizer  
Fanwood, New Jersey

Mrs. George M. Hutto  
Columbus, Georgia

Mr. and Mrs. Judson Hyatt  
Huntington, New York

Mr. and Mrs. Daniel W. Ingersoll  
Chestertown, Maryland

Mr. and Mrs. Wesley Ingold  
Wilmington, Delaware

Mr. and Mrs. Clarence G. Ivey  
West Hartford, Connecticut

Dr. Alfred W. Jansen  
Norwood, Massachusetts

Dr. and Mrs. B. H. Johnson, Jr.  
Bessemer, Alabama

Mr. and Mrs. David T. Johnson, Sr.  
Pensacola, Florida

Mrs. Marilla Johnson  
Bandy, Virginia

Mr. and Mrs. Raymond S. Jordan  
Elizabeth City, North Carolina

Mr. and Mrs. Sidney L. Kahn, Jr.  
Memphis, Tennessee

Dr. and Mrs. Samuel Kampf  
Scarsdale, New York

Mr. and Mrs. Leon M. Katz  
Baltimore, Maryland

Mr. and Mrs. Sidney Katz  
Chargin Falls, Ohio

Dr. and Mrs. Arthur S. Keats  
Houston, Texas

Mr. and Mrs. Robert A. Keefe  
Milford, Connecticut

Mr. and Mrs. J. R. Kelsey  
Toledo, Ohio

Dr. and Mrs. Mavis Kelsey  
Houston, Texas

Mr. and Mrs. W. B. Kerkam, Jr.  
Washington, D.C.

Mr. and Mrs. C. H. Kern, Jr.  
New Orleans, Louisiana

Mr. and Mrs. Bernard H. Kessler  
Philadelphia, Pennsylvania

Mr. and Mrs. M. A. Kessler  
Richmond, Virginia

Mr. and Mrs. John T. King, III  
Baltimore, Maryland

Mr. and Mrs. Gerald Kirven  
Louisville, Kentucky

Mr. and Mrs. Lewis A. Knight  
Baltimore, Maryland

Mr. and Mrs. John C. Knipp, Jr.  
Devon, Pennsylvania

Dr. and Mrs. Frank Kumpuris  
Little Rock, Arkansas

Mr. and Mrs. Fred S. Landis  
New Orleans, Louisiana

Mr. and Mrs. Edward Lane  
Jacksonville, Florida

Mr. and Mrs. Landon B. Lane  
Altavista, Virginia

Mr. and Mrs. William H. LaRue, Jr.  
Houston, Texas

Mr. and Mrs. John E. Lawlor, Jr.  
Jacksonville, Florida

Mr. and Mrs. J. G. Leaming  
Fort Washington, Pennsylvania

Dr. and Mrs. R. E. Leaton  
Houston, Texas

Dr. and Mrs. F. W. Lee  
Charlotte, North Carolina

Mr. and Mrs. H. Sibley Lee  
Wayne, Pennsylvania

Mr. and Mrs. J. L. Lee  
El Dorado, Arkansas

Mr. and Mrs. Ray A. Lent  
Houston, Texas

Mr. and Mrs. Robert J. Leonard  
Roswell, New Mexico

Mr. and Mrs. Harry D. LeTourneau, Sr.  
Annapolis, Maryland

Mr. and Mrs. Alexander Levin  
Brooklyn, New York

Mr. and Mrs. Edward C. Levin  
West Hempstead, New York

Mr. Schuyler W. Lininger  
Tucson, Arizona

Mr. and Mrs. Marvin Lish  
Nashville, Tennessee

Mr. and Mrs. George D. Little  
Richmond, Virginia

Dr. and Mrs. William R. Livesay  
Houston, Texas

Mrs. Reynolds Logan  
Louisville, Kentucky

Mr. and Mrs. C. R. Lohrman  
Webster, New York

Mr. and Mrs. M. Kenneth Long, Sr.  
Hagerstown, Maryland

Dr. and Mrs. Hugh B. Lynn  
Rochester, Minnesota

Mr. and Mrs. Donald C. McClure  
Memphis, Tennessee

Dr. and Mrs. H. M. McClure  
Coral Gables, Florida

Mr. and Mrs. R. W. McConnell  
Atlanta, Georgia

Mr. and Mrs. Walter R. McCord  
Louisville, Kentucky

Mrs. Allan B. McCullough  
Fairmont, West Virginia

Mr. and Mrs. O. T. McCutchen  
Russellville, Kentucky

Col. and Mrs. James A. McDonough  
Lexington, Virginia

Mr. and Mrs. T. E. McElroy  
Shreveport, Louisiana

Mr. and Mrs. E. D. McFarlane  
Bristol, Virginia

Mr. and Mrs. H. P. McKunkin  
Charleston, West Virginia

Mr. and Mrs. Henry S. McNeil  
Plymouth Meeting, Pennsylvania

Mr. and Mrs. Donald S. MacKerer, Sr.  
Marietta, Georgia

Mr. and Mrs. G. F. Macrae  
Arlington, Virginia

Mr. Roger P. Madison  
Louisville, Kentucky

Dr. and Mrs. James W. Major, Sr.  
Willimantic, Connecticut

Mr. and Mrs. Ralph S. Margolius  
Norfolk, Virginia

Mr. and Mrs. Jack Mark  
Baltimore, Maryland

Dr. and Mrs. Leon J. Marks  
Orange, Virginia

Dr. and Mrs. Adolph C. Marian  
Huntingdon Valley, Pennsylvania





Mr. and Mrs. Jesse H. Marshall  
Brookneal, Virginia

Mr. and Mrs. Ralph B. Martin  
Pittsburgh, Pennsylvania

Dr. and Mrs. Lawrence Maslansky  
White Plains, New York

Mr. and Mrs. Phil H. Mast  
Burlington, North Carolina

Mrs. James O. Mathews  
Owensboro, Kentucky

Mr. and Mrs. James T. Mathews  
Richmond, Virginia

Mr. and Mrs. James A. Meriwether  
Front Royal, Virginia

Mr. and Mrs. Robert F. Metcalf  
Watertown, Massachusetts

Mr. and Mrs. Sheldon G. Meyers  
Silver Springs, Maryland

Mrs. C. W. Miller  
San Antonio, Texas

Mr. and Mrs. J. H. Mills  
Denver, Colorado

Mr. and Mrs. Bennett Milnor, Jr.  
Mountain Lakes, New Jersey

Mr. and Mrs. Richard Montgomery  
New Orleans, Louisiana

Mr. and Mrs. Gene C. Moore  
Cincinnati, Ohio

Mrs. Katherine S. Moore  
Coral Gables, Florida

Mr. and Mrs. Whitney F. Morrill  
Monkton, Maryland

Dr. and Mrs. William P. Morrissette,  
Midlothian, Virginia

Mr. and Mrs. James A. Moses  
Little Rock, Arkansas

Mr. and Mrs. M. E. Motsinger, Jr.  
Roaring Gap, North Carolina

Dr. and Mrs. Albert W. Moulton, Jr.  
Portland, Maine

Mr. and Mrs. M. B. Mullenix  
Arlington, Virginia

Mr. and Mrs. D. Roger Munsick  
Summit, New Jersey

Mr. and Mrs. Harold Murov  
Shreveport, Louisiana

Mr. and Mrs. A. R. Murphy  
Maylan, Pennsylvania

Mrs. Elfreda Murphy  
Little Rock, Arkansas

Mr. and Mrs. Richard H. Nash  
Fairfax, Virginia

Rev. and Mrs. L. E. Nelson  
Crowley, Louisiana

Mr. and Mrs. Alexander M. Nading  
Winston-Salem, North Carolina

Mr. and Mrs. M. W. Newman  
Tampa, Florida

Mr. and Mrs. Harold I. Newsome  
Vandalia, Ohio

Mr. and Mrs. Gerald P. O'Grady  
Los Angeles, California

Mr. and Mrs. W. B. Ogilvie  
Shreveport, Louisiana

Mr. and Mrs. M. C. O'Neal  
Birmingham, Alabama

Mr. and Mrs. Albert R. Orsinger  
Dallas, Texas

Mr. and Mrs. Carl S. Orth  
Havertown, Pennsylvania

Mrs. Ben C. Paden  
Bessemer, Alabama

Mr. and Mrs. Harry Parkins  
Cheltenham, Pennsylvania

Mr. and Mrs. John H. Perkins  
Washington, D.C.

Mr. and Mrs. E. Owen Perry  
Augusta, Georgia

Mr. and Mrs. Walter G. Pettet, Jr.  
Bessemer, Alabama

Mr. and Mrs. Andrew L. Phaup, Sr.  
Richmond, Virginia

Mr. and Mrs. J. B. Philips, Jr.  
Chapel Hill, North Carolina

Mr. and Mrs. S. R. Phillips  
Beaver Falls, New York

Mr. and Mrs. Richard B. Pilkinton  
Washington, D.C.

Dr. and Mrs. Richard Powers  
Williamsburg, Virginia

Dr. and Mrs. Albert Preston, Jr.  
Kansas City, Missouri

Mr. and Mrs. John Pullman  
Garden City, New York

Mr. and Mrs. Walter Pustay  
Bergenfield, New Jersey

Mr. and Mrs. L. C. Quin, Jr.  
Atlanta, Georgia

Mr. and Mrs. Jesse H. Radcliffe  
Wichendon, Massachusetts

Mr. and Mrs. Charles M. Radigan  
Arlington, Virginia

Mr. and Mrs. David L. Raine, Sr.  
Bon Air, Virginia

Mr. and Mrs. James K. Rankin  
Atlanta, Georgia

Mr. and Mrs. G. D. Reading  
Kerrville, Texas

Mr. and Mrs. W. F. Rector  
Little Rock, Arkansas

Mr. and Mrs. W. H. Redd  
Beaverdam, Virginia

Mr. William E. Reid  
New York, New York

Dr. and Mrs. Hal S. Rhea  
Memphis, Tennessee

Mr. and Mrs. William A. Rice  
Charleston, West Virginia

Mr. and Mrs. Louis W. Rieder, Jr.  
Wareton, New Jersey

Mr. and Mrs. Henning Rindorf  
Klampenborg, Denmark

Mr. and Mrs. Clyde Roberts, Sr.  
Richmond, Virginia

Col. and Mrs. William C. Robinson  
Alexandria, Virginia

Mr. and Mrs. T. Douglas Robson  
Plandome, New York

Mr. and Mrs. Frank A. Rogers, Jr.  
Winchester, Kentucky

Mrs. George C. Roper  
Hagerstown, Maryland

Mr. and Mrs. Edmund Rose  
Salem, Virginia

Mr. and Mrs. Ronald E. Roush  
Fairmont, West Virginia

Mr. and Mrs. Thomas K. Rowe  
Richmond, Virginia

Mr. and Mrs. L. P. Runyon, Jr.  
Plainfield, New Jersey

Mr. and Mrs. Thomas J. Salb  
Larchmont, New Jersey

Mr. and Mrs. Staunton B. Sample  
Shreveport, Louisiana

Mr. and Mrs. Howard Sands  
Winter Haven, Florida

Mr. and Mrs. Theodore R. Sayers  
New York, New York

Mr. and Mrs. Sidney C. Schoenberger  
New Orleans, Louisiana

Mr. and Mrs. Robert E. Schooley  
Birmingham, Alabama

Mr. and Mrs. E. J. Schuman  
West Palm Beach, Florida

Mr. and Mrs. David J. Schwartz  
Toledo, Ohio

Mr. and Mrs. Myles Schwartz  
Adams, Massachusetts

Mrs. Clarence T. Scott  
Richmond, Virginia

Col. and Mrs. Robert I. Scott  
Marshall, Virginia

Mr. and Mrs. Richard T. Scurggs  
Birmingham, Alabama

Rev. and Mrs. C. H. Seaton  
Little Rock, Arkansas

Mr. and Mrs. Bernard Seidman  
Philadelphia, Pennsylvania

Mr. P. O. Settle  
Fort Worth, Texas

Mr. and Mrs. P. O. Settle, Jr.  
Fort Worth, Texas

Mr. and Mrs. B. A. Seward  
Louise, Mississippi

Mr. and Mrs. Charles Shapiro  
Port Washington, New York

Mr. and Mrs. Stanley Shapiro  
Port Washington, New York

The Hon. and Mrs. W. G. Sharp  
Wooster, Ohio

Dr. and Mrs. R. N. Shelley  
Norton, Virginia

Mr. and Mrs. A. C. Shepard  
Washington, D.C.

Mr. and Mrs. R. H. Sheppard  
Hanover, Pennsylvania

Mr. and Mrs. Robert Shufeldt  
Edina, Minnesota

Dr. and Mrs. J. T. Simmons  
Jasper, Alabama

Mr. and Mrs. R. D. Skinner  
Caraopolis, Pennsylvania

Mr. and Mrs. Ben Sklar  
Ruleville, Mississippi

Dr. and Mrs. R. M. Slabaugh  
Lexington, Kentucky

Mrs. James M. Slay  
Richmond, Virginia

Mr. and Mrs. Frank G. Smith  
Louisville, Kentucky

Mr. and Mrs. Julian M. Smith  
Wynnewood, Pennsylvania

Mr. and Mrs. L. Perrin Smith  
Spartanburg, South Carolina

Mr. and Mrs. S. R. Smith, Sr.  
Louisville, Kentucky

Mr. and Mrs. Warren L. Snead  
Greeneville, Tennessee

Mr. Harry B. Solmson  
Memphis, Tennessee

Senator and Mrs. Ronald Somerville  
Chillicothe, Missouri

Mr. and Mrs. Carl R. Splitdorf  
Greenwich, Connecticut

Mr. and Mrs. John M. Spencer  
Reisterstown, Maryland

Mr. and Mrs. Claude P. Sprunk  
Birmingham, Michigan

Mr. and Mrs. Alexis G. Starum, Sr.  
Wilmington, Delaware

Mr. and Mrs. Robert Stearns  
Washington, D.C.

Mr. and Mrs. A. W. Stedman  
Haddonfield, New Jersey

Mr. and Mrs. Lewis E. Stengel  
Monkton, Maryland

Mr. and Mrs. David H. Stovall  
Harrisonburg, Virginia

Mr. and Mrs. Robert C. Strain  
Metairie, Louisiana

Dr. and Mrs. John M. Strait, Jr.  
Ashland, Ohio

Mr. and Mrs. Maurice L. Strause  
Richmond, Virginia

Mr. and Mrs. John L. Sullivan  
Rockville, Maryland

Mr. and Mrs. W. H. Taylor  
Houston, Texas

Dr. and Mrs. J. S. Thiemyer, Jr.  
Norfolk, Virginia

Mr. and Mrs. James E. Thomas  
Atlanta, Georgia

Mr. and Mrs. John J. Tinaglia  
Ardmore, Pennsylvania

Mr. and Mrs. R. E. Tissue  
Mt. Hope, West Virginia

Mr. C. J. Trimper  
Florence, South Carolina

Mr. and Mrs. M. J. Trotman  
Winston-Salem, North Carolina

Mr. and Mrs. N. P. Truss, Jr.  
Oklahoma City, Oklahoma

Mr. and Mrs. Milenko Truta  
Oakland, New Jersey

Mr. and Mrs. G. S. Tucker, Jr.  
Wilson, North Carolina

Mr. and Mrs. Morrison G. Tucker  
Oklahoma City, Oklahoma

Mr. and Mrs. S. G. Tyler  
Anchorage, Kentucky

Mr. and Mrs. Tinkham Veale, II  
Gates Mills, Ohio

Mr. and Mrs. E. F. Vickers, Jr.  
Miami, Florida

Dr. and Mrs. Maurice S. Vitsky  
Richmond, Virginia

Mr. and Mrs. Warren F. Wackman  
Houston, Texas

Mr. and Mrs. R. L. Walthall  
Newbern, Alabama

Dr. and Mrs. Richard W. Watts  
Lakewood, Ohio

Mr. and Mrs. Stanley Watts  
Coral Gables, Florida

Mr. and Mrs. James H. Weddle  
Roanoke, Virginia

Mr. and Mrs. Isadore R. Wein  
Beckley, West Virginia

Mr. and Mrs. Donald Weir, Sr.  
Shreveport, Louisiana

Mr. and Mrs. John E. Wetsel  
Ashland, Virginia

Mrs. Charles W. Whetham, III  
Needham, Massachusetts

Mr. and Mrs. Meade Whitaker  
Birmingham, Alabama

Mr. and Mrs. A. J. White  
Greenville, South Carolina

Mr. and Mrs. Edward S. White  
Atlanta, Georgia

Mrs. Boyce White  
Rock Hill, South Carolina

Dr. and Mrs. George H. Widener  
Paducah, Kentucky

Mr. and Mrs. Donald Wilber  
Salisbury, Maryland

Mr. and Mrs. Ernest B. Wilson  
Harrison, Arkansas

Mr. and Mrs. J. R. Wilson  
Northfield, Illinois

Mrs. W. Harvey Wise  
Chevy Chase, Maryland

Mr. Casey Wojick  
Passaic, New Jersey

Mr. and Mrs. D. E. Woodard  
Houston, Texas

Mr. and Mrs. Walter K. Woodward  
Longview, Texas

Dr. and Mrs. Thomas H. Wright, Jr.  
Charlotte, North Carolina

Mr. and Mrs. C. R. Yates  
Atlanta, Georgia

Mr. and Mrs. L. S. Yow  
Marietta, Georgia

Mr. and Mrs. Raymond C. Zeltner  
Summit, New Jersey

Mr. and Mrs. S. E. Zimmerman  
Larchmont, New York



## Memorials and Other Gifts

The following friends of Washington and Lee gave generously to the University during the 1968-69 fiscal year. Their gifts were recorded in other than the specific funds mentioned in this report. Many, but not all, of the persons listed at the right contributed to recent Memorials, the status of which is as follows:

### Recently Established Memorial Funds

	No. of Contributors	Amount
Clayton E. Williams Memorial Fund	145	\$5892.00
Lee Massie McLaughlin Memorial Fund	144	\$4875.75
Tommy Mac Baremore Memorial Fund	92	\$1958.97
Philip F. Howerton Memorial Fund	57	\$9205.66

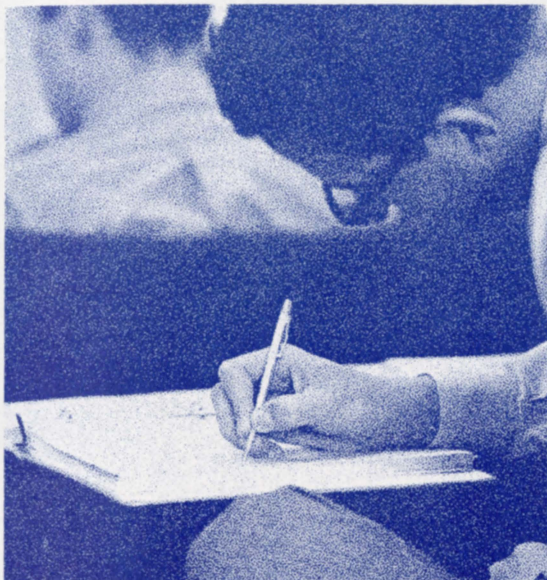

Mr. and Mrs. John P. Abernethy  
Mrs. R. C. Alexander  
Mr. and Mrs. R. H. Alexander  
Mrs. Albert J. Alford  
Mr. H. L. Allen  
Mrs. Margaret S. Allen  
Mr. and Mrs. Robert Allen  
Mr. John H. Anthony  
Mr. J. W. Baker  
Dr. Margaret S. Ballard  
Mrs. Robert E. Baremore  
Mr. and Mrs. Ray A. Barlow  
Mr. and Mrs. G. F. Barnes  
Mr. and Mrs. Adrian L. Bendheim  
Mr. and Mrs. Richard Bendheim  
Mr. and Mrs. Osborne Bethea  
Miss Elmira Bier  
Mrs. John G. Boatwright  
Mrs. Patricia Bogart  
Mr. and Mrs. W. H. Bourque  
Mary and Bennie Braley  
Dr. David W. Branch  
Dr. and Mrs. D. Rae Carpenter  
Mr. J. Harman Chandler  
Miss Mary Elizabeth Cochran  
Mr. Madison F. Cole, Jr.  
Mr. and Mrs. Emmett L. Colvin  
Mrs. David E. Constine  
Mr. and Mrs. H. W. Crenshaw  
Miss Margaret C. Davis  
Mrs. William C. Davis  
Mr. Moulton S. Dowler  
Mr. Lynn D. Durham  
Mrs. John S. Eshbaugh  
Mr. and Mrs. Clyde E. Fant  
Mr. Charles S. Fay  
Mr. G. B. File  
Mrs. Cornelia Fowlkes  
Dr. David Futch  
Mrs. Francis P. Gaines  
Miss Helen F. Garrett  
Mr. James R. Gilliam, Jr.  
Mr. Wayne Bell Glasgow  
Mr. and Mrs. Reuben Goldman  
Mr. and Mrs. Henry Gunst  
Mr. and Mrs. James C. Hamill  
Mr. and Mrs. Douglas Hanby  
Miss Maude S. Haywood  
Col. and Mrs. S. M. Hefflin  
Mr. H. Park Helms  
Mr. Norman Herreshoff  
Mr. and Mrs. Wayne Hinkle  
Mr. James M. Holzman  
Mrs. P. F. Howerton  
Dr. William D. Hoyt  
Dr. Alton R. Hyatt  
Miss Marjorie Hyman  
Mr. D. L. Keesler  
Mrs. Nellie Kilpatrick  
Mr. and Mrs. D. Robertson LaFar, Jr.

Mr. and Mrs. Clyde E. Lang  
Mr. John W. Larrick, III  
Mrs. Bessie Leonard  
Jerry L. Leonard  
Miss Katherine J. Lindsay  
Miss Hazel H. Long  
Mr. John McCardell, Jr.  
Mr. and Mrs. J. Henry McGill  
Mr. Royal L. Mattingly  
Mr. C. R. Mauzy, Sr.  
Mrs. George F. Maynard  
Mrs. John Merritt  
Mr. Bernard J. Mikell, Jr.  
Mrs. J. A. Miller  
Mrs. Milton Morrison  
Mr P. J. Murphy  
Mrs. Harry M. Nielsen  
Noel Memorial Methodist Church,  
Circle #4 (Shreveport)  
Northern Louisiana Chapter of Motor  
Transport Association  
Northern Ohio W&L Alumni Chapter  
Miss Thelma Page  
Miss S. F. Panas  
Mrs. John F. Peck  
Mrs. Louis A. Peirez  
Dr. Frank W. Price  
Mr. W. Louis Price  
Mr. James T. Purvis  
Mrs. Charles M. Radigan  
Miss Emma S. Reed  
Mr. Stanley P. Reed  
Mr. Bruce M. Roberts  
Dr. and Mrs. H. S. Roberts  
Mr. J. I. Roberts  
Mr. A. Willis Robertson  
Mr. and Mrs. T. G. Roche, Jr.  
Mrs. E. L. Rowley  
Miss Myrtis Saint  
The Selber Family  
Mr. Thomas C. Slaughter, Jr.  
Dr. C. T. Smith  
Mr. Seth N. Snyder  
Mr. and Mrs. H. Webster Stull  
Mrs. Jay W. Stull  
Mr. Donald E. Super  
The Telford Family  
Mr. Morton G. Thalhimer  
Miss Mary Janice H. Thornton  
Mrs. Robert Waelder  
Washington and Lee University Debate Team  
Mr. Joe D. Waggoner, Jr.  
Dr. and Mrs. William J. Watt  
The Rev. and Mrs. T. Dabney Wellford  
Mr. Herbert J. Wenk  
West Virginia Delegation—Mock Convention  
Mr. Roy B. White  
Mrs. Russell L. White  
Mr. and Mrs. Charles E. Woods

## Virginia Foundation for Independent Colleges

Since 1952 hundreds of corporations have responded to the efforts of the VFIC to provide a means of coordinated financial support for twelve independent colleges and universities. These are Bridgewater College, Emory and Henry College, Hampden-Sydney College, Hollins College, Lynchburg College, Mary Baldwin College, Randolph-Macon College, Randolph-Macon Woman's College, Roanoke College, Sweet Briar College, University of Richmond, and Washington and Lee University.

Washington and Lee has benefited greatly from the generosity of business in this manner. In 1952 the University's share of the VFIC's

efforts was \$2,385. This year, with the Foundation receiving total support of \$1,100,175, Washington and Lee's portion stood at an impressive \$97,547. In total, Washington and Lee has benefited by \$900,682 in contributed funds through the VFIC since 1952.

This financial support is the type most urgently needed—unrestricted for current academic operations.

A list of the 906 contributors would be too lengthy for the space here available. Each contributor, along with the staff of the VFIC, has had an important beneficial effect upon Washington and Lee University this year.



## Corporations

The listing at the right indicates those businesses that matched their employees' gifts to either the Alumni Fund or the Parents' Fund during the 1968-69 Annual Giving Year. In this manner, these corporations added \$19,297.65 to the Alumni Fund and \$4,881.11 to the Parents' Fund. This "Matching Gift" program is one of the most important factors in the University's gift income and represents an enlightened approach to aiding higher education by American business.

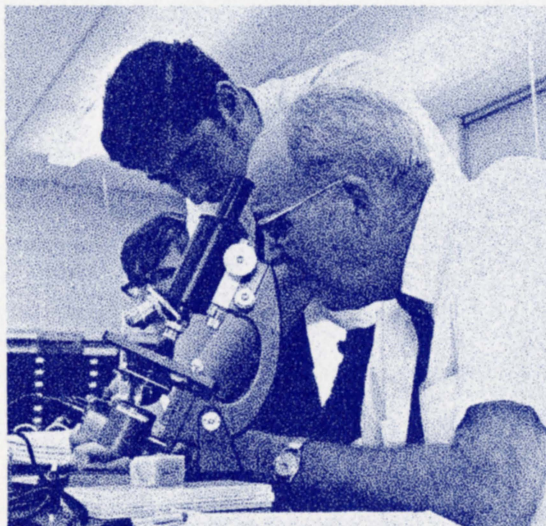

Below are listed those corporations that contributed to the University's educational work by direct grant. Numerous opportunities were opened to Washington and Lee because of this corporate support—opportunities that would have otherwise been only good ideas.

**Total corporate support by direct grant—\$37,217.17.**

American Oil Foundation  
Automatic Retailers of America, Inc.  
B&B Package Store (Shreveport)  
Banknight, Prichard, McCandlish & Williams  
The Brewster Co., Inc. (Shreveport)  
Bumgardner & Bumgardner  
Burlington Industries Foundation\*  
Clark, Nexsen & Owen  
Clifton Forge Review  
Connecticut Mutual Life Insurance Co.\*  
Danville Register and the Bee  
Joseph Davidson, Inc.  
Equitable Life Assurance Society  
Esso Education Foundation\*  
Falstaff Foundation  
First National Exchange Bank of Virginia  
Ford Motor Company Fund\*  
Fredericksburg Free Lance-Star  
B. F. Goodrich Corporation\*  
Harrisonburg Daily News-Record  
Household Finance Foundation  
Hunton, Williams, Gay, Powell & Gibson  
Jefferson Standard Life Insurance  
Johns-Manville Fund, Inc.  
J. B. Johns Insurance Agency  
Landmark Communications, Inc.  
Lykes Bros. Steamship Company

Lynchburg News and Daily Advance  
Marable & Jones  
Metropolitan Life Insurance Company\*  
Minneapolis Star-Tribune  
National Bank of Georgia  
National Merit Scholarship Corp.  
Newport News Daily Press  
Northern Virginia Daily  
Olin Mathieson Trust\*  
The Pelican Trucking Co. (Houston)  
Petersburg Progress-Index  
Pontex Pipe Corp.  
Richmond Newspapers, Inc.  
Schewel Furniture Co., Inc.  
Sears Roebuck Foundation  
Shell Companies Foundation  
Staunton Leader  
Stone, Joyce & Worthy  
Times-World Corporation  
U. S. Trust Co. Foundation  
Washington Star  
Waynesboro News-Virginian  
WFLS (Fredericksburg, Va.)  
Winchester Evening Star

\*Denotes corporations also listed on matching gifts list

Aetna Life Insurance Company  
Air Reduction Company  
Alcoa Foundation  
Allied Chemical  
American Bank & Trust Co. of Penn.  
American Can Company  
American Express Company  
American Sugar Company  
American Tobacco Company  
Armco Foundation  
Armstrong Cork Co.  
Ashland Oil Company  
Bank of America Foundation  
Blue Bell, Inc.  
Bristol-Myers Co.  
Brown-Forman Distillers  
Burlington Industries  
Campbell Soup Co.  
Champion Paper Co.  
Chemical Bank N. Y. Trust Co.  
Cities Service Foundation  
Citizens & Southern Banks  
Clark Equipment Co.  
Columbia Gas Co.  
Connecticut Light & Power Co.  
Connecticut Mutual Life Co.  
Continental Oil Co.  
Copley Newspapers  
Corn Products  
Deering Milliken Co.  
Dow Chemical Company  
Dun & Bradstreet Foundation  
Eighty Maiden Lane Foundation  
Enka Foundation  
Equitable of Iowa  
Esso Education Foundation  
Federated Dept. Stores  
First National City Bank  
Ford Motor Co.  
General Electric  
General Foods Corp  
General Mills, Inc.  
General Public Utilities  
B. F. Goodrich Co.  
W. T. Grant Company  
Gulf Oil Company  
Hamilton Watch Co.  
Harris-Intertype Co.  
H. B. Fuller Co.  
Hercules, Inc.  
Hughes Aircraft

Humble Oil & Refining Co.  
IBM  
Kendall Company Foundation  
Kerr-McGee Corporation  
Krandt Foundation  
Latex Fiber Industries  
Lehigh Portland Cement  
Lubrizol Foundation  
McCormick & Co.  
McGraw-Hill Co.  
Manufacturers Hanover Trust Co.  
Massachusetts Mutual Life Ins. Co.  
Merck Co. Foundation  
Metropolitan Life Co.  
Morgan Guarantee Trust Co.  
Mutual of New York  
National Cash Register  
New England Mutual Life Ins. Co.  
New York Times  
Olin Mathieson  
Philip Morris Co.  
Phoenix of Hartford  
Pilot Life Ins. Co.  
PPG Industries  
Prudential Life Ins. Co.  
Pullman, Inc.  
Reader's Digest  
Reliance Life Ins. Co.  
Riegel Textile Corp.  
Rust Foundation  
Scott Paper Co.  
Shenandoah Life  
Sinclair Oil Corp.  
Stackpole Carbon Co.  
Standard Oil Co.  
Stone and Webster, Inc.  
Sylvania Products  
Textron, Inc.  
Time, Inc.  
Travelers Ins. Co.  
Union Electric Co.  
United Aircraft Corp.  
United Fuel Gas Co.  
United Furniture Foundation  
Warner-Lambert, Co.  
Western Publishing Co.  
Westinghouse, Inc.  
John Wiley & Sons, Inc.  
W. W. Norton & Co.  
Xerox

## Foundations

For years one of the vital parts of the academic community has been the Foundation, whether of the small family variety or a large general purpose philanthropy. In the past, Washington and Lee has been greatly aided by foundations, a fact no less true in the 1968-69 fiscal year. The total of grants to the University from the following foundations during the period July 1, 1968, until June 30, 1969, is \$342,960, not including the Virginia Foundation for Independent Colleges whose work is described in the following section.

### Foundation Support

Claude Worthington Benedum Foundation  
Crist Foundation  
Dana Foundation  
Ruth and Walter Frank Foundation, Inc.  
Herscher Foundation  
Eugenia and Joseph Jones Family Foundation  
Mamie F. Martel Trust  
Neighbors Fund, Inc.  
Alfred P. Sloan Foundation



---

---

# 12 anonymous men

---

---

The 12 men featured on the following nine pages represent more than 60 others who work for Washington and Lee in plant operation and maintenance, a significant segment of the University community that will require a budget this year of \$585,777.

For the most part, they are anonymous men because their work calls for no public attention. They are required only to be there on time, get the job done, and move on to something else.

They line athletic fields, make beds, clean up classrooms, and carry the mail. They install electrical wire, whip up hamburgers, sweep locker rooms, and make sure doors are locked. They perform countless other tasks.

They are support personnel, at the beck and call of almost anyone. In their own way, they contribute much to the excellence of the University. Without them, Washington and Lee's efficiency as an academic community would be sorely impaired.

*W&L* presents a portfolio of 12 men who represent the buildings and grounds crew at Washington and Lee.

*Photography by A. Michael Philipps*

---

---



## 12

---



Palmer E. "Stogie" Armstrong (left), 51, has been at W&L for 15 years. As a night watchman, he has one of the loneliest campus jobs, calling for him to be on duty from 8:30 in the evening until 4:30 in the morning. He finds his recreation in hunting deer.

M. H. "Snookie" Walker (left on the facing page) first worked at W&L 41 years ago when he was only 13 years old. After a hard day as an athletic field groundskeeper, he changes hats and becomes an entrepreneur, serving as Lexington's key bondsman and having an interest in several small businesses.

C. Raymond Smith (right on the facing page), 56, has been an athletic field groundskeeper at W&L for seven years. In his off-duty hours during fishing season, you'll find him wading local streams in search of the best holes for bass and trout.











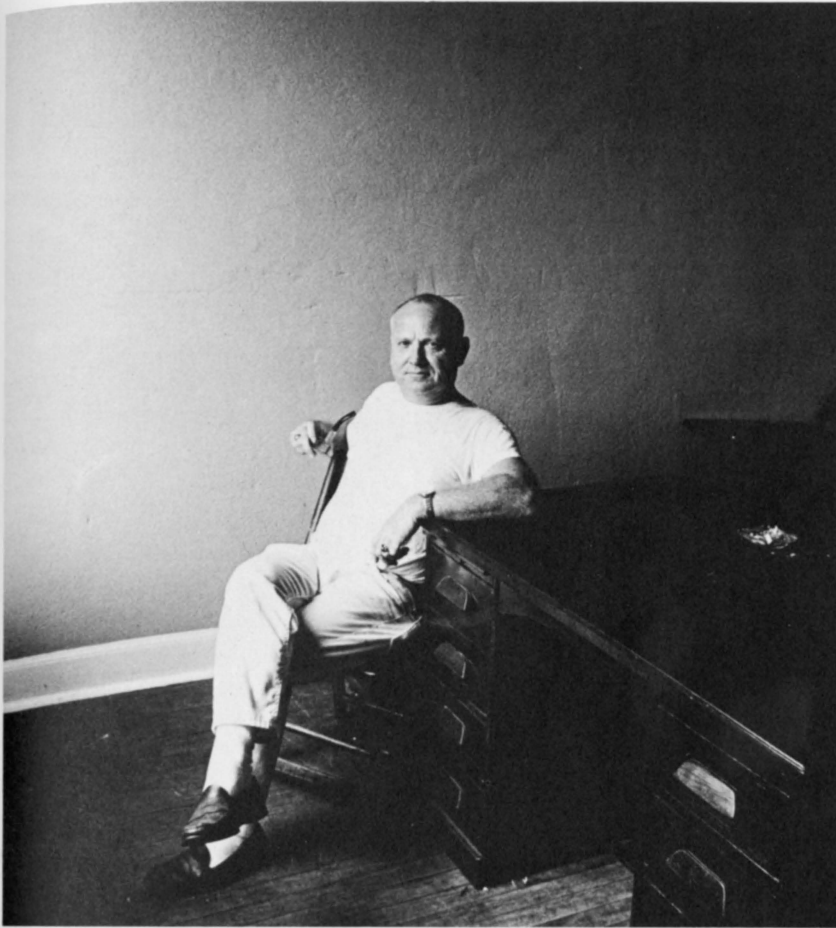

---

---

## 12

*David A. Madison (left page), 50, was born and reared in Lexington. A campus mailman he has served W&L for 15 years. He likes to reminisce about the days when he played semi-pro football for the "Lexington Blue Devils." His two sons today are football coaches at nearby high schools.*

*Stephen M. Beard (above), 46, has been part of the W&L scene for eight years. At the end of his day as custodian of Doremus Gymnasium you'll find him doing a bit of everything. A member of the local rescue squad, he is an avid sportsman.*



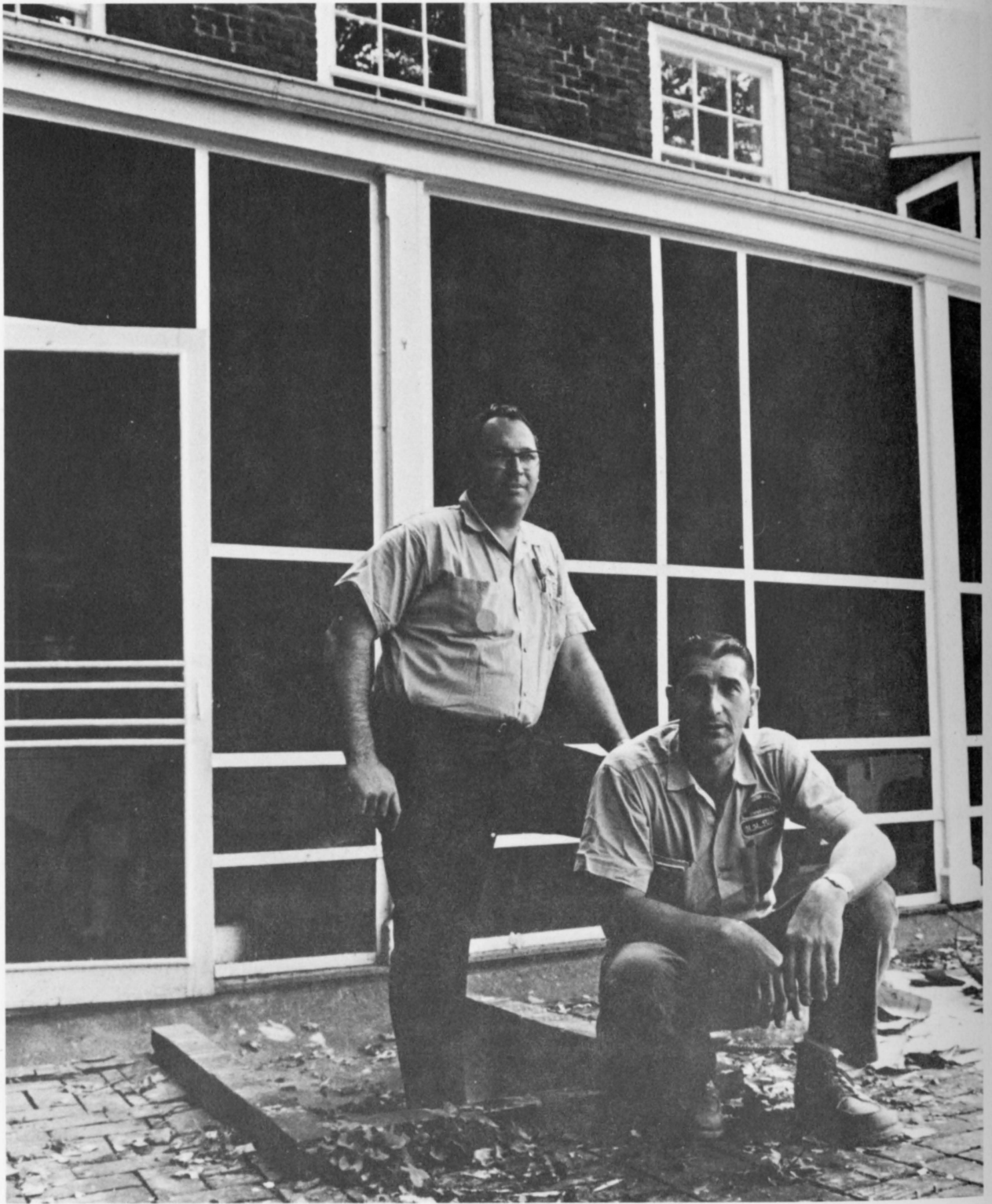



# 12

---

---

*David L. Drain (left on facing page), 38, has been a campus electrician for three years. For hobbies, he hunts deer and angles for bass, but perhaps one of his biggest sports thrills was bagging a 21-pound wild turkey.*

*Henry H. Black (right on facing page), also is an electrician. Just 32 years old, he has been at W&L for four years. During the winter evenings you're just as likely as not to find him at the local bowling lanes, and in the summer, on a softball diamond.*

*James E. Henderson (left), has been at W&L for 13 years — although he is only 36 years old. A fountain clerk in the co-op, he loves to tinker with cars and electronics when he's not reading. His liking in books runs the gamut from biography to novels, with particular emphasis on today's problems.*









# 12

*James C. Mackey (left on facing page), 46, is custodian for Robinson Hall. His job keeps him so busy that only evenings are open for his favorite pastime, pitching horseshoes. To make sure that lack of daylight will not interfere with his hobby he has rigged up a lighted horseshoe arena that he can use after dark.*

*Napoleon H. Borgus (right on facing page), 48, has been at W&L for seven years. Custodian of Payne Hall, Borgus's pride is his daughter, a student at the University of Michigan, who holds the Miss Ann Arbor title and was second runner-up for the Miss Michigan title. He has traveled much of Eastern United States and into Canada on fishing trips.*

*Kenneth Stewart (right), 31, is the Washington Hall custodian. In the evenings and on weekends he operates a cleaning service for local businessmen and homeowners, but he still finds time for hunting and fishing. He now has completed five years of service at W&L.*

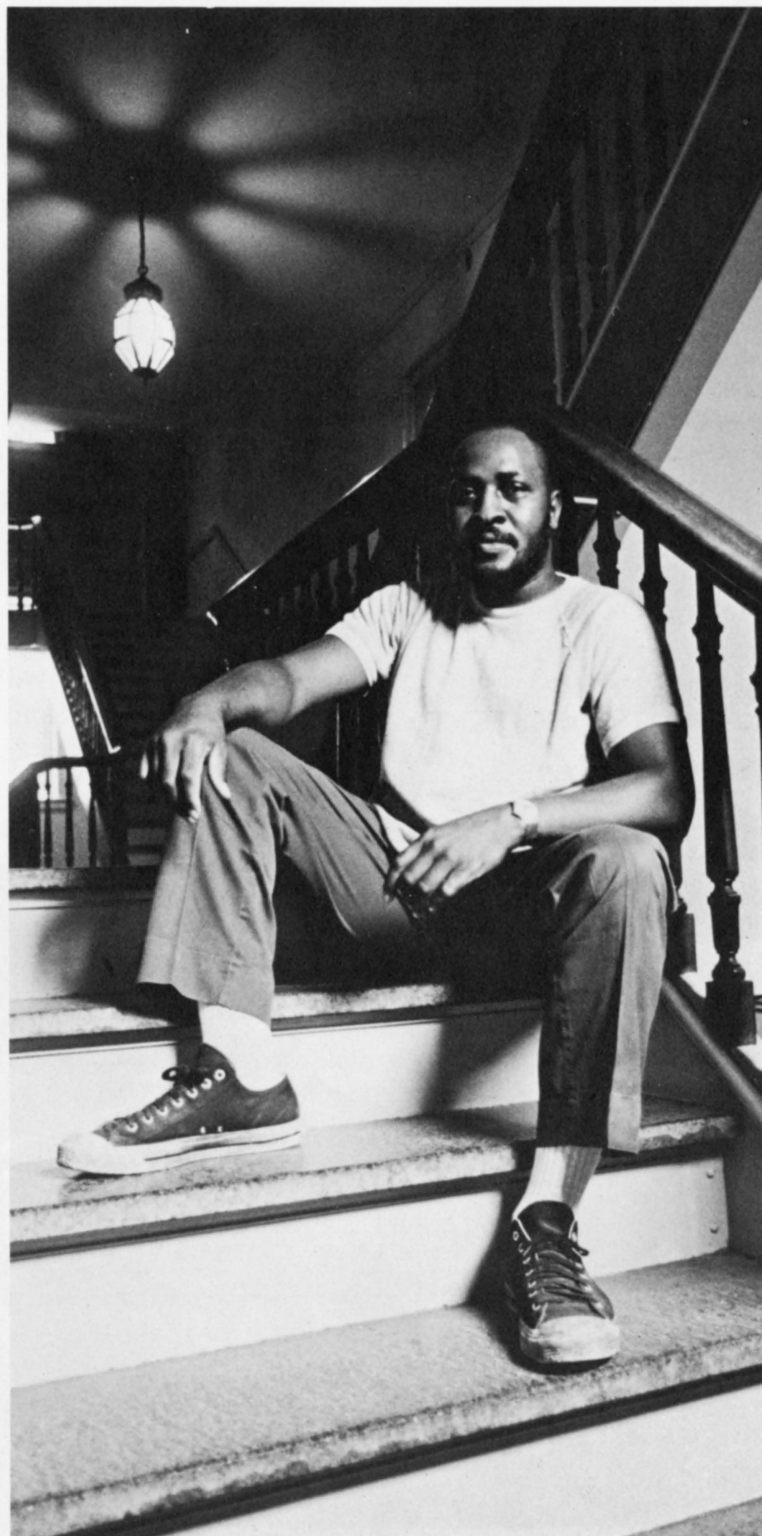



# 12

---

---

*Raymond L. Myers, 53, has been at W&L for almost half his life — 23 years. Custodian of a freshman dormitory, he has turned his hobby, caning chairs, into a profitable sideline.*





# GENERAL LEE'S COLLEGE

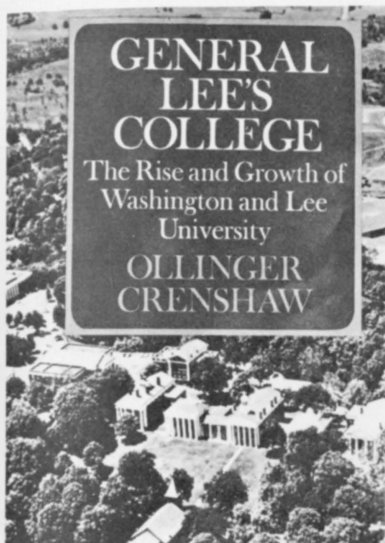

## **The Rise and Growth of Washington and Lee University**

*by Dr. Ollinger Crenshaw*

Professor of History and Head of the Department

Published by Random House,  
New York

*Price: \$10.00*

This book is a work of devotion and painstaking scholarship on the part of the University's distinguished historian. It will have deep meaning for everyone who has shared the Washington and Lee experience. For all, it is an important record of the development of one of the nation's great institutions.

Here is the story of Washington and Lee University as only Dr. Crenshaw could tell it — from its beginnings as a small classical academy to a place of prominence in education that continues today. It is a story of crises met and overcome, of self-sacrifice for the good of the institution, of changing

perspectives, of unusual educational foresight, of personalities, great teachers, outstanding administrators, distinguished alumni who personify the best of Washington and Lee.

It is a book no alumnus of Washington and Lee, no friend of Washington and Lee, no patron of higher education can afford to be without. Be sure to obtain a first edition copy. Please fill in and return the attached order form today. Mail it to The Bookstore, Washington and Lee University, Lexington, Virginia 24450, together with your payment of \$10.00 plus a 75-cent handling charge for each copy purchased.



The Bookstore

*WASHINGTON AND LEE UNIVERSITY  
Lexington, Virginia 24450*

Please send me \_\_\_\_\_ copy(ies) of *General Lee's College*, a history of Washington and Lee University by Dr. Ollinger Crenshaw, at \$10.00 each. (Include 75 cents handling charges for each copy purchased).

NAME \_\_\_\_\_

ADDRESS \_\_\_\_\_

ZIP \_\_\_\_\_

Payment of \$ \_\_\_\_\_ is enclosed.



WASHINGTON AND LEE UNIVERSITY  
Lexington, Virginia 24450



Christmas is a time of giving . . . and the University gave early this year. In August, the aftermath of hurricane Camille brought floods that devastated large areas of Rockbridge County. Seeing the plight of its neighbors, the University took the money it ordinarily spends for Christmas cards and used it for the relief of flood victims. For this reason, you won't be receiving a Christmas card from the University this year, but you can be sure that each of us here at Washington and Lee extends to you and your family Christmas greetings and best wishes for your happiness in the New Year.